ATTACHMENT G

UDSP EIR 2025 ADDENDUM - APPENDIX E - PHASE 1 ESA

APPENDIX E

Phase 1 ESA

(858) 259-3140
PICENVIRO.COM

PHASE I
ENVIRONMENTAL SITE ASSESSMENT REPORT

FOR THE PROPERTY REFERENCED AS:

CARMEL ENTERPRISE, LLC
337 EAST CARMEL STREET
SAN MARCOS, CA 92078
(San Diego County Assessor's Parcel Number [APN] 220-201-90)

PREPARED FOR:

Sea Breeze Properties, LLC
5550 Carmel Mountain Road #204
San Diego, CA 92130

PIC Project No. ES9731

February 8, 2024

PIC ENVIRONMENTAL SERVICES
P. O. BOX 805
SOLANA BEACH, CA 92075

TABLE OF CONTENTS

1.0 EXECUTIVE SUMMARY. 1

2.0 INTRODUCTION. 3
- 2.1 Purpose of Investigation. 3
- 2.2 Involved Parties. 4
- 2.3 Scope of Work/Limitations. 4
- 2.4 User Provided Information. 4
- 2.5 Data Gaps.. 5

3.0 PROPERTY CHARACTERISTICS & PHYSICAL SETTING. 6
- 3.1 Location. 6
- 3.2 Subject Property Description. 6
- 3.3 Adjoining Properties. 6
- 3.4 Topography. 6
- 3.5 Soils/Geology.. 7
- 3.6 Surface Water Hydrology. 7
- 3.7 Hydrogeology.. 7

4.0 SITE RECONNAISSANCE 8
- 4.1 Hazardous Materials/Regulated Substances. 8
- 4.2 Above Ground Tanks and Drums. 8
- 4.3 Underground Storage Tanks & Containment Structures. 8
- 4.4 Polychlorinated Biphenyl Containing Equipment. 8
- 4.5 Interior Observations. 8
- 4.6 Exterior Observations. 8
- 4.7 Area Reconnaissance. 9

5.0 HISTORICAL USE. 10
- 5.1 Property Representative Interview.. 10
- 5.2 Historical Aerial Photographs. 10
- 5.3 Historical City Directories. 12
- 5.4 Historical Fire Insurance Maps. 14
- 5.5 Historical Topographic Maps. 14

6.0 REGULATORY AGENCY RECORDS REVIEW. 15
- 6.1 Subject Property.. 15
- 6.2 Adjoining Properties. 15
- 6.3 Properties in the Site Vicinity. 16

7.0 PREVIOUS REPORT. 18

TABLE OF CONTENTS

8.0 FINDINGS AND OPINIONS. 19
8.1 Recognized Environmental Conditions. 19
8.2 Controlled Recognized Environmental Conditions. 19
8.3 Historical Recognized Environmental Conditions. 19
8.4 De Minimis Conditions. 19

9.0 CONCLUSIONS AND RECOMMENDATIONS. 20

10.0 LIMITATIONS. 21

11.0 REFERENCES. 22

FIGURES
Figure 1: Site Location Map
Figure 2: Topographic Map
Figure 3: Site Plan

APPENDICES
Appendix A: User Questionnaire
Appendix B: Site Photographs
Appendix C: Historical Aerial Photographs
Appendix D: Historical City Directories
Appendix E: EDR Certified Sanborn® Map Report
Appendix F: Historical Topographic Maps
Appendix G: EDR FirstSearch Report
Appendix H: Previous Report
Appendix I: Professional Qualifications

1.0 EXECUTIVE SUMMARY

This report summarizes the findings of PIC Environmental Services (PIC) Phase I Environmental Site Assessment (ESA) for the subject property referenced as Carmel Enterprise, LLC, 337 East Carmel Street, San Marcos, CA 92078. This report has been prepared in accordance with ASTM Standard Practice E1527-21.

The subject property is located on the southeast side of East Carmel Street, between Industrial Street and Venture Street, in the University District of San Marcos, San Diego County, California (Figures 1-3). It consists of an approximately 6.13-acre parcel of recently-graded land improved with storm water runoff transmission and/or containment structures (APN 220-201-90). It is vacant with respect to occupation for residential or commercial uses. There is miscellaneous construction demolition debris and aggregate products, such as cobble stone, temporarily stored in piles locally on the site. There is an unlined storm water containment pond in the northern portion of the site, and newly-constructed concrete storm water transmission structures in the eastern portion of the site. General site features are depicted on Figure 3 and site photographs are provided in Appendix B. The property is owned by Carmel Enterprise, LLC. There were no RECs associated with recent use or ownership. The ESA results are summarized as follows:

- The subject property was apparently used for limited agricultural purposes such as dry farming and/or livestock grazing during and prior to the 1950s. It appeared unlikely that there were any significant adverse impacts to the site in PIC's judgment based on experience with comparable properties in the site vicinity. There was no apparent historical development of the subject property for significant residential or commercial uses with the exception of the former residential structure in the south-central portion of the site. There were no RECs identified for the subject property based on historical information reviewed for this ESA.

- The major land use feature in the site vicinity is California State University San Marcos (CSUSM). The site vicinity is improved mostly with light industrial properties; however, the area is undergoing rapid re-development. The subject property is bounded to the northwest by East Carmel Street and the Highway 78 right-of-way beyond; to the northeast by light industrial properties; to the southeast by Enterprise Street and Trade Street and light industrial properties beyond; and to the southwest by a vacant land parcel and the North County Transit District Sprinter rail-line beyond.

- There was no evidence of the storage or use of hazardous materials or regulated substances at the subject property.

- No evidence was observed that the subject property has been adversely impacted by contamination on adjacent or nearby properties.

- It is unlikely that the subject property has been adversely affected by releases of hazardous or regulated substances at any sites in the vicinity based on information presented in the attached FirstSearch Report provided by Environmental Data Resources, LLC (EDR).

- This assessment has revealed no evidence of recognized environmental conditions in connection with the subject property, and PIC recommends No Further Action at this time regarding environmental site assessment and/or mitigation.

2.0 INTRODUCTION

2.1 Purpose of Investigation

PIC Environmental Services (PIC) was contracted by Carmel Enterprise, LLC, the property owner, to perform a Phase I Environmental Site Assessment (ESA) for the subject property referenced as Carmel Enterprise, 337 East Carmel Street, San Marcos, CA 92078. This ESA was conducted in order to permit a user to satisfy one of the requirements to qualify for the innocent landowner, contiguous property owner, or bona fide prospective purchaser limitations on CERCLA liability (landowner liability protections): that is, the practice that constitutes "All Appropriate Inquiry into the previous ownership and uses of the property consistent with good commercial or customary practice" as defined at 42 U.S.C §9601(35)(B). In addition, a purpose of this Phase I ESA is to document compliance with 24 CFR §58.5(i)(2) or §50.3(i).

The objective of this investigation was to identify the presence of any recognized environmental conditions (RECs), including controlled recognized environmental conditions (CRECs) and historical recognized environmental conditions (HRECs), in connection with the subject property. RECs are defined as "(1) the presence of any hazardous substances or petroleum products in, on, or at the subject property; (2) the likely presence of hazardous substances or petroleum products in, on, or at the subject property due to a release or likely release to the environment; or (3) the presence of hazardous substances or petroleum products in, on, or at the subject property under conditions that pose a material threat of a future release to the environment."

CRECs are defined as "a recognized environmental condition (REC) affecting the subject property that has been addressed to the satisfaction of the applicable regulatory authority or authorities with hazardous substances or petroleum products allowed to remain in place subject to implementation of controls (for example, activity and use limitations or other property use limitations)."

HRECs are defined as "a previous release of any hazardous substances or petroleum products affecting the subject property that has been addressed to the satisfaction of the applicable regulatory authority or authorities and meeting unrestricted use criteria established by the applicable regulatory authority or authorities, without subjecting the property to any controls (for example activity and use limitations or other property use limitations)."

The term REC is not intended to include de minimis conditions that generally do not present a threat to human health or the environment and that generally would not be subject of an enforcement action if brought to the attention of appropriate governmental agencies.

2.2 Involved Parties

This ESA was authorized by and/or prepared on behalf of Carmel Enterprise, LLC and Sea Breeze Properties, LLC.

2.3 Scope of Work/Limitations

This Phase I Environmental Site Assessment was performed in conformance with the scope and limitation of ASTM Standard Practice E1527-21. The scope of this investigation included:

- Site reconnaissance and appropriate interviews;
- Reconnaissance inspection of adjacent and nearby properties;
- Review of federal, state, and local regulatory agency records;
- Review of standard historical site use information sources; and
- Review of physical setting sources including topographic, geologic, and hydrologic information.

No environmental site assessment can wholly eliminate uncertainty regarding the potential for RECs in connections with a property. The performance of the environmental site assessment described in this report was conducted to reduce, but not eliminate, uncertainty regarding the potential for RECs in connection with the subject property within reasonable limits of time and cost.

The scope of this investigation did not include considerations that are considered beyond the scope of ASTM Standard Practice E1527-21 such as inspections for asbestos containing materials (ACMs), mold, lead-based paint, lead in drinking water, per- and polyfluoroalkyl substances (PFAS), regulatory compliance, or other non-scope considerations.

2.4 User Provided Information

PIC was not provided with any information regarding the results of research into environmental liens or AULs in connection with the subject property. ASTM Standard Practice E1527-21 does not impose on the environmental professional the responsibility to undertake a review of recorded land title records for environmental liens or activity and use limitations; however, in order to satisfy the standards and practices for All Appropriate Inquiries (AAI), the user may wish to engage a title company or title professional to undertake such a review.

An User Questionnaire was completed by the owner of the subject property and/or its representative, and they indicated that they were not aware of any environmental liens or AULs in connection with the subject property (Appendix A).

2.5 Data Gaps

No significant data gaps and/or data failure that would affect PIC's ability to identify RECs in connection with the subject property were encountered in the course of this ESA.

PIC was not furnished with any information regarding a review of recorded land title records for environmental liens or AULs; however, the current property owner or their representative indicated on the attached User Questionnaire that they were unaware of any environmental liens or AULs in connection with the subject property. In PIC's judgement, this data gap does not affect our ability to identify RECs in connection with the subject property.

3.0 PROPERTY CHARACTERISTICS & PHYSICAL SETTING

3.1 Location

The subject property is located on the southeast side of East Carmel Street, between Industrial Street and Venture Street, in the University District of San Marcos, San Diego County, California (Figures 1-3).

3.2 Subject Property Description

The subject property consists of an approximately 6.13-acre parcel of recently-graded land improved with stormwater runoff transmission and/or containment structures (APN 220-201-90). It is vacant with respect to occupation for residential or commercial uses. There is miscellaneous construction demolition debris and aggregate products, such as cobble stone, temporarily stored in piles locally on the site. There is an unlined stormwater containment pond in the northern portion of the site, and newly-constructed concrete stormwater transmission structures in the eastern portion of the site. General site features are depicted on Figure 3 and site photographs are provided in Appendix B.

The property is owned by Carmel Enterprise, LLC. There were no RECs associated with recent use or ownership. General site features are depicted on Figure 3, and site photographs are provided in Appendix B.

3.3 Adjoining Properties

The major land use feature in the site vicinity is California State University San Marcos (CSUSM). The site vicinity is improved mostly with light industrial properties; however, the area is undergoing rapid re-development.

The subject property is bounded to the northwest by East Carmel Street and the Highway 78 right-of-way beyond; to the northeast by light industrial properties; to the southeast by Enterprise Street and Trade Street and light industrial properties beyond; and to the southwest by a vacant land parcel and the North County Transit District Sprinter rail-line beyond. Land use on adjacent properties and within the immediate site vicinity is illustrated on Figure 3.

3.4 Topography

The elevation at the subject property is approximately 590 to 620 feet above mean sea level. The land surface grade in the site vicinity slopes gently to the northwest, toward San Marcos Creek (Figure 2).

3.5 Soils/Geology

Surface soils on the subject property include Placentia sandy loam (PeC) and Visalia sandy loam (VaB) according to the on-line USDA soil survey map. These soil types commonly occur on slopes ranging between 2% and 9%. The parent material consists of alluvium derived from granite.

The surface geology at the subject property and vicinity is depicted on published geologic maps as mid-Cretaceous-aged Green Valley Tonalite (CDMG, 1996).

3.6 Surface Water Hydrology

Surface water runoff flows northwesterly to San Marcos Creek, which flows southwesterly to Lake San Marcos. The outlet of Lake San Marcos flows southwesterly to Bataquitos Lagoon, which empties into the Pacific Ocean approximately 11 miles southwest of the subject property.

3.7 Hydrogeology

The subject site lies in the Richland Hydrologic Subarea of the San Marcos Hydrologic Area within the Carlsbad Hydrologic Unit, part of the San Diego Region (*Water Quality Control Plan for the San Diego Basin (9)*, California Regional Water Quality Control Board, On-Line). Potential and existing beneficial use designations of groundwater in the Richland Hydrologic Subarea include municipal and domestic supply, agricultural supply, and industrial service supply.

Site specific information regarding the depth to groundwater and groundwater gradient direction beneath the subject property was not readily available. The depth to groundwater has been encountered at a nearby site at depths ranging from approximately 10 to 15 feet below ground surface (bgs) and flows generally to the north or northwest.

No municipal groundwater production wells were depicted within ½-mile of the subject property on the USGS topographic quadrangle.

4.0 SITE RECONNAISSANCE

A site reconnaissance was conducted by a representative of PIC on January 25, 2024 in general accordance with the scope and limitations specified in ASTM Practice E1527-21. The objective of the site reconnaissance was to identify potential RECs in connection with the subject property. Findings of the site reconnaissance are summarized as follows.

4.1 Hazardous Materials/Regulated Substances

No evidence of the storage or use of hazardous materials or regulated substances was observed at the subject property. No strong, pungent, or noxious odors were encountered, and no evidence of pools or sumps containing liquids likely to be hazardous materials or regulated substances was observed at the subject property.

4.2 Above Ground Tanks and Drums

No evidence of above ground storage tanks (ASTs) or other containers of hazardous materials or petroleum products was observed at the subject property.

4.3 Underground Storage Tanks & Containment Structures

No evidence of existing or former underground storage tanks (USTs), sumps, ponds, or other subsurface structures used to contain hazardous or regulated substances was observed at the subject property.

4.4 Polychlorinated Biphenyl Containing Equipment

No evidence of leakage and/or spillage from equipment possibly containing polychlorinated biphenyls (PCBs) was observed at the site.

4.5 Interior Observations

No evidence of significant stains or corrosion associated with hazardous materials was observed on the floors, walls, or ceilings of the subject property buildings.

4.6 Exterior Observations

No evidence of pits, ponds, or lagoons was observed at the subject property. No evidence of significant surficial staining, stressed vegetation, or septic systems was observed at the subject property. No evidence of groundwater production wells, injection wells, or groundwater monitoring wells was observed at the subject property.

With the exception of some small piles of concrete demolition debris, no evidence was observed of solid waste disposal such as stockpiles or areas that are apparently filled or graded by non-natural causes (or filled by soil of unknown origin) suggesting trash or other solid waste disposal.

4.7 Area Reconnaissance

The major land use feature in the site vicinity is California State University San Marcos (CSUSM). The site vicinity is improved mostly with light industrial properties; however, the area is undergoing rapid re-development.

The subject property is bounded to the northwest by East Carmel Street and the Highway 78 right-of-way beyond; to the northeast by light industrial properties; to the southeast by Enterprise Street and Trade Street and light industrial properties beyond; and to the southwest by a vacant land parcel and the North County Transit District Sprinter rail-line beyond. A visual reconnaissance survey of adjacent and nearby properties revealed no evidence of surface hazardous substances contamination threatening the subject property or other RECs.

5.0 HISTORICAL USE

Standard historical sources were reviewed with the objective of identifying uses of the subject property since its first developed use or back to 1940, whichever is earlier, in accordance with ASTM Standard Practice E1527-21. Historical use of the subject property was evaluated based on recorded title information, information provided by a representative of the current property owner, and a review of historical aerial photographs, local street directories, topographic maps, and fire insurance maps. Data failure was not encountered.

The subject property was apparently used for limited agricultural purposes such as dry farming and/or livestock grazing during and prior to the 1950s. It appeared unlikely that there were any significant adverse impacts to the site in PIC's judgment based on experience with comparable properties in the site vicinity. There was no apparent historical development of the subject property for significant residential or commercial uses with the exception of the former residential structure in the south-central portion of the site. There were no RECs identified for the subject property based on historical information reviewed for this ESA. Specific findings of the historical site use research are presented below.

5.1 Property Representative Interview

Mr. Gary Levitt, property owner representative, completed the attached User Questionnaire in which he indicated that he is not aware of any environmental cleanup liens that are filed or recorded against the property or of any AULs that are in place at the property. No evidence of RECs was encountered in association with information provided on the attached User Questionnaire (Appendix A).

5.2 Historical Aerial Photographs

Environmental Data Resources, LLC (EDR) provided aerial photographs ranging in age from 1939 to 2016 (Appendix C). Findings of the aerial photograph review are summarized as follows:

Year	Findings for Subject Property and Adjoining Properties
2016	Land use on the subject property and in the site vicinity was similar to present.
2012	Land use at the subject property and in the immediate site vicinity was generally similar to the 2016 photograph.
2009	Land use at the subject property and in the immediate site vicinity was generally similar to the 2012 photograph.

Year	Findings for Subject Property and Adjoining Properties
2005	Land use on the adjacent property to the west was apparently sparsely developed light industrial. (The sprinter rail line was not yet developed.) Otherwise, land use at the subject property and in the immediate site vicinity was generally similar to the 2009 photograph.
1994	Land use at the subject property and in the immediate site vicinity was generally similar to the 2005 photograph. The property to the west of 315 East Carmel Street was less sparsely developed with light industrial improvements.
1990	Land use at the subject property and in the immediate site vicinity was generally similar to the 1994 photograph.
1989	Land use at the subject property and in the immediate site vicinity was similar to the 1990 photograph.
1985	Land use at the subject property and in the immediate site vicinity was generally similar to the 1989 photograph. Properties to the south and southeast were largely undeveloped.
1979	Land use at the subject property and in the immediate site vicinity was similar to the 1985 photograph.
1970	The adjacent property to the west and south was largely undeveloped. Land use to the east appeared to be residential. Land use in the site vicinity was a mix of mostly agriculture and residential.
1967	Land use at the subject property and in the immediate site vicinity was similar to the 1970 photograph.
1964	Land use at the subject property and in the immediate site vicinity was similar to the 1967 photograph.
1953	Land use on the subject property appeared to be agricultural/dry crop cultivation. Highway 78 to the north was not developed. Land use in the site vicinity was largely agricultural and rural residential.
1946	Land use at the subject property and in the immediate site vicinity was similar to the 1953 photograph.
1939	Land use at the subject property and in the immediate site vicinity was similar to the 1946 photograph.

There were no RECs associated with the historical aerial photographs.

5.3 Historical City Directories

A City Directory Report summarizing historical city directories from 1971 to 2020 was provided by EDR (Appendix D). Findings of the City Directory Report review for the subject property and adjoining properties are summarized as follows:

Year	City Directory Report for Occupant/Listing(s) for Subject Property: 337 E Carmel Street
2020	NO LISTING
2017	NO LISTING
2014	OCCUPANT UNKNOWN
2010	OCCUPANT UNKNOWN
2005	OCCUPANT UNKNOWN
2000	ANYTHING GOES
1995	NO LISTING
1992	NO LISTING
1986	NO LISTING
1982	XXXX
1979	XXXX
1975	XXXX
1971	HANSON HENRY

City Directory Report for Adjoining Properties Listings				
YEAR	N/NW/NE E Carmel Street and State Highway 78	EAST 411 E Carmel Street 382 Enterprise Street	S/SW/SE 201 La Moree Road 393 La Moree Road 201 Trade Street 341 Enterprise Street 301 Enterprise Street	WEST 307 E Carmel Street 315 E Carmel Street
2020	---	CORONDADO HILLS HM OWNERS ASSN, HOMELAND REALTY GMAC REAL EST, LEBEN BLANEY, SANDRA BLANEY CALIFORNIA SPIRITS CO, COPY QUICK SAN DIEGO, SOLVSOURCE, STANDARD DEVIATION INC	A&G INDUSTRIES	CHEFS TOYS, GRAYSCALE MUSIC, SOUTH COAST KEYBOARDS INC, STEINWAY PIANO GLLRY-SN DIEGO

City Directory Report for Adjoining Properties Listings				
YEAR	N/NW/NE E Carmel Street and State Highway 78	EAST 411 E Carmel Street 382 Enterprise Street	S/SW/SE 201 La Moree Road 393 La Moree Road 201 Trade Street 341 Enterprise Street 301 Enterprise Street	WEST 307 E Carmel Street 315 E Carmel Street
2017	---	HOMELAND REALTY GMAC REAL ESTATE D ELEGANCE RESTORATION, GIRON AUTO REPAIR, PERFECTION IMAGING TECHNOLOGIES	A&G INDUSTRIES INC	SOCAL PIANOS, STEINWAY PIANO GALLERY, THE PIANO WAREHOUSE
2014	---	HOMELAND REALTY GMAC REAL ESTATE AQUAJAT ART, MONSTER MIATA INC, PERFECTION IMAGING TECHNOLOGIES	A&G INDUSTRIES INC	SOCAL PIANOS
2010	---	HOMELAND REALTY GMAC RL EST COMPLETE AUTO REPAIR, DALE TENNEY ENTERPRISES, DELEGANCE RESTORATION, HOME WORX, JLH CORVETTES & CLASSICS, KITCHEN WORX, PERFECTION IMAGING TECH	LOEWEN WINDOWSWAYNE TENANT, WINDOW VISIONS INC KITCHEN CABINET SHOP	PIANO WAREHOUSE
2005	---	BADGER RESTORATIONS, HOMELAND REALTY GMAC REAL ESTATE, HOMLND RLT BTTR HMS & GARDENS DALE TENNEY ENTERPRISES, GIRON AUTO REPAIR, JLH CORVETTES & CLASSICS	WINDOW VISIONS PACIFIC ELECTRO INC	BUDGET PIANO RENTALS, PIANO WAREHOUSE THE, SOUTH COAST KEYBOARDS INC
2000	---	BETTER HOMES & GARDENS, HOMELAND REALTY BETTER HOMES & GARDENS AZOLA MUSIC PRODUCTS, NORTH COUNTY COLLISION, PDQ OF CALIF, SUPER KRETE OF SOUTHERN CALIFORNIA, UNLIMITED RESTORATION	PACIFIC ELECTRO DEBURRING LOEWEN WINDOW WAYNE TENANT, T&F WOOD PRODUCTS INCORPORATED	KRC ROCK
1995	---	AKIN, A M ACTION AUTO PAINTING, ACTION PAINT BODY, AQUA CAR WASH SYSTEMS INC, AZOLA CYCLE COLORS, TRITEN INTL INC, TWIN OAKS DELI	PACIFIC ELECTRO DEBURRING WYTHOFF, JOHAN	KRC ROCK
1992	---	ACTION AUTO PAINTNG, AQUA CAR WASH SYSTM, R JESSE & COMPANY, TRITEN INTL INC, TWIN OAKS DELI & CTRG	ATLAS VAN LINES PAC ELECTRO DEBRRNG	KRC ROCK
1986	---	AKIN A M	PAC ELECTRO DEBRRNG, TOMS EQUIPMENT	KRAFT STEVE CONSTR, MERLI CNCTE PUMPNG, PALOMAR HLB MBL HM, RKO EQUIPMENT CO
1982	---	NO LISTINGS	B&G WELDING, PAC ELECTRO DEBRRNG	RKO EQUIPMENT CO
1979	---	AKIN RHUDELL B	NO LISTINGS	FREEWAY BORING, MILLER EQUIPMENT, RKO EQUIPMENT CO
1975	---	AKIN RHUDELL B	NO LISTINGS	FREEMAN & SON EQPMNT, FREEWAY BORING CO
1971	---	AKIN RHUDELL B	NO LISTINGS	NO LISTINGS

There were no RECs associated with the historical city directories.

5.4 Historical Fire Insurance Maps

A Certified Sanborn® Map Report was provided by EDR. According to EDR, there was no fire insurance maps for the subject property and immediate site vicinity (Appendix E).

5.5 Historical Topographic Maps

EDR provided topographic maps for the site and vicinity ranging in age from 1893 to 2012 (Appendix F). There were no features depicted within the subject property or vicinity indicative of RECs on the historical topographic maps.

6.0 REGULATORY AGENCY RECORDS REVIEW

6.1 Subject Property

A search of current Federal, State, and Local regulatory agency databases was conducted by Environmental Data Resources, Inc. (EDR). The EDR FirstSearch Report is provided in Appendix G. The subject property was listed in several database listings, which are summarized as follows:

- US EPA, Facility Index System/Facility Registry System (FINDS)
- US EPA, RCRA Non-Generator/No Longer Regulated (RCRA NonGen/NLR)
- State of California, Hazardous Waste Tracking System (HWTS)
- State of California, Integrated Water Quality System (CIWQS)

The FINDS, RCRA NonGen/NLR, and HWTS listings are references for disposal of regulated wastes, including hazardous wastes. The entity referenced under these listings was Carmel Enterprise, LLC. The wastes were reportedly exported from the subject property for off-site disposal in 2021. There were no RECs reflected in these waste disposal-oriented listings in PIC's judgment.

The CIQWS listing is a reference to a permit that was held by Campus Pointe Medical Centre for construction of storm water containment and/or transmission structures on the subject property that spanned 2007 to 2015. There were no apparent RECs reflected in this storm water management-oriented listing.

6.2 Adjoining Properties

A search of current Federal, State, and Local regulatory agency databases was conducted by EDR for properties adjoining the subject property. The regulatory agency database listings on adjacent properties are summarized as follows:

KRC Rock 315 E Carmel Street San Marcos, CA 92078	San Diego Co. HMMD	Permit records for management of regulated hazardous waste. No RECs.
A and G Industries Inc. 341 Enterprise Street San Marcos, CA 92078	RCRA NonGen/NLR, HAZNET, CERS HAZ WASTE	Disposal records for regulated and/or hazardous wastes. No RECs.

Hubbard Enterprises Teltech Plus Corp 393 Enterprise Street San Marcos, CA 92078	RCRA-LQG, HAZNET, CPS-SLIC, San Diego Co. SAM	Disposal records for regulated and/or hazardous wastes; and assessment/mitigation of copper- and cyanide-impacted soil from a former plating operation (Hubbard Enterprises). No RECs with respect to the subject property.
Creative Electron, Inc. Escon Tool & Manufacturing Co 201 Trade Street San Marcos, CA 92078	RCRA NonGen/NLR, RCRA-SQG, HAZNET	Disposal records for regulated and/or hazardous wastes. No RECs.

There were no RECs with respect to the subject property reflected by these permit and/or disposal records for adjacent properties. The EDR FirstSearch Report is provided in Appendix G.

6.3 Properties in the Site Vicinity

A search of current Federal, State, and Local regulatory agency databases was conducted by EDR for nearby properties in accordance with the approximate minimum search distances specified in ASTM Standard Practice E1527-21 guidelines. According to the EDR FirstSearch Report, there were 154 off-site listings for properties located within the search area (not including businesses that operated within the building at 4401 Manchester Avenue). These included 27 listings for sites with documented releases from Leaky Underground Storage Tanks (LUST) or other Spills, Leaks, Investigation and Cleanup (SLIC) sites. However, there were no LUST/SLIC listings for sites located within ⅛-mile of the subject property. There were no listings in the attached EDR FirstSearch Report that indicated there was any potential adverse impact to the subject property with respect to regulated or hazardous substances.

These included listings for the following three (3) LUST/SLIC sites located within ⅛-mile of the subject property:

Sam Coutts Plastering Inc. 201 La Moree Road San Marcos, CA 92078	0.07 Mile WNW	This is a closed-case LUST site where diesel and gasoline USTs were removed and contaminated soil was excavated. There were no apparent impacts to the subject property.
City of San Marcos 417 Enterprise Street San Marcos, CA 92069	0.07 Mile East	This is a closed LUSTsite as of 1999 located hydrologically cross-gradient where there were no apparent impacts to the subject property.
Howell Construction Inc. 444 Barham Drive San Marcos, CA 92069	0.12 Mile SE	This is a closed-case SLIC site as of 2012 where oily surficial soil and partially filled drums of oil were removed prior to re-development. There were no apparent impacts to the subject property.

Based on public records for the above-referenced sites, as well as all LUST and/or SLIC sites located within ¼ mile of the subject property that are posted on the State of California GeoTracker and/or EnviroStor websites, it appeared unlikely that the subject property has been adversely impacted by releases of regulated or hazardous substances at any of these sites. In PIC's judgement, none of the off-site listings in the EDR FirstSearch Report represent a recognized environmental condition in connection with the subject property, based on the nature of the listings and the locations of the listed properties (Appendix G).

Based on our review of the above-referenced database records, we have concluded that it is unlikely that the subsurface soil, groundwater, or soil vapor beneath the subject property have been adversely impacted in association with any of the sites listed in the attached EDR FirstSearch Report. In PIC's judgement, none of these sites represent a recognized environmental condition in connection with the subject property, based on the nature of the listings and the locations of the listed properties (Appendix G).

7.0 PREVIOUS REPORT

The subject property was previously assessed by way of Phase I ESA report on behalf of Sea Breeze Properties, LLC (PIC, September 9, 2020). The results and conclusions of this previous ESA report, attached in Appendix H, are summarized as follows:

- PIC concluded that there were no RECs associated with land use history on, or near, the subject property. Historical agricultural and automotive uses locally of the site were viewed as minor environmental concerns (*de minimis* conditions), and that there was a low of risk of some impact to surficial soil. The site has since been rough graded, and there are currently no apparent impacts to surficial soil by agricultural or automotive substances.

- No evidence was observed that the subject property has been adversely impacted by contamination on adjacent or nearby properties.

- It was unlikely that the subject property was adversely affected by releases of hazardous or regulated substances on the subject property, or at any sites in the vicinity, based on information presented in the Environmental FirstSearch Report provided by EDR.

- PIC recommended No Further Action at this time regarding environmental site assessment and/or mitigation.

8.0 FINDINGS AND OPINIONS

8.1 Recognized Environmental Conditions

Recognized environmental conditions (RECs) are defined as "(1) the presence of any hazardous substances or petroleum products in, on, or at the subject property; (2) the likely presence of hazardous substances or petroleum products in, on, or at the subject property due to a release or likely release to the environment; or (3) the presence of hazardous substances or petroleum products in, on , or at the subject property under conditions that pose a material threat of a future release to the environment."

This assessment has revealed no evidence of known or suspect RECs.

8.2 Controlled Recognized Environmental Conditions

Controlled recognized environmental conditions (CRECs) are defined as "a recognized environmental condition (REC) affecting the subject property that has been addressed to the satisfaction of the applicable regulatory authority or authorities with hazardous substances or petroleum products allowed to remain in place subject to implementation of controls (for example, activity and use limitations or other property use limitations)."

This assessment has revealed no evidence of known or suspect CRECs.

8.3 Historical Recognized Environmental Conditions

Historical recognized environmental conditions (HRECs) are defined as "a previous release of any hazardous substances or petroleum products affecting the subject property that has been addressed to the satisfaction of the applicable regulatory authority or authorities and meeting unrestricted use criteria established by the applicable regulatory authority or authorities, without subjecting the property to any controls (for example activity and use limitations or other property use limitations)."

This assessment has revealed no evidence of known or suspect HRECs.

8.4 De Minimis Conditions

De minimis conditions are conditions that generally do not present a threat to human health or the environment and that generally would not be subject of an enforcement action if brought to the attention of appropriate governmental agencies.

This assessment has revealed no evidence of de minimus conditions.

9.0 CONCLUSIONS AND RECOMMENDATIONS

We have performed a Phase I Environmental Site Assessment (ESA) in conformance with the scope and limitations of ASTM Practice E 1527-21 of 337 East Carmel Street, San Marcos, CA 92078, the property. Any exceptions to, or deletions from, this practice are described in Section 2.3 of this report. This assessment has revealed no evidence of recognized environmental conditions (including controlled recognized environmental conditions) in connection with the property. PIC recommends No Further Action at this time regarding environmental site assessment and/or mitigation.

10.0 LIMITATIONS

This report is proprietary and confidential, to be delivered to, and intended for the exclusive use of, the above-referenced parties only. PIC Environmental Services assumes no responsibility nor liability for the reliance herein or use hereof by anyone other than the above-named parties. Furthermore, the results of the government database review was prepared and provided by Environmental Data Resources, Inc. (EDR), which is responsible for the accuracy and completeness of the information provided.

We declare that to the best of our knowledge and belief, we meet the definition of Environmental Professional as defined in 40 CFR 312.10. We have the specific qualifications based on education, training, and experience to assess a property of the nature, history, and setting of the subject property (Appendix I). We have developed and performed the all appropriate inquiries in conformance with the standards and practices set forth in 40 CFR Part 312.

Should you have any questions or comments regarding the contents of this report, please do not hesitate to contact Danny Oliver at (858) 259-3140.

Respectfully submitted,
PIC ENVIRONMENTAL SERVICES

Daniel C. Oliver
California Professional Geologist No. 4781
President

ES9731_CarmelEnterpriseSanMarcosCA_PhaseI_February2024

11.0 REFERENCES

California Division of Mines and Geology (CDMG):
Geologic Maps of the Northwestern Part of San Diego County, California, 1996

California Regional Water Quality Control Board (CRWQCB):
Water Quality Control Plan for the San Diego Basin (9), On-Line

Environmental Data Resources, Inc.:
Certified Sanborn® Map Report, January 18, 2024
EDR Historical Topo Map Report, August 11, 2020
The EDR Aerial Photo Decade Package, August 11, 2020
FirstSearch Report, January 18, 2024
The EDR City Directory Abstract, January 22, 2024

Personal Communication(s):
Mr. Andy Tenn (seller representative), January-February, 2024

U.S. Geologic Survey Map Reference:
7.5 Minute Series (topographic)

FIGURES

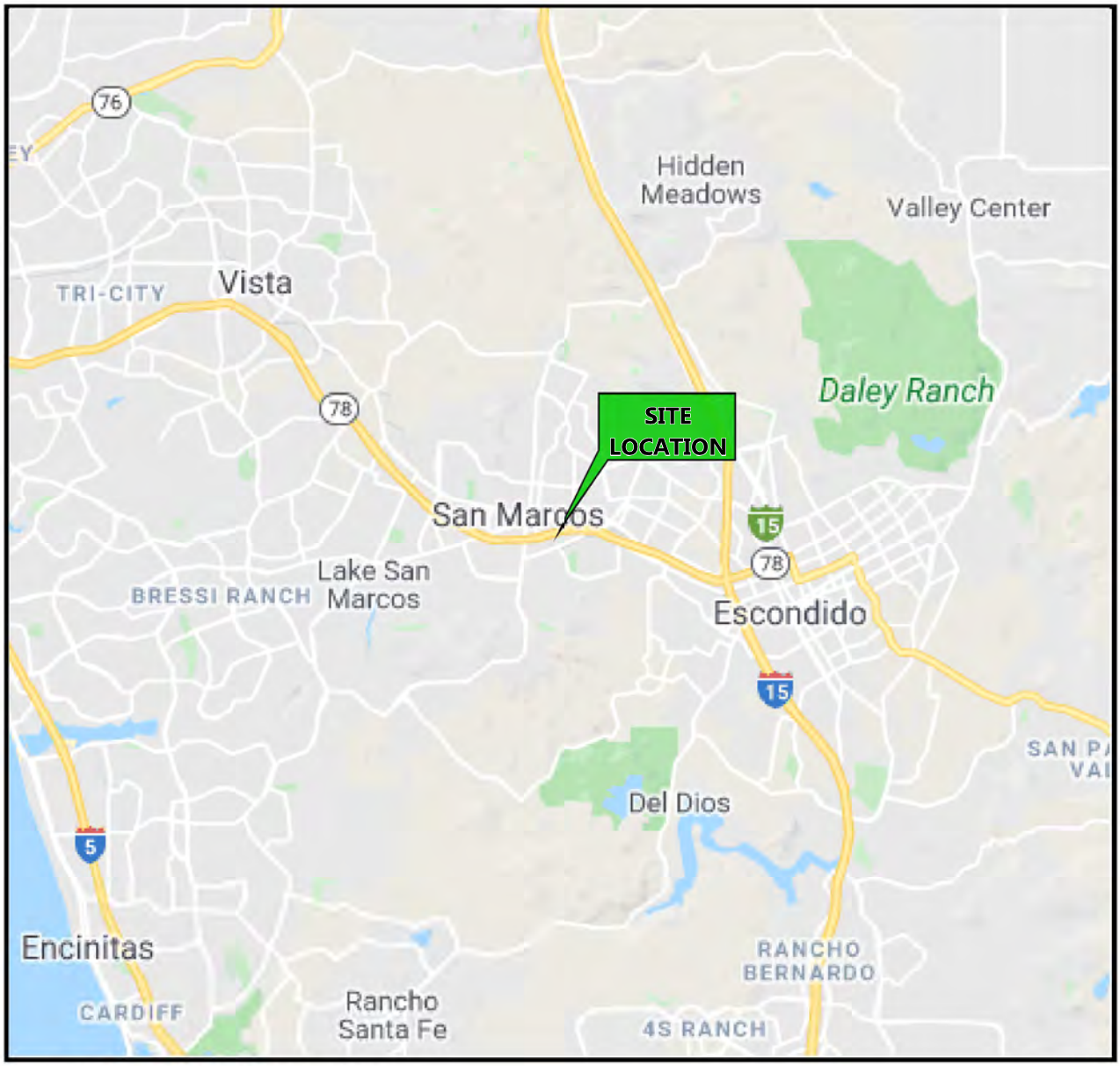

Image Courtesy of Google and Snazzy Maps

No Graphic Scale

North

PIC Environmental -SERVICES-	Site: 337 EAST CARMEL STREET SAN MARCOS, CALIFORNIA

SITE LOCATION MAP

Project No.:	Date:	
ES9731	February 2024	Figure 1

Source: USGS 7.5' series (topographic)

0 2,000 FT
Graphic Scale
1 Inch = 2,000 feet

PIC Environmental SERVICES

Site:
337 EAST CARMEL STREET
SAN MARCOS, CALIFORNIA

TOPOGRAPHIC MAP

Project No.:	Date:	
ES9731	February 2024	Figure 2

Image Courtesy of Google Earth

No Graphic Scale

North

PIC Environmental SERVICES	Site: 337 EAST CARMEL STREET SAN MARCOS, CALIFORNIA	
SITE PLAN		
Project No.: ES9731	Date: February 2024	Figure 3

APPENDIX A

User Questionnaire

USER QUESTIONNAIRE

Property Address: 337 E Carmel Street
San Marcos, CA 92078

Please respond to all of the following questions to the best of your knowledge. The purpose of this questionnaire is to comply with the requirements of ASTM Standard Practice E1527-21. Failure to provide this information could result in a determination that "all appropriate inquiry" is not complete. Attach additional pages if necessary.

1. Are you aware of any environmental cleanup liens against the property that are filed or recorded under federal, tribal, state or local law?

   ☐ Yes ☒ No If yes, please describe:

2. Are you aware of any activity and land use limitations, such as engineering controls, land use restrictions or institutional controls that are in place at the site and/or have been filed or recorded in a registry under federal, tribal, state or local law?

   ☐ Yes ☒ No If yes, please describe:

3. Do you have specialized knowledge or experience related to the property or nearby properties? For example, are you in the same line of business as the current or former occupants of the property or an adjoining property so that you would have specialized knowledge of the chemicals and processes used by this type of business?

   ☒ Yes ☐ No If yes, please describe: Same owner since the Sept 2019 Phase 1 report. No chemicals or environmental issues are/have been present at the property.

4. Is the purchase price being paid for the property or the property valuation lower than the fair market value of the property because contamination is known or believed to be present at the property?

   ☐ Yes ☒ No If yes, please describe:

5. Are you aware of any commonly known or reasonably ascertainable information about the property that would help the environmental professional to identify conditions indicative of releases or threatened releases? For example, do you know the past uses of the property, do you know specific chemicals that are present or were once present at the property, do you know of any spills or chemical releases at the property, or do you know of any environmental cleanups that have taken place at the property?

   ☒ Yes ☐ No If yes, please describe: Same owner since the Sept 2019 Phase 1 report. No chemicals or environmental issues are/have been present at the property.

6. Based on your knowledge and experience related to the property, are there any obvious indicators that point to the presence or likely presence of contamination at the property?

   ☐ Yes ☒ No If yes, please describe:

Completed By:

Signature 01/25/2024 Date

GARY LEVITT MANAGER
Printed Name Title

APPENDIX B

Site Photographs

PIC Environmental -SERVICES-	Site: 337 EAST CARMEL STREET SAN MARCOS, CALIFORNIA	
SITE PHOTOGRAPHS		
Project No.: ES9731	Date: February 2024	Page: 1 of 2

PIC Environmental -SERVICES-	Site: 337 EAST CARMEL STREET SAN MARCOS, CALIFORNIA	
SITE PHOTOGRAPHS		
Project No.: ES9731	Date: February 2024	Page: 2 of 2

APPENDIX C

Historical Aerial Photographs

Campus Pointe

337 East Carmel Street

San Marcos, CA 92078

Inquiry Number: 6151534.8

August 11, 2020

The EDR Aerial Photo Decade Package

6 Armstrong Road, 4th floor
Shelton, CT 06484
Toll Free: 800.352.0050
www.edrnet.com

EDR Aerial Photo Decade Package

08/11/20

Site Name:

Campus Pointe
337 East Carmel Street
San Marcos, CA 92078
EDR Inquiry # 6151534.8

Client Name:

PIC Environmental Services
PO Box 805
Solana Beach, CA 92075-0000
Contact: Danny Oliver

Environmental Data Resources, Inc. (EDR) Aerial Photo Decade Package is a screening tool designed to assist environmental professionals in evaluating potential liability on a target property resulting from past activities. EDR's professional researchers provide digitally reproduced historical aerial photographs, and when available, provide one photo per decade.

Search Results:

Year	*Scale*	*Details*	*Source*
2016	1"=500'	Flight Year: 2016	USDA/NAIP
2012	1"=500'	Flight Year: 2012	USDA/NAIP
2009	1"=500'	Flight Year: 2009	USDA/NAIP
2005	1"=500'	Flight Year: 2005	USDA/NAIP
1994	1"=500'	Acquisition Date: June 01, 1994	USGS/DOQQ
1990	1"=500'	Flight Date: September 06, 1990	USDA
1989	1"=500'	Flight Date: August 15, 1989	USDA
1985	1"=500'	Flight Date: September 13, 1985	USDA
1979	1"=500'	Flight Date: January 27, 1979	EDR Proprietary Landiscor
1970	1"=500'	Flight Date: March 06, 1970	EDR Proprietary Landiscor
1967	1"=500'	Flight Date: May 07, 1967	USGS
1964	1"=500'	Flight Date: April 09, 1964	USDA
1953	1"=500'	Flight Date: April 14, 1953	USDA
1946	1"=500'	Flight Date: December 30, 1946	USGS
1939	1"=500'	Flight Date: April 16, 1939	USDA

When delivered electronically by EDR, the aerial photo images included with this report are for ONE TIME USE ONLY. Further reproduction of these aerial photo images is prohibited without permission from EDR. For more information contact your EDR Account Executive.

Disclaimer - Copyright and Trademark Notice

This Report contains certain information obtained from a variety of public and other sources reasonably available to Environmental Data Resources, Inc. It cannot be concluded from this Report that coverage information for the target and surrounding properties does not exist from other sources. NO WARRANTY EXPRESSED OR IMPLIED, IS MADE WHATSOEVER IN CONNECTION WITH THIS REPORT. ENVIRONMENTAL DATA RESOURCES, INC. SPECIFICALLY DISCLAIMS THE MAKING OF ANY SUCH WARRANTIES, INCLUDING WITHOUT LIMITATION, MERCHANTABILITY OR FITNESS FOR A PARTICULAR USE OR PURPOSE. ALL RISK IS ASSUMED BY THE USER. IN NO EVENT SHALL ENVIRONMENTAL DATA RESOURCES, INC. BE LIABLE TO ANYONE, WHETHER ARISING OUT OF ERRORS OR OMISSIONS, NEGLIGENCE, ACCIDENT OR ANY OTHER CAUSE, FOR ANY LOSS OF DAMAGE, INCLUDING, WITHOUT LIMITATION, SPECIAL, INCIDENTAL, CONSEQUENTIAL, OR EXEMPLARY DAMAGES. ANY LIABILITY ON THE PART OF ENVIRONMENTAL DATA RESOURCES, INC. IS STRICTLY LIMITED TO A REFUND OF THE AMOUNT PAID FOR THIS REPORT. Purchaser accepts this Report "AS IS". Any analyses, estimates, ratings, environmental risk levels or risk codes provided in this Report are provided for illustrative purposes only, and are not intended to provide, nor should they be interpreted as providing any facts regarding, or prediction or forecast of, any environmental risk for any property. Only a Phase I Environmental Site Assessment performed by an environmental professional can provide information regarding the environmental risk for any property. Additionally, the information provided in this Report is not to be construed as legal advice.

Copyright 2020 by Environmental Data Resources, Inc. All rights reserved. Reproduction in any media or format, in whole or in part, of any report or map of Environmental Data Resources, Inc., or its affiliates, is prohibited without prior written permission.

EDR and its logos (including Sanborn and Sanborn Map) are trademarks of Environmental Data Resources, Inc. or its affiliates. All other trademarks used herein are the property of their respective owners.

INQUIRY #: 6151534.8
YEAR: 2016
= 500'
N
EDR

INQUIRY #: 6151534.8
YEAR: 2012
= 500'
N
EDR

INQUIRY #: 6151534.8
YEAR: 2009
= 500'
N
EDR

INQUIRY #: 6151534.8
YEAR: 2005
= 500'
N
EDR

INQUIRY #: 6151534.8
YEAR: 1994
= 500'
N
EDR

INQUIRY #: 6151534.8
YEAR: 1990
= 500'
N
EDR

INQUIRY #: 6151534.8
YEAR: 1989
= 500'
N
EDR

INQUIRY #: 6151534.8
YEAR: 1985
= 500'
N
EDR

INQUIRY #: 6151534.8
YEAR: 1979
= 500'
N
EDR

INQUIRY #: 6151534.8
YEAR: 1970
= 500'
N
EDR

INQUIRY #: 6151534.8
YEAR: 1967
= 500'
N
EDR

INQUIRY #: 6151534.8
YEAR: 1964
= 500'
N
EDR

INQUIRY #: 6151534.8
YEAR: 1953
= 500'
N
EDR

INQUIRY #: 6151534.8
YEAR: 1946
= 500'
N
EDR

INQUIRY #: 6151534.8
YEAR: 1939
= 500'
N
EDR

APPENDIX D

Historical City Directories

Carmel Enterprise
337 East Carmel Street
San Marcos, CA 92078

Inquiry Number: 7544144.5
January 22, 2024

The EDR-City Directory Image Report

EDR® Environmental Data Resources Inc

6 Armstrong Road
Shelton, CT 06484
800.352.0050
www.edrnet.com

TABLE OF CONTENTS

SECTION

Executive Summary

Findings

City Directory Images

Thank you for your business.
Please contact EDR at 1-800-352-0050
with any questions or comments.

Disclaimer - Copyright and Trademark Notice

This Report contains certain information obtained from a variety of public and other sources reasonably available to Environmental Data Resources, LLC. It cannot be concluded from this Report that coverage information for the target and surrounding properties does not exist from other sources. This Report is provided on an "AS IS", "AS AVAILABLE" basis. **NO WARRANTY EXPRESS OR IMPLIED IS MADE WHATSOEVER IN CONNECTION WITH THIS REPORT. ENVIRONMENTAL DATA RESOURCES, LLC AND ITS SUBSIDIARIES, AFFILIATES AND THIRD PARTY SUPPLIERS DISCLAIM ALL WARRANTIES, OF ANY KIND OR NATURE, EXPRESS OR IMPLIED, ARISING OUT OF OR RELATED TO THIS REPORT OR ANY OF THE DATA AND INFORMATION PROVIDED IN THIS REPORT, INCLUDING WITHOUT LIMITATION, ANY WARRANTIES REGARDING ACCURACY, QUALITY, CORRECTNESS, COMPLETENESS, COMPREHENSIVENESS, SUITABILITY, MERCHANTABILITY, FITNESS FOR A PARTICULAR PURPOSE, TITLE, NON-INFRINGEMENT, MISAPPROPRIATION, OR OTHERWISE. ALL RISK IS ASSUMED BY THE USER. IN NO EVENT SHALL ENVIRONMENTAL DATA RESOURCES, LLC OR ITS SUBSIDIARIES, AFFILIATES OR THIRD PARTY SUPPLIERS BE LIABLE TO ANYONE FOR ANY DIRECT, INCIDENTAL, INDIRECT, SPECIAL, CONSEQUENTIAL OR OTHER DAMAGES OF ANY TYPE OR KIND (INCLUDING BUT NOT LIMITED TO LOSS OF PROFITS, LOSS OF USE, OR LOSS OF DATA), ARISING OUT OF OR IN ANY WAY CONNECTED WITH THIS REPORT OR ANY OF THE DATA AND INFORMATION PROVIDED IN THIS REPORT.** Any analyses, estimates, ratings, environmental risk levels, or risk codes provided in this Report are provided for illustrative purposes only, and are not intended to provide, nor should they be interpreted as providing any facts regarding, or prediction or forecast of, any environmental risk for any property. Only an assessment performed by a qualified environmental professional can provide findings, opinions or conclusions regarding the environmental risk or conditions in, on or at any property.

Copyright 2023 by Environmental Data Resources, LLC. All rights reserved. Reproduction in any media or format, in whole or in part, of any report or map of Environmental Data Resources, LLC, or its affiliates, is prohibited without prior written permission.

EDR and its logos (including Sanborn and Sanborn Map) are trademarks of Environmental Data Resources, LLC or its affiliates. All other trademarks used herein are the property of their respective owners.

EXECUTIVE SUMMARY

DESCRIPTION

Environmental Data Resources, Inc.'s (EDR) City Directory Report is a screening tool designed to assist environmental professionals in evaluating potential liability on a target property resulting from past activities. EDR's City Directory Report includes a search of available business directory data at approximately five year intervals.

RECORD SOURCES

The EDR City Directory Report accesses a variety of business directory sources, including Haines, InfoUSA, Polk, Cole, Bresser, and Stewart. Listings marked as EDR Digital Archive access Cole and InfoUSA records. The various directory sources enhance and complement each other to provide a more thorough and accurate report.

EDR is licensed to reproduce certain City Directory works by the copyright holders of those works. The purchaser of this EDR City Directory Report may include it in report(s) delivered to a customer.

RESEARCH SUMMARY

The following research sources were consulted in the preparation of this report. A check mark indicates where information was identified in the source and provided in this report.

Year	*Target Street*	*Cross Street*	*Source*
2020	☑	☑	EDR Digital Archive
2017	☑	☑	Cole Information
2014	☑	☑	Cole Information
2010	☑	☑	Cole Information
2005	☑	☑	Cole Information
2000	☑	☑	Cole Information
1995	☑	☑	Cole Information
1992	☑	☑	Cole Information
1986	☑	☑	Haines Criss-Cross Directory
1982	☑	☑	Haines Criss-Cross Directory
1979	☑	☑	Haines Criss-Cross Directory
1975	☑	☐	Haines Criss-Cross Directory
1971	☑	☐	Haines Criss-Cross Directory

FINDINGS

TARGET PROPERTY STREET

337 East Carmel Street
San Marcos, CA 92078

Year	*CD Image*	*Source*
E CARMEL ST		
2020	pg A1	EDR Digital Archive
2017	pg A4	Cole Information
2014	pg A7	Cole Information
2010	pg A10	Cole Information
2005	pg A13	Cole Information
2000	pg A16	Cole Information
1995	pg A19	Cole Information
1992	pg A22	Cole Information
1986	pg A25	Haines Criss-Cross Directory
1982	pg A28	Haines Criss-Cross Directory
1979	pg A31	Haines Criss-Cross Directory
1975	pg A33	Haines Criss-Cross Directory
1971	pg A34	Haines Criss-Cross Directory

FINDINGS

CROSS STREETS

Year	*CD Image*	*Source*	

ENTERPRISE ST

2020	pg. A2	EDR Digital Archive	
2017	pg. A5	Cole Information	
2014	pg. A8	Cole Information	
2010	pg. A11	Cole Information	
2005	pg. A14	Cole Information	
2000	pg. A17	Cole Information	
1995	pg. A20	Cole Information	
1992	pg. A23	Cole Information	
1986	pg. A26	Haines Criss-Cross Directory	
1982	pg. A29	Haines Criss-Cross Directory	
1979	-	Haines Criss-Cross Directory	Street not listed in Source
1975	-	Haines Criss-Cross Directory	Street not listed in Source
1971	-	Haines Criss-Cross Directory	Street not listed in Source

INDUSTRIAL ST

2020	pg. A3	EDR Digital Archive	
2017	pg. A6	Cole Information	
2014	pg. A9	Cole Information	
2010	pg. A12	Cole Information	
2005	pg. A15	Cole Information	
2000	pg. A18	Cole Information	
1995	pg. A21	Cole Information	
1992	pg. A24	Cole Information	
1986	pg. A27	Haines Criss-Cross Directory	
1982	pg. A30	Haines Criss-Cross Directory	
1979	pg. A32	Haines Criss-Cross Directory	
1975	-	Haines Criss-Cross Directory	Street not listed in Source
1971	-	Haines Criss-Cross Directory	Street not listed in Source

City Directory Images

Target Street	Cross Street	Source
✓	-	EDR Digital Archive

E CARMEL ST 2020

307	CHEFS' TOYS
	GRAYSCALE MUSIC
	SOUTH COAST KEYBOARDS INC
	STEINWAY PIANO GLLRY-SN DIEGO
411	CORONADO HILLS HM OWNERS ASSN
	HOMELAND REALTY GMAC REAL EST
	LEBEN BLANEY
	SANDRA BLANEY

Target Street	Cross Street	Source
-	✓	EDR Digital Archive

ENTERPRISE ST 2020

341	A & G INDUSTRIES
382	CALIFORNIA SPIRITS CO
	COPY QUICK SAN DIEGO
	SOLVSOURCE
	STANDARD DEVIATION INC
388	JAGS UNLIMITED-INDEPENDENT
	KAHO PLASTIC
	SIMPLY SHUTTERS
393	T T P R A BURCH JV
	T T P-US
	TEL TECH PLUS INC

Target Street	Cross Street	Source
-	✓	EDR Digital Archive

INDUSTRIAL ST 2020

160	CCI
	CONSULTANTS COLLABORATIVE
	EDEN PARK-SAN MARCOS
	IDEALEASE OF SAN DIEGO
	VIP CYBER DEFENSE INC

Target Street	Cross Street	Source
✓	-	Cole Information

E CARMEL ST 2017

285	SIDS CARPET BARN
307	SOCAL PIANOS
	STEINWAY PIANO GALLERY
	THE PIANO WAREHOUSE
411	HOMELAND REALTY GMAC REAL ESTATE
417	LIGHTSPEED FIBERLINK INC
	MIKE COBURN CONSTRUCTION
	NASOFT USA INC
	RURAL COMMUNITY ASSISTANCE CORP
455	SUPER SOUNDPROOFING CO
465	PRECISION CONCRETE
475	ABYSS CREATIONS LLC

Target Street	Cross Street	Source
-	✓	Cole Information

ENTERPRISE ST 2017

341	A & G INDUSTRIES INC
382	D ELEGANCE RESTORATION
	GIRON AUTO REPAIR
	PERFECTION IMAGING TECHNOLOGIES
388	AIKIDO SAN MARCOS
	JAGS UNLIMITEDINDEPENDENT JAGUAR AU
	KAHO CO
393	TEL TECH PLUS
409	RUBBER STAMP & BUTTON CHAMP
430	COAST APPLIANCE PARTS CO
440	TRI STATE GENERAL CONTRACTORS INC

Target Street	Cross Street	Source
-	✓	Cole Information

INDUSTRIAL ST 2017

160 CONSULTANTS COLLABORATIVE
DION INTERNATIONAL TRUCKS

Target Street	Cross Street	Source
✓	-	Cole Information

E CARMEL ST 2014

285	SIDS CARPET BARN
307	SOCAL PIANOS
337	OCCUPANT UNKNOWN,
411	HOMELAND REALTY GMAC REAL ESTATE
417	EUROPEAN SERVICE
	JAGS UNLIMITED
	LIGHTSPEED FIBERLINK INC
	MIKE COBURN CONSTRUCTION
	NASOFT USA INC
	NETWOLVES
	RURAL COMMUNITY ASSISTANCE CORP
	SUBURBAN PROPANE
445	FALCON GENERAL ENGINEERING
455	SUPER SOUNDPROOFING CO
465	AMERICA LINKS INTERNATIONAL
	PRECISION CONCRETE
475	ABYSS CREATIONS LLC

Target Street	Cross Street	Source
-	✓	Cole Information

ENTERPRISE ST 2014

341	A & G INDUSTRIES INC
382	AQUAJAT ART
	MONSTER MIATA INC
	PERFECTION IMAGING TECHNOLOGIES
388	AIKIDO SAN MARCOS
	JAGS UNLIMITEDINDEPENDENT JAGUAR AU
	KAHO CO
393	TEL TECH PLUS
409	RUBBER STAMP & BUTTON CHAMP
430	DRESNER DAN CONSTRUCTION
440	TRI STATE GENERAL CONTRACTORS INC

Target Street	Cross Street	Source
-	✓	Cole Information

INDUSTRIAL ST 2014

160	CONSULTANTS COLLABORATIVE
	DION INTERNATIONAL TRUCKS
280	HCI INC
285	OCCUPANT UNKNOWN,
287	CHARITY WINGS

Target Street	Cross Street	Source
✓	-	Cole Information

E CARMEL ST 2010

263	PRO TOOL & EQUIPMENT
285	SIDS CARPET BARN
307	PIANO WAREHOUSE
337	OCCUPANT UNKNOWN,
411	HOMELAND REALTY GMAC RL EST
417	JAGS UNLIMITED
	KING RICHARD
	KING, RICHARD
	MIKE COBURN CONSTRUCTION
	NASOFT USA
	NETWOLVES
	RURAL COMMUNITY ASSISTANCE
	SUBURBAN PROPANE
435	CALIFORNIA STATE UNIV
445	FALCON GENERAL ENGINEERING
455	SUPER SOUND PROOFING CO
465	PRECISION CONCRETE
475	ABYSS CREATIONS LLC

Target Street	Cross Street	Source
-	✓	Cole Information

ENTERPRISE ST 2010

301	KITCHEN CABINET SHOP
341	LOEWEN WINDOWSWAYNE TENANT
	WINDOW VISIONS INC
382	COMPLETE AUTO REPAIR
	DALE TENNEY ENTERPRISES
	DELEGANCE RESTORATION
	HOME WORX
	JLH CORVETTES & CLASSICS
	KITCHEN WORX
	PERFECTION IMAGING TECH
388	BEALO MARK
	BSERIES
	HIDDEN VALLEY AIKI KAI
	KAHO CO
	M X
	PETER BUILT
	SIMPLY SHUTTERS
393	TEL TECH PLUS INC
409	RUBBER STAMP & BUTTON CHAMP
430	DAN DRESNER CONSTRUCTION
440	ESCONDIDO OVERHEAD GRGE DOORS

Target Street	Cross Street	Source
-	✓	Cole Information

INDUSTRIAL ST 2010

160	CONSULTANTS COLLABORATIVE
	DION INTERNATIONAL TRUCKS
225	SENSE OF STYLE
255	HANS LIEBSCHER CUSTOM CPPRWRKS
	HAYES CUSTOM TILE & NATRL STN
	INLAND IRON
280	HCI INC
285	OCCUPANT UNKNOWN,

Target Street	Cross Street	Source
✓	-	Cole Information

E CARMEL ST 2005

263	PAR ELECTRICAL CONTRACTOR INC
285	SIDS CARPET BARN
307	BUDGET PIANO RENTALS
	PIANO WAREHOUSE THE
	SOUTH COAST KEYBOARDS INC
337	OCCUPANT UNKNOWN,
411	BADGER RESTORATIONS
	HOMELAND REALTY GMAC REAL ESTATE
	HOMLND RLT BTTR HMS & GARDENS
417	EXECUTIVE ADVISORS
	KING FINANCIAL SERVICES
	KING RICHARD D EA
	LIGHTSPEED FIBERLINK INC
	RURAL COMMUNITY ASSISTANCE CORP
	SUBURBAN ENERGY SERVICES
	SUBURBAN PROPANE
	TED JOHNSON
435	CALIFORNIA STATE UNIVERSITY SAN MARC
	CSUSM FOUNDATION SBRI
445	FALCON GENERAL ENGINEERING INC
455	DONNA J ERICKSON
	SUPER SOUNDPROOFING CO
465	PRECISION CONCRETE CONSTRUCTION
	TRICOM TEXTURES INC
475	ABYSS CREATIONS LLC
	USROCKSTARS

Target Street	Cross Street	Source
-	✓	Cole Information

ENTERPRISE ST 2005

301	PACIFIC ELECTRO INC
341	WINDOW VISIONS
382	DALE TENNEY ENTERPRISES
	GIRON AUTO REPAIR
	J L H CORVETTES & CLASSICS
388	HIDDEN VALLEY AIKI KAI INC
	JAGS UNLIMITED
	KAHO PLASTIC
	LIQUID ICE INC
	SIMPLY SHUTTERS & MORE
	TAAG PRECISION BLADE SHARPENING
	UMBRELLA STANDS
	UMBRELLA STANDS THE
393	HOLD RITE CORP
	HUBBARD ENTERPRISES
	SECURUS INC
430	LABELS WEST INC

Target Street	Cross Street	Source
-	✓	Cole Information

INDUSTRIAL ST 2005

115	STALLION AUTO COMCEPTS
160	BOULEVARD BAR & GRILL
	CONSULTANTS COLLABORATIVE INC
	DION INTERNATIONAL
	FLORES & ASSOCIATES INC
255	INLAND IRON
	JP FABRICATIONS
280	HCI INC
285	OCCUPANT UNKNOWN,

Target Street	Cross Street	Source
✓	-	Cole Information

E CARMEL ST 2000

244	MAY, DAVID A
263	JADAT INCORPORATED
267	OCCUPANT UNKNOWN,
285	PIANO & ORGAN WAREHOUSE THE
315	KRC ROCK 315 E CARMEL
337	ANYTHING GOES
411	BETTER HOMES & GARDENS
	HOMELAND REALTY BETTER HOMES & GARDENS
417	BIERI STEPHEN A COMPANY INCORPORATED THE
	DAUGHERTY GARY ARCHITECT
	EXECUTIVE ADVISORS
	RURAL COMMUNITY ASSISTANCE CORPORATION
	SEAL A DECK
	SUBURBAN PROPANE
	SUBURBAN PROPANE ADMINISTRATIVE CORPORATION OFFICE
	SUBURBAN PROPANE ADMINISTRATIVE WESTERN SALES OFFI
455	BLEECKER BARBARA INTERIOR DESIGNS
	CREATIVE INNOVATIONS
	DESIGN CENTER NETWORK
	JULIE HALSTEAD INTERIORS
	MARYS CUSTOM WORKROOM
	MONFORT LINDA
	SONYA DESIGN STUDIO
465	JACKSONS DECORATIVE BRICK PAVING
	KENNEDY EQUIPMENT CO INCORPORATED
	KIMBERLEY DIAMOND TOOLS INCORPORATED
475	COMMOTION PROMOTION
	PERFORMANCE BUSINESS FORMS

Target Street	Cross Street	Source
-	✓	Cole Information

ENTERPRISE ST 2000

301	PACIFIC ELECTRO DEBURRING
315	CUSTOM WELDING & FABRICATION
	HI TECHNOLOGY PRECISION
341	LOEWEN WINDOWS WAYNE TENANT
	T & F WOOD PRODUCTS INCORPORATED
382	AZOLA MUSIC PRODUCTS
	NORTH COUNTY COLLISION
	P D Q OF CALIF
	SUPER KRETE OF SOUTHERN CALIFORNIA
	UNLIMITED RESTORATION
388	COBRA PRECISION
	FABRICATOR SERVICE & SUPPLY
	HIDDEN VALLEY AIKI KAI INCORPORATED
	INDUSTRIAL ICE SYSTEMS INCORPORATED
	KAHO COMPANY
	TAAG SHEET METAL MACHINERY
393	ASSURED METAL STAMPING
	HUBBARD ENTERPRISES
430	ASSOCIATED GRAPHICS INCORPORATED
440	CHLORINATORS & CONTROLS INCORPORATED
	SHEAR METAL PRODUCTION

Target Street	Cross Street	Source
-	✓	Cole Information

INDUSTRIAL ST 2000

106	CONSULTANTS COLLABORATIVE
160	DION INTERNATIONAL TRUCKS
	DION INTERNATIONAL TRUCKS INCORPORATED SAN MARCOS
	FLORES & ASSOCIATES
	INTERNATIONAL TRUCKS SAN MARCOS
	IZUZU NEW TRUCKS
	OSBORN J & ASSOCIATES INCORPORATED
233	DEALER SERVICE
255	HILKERS CUSTOM CABINETS
	LIEBSCHER HANS CUSTOM SHEET METAL
	SURE SHOT PLASTICS
280	HCI INCORPORATED
285	DESTINATION SURF

Target Street	Cross Street	Source
✓	-	Cole Information

E CARMEL ST 1995

244	LENOS, HOWARD
256	WIENANDS, GALE W
266	VANONI, ANTONIO E
267	HELM, RONALD J
285	PIANO & ORGAN WAREHOUSE
315	KRC ROCK
411	AKIN, A M
417	ATCO EQUIPMENT RENTALS INC
	BRADY SAND & MATERIAL INC
	CARMEL PROFESSIONAL SUITES
	COM SCI SYSTEMS INC
	FALCON SALES & TECHNOLOGY
	FUTURE TECHNOLOGIES SUPPORT
	ITEX OF TRI COUNTIES
	MOLY BLACK GOLD
	PACIFIC POINT PROPERTIES
	SOUTHLAND GENERAL ENGINEERING
	SUBURBAN PROPANE
	UNIVERSITY OF PHOENIX
435	STATEWIDE NURSING PROGRAM
475	COMMOTION PROMOTION
	FOUR COLOR PREPRESS
	SERGIO VILLARREAL GRAPHIC DSGN

Target Street	Cross Street	Source
-	✓	Cole Information

ENTERPRISE ST 1995

301	PACIFIC ELECTRO DEBURRING
315	CUSTOM WELDING & FABRICATION
341	WYTHOFF, JOHAN
382	ACTION AUTO PAINTING
	ACTION PAINT BODY
	AQUA CAR WASH SYSTEMS INC
	AZOLA CYCLE COLORS
	TRITEN INTL INC
	TWIN OAKS DELI
388	HELICOL SAN DIEGO INC
	NORTH COUNTY MUSTANG
	PROFESSIONAL AUTO REPAIR
	TAAG INDUSTRIES CO
	TAAG MACHINERY CO
	TAAG RESIDENTIAL PROPERTY MGMT
393	HUBBARD ENTERPRISES
430	ASSOCIATED GRAPHICS INC
	BROCE, DON J
440	SHEAR METAL PRODUCTION

Target Street	Cross Street	Source
-	✓	Cole Information

INDUSTRIAL ST 1995

233	DEALER SERVICE
255	CELL CRETE CORP
	HILKERS CUSTOM CABINETS

Target Street	Cross Street	Source
✓	-	Cole Information

E CARMEL ST 1992

244	LENOS, HOWARD
256	WIENANDS, GALE W
263	SILVER SPUR MILL
267	HELM, RONALD J
285	ANTIQUE HOLDING
315	K R C ROCK
417	A&E ROOFING
	AMETKCO INDUSTRY
	ATCO INC
	BRADY SAND&MATERIAL
	CARMEL PRO SUITES
	FALCON SALES&TECH
	MACASTER ALIGNMT SV
	PAC POINT PROPERTY
	PETROLANE GAS SERV
	POWERSCREEN OF CA
	RICHARDSON GROUP
445	SHARP AND CO
455	AMER CONTACT LENS
465	FICHET BAUCHE NORTH
475	EMERALD PUBLICATION

Target Street	Cross Street	Source
-	✓	Cole Information

ENTERPRISE ST 1992

301	PAC ELECTRO DEBRRNG
315	CUSTOM WELDING
	TRADES EQUIP CO
341	ATLAS VAN LINES
382	ACTION AUTO PAINTNG
	AQUA CAR WASH SYSTM
	R JESSE&COMPANY
	TRITEN INTL INC
	TWIN OAKS DELI&CTRG
388	BALKAN ENGRG INC
	NORTH CO MUSTANG
	PRO WIRE
393	HUBBARD ENTERPRISES
417	SANMRCS CTY PUB WKS
430	ASSOCTD GRAPHIC INC
440	SHEAR METAL PRDCTN

Target Street	Cross Street	Source
-	✓	Cole Information

INDUSTRIAL ST 1992

160	S M A EQUIPMENT CO
233	DEALER SERVICE
255	FARROW MFG INC
	HILKERS CSTM CABNTS

Target Street	Cross Street	Source
✓	-	Haines Criss-Cross Directory

E CARMEL ST 1986

CARMEL E 92069
SAN MARCOS

127	IMPERIAL KENNELS	744-1662	
	LANGKABEL DANIEL R	471-1016	+6
	MCARTHUR JACKIE MRS	744-1662	
	MCARTHUR LAWRENCE C	744-1882	
161	GILBERT MINNIE	744-0851	
205	CAL WEST FENCE&MFG	744-1250	8
	MUSTANGS UNLIMITED	744-3553	+6
	SOUTHWEST MFG	744-1256	
217	PICENO JIMMIE	744-1874	
223	XXXX	00	
225	PAC CONCRETE PLMBNG	744-7728	2
	PAC CONCRETE PUMPNG	232-6435	4
	SCHOTT ROOFING CO	744-6450	7
	SELECT BHOTCRETE	744-9321	4
232	XXXX	00	
235	STORAWAY I	744-4510	0
244	LENOS HOWARO	744-2289	
263	GAARS FEED	744-1868	2
267	HELM RONALD J	727-2059	
285	ANTIQUE HOLDING	744-253D	4
315	KRAFT STEVE CONSTR	471-1088	+8
	MERLI CNCRTE PUMPNG	744-2405	+8
	PALOMAR HLB MBL HM	744-9390	+6
	R K O EQUIPMENT CO	744-51D1	9
411	AKIN A M	744-1212	
417	ECONOMIX	744-5122	
	SANMARCOS INDS PARK	744-3263	3
	SANMARCOS ROCK PROD	744-5152	3
	TWIN OAKS ENGINEERG	744-2434	5
445	SHARP CO	744-8324	3
465	S P S SCRTY PRD&SYS	744-711D	5
NO #	VANONI TONY	744-0384	
★	22 BUS 10 RES	5 NEW	

Target Street	Cross Street	Source
-	✓	Haines Criss-Cross Directory

ENTERPRISE ST 1986

ENTERPRISE 92069
SAN MARCOS

301	PAC ELECTRO DEBRRNG	744-7803	2
	TOMS EQUIPMENT	744-6242	8
315	BRADY SAND&MATERIAL	744-6546	+6
	H T I TRUCK REPAIR	744-8220	5
	PARTS STOP THE	744-2602	5
	SANMARCOS ROCK PROD	744-8141	4
	TRANS TECH	744-2310	4
417	MOUNTNEY MICHAEL	744-7035	5
	SANMRCS CTY PUB WKS	744-9240	3
440	HIGH CNTRY IMPORTS	471-2000	5
470	MOHO CO	471-2580	5

★ 10 BUS 1 RES 1 NEW

Target Street	Cross Street	Source
-	✓	Haines Criss-Cross Directory

INDUSTRIAL ST 1986

INDUSTRIAL 92069
SAN MARCOS

233	KENWAY	744-4875	8
280	NOOD CORP	744-8004	2
285	XXXX	00	
★	2 SUS 1 RES	0 NEW	

Target Street	Cross Street	Source
✓	-	Haines Criss-Cross Directory

E CARMEL ST 1982

CARMEL 92069
SAN MARCOS

127	IMPERL KENNELS	744-1662	
	MCARTHUR JACKIE MRS	744-1662	
	MCARTHUR LAWRENCE C	744-1662	
133	XXXX	00	
161	GILBERT MINNIE	744-0851	
180	XXXX	00	
205	CAL WEST FENCE&MFG	744-1250	8
	SOUTHWEST MFG	744-12S6	
	UNION FENCE CO INC	744-S688	6
217	PICENO JIMMIE	744-1874	
223	DUNCAN GORDON	744-9658	+2
225	PAC CONCRETE PLMBNG	744-7728	+2
	PACIFIC RR SALVG	744-2432	8
	SCHDTT ROOFING CO	744-64S0	7
230	PHILLIPS DAN	727-6074	+2
232	SMITH RONALD	744-1758	1
	SMITH RONALD JR	744-0842	+2
235	MORGAN IRA	744-2133	+2
	STORAWAY I	744-4510	0
244	LENOS HOWARD	744-2289	
256	WIENANDS GALE W	727-7953	+2
263	GAARS FEED	744-1B66	+2
267	HELM RONALD J	727-2059	4
	HELM RONALD J TEEN	744-5502	+2
285	TRI M COMPANY	744-511S	5
301	TOMS EQUIPMENT CO	744-6242	8
315	R K O EQUIPMENT CO	744-5101	9
333	XXXX	00	
337	XXXX	00	
411	AKIN RHUDELL B	744-1212	
417	ECONOMIX	744-S122	6
	SAN MRCS ROCK PRODS	744-S152	+2
530	XXXX	00	
536	XXXX	00	
NO #	VANONI TONY	744-0384	
*	15 BUS 20 RES	9 NEW	

Target Street	Cross Street	Source
-	✓	Haines Criss-Cross Directory

ENTERPRISE ST 1982

ENTERPRISE 92069
SAN MARCOS

301	B&G WELDING	744-7277	1
	PAC ELECTRO DEBRRNG	744-7803	+2
315A	BRADY SAND&MATERIAL	744-S546	1
417	SAN MRCS GARAGE	744-9260	D
	SAN MRCS INDSTRL PK	744-3263	1
	SAN MRCS PUB WORKS	744-9240	1
	TWIN OAKS ENGINEERG	744-2434	0

★ 7 BUS 0 RES 1 NEW

Target Street	Cross Street	Source
-	✓	Haines Criss-Cross Directory

INDUSTRIAL ST 1982

INDUSTRIAL 92069
SAN MARCOS

233	KENWAY	744-4875 B
280	HOOD CORP	744-B004 +2
287	MARTIN PRODUCT DVLP	744-1463 +2

* 3 BUS 0 RES 2 NEW

Target Street	Cross Street	Source
✓	-	Haines Criss-Cross Directory

E CARMEL ST 1979

CARMEL 92069 SAN MARCOS

127*	IMPERL KENNELS	744-1862	1
	MCARTHUR JACKIE-MRS	744-1662	
	MCARTHUR LAWRENCE C	744-1662	
133	XXXX	00	
161	GILBERT MINNIE-MRS	744-0851	1
180	XXXX	00	
205*	CAL WEST FENCE&MFG	744-1250	8
*	SOUTHWST MFG CO	744-1256	1
*	UNION FENCE CO INC	744-5686	6
217	PICENO JIMMIE	744-1874	
223	DORSETT MICHAEL	744-2298	8
225*	ASSOCIATED CNCRT PM	744-2531	+9
*	JOB SITE MIXING	744-2572	+9
*	PACIFIC RR SALVG	744-2432	8
*	SCHOTT ROOFING CO	744-6450	7
230	GIERAT ROBT L	744-1911	6
232	SMITH RONALD	744-1758	+9
244	LENOS HOWARD	744-2289	2
256	WIENANDS GALE W	744-3364	1
263*	SILVER SPUR MILL	744-1866	1
267	HELM RONALD J	727-2059	4
285*	TRI M COMPANY	744-5115	5
301*	TOMS EQUIPMENT CO	744-6242	8
315*	FREEWAY BORING	744-1244	+9
*	MILLER EQUIPTMENT	744-6570	+9
*	R K D EQUIPMENT CO	727-0393	+9
*	R K O EQUIPMENT CO	744-5101	+9
333	XXXX	00	
337	XXXX	00	
411	AKIN RHUDELL B	744-1212	
417*	CEILING CRFTSMN DIV	744-0511	2
*	ECONOMIX	744-5122	6
	WIKOFF JACK	744-1650	3
530	XXXX	00	
536	XXXX	00	
NO =	VANONI TONY	744-0384	
*	17 BUS 19 RES	7 NEW	

Target Street	Cross Street	Source
-	✓	Haines Criss-Cross Directory

INDUSTRIAL ST 1979

INDUSTRIAL 92069 SAN MARCOS

233 KENWAY 744-4875 8

★ 0 BUS 1 RES 0 NEW

Target Street	Cross Street	Source
✓	-	Haines Criss-Cross Directory

E CARMEL ST 1975

CARMEL 92069 SAN MARCOS

127	FABIAN MICHAELINA	744-1630	4
	*IMPERIAL KENNELS	744-1662	1
	MCARTHUR J NURSE	744-1662	
	MCARTHUR LAWRENCE C	744-1662	
133	XXXX	00	
161	GILBERT MINNIE MRS	744-0851	1
180	XXXX	00	
205	*CAL WEST FENCE&MFG	744-1250	
	*SOUTHWEST MFG CO	744-1256	1
217	PICENO JIMMIE	744-1874	
225	NEELY JOHN V	744-4942	3
	*VANLONDERSELE&SONS	744-1140	4
232	HOLCOMB ROBT A	744-0838	3
244	LENOS HOWARD	744-2289	2
256	WIENANDS GALE W	744-3364	1
263	*SILVER SPUR MILL	744-1866	1
267	HELM RONALD J	727-2059	4
285	*TRI M COMPANY	744-5115	+5
315	*FREEMAN&SON EQPMNT	744-2254	+5
	*FREEWAY BORING CO	744-1244	4
333	XXXX	00	
337	XXXX	00	
411	AKIN RHUDELL B	744-1212	
417	*CEILING CRFTSMN DIV	744-0511	2
	WIKOFF JACK	744-1650	3
520	*FREEMAN MCFARLIN	744-1544	3
530	XXXX	00	
536	JOHNSON JAS L	727-1766	4
	JOHNSON PEGGY L	727-1766	4
NO #	VANONI TONY	744-0384	

* 10 BUS 20 RES 2 NEW

Target Street	Cross Street	Source
✓	-	Haines Criss-Cross Directory

E CARMEL ST 1971

CARMEL 92069 SAN MARCOS

127	*IMPERIAL KENNELS	744-1662+1
	MCARTHUR J NURSE	744-1662
	MCARTHUR LAWRENCE C	744-1662
133	OSWOOD WILLIS R	744-0457
161	GILBERT MINNIE MRS	744-0551+1
180	DUBOIS DON	744-3971+1
205	*CAL WEST FENCE MFG	744-1250
	*SOUTHWEST MFG CO	744-1250+1
217	PICENO JIMMIE	744-1574
225	DUBOIS PATRICIA	744-2104+1
232	WEATHERWAX LYNN	744-0897
244	ABERNATHEY C	744-3264+1
256	WIEMANOS GALE W	744-3364+1
263	*SILVER SPUR MILL	744-1866+1
267	EFSEAFF JOHN A	744-1415+1
337	HANSON HENRY	744-1219+1
411	ANIA RHODELL B	744-1212
417	*COMFORT INSULATION	744-0511
	WICKOFF JACK	744-1650
520	*AMER RED BALL MVG	744-1009 0
	*BUETTNER PHILL	744-1009
	*FAIRWAY MOVNGPSTRGE	744-1009
	*RED BALL TRANSIT	744-1009+1
NC	* VANONI TONY	744-0354
	* 9 BUS 15 RES	11 MEN

APPENDIX E

EDR Sanborn® Map Report

Carmel Enterprise

337 East Carmel Street

San Marcos, CA 92078

Inquiry Number: 7544144.3

January 18, 2024

Certified Sanborn® Map Report

6 Armstrong Road, 4th floor
Shelton, CT 06484
Toll Free: 800.352.0050
www.edrnet.com

Certified Sanborn® Map Report

01/18/24

Site Name:	Client Name:
Carmel Enterprise	PIC Environmental Services
337 East Carmel Street	PO Box 805
San Marcos, CA 92078	Solana Beach, CA 92075-0000
EDR Inquiry # 7544144.3	Contact: Danny Oliver

The Sanborn Library has been searched by EDR and maps covering the target property location as provided by PIC Environmental Services were identified for the years listed below. The Sanborn Library is the largest, most complete collection of fire insurance maps. The collection includes maps from Sanborn, Bromley, Perris & Browne, Hopkins, Barlow, and others. Only Environmental Data Resources Inc. (EDR) is authorized to grant rights for commercial reproduction of maps by the Sanborn Library LLC, the copyright holder for the collection. Results can be authenticated by visiting www.edrnet.com/sanborn.

The Sanborn Library is continually enhanced with newly identified map archives. This report accesses all maps in the collection as of the day this report was generated.

Certified Sanborn Results:

Certification # E801-47B1-B7CB

PO # NA

Project ES9731

UNMAPPED PROPERTY

This report certifies that the complete holdings of the Sanborn Library, LLC collection have been searched based on client supplied target property information, and fire insurance maps covering the target property were not found.

Sanborn® Library search results

Certification #: E801-47B1-B7CB

The Sanborn Library includes more than 1.2 million fire insurance maps from Sanborn, Bromley, Perris & Browne, Hopkins, Barlow and others which track historical property usage in approximately 12,000 American cities and towns. Collections searched:

- ✔ Library of Congress
- ✔ University Publications of America
- ✔ EDR Private Collection

The Sanborn Library LLC Since 1866™

Limited Permission To Make Copies

PIC Environmental Services (the client) is permitted to make up to FIVE photocopies of this Sanborn Map transmittal and each fire insurance map accompanying this report solely for the limited use of its customer. No one other than the client is authorized to make copies. Upon request made directly to an EDR Account Executive, the client may be permitted to make a limited number of additional photocopies. This permission is conditioned upon compliance by the client, its customer and their agents with EDR's copyright policy; a copy of which is available upon request.

Disclaimer - Copyright and Trademark Notice

This Report contains certain information obtained from a variety of public and other sources reasonably available to Environmental Data Resources, LLC. It cannot be concluded from this Report that coverage information for the target and surrounding properties does not exist from other sources. This Report is provided on an "AS IS", "AS AVAILABLE" basis. NO WARRANTY EXPRESS OR IMPLIED IS MADE WHATSOEVER IN CONNECTION WITH THIS REPORT. ENVIRONMENTAL DATA RESOURCES, LLC AND ITS SUBSIDIARIES, AFFILIATES AND THIRD PARTY SUPPLIERS DISCLAIM ALL WARRANTIES, OF ANY KIND OR NATURE, EXPRESS OR IMPLIED, ARISING OUT OF OR RELATED TO THIS REPORT OR ANY OF THE DATA AND INFORMATION PROVIDED IN THIS REPORT, INCLUDING WITHOUT LIMITATION, ANY WARRANTIES REGARDING ACCURACY, QUALITY, CORRECTNESS, COMPLETENESS, COMPREHENSIVENESS, SUITABILITY, MERCHANTABILITY, FITNESS FOR A PARTICULAR PURPOSE, TITLE, NON-INFRINGEMENT, MISAPPROPRIATION, OR OTHERWISE. ALL RISK IS ASSUMED BY THE USER. IN NO EVENT SHALL ENVIRONMENTAL DATA RESOURCES, LLC OR ITS SUBSIDIARIES, AFFILIATES OR THIRD PARTY SUPPLIERS BE LIABLE TO ANYONE FOR ANY DIRECT, INCIDENTAL, INDIRECT, SPECIAL, CONSEQUENTIAL OR OTHER DAMAGES OF ANY TYPE OR KIND (INCLUDING BUT NOT LIMITED TO LOSS OF PROFITS, LOSS OF USE, OR LOSS OF DATA), ARISING OUT OF OR IN ANY WAY CONNECTED WITH THIS REPORT OR ANY OF THE DATA AND INFORMATION PROVIDED IN THIS REPORT. Any analyses, estimates, ratings, environmental risk levels, or risk codes provided in this Report are provided for illustrative purposes only, and are not intended to provide, nor should they be interpreted as providing any facts regarding, or prediction or forecast of, any environmental risk for any property. Only an assessment performed by a qualified environmental professional can provide findings, opinions or conclusions regarding the environmental risk or conditions in, on or at any property.

Copyright 2024 by Environmental Data Resources, Inc. All rights reserved. Reproduction in any media or format, in whole or in part, of any report or map of Environmental Data Resources, Inc., or its affiliates, is prohibited without prior written permission.

EDR and its logos (including Sanborn and Sanborn Map) are trademarks of Environmental Data Resources, LLC or its affiliates. All other trademarks used herein are the property of their respective owners.

APPENDIX F

Historical Topographic Maps

Campus Pointe

337 East Carmel Street

San Marcos, CA 92078

Inquiry Number: 6151534.4

August 11, 2020

EDR Historical Topo Map Report

with QuadMatch™

6 Armstrong Road, 4th floor
Shelton, CT 06484
Toll Free: 800.352.0050
www.edrnet.com

EDR Historical Topo Map Report

08/11/20

Site Name:	Client Name:
Campus Pointe	PIC Environmental Services
337 East Carmel Street	PO Box 805
San Marcos, CA 92078	Solana Beach, CA 92075-0000
EDR Inquiry # 6151534.4	Contact: Danny Oliver

EDR Topographic Map Library has been searched by EDR and maps covering the target property location as provided by PIC Environmental Services were identified for the years listed below. EDR's Historical Topo Map Report is designed to assist professionals in evaluating potential liability on a target property resulting from past activities. EDRs Historical Topo Map Report includes a search of a collection of public and private color historical topographic maps, dating back to the late 1800s.

Search Results:

P.O.# NA

Project: ES9731

Coordinates:

Latitude:	33.137191 33° 8' 14" North
Longitude:	-117.157015 -117° 9' 25" West
UTM Zone:	Zone 11 North
UTM X Meters:	485355.05
UTM Y Meters:	3666507.09
Elevation:	610.90' above sea level

Maps Provided:

2012
1996
1983
1968
1949
1948
1947
1901
1893

Disclaimer - Copyright and Trademark Notice

This Report contains certain information obtained from a variety of public and other sources reasonably available to Environmental Data Resources, Inc. It cannot be concluded from this Report that coverage information for the target and surrounding properties does not exist from other sources. NO WARRANTY EXPRESSED OR IMPLIED, IS MADE WHATSOEVER IN CONNECTION WITH THIS REPORT. ENVIRONMENTAL DATA RESOURCES, INC. SPECIFICALLY DISCLAIMS THE MAKING OF ANY SUCH WARRANTIES, INCLUDING WITHOUT LIMITATION, MERCHANTABILITY OR FITNESS FOR A PARTICULAR USE OR PURPOSE. ALL RISK IS ASSUMED BY THE USER. IN NO EVENT SHALL ENVIRONMENTAL DATA RESOURCES, INC. BE LIABLE TO ANYONE, WHETHER ARISING OUT OF ERRORS OR OMISSIONS, NEGLIGENCE, ACCIDENT OR ANY OTHER CAUSE, FOR ANY LOSS OF DAMAGE, INCLUDING, WITHOUT LIMITATION, SPECIAL, INCIDENTAL, CONSEQUENTIAL, OR EXEMPLARY DAMAGES. ANY LIABILITY ON THE PART OF ENVIRONMENTAL DATA RESOURCES, INC. IS STRICTLY LIMITED TO A REFUND OF THE AMOUNT PAID FOR THIS REPORT. Purchaser accepts this Report "AS IS". Any analyses, estimates, ratings, environmental risk levels or risk codes provided in this Report are provided for illustrative purposes only, and are not intended to provide, nor should they be interpreted as providing any facts regarding, or prediction or forecast of, any environmental risk for any property. Only a Phase I Environmental Site Assessment performed by an environmental professional can provide information regarding the environmental risk for any property. Additionally, the information provided in this Report is not to be construed as legal advice.

Copyright 2020 by Environmental Data Resources, Inc. All rights reserved. Reproduction in any media or format, in whole or in part, of any report or map of Environmental Data Resources, Inc., or its affiliates, is prohibited without prior written permission.

EDR and its logos (including Sanborn and Sanborn Map) are trademarks of Environmental Data Resources, Inc. or its affiliates. All other trademarks used herein are the property of their respective owners.

Topo Sheet Key

This EDR Topo Map Report is based upon the following USGS topographic map sheets.

2012 Source Sheets

Rancho Santa Fe
2012
7.5-minute, 24000

San Marcos
2012
7.5-minute, 24000

1996 Source Sheets

Rancho Santa Fe
1996
7.5-minute, 24000
Aerial Photo Revised 1996

San Marcos
1996
7.5-minute, 24000
Aerial Photo Revised 1996

1983 Source Sheets

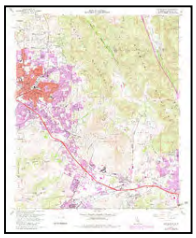

San Marcos
1983
7.5-minute, 24000
Aerial Photo Revised 1980

Rancho Santa Fe
1983
7.5-minute, 24000
Aerial Photo Revised 1980

1968 Source Sheets

Rancho Santa Fe
1968
7.5-minute, 24000
Aerial Photo Revised 1967

San Marcos
1968
7.5-minute, 24000
Aerial Photo Revised 1967

Topo Sheet Key

This EDR Topo Map Report is based upon the following USGS topographic map sheets.

1949 Source Sheets

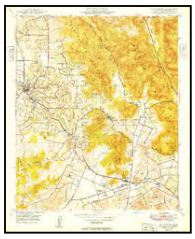

San Marcos
1949
7.5-minute, 24000
Aerial Photo Revised 1946

Rancho Santa Fe
1949
7.5-minute, 24000
Aerial Photo Revised 1947

1948 Source Sheets

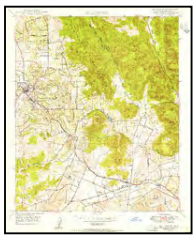

San Marcos
1948
7.5-minute, 24000
Aerial Photo Revised 1946

Rancho Santa Fe
1948
7.5-minute, 24000
Aerial Photo Revised 1947

1947 Source Sheets

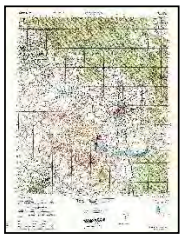

ESCONDIDO
1947
15-minute, 50000

1901 Source Sheets

Escondido
1901
15-minute, 62500

Topo Sheet Key

This EDR Topo Map Report is based upon the following USGS topographic map sheets.

1893 Source Sheets

Escondido
1893
15-minute, 62500

Historical Topo Map

2012

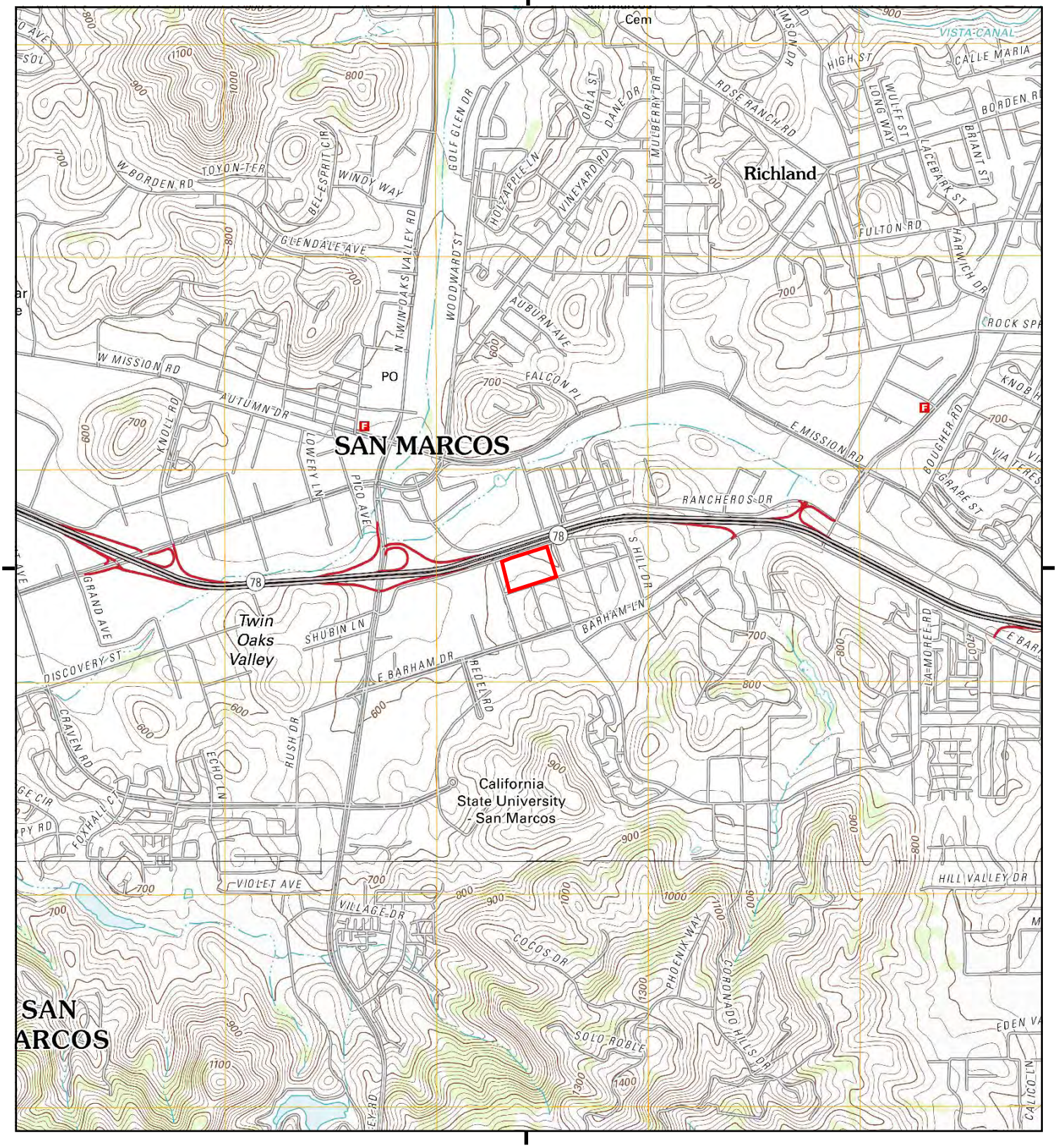

This report includes information from the following map sheet(s).

0 Miles 0.25 0.5 1 1.5

NW N NE
W E
SW S SE

TP, San Marcos, 2012, 7.5-minute
S, Rancho Santa Fe, 2012, 7.5-minute

SITE NAME: Campus Pointe
ADDRESS: 337 East Carmel Street
San Marcos, CA 92078
CLIENT: PIC Environmental Services

N

Historical Topo Map

1996

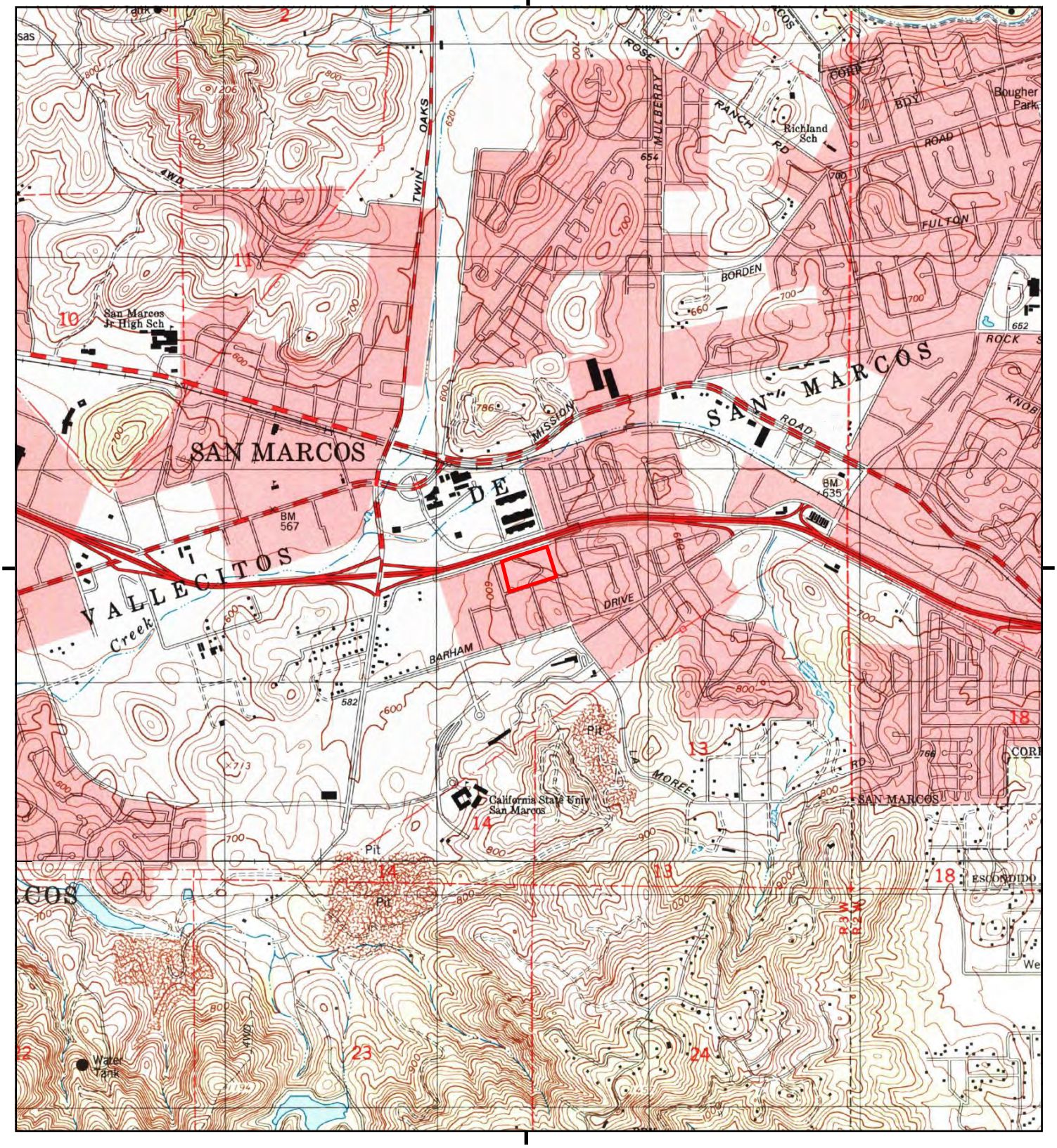

This report includes information from the following map sheet(s).

0 Miles 0.25 0.5 1 1.5

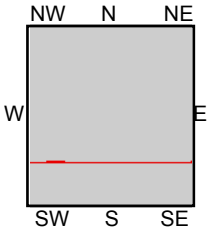

TP, San Marcos, 1996, 7.5-minute
S, Rancho Santa Fe, 1996, 7.5-minute

SITE NAME: Campus Pointe
ADDRESS: 337 East Carmel Street
San Marcos, CA 92078
CLIENT: PIC Environmental Services

N

Historical Topo Map

1983

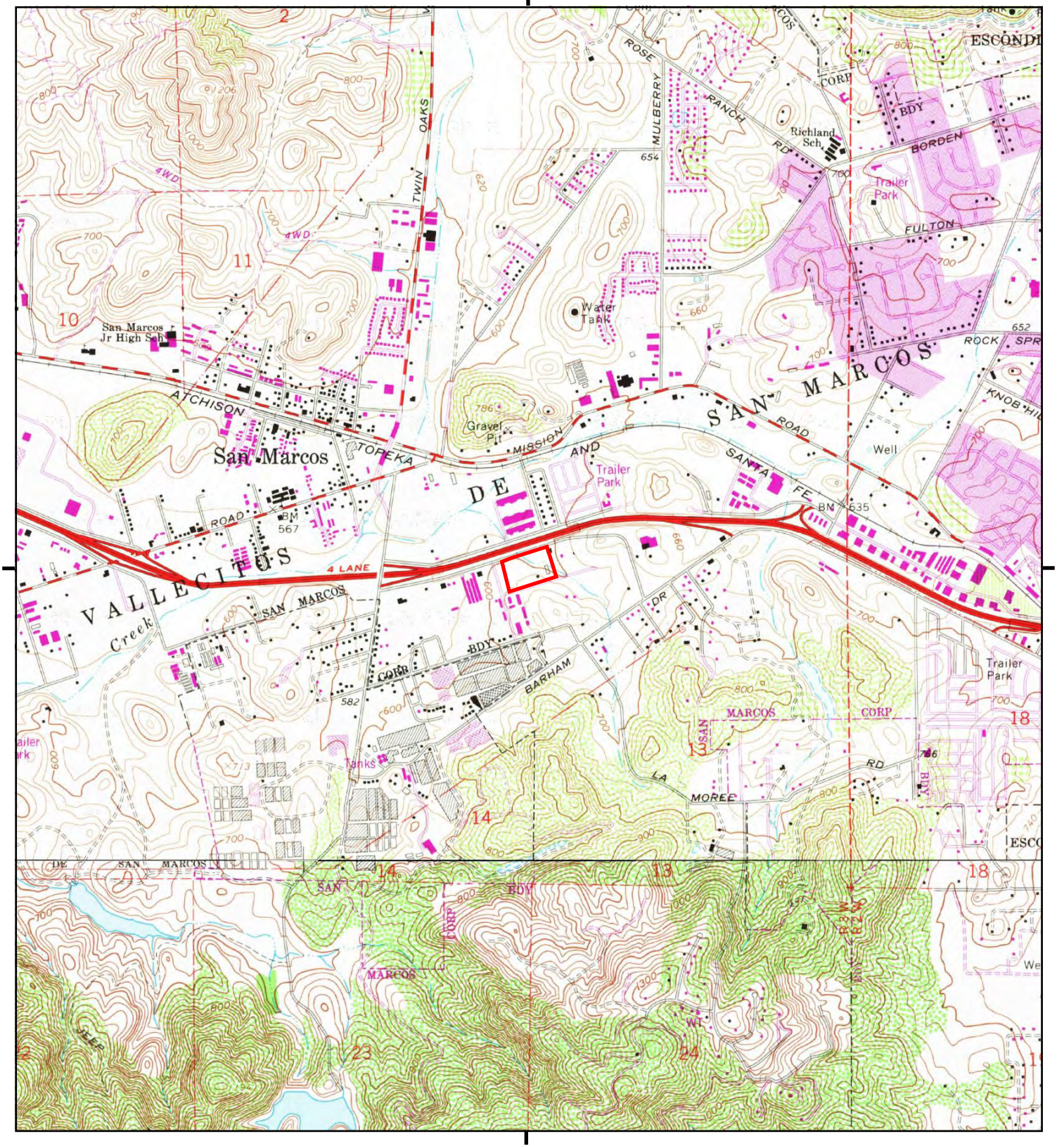

This report includes information from the following map sheet(s).

0 Miles 0.25 0.5 1 1.5

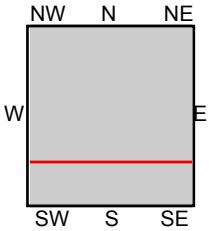

TP, San Marcos, 1983, 7.5-minute
S, Rancho Santa Fe, 1983, 7.5-minute

SITE NAME: Campus Pointe
ADDRESS: 337 East Carmel Street
San Marcos, CA 92078
CLIENT: PIC Environmental Services

N

Historical Topo Map

1968

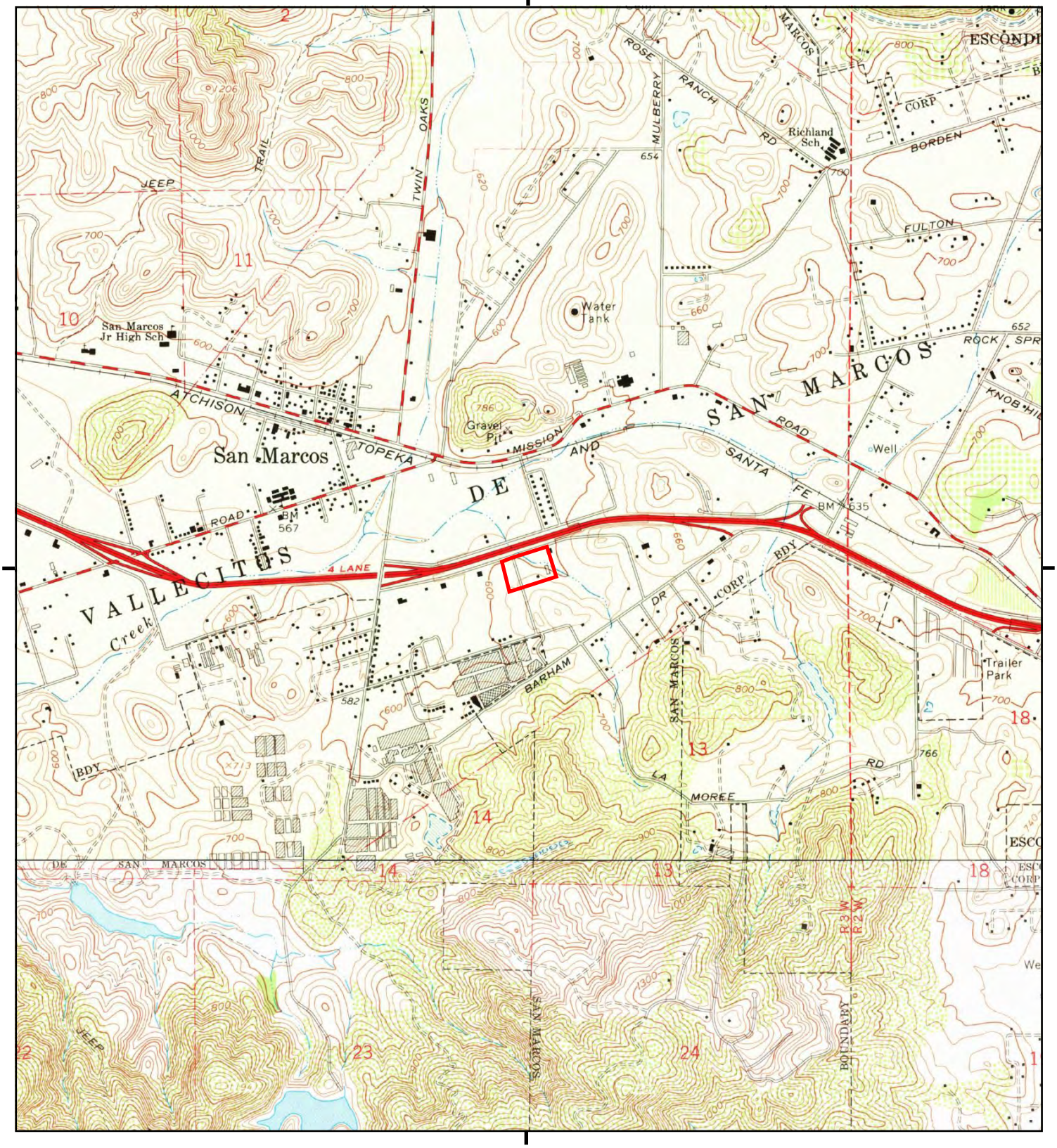

This report includes information from the following map sheet(s).

0 Miles 0.25 0.5 1 1.5

NW N NE
W E
SW S SE

TP, San Marcos, 1968, 7.5-minute
S, Rancho Santa Fe, 1968, 7.5-minute

SITE NAME: Campus Pointe
ADDRESS: 337 East Carmel Street
San Marcos, CA 92078
CLIENT: PIC Environmental Services

N

Historical Topo Map

1949

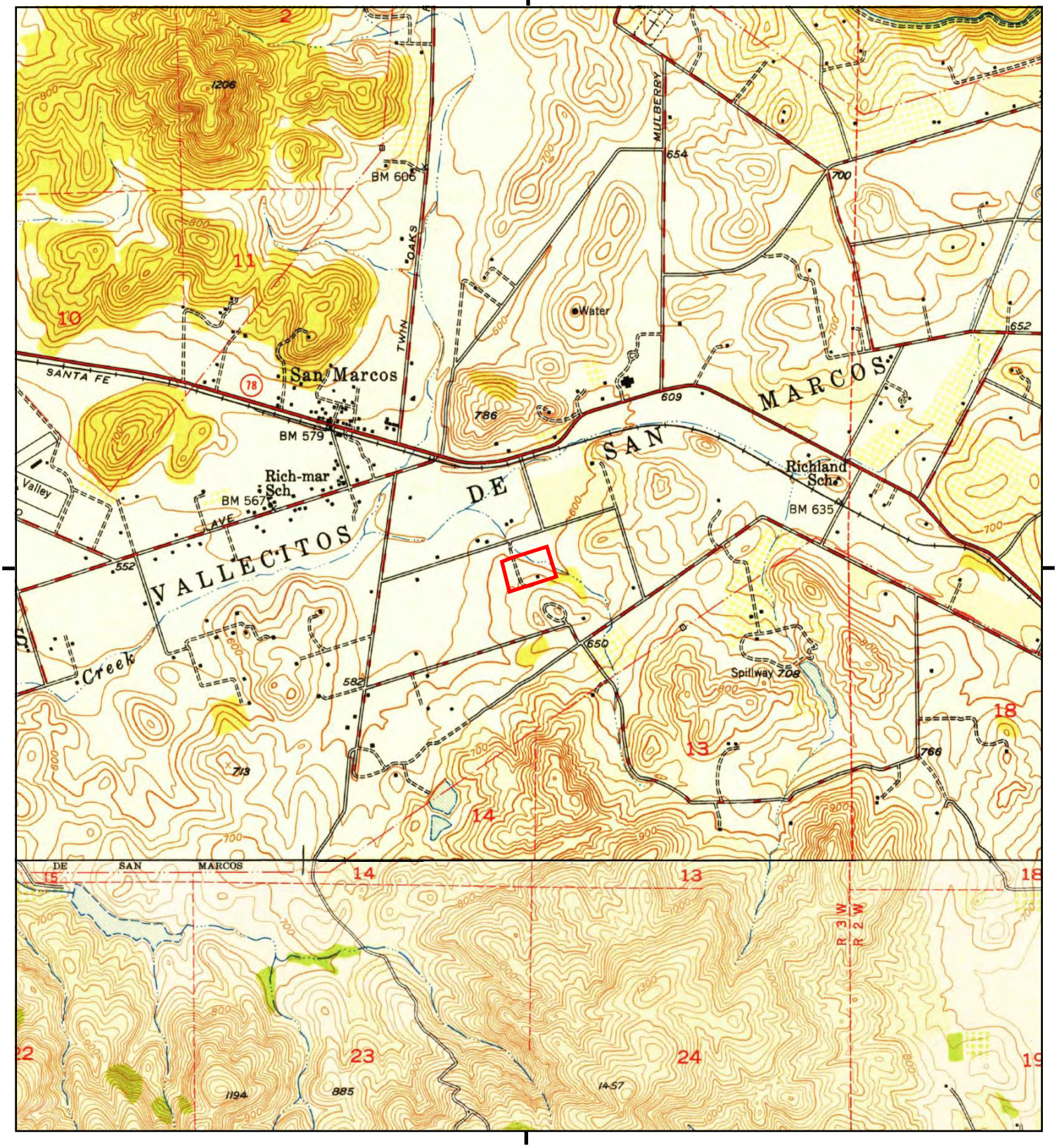

This report includes information from the following map sheet(s).

0 Miles 0.25 0.5 1 1.5

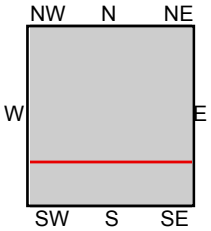

TP, San Marcos, 1949, 7.5-minute
S, Rancho Santa Fe, 1949, 7.5-minute

SITE NAME: Campus Pointe
ADDRESS: 337 East Carmel Street
San Marcos, CA 92078
CLIENT: PIC Environmental Services

N

Historical Topo Map

1948

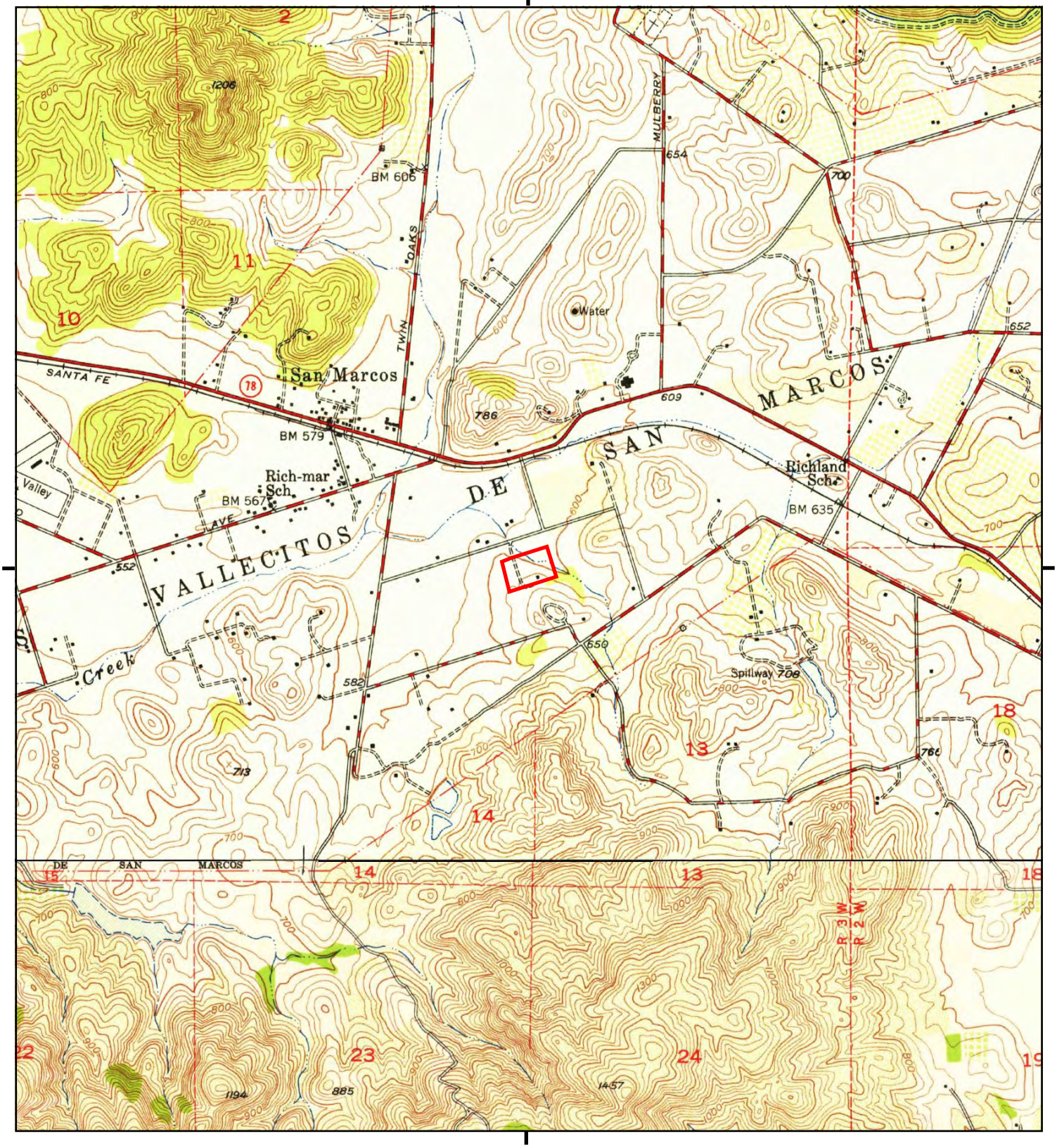

This report includes information from the following map sheet(s).

0 Miles 0.25 0.5 1 1.5

NW N NE
W E
SW S SE

TP, San Marcos, 1948, 7.5-minute
S, Rancho Santa Fe, 1948, 7.5-minute

SITE NAME: Campus Pointe
ADDRESS: 337 East Carmel Street
San Marcos, CA 92078
CLIENT: PIC Environmental Services

N

Historical Topo Map

1947

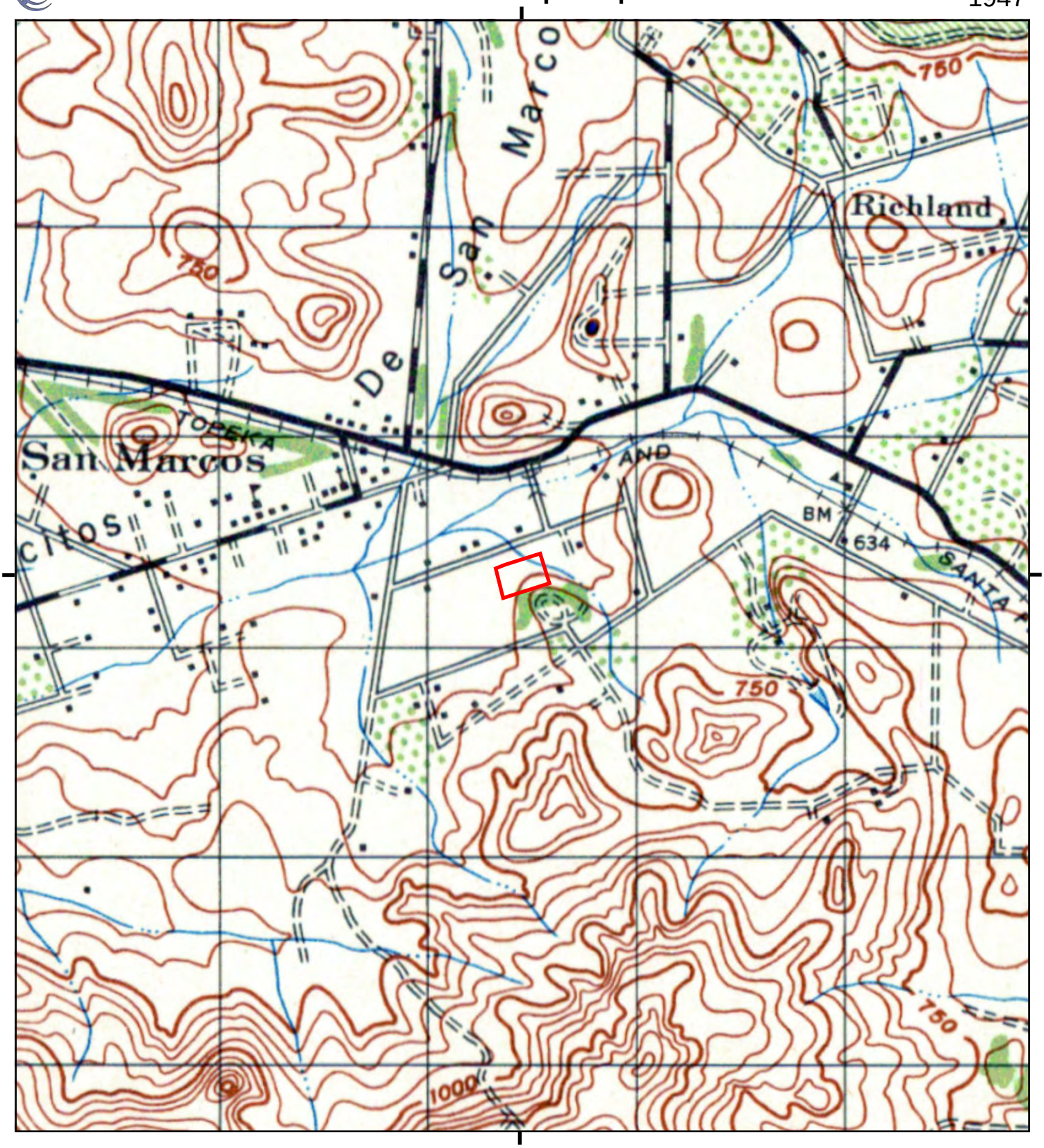

This report includes information from the following map sheet(s).

0 Miles 0.25 0.5 1 1.5

NW N NE
W E
SW S SE

TP, ESCONDIDO, 1947, 15-minute

SITE NAME: Campus Pointe
ADDRESS: 337 East Carmel Street
San Marcos, CA 92078
CLIENT: PIC Environmental Services

N

Historical Topo Map

1901

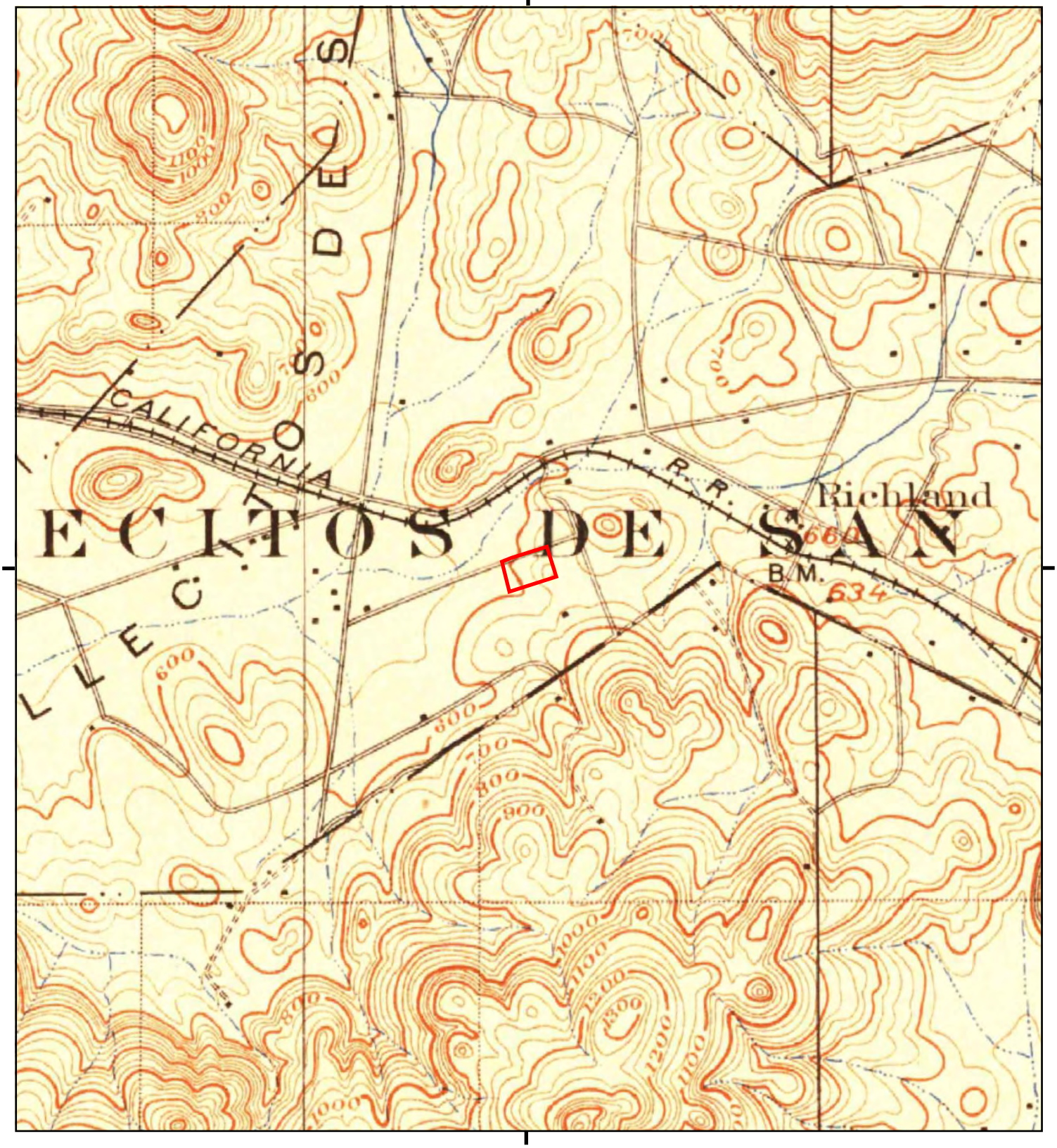

This report includes information from the following map sheet(s).

0 Miles 0.25 0.5 1 1.5

NW N NE
W E
SW S SE

TP, Escondido, 1901, 15-minute

SITE NAME: Campus Pointe
ADDRESS: 337 East Carmel Street
San Marcos, CA 92078
CLIENT: PIC Environmental Services

N

Historical Topo Map

1893

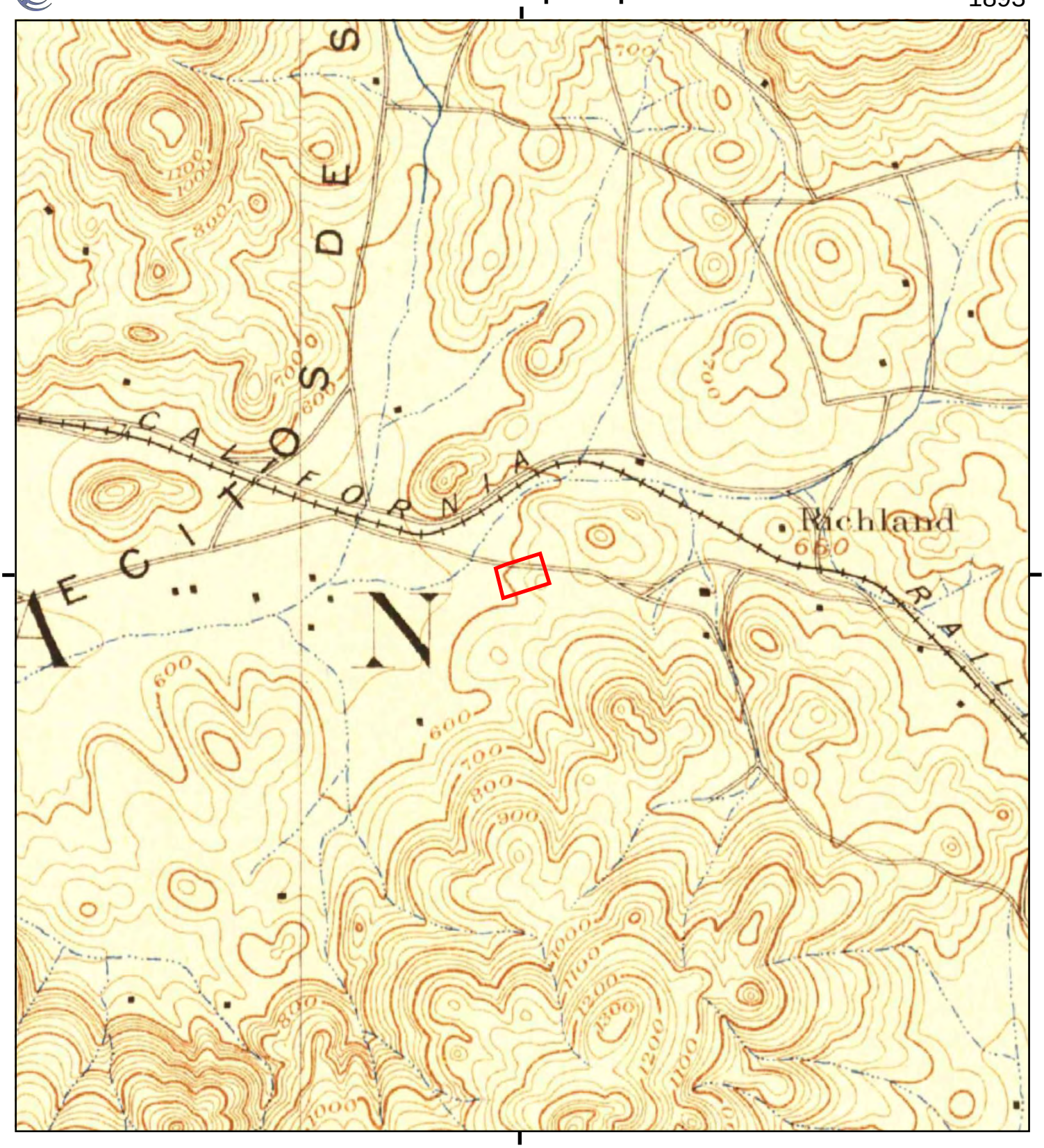

This report includes information from the following map sheet(s).

0 Miles 0.25 0.5 1 1.5

NW N NE
W E
SW S SE

TP, Escondido, 1893, 15-minute

SITE NAME: Campus Pointe
ADDRESS: 337 East Carmel Street
San Marcos, CA 92078
CLIENT: PIC Environmental Services

N

APPENDIX G

EDR FirstSearch Report

Carmel Enterprise
337 East Carmel Street
San Marcos, CA 92078

Inquiry Number: 7544144.2s
January 18, 2024

FirstSearch Report

6 Armstrong Road, 4th floor
Shelton, CT 06484
Toll Free: 800.352.0050
www.edrnet.com

Search Summary Report

TARGET SITE **337 EAST CARMEL STREET**
SAN MARCOS, CA 92078

Category	Sel	Site	1/8	1/4	1/2	> 1/2	ZIP	TOTALS
NPL	Y	0	0	0	0	0	0	0
NPL Delisted	Y	0	0	0	0	0	0	0
CERCLIS	Y	0	0	0	0	-	0	0
NFRAP	Y	0	0	2	0	-	0	2
RCRA COR ACT	Y	0	0	0	0	0	0	0
RCRA TSD	Y	0	0	0	0	-	0	0
RCRA GEN	Y	0	6	3	-	-	0	9
Federal IC / EC	Y	0	0	0	0	-	0	0
ERNS	Y	0	0	-	-	-	0	0
State/Tribal NPL	Y	0	0	0	0	0	0	0
State/Tribal CERCLIS	Y	0	2	1	1	5	2	11
State/Tribal SWL	Y	0	0	0	0	-	0	0
State/Tribal LTANKS	Y	0	6	1	6	-	2	15
State/Tribal Tanks	Y	0	0	2	-	-	0	2
State/Tribal VCP	Y	0	0	0	0	-	0	0
US Brownfields	Y	0	0	0	0	-	0	0
Other SWF	Y	0	0	0	0	-	0	0
Other Haz Sites	Y	0	9	5	-	-	0	14
Other Tanks	Y	0	3	3	-	-	0	6
Local Land Records	Y	0	0	0	0	-	0	0
Spills	Y	0	0	-	-	-	0	0
Other	Y	4	80	49	2	-	0	135
	- Totals --	4	106	66	9	5	4	194

Disclaimer - Copyright and Trademark Notice

This Report contains certain information obtained from a variety of public and other sources reasonably available to Environmental Data Resources, LLC. It cannot be concluded from this Report that coverage information for the target and surrounding properties does not exist from other sources. This Report is provided on an "AS IS", "AS AVAILABLE" basis. **NO WARRANTY EXPRESS OR IMPLIED IS MADE WHATSOEVER IN CONNECTION WITH THIS REPORT. ENVIRONMENTAL DATA RESOURCES, LLC AND ITS SUBSIDIARIES, AFFILIATES AND THIRD PARTY SUPPLIERS DISCLAIM ALL WARRANTIES, OF ANY KIND OR NATURE, EXPRESS OR IMPLIED, ARISING OUT OF OR RELATED TO THIS REPORT OR ANY OF THE DATA AND INFORMATION PROVIDED IN THIS REPORT, INCLUDING WITHOUT LIMITATION, ANY WARRANTIES REGARDING ACCURACY, QUALITY, CORRECTNESS, COMPLETENESS, COMPREHENSIVENESS, SUITABILITY, MERCHANTABILITY, FITNESS FOR A PARTICULAR PURPOSE, TITLE, NON-INFRINGEMENT, MISAPPROPRIATION, OR OTHERWISE. ALL RISK IS ASSUMED BY THE USER. IN NO EVENT SHALL ENVIRONMENTAL DATA RESOURCES, LLC OR ITS SUBSIDIARIES, AFFILIATES OR THIRD PARTY SUPPLIERS BE LIABLE TO ANYONE FOR ANY DIRECT, INCIDENTAL, INDIRECT, SPECIAL, CONSEQUENTIAL OR OTHER DAMAGES OF ANY TYPE OR KIND (INCLUDING BUT NOT LIMITED TO LOSS OF PROFITS, LOSS OF USE, OR LOSS OF DATA) INFORMATION PROVIDED IN THIS REPORT.** Any analyses, estimates, ratings, environmental risk levels, or risk codes provided in this Report are provided for illustrative purposes only, and are not intended to provide, nor should they be interpreted as providing any facts regarding, or prediction or forecast of, any environmental risk for any property. Only an assessment performed by a qualified environmental professional can provide findings, opinions or conclusions regarding the environmental risk or conditions in, on or at any property.

Copyright 2024 by Environmental Data Resources, LLC. All rights reserved. Reproduction in any media or format, in whole or in part, of any report or map of Environmental Data Resources, LLC, or its affiliates, is prohibited without prior written permission.

EDR and its logos (including Sanborn and Sanborn Map) are trademarks of Environmental Data Resources, LLC or its affiliates. All other trademarks used herein are the property of their respective owners.

Search Summary Report

TARGET SITE: **337 EAST CARMEL STREET**
SAN MARCOS, CA 92078

Category	Database	Update	Radius	Site	1/8	1/4	1/2	> 1/2	ZIP	TOTALS
NPL	NPL	09/19/2023	1.000	0	0	0	0	0	0	0
	Proposed NPL	09/19/2023	1.000	0	0	0	0	0	0	0
NPL Delisted	Delisted NPL	09/19/2023	1.000	0	0	0	0	0	0	0
CERCLIS	SEMS	09/19/2023	0.500	0	0	0	0	-	0	0
NFRAP	SEMS-ARCHIVE	09/19/2023	0.500	0	0	2	0	-	0	2
RCRA COR ACT	CORRACTS	12/04/2023	1.000	0	0	0	0	0	0	0
RCRA TSD	RCRA-TSDF	12/04/2023	0.500	0	0	0	0	-	0	0
RCRA GEN	RCRA-LQG	12/04/2023	0.250	0	1	0	-	-	0	1
	RCRA-SQG	12/04/2023	0.250	0	5	2	-	-	0	7
	RCRA-VSQG	12/04/2023	0.250	0	0	1	-	-	0	1
Federal IC / EC	US ENG CONTROLS	08/21/2023	0.500	0	0	0	0	-	0	0
	US INST CONTROLS	08/21/2023	0.500	0	0	0	0	-	0	0
ERNS	ERNS	09/18/2023	0.001	0	0	-	-	-	0	0
State/Tribal NPL	RESPONSE	10/23/2023	1.000	0	0	0	0	0	0	0
State/Tribal CERCLIS	ENVIROSTOR	10/23/2023	1.000	0	2	1	1	5	2	11
State/Tribal SWL	SWF/LF	08/07/2023	0.500	0	0	0	0	-	0	0
State/Tribal LTANKS	LUST	09/05/2023	0.500	0	2	0	2	-	1	5
	SAN DIEGO CO. SAM	03/23/2010	0.500	0	2	1	3	-	1	7
	INDIAN LUST	04/20/2023	0.500	0	0	0	0	-	0	0
	CPS-SLIC	09/05/2023	0.500	0	2	0	1	-	0	3
State/Tribal Tanks	UST	09/05/2023	0.250	0	0	0	-	-	0	0
	AST	07/06/2016	0.250	0	0	2	-	-	0	2
	INDIAN UST	04/20/2023	0.250	0	0	0	-	-	0	0
State/Tribal VCP	VCP	10/23/2023	0.500	0	0	0	0	-	0	0
US Brownfields	US BROWNFIELDS	08/15/2023	0.500	0	0	0	0	-	0	0

Search Summary Report

TARGET SITE: **337 EAST CARMEL STREET**
SAN MARCOS, CA 92078

Category	Database	Update	Radius	Site	1/8	1/4	1/2	> 1/2	ZIP	TOTALS
Other SWF	WMUDS/SWAT	04/01/2000	0.500	0	0	0	0	-	0	0
	IHS OPEN DUMPS	04/01/2014	0.500	0	0	0	0	-	0	0
Other Haz Sites	SCH	10/23/2023	0.250	0	0	0	-	-	0	0
	San Diego Co. HMMD	08/28/2023	0.001	0	1	-	-	-	0	1
	CERS HAZ WASTE	10/16/2023	0.250	0	8	5	-	-	0	13
	US CDL	08/21/2023	0.001	0	0	-	-	-	0	0
Other Tanks	SWEEPS UST	06/01/1994	0.250	0	3	2	-	-	0	5
	CA FID UST	10/31/1994	0.250	0	0	0	-	-	0	0
	CERS TANKS	10/16/2023	0.250	0	0	1	-	-	0	1
Local Land Records	DEED	08/28/2023	0.500	0	0	0	0	-	0	0
Spills	HMIRS	09/18/2023	0.001	0	0	-	-	-	0	0
	CHMIRS	06/01/2023	0.001	0	0	-	-	-	0	0
	SPILLS 90	06/06/2012	0.001	0	0	-	-	-	0	0
Other	RCRA NonGen / NLR	12/04/2023	0.250	1	16	15	-	-	0	32
	TSCA	12/31/2020	0.001	0	0	-	-	-	0	0
	TRIS	12/31/2021	0.001	0	0	-	-	-	0	0
	SSTS	10/19/2023	0.001	0	0	-	-	-	0	0
	RAATS	04/17/1995	0.001	0	0	-	-	-	0	0
	PRP	09/19/2023	0.001	0	0	-	-	-	0	0
	PADS	03/20/2023	0.001	0	0	-	-	-	0	0
	ICIS	11/18/2016	0.001	0	0	-	-	-	0	0
	FTTS	04/09/2009	0.001	0	0	-	-	-	0	0
	MLTS	07/20/2023	0.001	0	0	-	-	-	0	0
	RADINFO	07/01/2019	0.001	0	0	-	-	-	0	0
	INDIAN RESERV	12/31/2014	1.000	0	0	0	0	0	0	0
	US AIRS	10/12/2016	0.001	0	0	-	-	-	0	0
	ABANDONED MINES	11/28/2023	0.001	0	0	-	-	-	0	0
	MINES MRDS	08/23/2022	TP	0	-	-	-	-	0	0
	FINDS	11/03/2023	0.001	1	0	-	-	-	0	1
	UXO	09/06/2023	1.000	0	0	0	0	0	0	0
	DOCKET HWC	05/06/2021	0.001	0	0	-	-	-	0	0
	PFAS NPL	09/23/2023	0.250	0	0	0	-	-	0	0
	PFAS FEDERAL SITES	09/23/2023	0.250	0	0	0	-	-	0	0
	PFAS TRIS	12/28/2023	0.250	0	0	0	-	-	0	0
	PFAS TSCA	12/28/2023	0.250	0	0	0	-	-	0	0
	PFAS RCRA MANIFEST	12/28/2023	0.250	0	0	0	-	-	0	0
	PFAS ATSDR	06/24/2020	0.250	0	0	0	-	-	0	0

Search Summary Report

TARGET SITE: **337 EAST CARMEL STREET**
SAN MARCOS, CA 92078

Category	Database	Update	Radius	Site	1/8	1/4	1/2	> 1/2	ZIP	TOTALS
	PFAS WQP	09/23/2023	0.250	0	0	0	-	-	0	0
	PFAS NPDES	09/23/2023	0.250	0	0	0	-	-	0	0
	PFAS ECHO	09/23/2023	0.250	0	6	3	-	-	0	9
	PFAS ECHO FIRE TRAINING	09/23/2023	0.250	0	0	0	-	-	0	0
	PFAS PART 139 AIRPORT	09/23/2023	0.250	0	0	0	-	-	0	0
	AQUEOUS FOAM NRC	09/23/2023	0.250	0	0	0	-	-	0	0
	BIOSOLIDS	12/31/2023	TP	0	-	-	-	-	0	0
	PFAS	09/05/2023	0.250	0	0	0	-	-	0	0
	AQUEOUS FOAM	09/05/2023	TP	0	-	-	-	-	0	0
	CHROME PLATING	09/05/2023	0.500	0	0	0	0	-	0	0
	Cortese	09/19/2023	0.500	0	1	0	2	-	0	3
	CUPA Listings		0.250	0	0	0	-	-	0	0
	ICE	08/14/2023	0.001	0	0	-	-	-	0	0
	HWTS	08/04/2023	TP	1	-	-	-	-	0	1
	HAZNET	12/31/2021	0.250	0	57	31	-	-	0	88
	UIC GEO	09/05/2023	TP	0	-	-	-	-	0	0
	WDS	06/19/2007	0.001	0	0	-	-	-	0	0
	MILITARY PRIV SITES	09/05/2023	TP	0	-	-	-	-	0	0
	PROJECT	09/05/2023	TP	0	-	-	-	-	0	0
	WDR	09/05/2023	TP	0	-	-	-	-	0	0
	SAN DIEGO CO LOP	07/22/2021	TP	0	-	-	-	-	0	0
	CIWQS	08/28/2023	TP	1	-	-	-	-	0	1
	CERS	10/16/2023	TP	0	-	-	-	-	0	0
	NON-CASE INFO	09/05/2023	TP	0	-	-	-	-	0	0
	OTHER OIL GAS	09/05/2023	TP	0	-	-	-	-	0	0
	PROD WATER PONDS	09/05/2023	TP	0	-	-	-	-	0	0
	SAMPLING POINT	09/05/2023	TP	0	-	-	-	-	0	0
	WELL STIM PROJ	09/05/2023	TP	0	-	-	-	-	0	0
	- Totals --			4	106	66	9	5	4	194

Site Information Report

Request Date:	JANUARY 18, 2024	**Search Type:**	COORD
Request Name:	DANNY OLIVER	**Job Number:**	NA

Target Site: 337 EAST CARMEL STREET
SAN MARCOS, CA 92078

Site Location

	Degrees (Decimal)	Degrees (Min/Sec)		UTMs
Longitude:	117.156128	117.1561280 - 117° 9' 22.06''	Easting:	485437.5
Latitude:	33.137431	33.1374310 - 33° 8' 14.75''	Northing:	3666342.0
Elevation:	609 ft. above sea level		Zone:	Zone 11

Demographics

Sites: 190 **Non-Geocoded:** 4 **Population:** N/A

RADON

Federal EPA Radon Zone for SAN DIEGO County: 3

Note: Zone 1 indoor average level > 4 pCi/L.
: Zone 2 indoor average level >= 2 pCi/L and <= 4 pCi/L.
: Zone 3 indoor average level < 2 pCi/L.

Federal Area Radon Information for Zip Code: 92078

Number of sites tested: 1

Area	Average Activity	% <4 pCi/L	% 4-20 pCi/L	% >20 pCi/L
Living Area - 1st Floor	0.800 pCi/L	100%	0%	0%
Living Area - 2nd Floor	Not Reported	Not Reported	Not Reported	Not Reported
Basement	Not Reported	Not Reported	Not Reported	Not Reported

Federal Area Radon Information for SAN DIEGO COUNTY, CA

Number of sites tested: 30

Area	Average Activity	% <4 pCi/L	% 4-20 pCi/L	% >20 pCi/L
Living Area - 1st Floor	0.677 pCi/L	100%	0%	0%
Living Area - 2nd Floor	0.400 pCi/L	100%	0%	0%
Basement	Not Reported	Not Reported	Not Reported	Not Reported

Site Information Report

RADON

State Database: CA Radon

Radon Test Results

Zipcode	Num Tests	> 4 pCi/L
92078	5	0

Target Site Summary Report

Target Property: 337 EAST CARMEL STREET
SAN MARCOS, CA 92078

JOB: NA

TOTAL: 194 GEOCODED: 190 NON GEOCODED: 4

Map ID	DB Type --ID/Status	Site Name	Address	Dist/Dir	ElevDiff	Page No.
A1	CIWQS	CAMPUS POINTE MEDICAL CENTRE	337 E CARMEL ST SAN MARCOS, CA 92069	0.00	+ 0	1
A2	HWTS	CARMEL ENTERPRISE LLC	337 EAST CARMEL STREET SAN MARCOS, CA 92078	0.00	+ 0	3
A3	FINDS --110071129545	CARMEL ENTERPRISE LLC	337 EAST CARMEL STREET SAN MARCOS, CA 92078	0.00	+ 0	4
A4	RCRA NonGen / NLR --CAC003142995	CARMEL ENTERPRISE LLC	337 EAST CARMEL STREET SAN MARCOS, CA 92078	0.00	+ 0	5

Sites Summary Report

Target Property: 337 EAST CARMEL STREET
SAN MARCOS, CA 92078

JOB: NA

TOTAL: 194 GEOCODED: 190 NON GEOCODED: 4

Map ID	DB Type --ID/Status	Site Name	Address	Dist/Dir	ElevDiff	Page No.
5	San Diego Co. HMMD	K.R.C. ROCK	315 E CARMEL ST SAN MARCOS, CA 92078	0.00	- 6	8
B6	PFAS ECHO	HUBBARD ENTERPRISES	SAN MARCOS, CA	0.01 ESE	+ 10	10
C7	PFAS ECHO	PACIFIC ELECTRO	SAN MARCOS, CA	0.01 SW	+ 15	14
C8	HAZNET --CAC002557878	NORTH COUNTY TRANSIT DISTRICT	315 ENTERPRISE ST SAN MARCOS, CA 92078	0.01 SSW	+ 22	16
C9	RCRA-SQG --CAD983659459	CUSTOM WELDING AND FABRICATION	315 ENTERPRISES ST SAN MARCOS, CA 92069	0.01 SSW	+ 22	18
D10	ENVIROSTOR --37800067 --No Action Required	NO. CO. HEALTH SVCS. SAN MARCO	350-358 RANCHEROS DRIVE SAN MARCOS, CA 92069	0.02 North	- 15	21
C11	HAZNET --CAL000367116	A AND G INDUSTIRES INC	341 ENTERPRISE STREET SAN MARCOS, CA 92078	0.02 South	+ 27	23
C11	CERS HAZ WASTE	A AND G INDUSTIRES INC	341 ENTERPRISE STREET SAN MARCOS, CA 92078	0.02 South	+ 27	26
C12	RCRA NonGen / NLR --CAL000367116	A & G INDUSTRIES INC	341 ENTERPRISE ST SAN MARCOS, CA 92078	0.02 South	+ 27	27
B13	HAZNET --CAD982037517	HUBBARD ENTERPRISES	393 ENTERPRISE ST SAN MARCOS, CA 92078	0.02 SE	+ 17	30
B14	HAZNET --CAC002626775	TELTECH PLUS CORP	393 ENTERPRISE ST SAN MARCOS, CA 92078	0.02 SE	+ 17	82
B15	CPS-SLIC --T06019709514 --Completed - Case Closed	HUBBARD ENTERPRISES	393 ENTERPRISE ST SAN MARCOS, CA 92078	0.02 SE	+ 17	84
B15	SAN DIEGO CO. SAM --H19083-001 --Closed Case	HUBBARD ENTERPRISES	393 ENTERPRISE ST SAN MARCOS, CA 92078	0.02 SE	+ 17	85

Sites Summary Report

Target Property: 337 EAST CARMEL STREET
SAN MARCOS, CA 92078

JOB: NA

TOTAL: 194 GEOCODED: 190 NON GEOCODED: 4

Map ID	DB Type --ID/Status	Site Name	Address	Dist/Dir	ElevDiff	Page No.
B15	RCRA-LQG --CAD982037517	HUBBARD ENTERPRISES	393 ENTERPRISE ST SAN MARCOS, CA 92078	0.02 SE	+ 17	86
B16	HAZNET --CAL000106722	ACTION PAINT AND BODY	382 ENTERPRISE STE 105-6 SAN MARCOS, CA 92069	0.03 East	- 6	93
B17	HAZNET --CAC002181313	BORRMAN METAL CENTER INC	382 ENTERPRISE ST SAN MARCOS, CA 92078	0.03 East	- 6	95
B18	HAZNET --CAL000173354	D'ELEGANCE RESTORATION	382 ENTERPRISE ST STE 105 SAN MARCOS, CA 92069	0.03 East	- 6	98
B19	RCRA NonGen / NLR --CAL000480165	BENT MOTORSPORTS	382 ENTERPRISE ST STE 103 SAN MARCOS, CA 92078	0.03 East	- 6	102
B20	HAZNET --CAL000294143	OUTLAW KUSTOMS	382 ENTERPRISE ST STE 105 SAN MARCOS, CA 92078	0.03 East	- 6	105
C21	HAZNET --CAL000381108	BOB'S GARAGE	282 INDUSTRIAL ST SAN MARCOS, CA 92078	0.03 SW	+ 9	107
C22	RCRA NonGen / NLR --CAC003167733	BOB MORELAND	282 INDUSTRIAL ST SAN MARCOS, CA 92078	0.03 SW	+ 9	109
B23	RCRA NonGen / NLR --CAC003250821	CREATIVE ELECTRON, INC.	201 TRADE STREET SAN MARCOS, CA 92078	0.03 SSE	+ 38	112
B24	RCRA-SQG --CAD982488868	ESCON TOOL & MANUFACTURING CO	201 TRADE ST SAN MARCOS, CA 92069	0.03 SSE	+ 38	115
B25	HAZNET --CAD982488868	ESCON TOOL & MFG CO., INC	201 TRADE ST SAN MARCOS, CA 92069	0.03 SSE	+ 38	118
C26	HAZNET --CAC002574792	PACIFIC ELECTRO INC	301 ENTERPRISE ST STE C SAN MARCOS, CA 92078	0.03 SSW	+ 27	142

Sites Summary Report

Target Property: 337 EAST CARMEL STREET
SAN MARCOS, CA 92078

JOB: NA

TOTAL: 194 GEOCODED: 190 NON GEOCODED: 4

Map ID	DB Type --ID/Status	Site Name	Address	Dist/Dir	ElevDiff	Page No.
C27	RCRA-SQG --CAD982025546	TOMS EQUIPMENT	301 ENTERPRISE SAN MARCOS, CA 92069	0.03 SSW	+ 27	144
B28	RCRA NonGen / NLR --CAL000476256	MX EVOLUTION	388 ENTERPRISE ST STE 103 SAN MARCOS, CA 92078	0.04 East	- 4	147
B29	RCRA NonGen / NLR --CAL000290494	JAGS UNLIMITED	388 ENTERPRISE ST SAN MARCOS, CA 92078	0.04 East	- 4	150
B30	CERS HAZ WASTE	MX EVOLUTION	388 ENTERPRISE ST STE 103 SAN MARCOS, CA 92078	0.04 East	- 4	153
31	RCRA-SQG --CAD982374910	ANTIQUE HOLDING CO	285 CARMEL ST SAN MARCOS, CA 92069	0.04 West	- 8	154
C32	HAZNET --CAX000081299	TRI-M-CO	285 INDUSTRIAL ST. SAN MARCOS, CA 92069	0.04 SW	+ 7	157
C33	RCRA-SQG --CAD981450380	TRI-M-CO	285 INDUSTRIAL ST SAN MARCOS, CA 92069	0.04 SW	+ 7	158
C34	HAZNET --CAD981450380	TRI-M-CO	285 INDUSTRIAL ST SAN MARCOS, CA 92069	0.04 SW	+ 7	161
C35	HAZNET --CAL000064240	DEALER SERVICE	233 INDUSTRIAL ST SAN MARCOS, CA 92069	0.04 SSW	+ 17	165
B36	HAZNET --CAL000092710	SAM COUTTS PLASTERING	201 LA MOREE RD SAN MARCOS, CA 92078	0.05 ESE	+ 19	172
B37	Cortese --COMPLETED - CASE CLOSED	SAM COUTTS PLASTERING INC	201 LA MOREE RD SAN MARCOS, CA 92069	0.05 ESE	+ 19	179
B37	SAN DIEGO CO. SAM --H02566-001 --Closed Case	SAM COUTTS PLASTERING INC	201 LA MOREE RD SAN MARCOS, CA 92069	0.05 ESE	+ 19	180

Sites Summary Report

Target Property: 337 EAST CARMEL STREET
SAN MARCOS, CA 92078

JOB: NA

TOTAL: 194 GEOCODED: 190 NON GEOCODED: 4

Map ID	DB Type --ID/Status	Site Name	Address	Dist/Dir	ElevDiff	Page No.
B37	LUST --Completed - Case Closed --T0607301315	SAM COUTTS PLASTERING INC	201 LA MOREE RD SAN MARCOS, CA 92069	0.05 ESE	+ 19	181
E38	HAZNET --CAL000270976	IMPRESSIONS WEST INC	340 RANCHEROS DR STE 184 SAN MARCOS, CA 92069	0.05 NW	- 24	183
E39	RCRA NonGen / NLR --CAC003257516	SAN MARCOS FI OWNER LLC	340 RANCHEROS DRIVE, SUIT SAN MARCOS, CA 92069	0.05 NW	- 24	185
E40	HAZNET --CAL920426623	IMPRESSIONS WEST INC	340 RANCHERSO DR #184 SAN MARCOS, CA 92069	0.05 NW	- 24	188
E41	HAZNET --CAL000159676	ONE STOP PRINT & COPY INC	334 RANCHEROS DR STE 108 SAN MARCOS, CA 92069	0.05 NW	- 24	197
D42	HAZNET --CAC000580272	1X SUNDOWN LIGHTING ASSOC	358 RANCHERO DR SAN MARCOS, CA 92069	0.05 NNW	- 22	199
D43	HAZNET --CAC000828848	1X NORTH COUNTY HEALTH SERVICE	348 RANCHEROS DR SAN MARCOS, CA 92069	0.05 NNW	- 23	200
D44	HAZNET --CAL000099020	NORTH COUNTY HEALTH SERVICES	348 RANCHEROS DR SAN MARCOS, CA 92069	0.05 NNW	- 23	203
D45	HAZNET --CAD066138413	CODED COMMUNICATIONS	350 RANCHEROS DRIVE SAN MARCOS, CA 92069	0.05 NNW	- 23	208
F46	PFAS ECHO	ENSTROM MOLD & ENGINEERING INC	SAN MARCOS, CA	0.06 SSE	+ 57	210
F47	HAZNET --CAC002123264	ENSTROM ENGINEERING	235 TRADE ST SAN MARCOS, CA 92069	0.06 SSE	+ 55	212
F48	RCRA NonGen / NLR --CAL000206458	ENSTROM MOLD & ENGINEERING INC	235 TRADE ST SAN MARCOS, CA 92078	0.06 SSE	+ 55	216

Sites Summary Report

Target Property: 337 EAST CARMEL STREET
SAN MARCOS, CA 92078

JOB: NA

TOTAL: 194 GEOCODED: 190 NON GEOCODED: 4

Map ID	DB Type --ID/Status	Site Name	Address	Dist/Dir	ElevDiff	Page No.
F49	HAZNET --CAL000206458	ENSTROM MOLD & ENGINEERING INC	235 TRADE ST SAN MARCOS, CA 92078	0.06 SSE	+ 55	219
F49	CERS HAZ WASTE	ENSTROM MOLD & ENGINEERING INC	235 TRADE ST SAN MARCOS, CA 92078	0.06 SSE	+ 55	224
50	ENVIROSTOR --37800066 --No Action Required	NO. CO. HEALTH SVCS. - SAN MAR	100 VALPREDA ROAD SAN MARCOS, CA 92069	0.06 NNE	- 18	225
G51	PFAS ECHO	L SCHULTZ INC DBA LEES AQUARIU	SAN MARCOS, CA	0.06 East	+ 9	227
G52	HAZNET --CAL000265270	LEES AQUARIUM	130 VENTURE ST SAN MARCOS, CA 92078	0.07 East	+ 8	229
G53	HAZNET --CAC002176257	L SCHULTZ INC DBA LEES AQUARIU	130 VENTURE STREET SAN MARCOS, CA 92078	0.07 East	+ 8	242
G54	RCRA NonGen / NLR --CAL000265270	LEES AQUARIUM	130 VENTURE ST SAN MARCOS, CA 92078	0.07 East	+ 8	244
G55	HAZNET --CAC000775184	LEE'S AQUARIUM	130 VENTURE ST SAN MARCOS, CA 92069	0.07 East	+ 8	247
G56	HAZNET --CAC002194713	LEE'S AQUARIUM	130 VENTURE ST SAN MARCOS, CA 92069	0.07 East	+ 8	249
G56	CERS HAZ WASTE	LEE'S AQUARIUM	130 VENTURE ST SAN MARCOS, CA 92069	0.07 East	+ 8	251
G57	HAZNET --CAC002551892	LEE'S AQUARIUM PRODUCTS	130 VENTURE ST SAN MARCOS, CA 92069	0.07 East	+ 8	252
H58	HAZNET --CAL000125781	INLAND IRON	255 INDUSTRIAL ST STE A SAN MARCOS, CA 92078	0.07 SSW	+ 18	254
G59	HAZNET --CAC002344943	CAL HEATING & CONDITIONING INC	110 VENTURE ST SAN MARCOS, CA 92079	0.07 ENE	+ 15	263

Sites Summary Report

Target Property: 337 EAST CARMEL STREET
SAN MARCOS, CA 92078

JOB: NA

TOTAL: 194 GEOCODED: 190 NON GEOCODED: 4

Map ID	DB Type --ID/Status	Site Name	Address	Dist/Dir	ElevDiff	Page No.
G60	HAZNET --CAL000206158	CAL-AIR INC	110 VENTURE ST SAN MARCOS, CA 92078	0.07 ENE	+ 15	265
G61	HAZNET --CAD981429798	SAN MARCOS CITY OF PUBLIC WORK	417 ENTERPRISE ST SAN MARCOS, CA 92069	0.07 East	+ 5	272
G62	SWEEPS UST --A --A --2566	CITY OF SAN MARCOS	417 ENTERPRISE ST SAN MARCOS, CA 92069	0.07 East	+ 5	274
G62	LUST --10/27/99 --Case Closed --9UT2568	CITY OF SAN MARCOS	417 ENTERPRISE ST SAN MARCOS, CA 92069	0.07 East	+ 5	276
F63	HAZNET --CAL000310817	MARTINDALE MANUFACTURING CO IN	264 TRADE ST SAN MARCOS, CA 92078	0.08 South	+ 48	277
F63	CERS HAZ WASTE	MARTINDALE MANUFACTURING CO IN	264 TRADE ST SAN MARCOS, CA 92078	0.08 South	+ 48	285
F64	HAZNET --CAL000125539	DARTON INTERNATIONAL	264 TRADE ST BLDG 101 SAN MARCOS, CA 92069	0.08 South	+ 48	286
F65	RCRA NonGen / NLR --CAL000310817	MARTINDALE MFG CO INC DBA WEBB	264 TRADE ST SAN MARCOS, CA 92078	0.08 South	+ 48	290
H66	HAZNET --CAC002271577	SUPREME OIL CO INC	480 INDUSTRIAL ST SAN MARCOS, CA 92079	0.08 SSW	+ 12	293
I67	CERS HAZ WASTE	L & S MACHINING	228 VENTURE ST # 101 SAN MARCOS, CA 92078	0.08 ESE	+ 4	295
I68	HAZNET --CAL000270190	L & S MACHINE	228 VENTURE ST #101 SAN MARCOS, CA 92069	0.08 ESE	+ 4	296
I69	RCRA NonGen / NLR --CAL000270190	L & S MACHINE	228 VENTURE ST #101 SAN MARCOS, CA 92069	0.08 ESE	+ 4	299

Sites Summary Report

Target Property: 337 EAST CARMEL STREET
SAN MARCOS, CA 92078

JOB: NA

TOTAL: 194 GEOCODED: 190 NON GEOCODED: 4

Map ID	DB Type --ID/Status	Site Name	Address	Dist/Dir	ElevDiff	Page No.
F70	RCRA NonGen / NLR --CAL000403588	CLINQA CORPORATION	258 LA MOREE RD SAN MARCOS, CA 92078	0.09 SE	+ 58	302
J71	RCRA NonGen / NLR --CAL000440264	ABC VETERINARY HOSPITAL	330 RANCHEROS DR STE 102 SAN MARCOS, CA 92069	0.09 NNW	- 28	305
J72	CERS HAZ WASTE	ABC VETERINARY HOSPITAL	330 RANCHEROS DR STE 102 SAN MARCOS, CA 92069	0.09 NNW	- 28	308
J73	RCRA NonGen / NLR --CAL000350946	KCBJ INC DBA ABC VETERINARY HO	330 RANCHEROS DR STE 102 SAN MARCOS, CA 92069	0.09 NNW	- 28	311
K74	HAZNET --CAC003016775	RCAC	417 EAST CARMEL STREET 10 SAN MARCOS, CA 92078	0.09 ENE	+ 24	314
K75	HAZNET --CAL000170941	SEAL-A-DECK	417 E CARMEL ST #105 SAN MARCOS, CA 92069	0.09 ENE	+ 24	315
K76	RCRA NonGen / NLR --CAC003016775	RCAC	417 EAST CARMEL STREET SAN MARCOS, CA 92078	0.09 ENE	+ 24	317
H77	PFAS ECHO	SUNMASTER PRODUCTS INC	SAN MARCOS, CA	0.09 South	+ 50	320
G78	HAZNET --CAC001138080	TILTON REALTY	131 VENTURE SAN MARCOS, CA 92069	0.10 ENE	+ 23	322
G79	HAZNET --CAL000047295	HME RESTORATION CO	131 VENTURE STREET SAN MARCOS, CA 92069	0.10 ENE	+ 23	324
G80	HAZNET --CAL000102800	ASSOCATED GRAPHICS	430 ENTERPRISE SAN MARCOS, CA 92069	0.10 East	+ 18	326
H81	HAZNET --CAL000256495	HCI-SAN MARCOS YARD	280 INDUSTRIAL ST SAN MARCOS, CA 92069	0.10 SSW	+ 12	330
H82	HAZNET --CAC002716149	HCI	280 INDUSTRIAL ST SAN MARCOS, CA 92078	0.10 SSW	+ 12	332

Sites Summary Report

Target Property: 337 EAST CARMEL STREET
SAN MARCOS, CA 92078

JOB: NA

TOTAL: 194 GEOCODED: 190 NON GEOCODED: 4

Map ID	DB Type --ID/Status	Site Name	Address	Dist/Dir	ElevDiff	Page No.
H82	SWEEPS UST --6581	HCI	280 INDUSTRIAL ST SAN MARCOS, CA 92078	0.10 SSW	+ 12	335
L83	HAZNET --CAC002954123	CUBESMART 153	235 E. CARMEL STREET SAN MARCOS, CA 92078	0.11 West	- 24	336
I84	RCRA NonGen / NLR --CAL000416069	L. SCHULTZ INC DBA LEE'S AQUAR	235 VENTURE ST SAN MARCOS, CA 92078	0.11 ESE	+ 7	340
I85	HAZNET --CAL000416069	L. SCHULTZ INC DBA LEE'S AQUAR	235 VENTURE ST SAN MARCOS, CA 92078	0.11 ESE	+ 7	343
I86	HAZNET --CAC002855801	L SCHULTZ INC DBA LEES AQUARIU	235 VENTURE STREET SAN MARCOS, CA 92078	0.11 ESE	+ 7	345
I86	CERS HAZ WASTE	L SCHULTZ INC DBA LEES AQUARIU	235 VENTURE STREET SAN MARCOS, CA 92078	0.11 ESE	+ 7	346
K87	HAZNET --CAC002373023	FALCON GENERAL ENGINEERING INC	445 CARMEL ST SAN MARCOS, CA 92078	0.11 ENE	+ 27	347
M88	HAZNET --CAC002552097	LEE'S AQUARIUM PRODUCTS	266 LA MOREE RD SAN MARCOS, CA 92069	0.11 SE	+ 67	350
M89	HAZNET --CAL000213302	LEE'S AQUARIUM	266 LA MOREE RD SAN MARCOS, CA 92078	0.11 SE	+ 67	352
H90	HAZNET --CAL000174802	DION INTERNATIONAL TRUCKS, LLC	160 INDUSTRIAL ST SAN MARCOS, CA 92078	0.12 SSW	+ 17	355
H91	PFAS ECHO	KING SPA COVERS	SAN MARCOS, CA	0.12 South	+ 23	383
N92	SWEEPS UST --A --A --26524	HOWELL CONSTRUCTION INC	444 BARHAM DR SAN MARCOS, CA 92069	0.12 SE	+ 32	385
N92	CPS-SLIC --T0608142212 --Completed - Case Closed	HOWELL CONSTRUCTION INC	444 BARHAM DR SAN MARCOS, CA 92069	0.12 SE	+ 32	386

Sites Summary Report

Target Property: 337 EAST CARMEL STREET
SAN MARCOS, CA 92078

JOB: NA

TOTAL: 194 GEOCODED: 190 NON GEOCODED: 4

Map ID	DB Type --ID/Status	Site Name	Address	Dist/Dir	ElevDiff	Page No.
N93	HAZNET --CAL000163175	CONSOLIDATED FREIGHT WAYS CORP	444 BARHAM DR SAN MARCOS, CA 92069	0.12 SE	+ 32	388
I94	HAZNET --CAC002637718	KAMEL ZAYAT	247 VENTURE ST STE 101 & SAN MARCOS, CA 92078	0.12 ESE	+ 7	393
O95	HAZNET --CAC002564805	CHLORINATORS & CONTROL INC	440 ENTERPRISE ST SAN MARCOS, CA 92078	0.12 East	+ 22	397
O96	HAZNET --CAC002569248	CHLORINATORS & CONTROL INC	440 ENTERPRISE ST SAN MARCOS, CA 92078	0.12 East	+ 22	399
P97	HAZNET --CAC002635959	RENO HARDWARE & SUPPLY INC	119 VALPREDA RD SAN MARCOS, CA 92069	0.12 North	- 23	401
K98	HAZNET --CAC002762199	FALCON GENERAL ENGINEERING, IN	445 E CARMEL ST SAN MARCOS, CA 92078	0.12 ENE	+ 39	403
M99	HAZNET --CAP000148304	MASTERCORE PRODUCTS	295 TRADE STREET SAN MARCOS, CA 92078	0.13 SSE	+ 54	405
M100	RCRA NonGen / NLR --CAP000148304	MASTERCORE PRODUCTS	295 TRADE STREET SAN MARCOS, CA 92078	0.13 SSE	+ 54	407
Q101	HAZNET --CAL000187863	NORTONS CUSTOM DESIGNS	342 BARHAM DR STE D SAN MARCOS, CA 92069	0.13 South	+ 17	411
Q102	RCRA NonGen / NLR --CA0000142315	ALLWAYS RECYCLE	346 E BARHAM DR SAN MARCOS, CA 92069	0.14 South	+ 34	419
Q103	SWEEPS UST --A --6151	ALL-WAYS RECYCLE INC	346 E BARHAM DR SAN MARCOS, CA 92069	0.14 South	+ 34	422
R104	HAZNET --CAL000044163	CREATIVE CUSTOM CABINETS	295 TRADE ST ESCONDIDO, CA 92069	0.14 SSE	+ 49	424

Sites Summary Report

Target Property: 337 EAST CARMEL STREET
SAN MARCOS, CA 92078

JOB: NA

TOTAL: 194 GEOCODED: 190 NON GEOCODED: 4

Map ID	DB Type --ID/Status	Site Name	Address	Dist/Dir	ElevDiff	Page No.
Q105	HAZNET --CAC002557877	NORTH COUNTY TRANSIT DISTRICT	344 BARHAM SAN MARCOS, CA 92078	0.14 South	+ 27	425
Q106	ENVIROSTOR --37300065 --Refer: Other Agency	POPOFF FOAM, INC	346 EAST MYRTLE AVENUE SAN MARCOS, CA 92069	0.14 South	+ 32	428
S107	HAZNET --CAC003024354	JACKIE MICHALKIEWICZ	500 RANCHEROS DR. #118 SAN MARCOS, CA 92078	0.14 NE	+ 1	430
S108	RCRA NonGen / NLR --CAC003024354	JACKIE MICHALKIEWICZ	500 RANCHEROS DR. #118 SAN MARCOS, CA 92078	0.14 NE	+ 1	432
L109	HAZNET --CAL000102791	PACIFIC CONCRETE PUMPING	225 EAST CARMEL STE 3 SAN MARCOS, CA 92069	0.14 West	- 26	435
T110	HAZNET --CAC000797424	1X ACE EXCAVATING	268 REDDEL SAN MARCOS, CA 92069	0.15 SW	- 18	437
T111	SWEEPS UST --A --A --11261	HOWARD KIMMEL FAMILY TRUST	268 REDEL RD SAN MARCOS, CA 92069	0.15 SW	- 18	439
T112	AST	TNT GRADING	268 REDEL RD SAN MARCOS, CA 92078	0.15 SW	- 18	440
T113	HAZNET --CAC002647483	PACIFIC DISPOSAL INC	268 REDEL ROAD SAN MARCOS, CA 92069	0.15 SW	- 18	441
T114	HAZNET --CAL000221946	TNT GRADING INC	268 REDEL RD SAN MARCOS, CA 92078	0.15 SW	- 18	444
T115	HAZNET --CAC001479776	EQUIPMENT WHOLESALE INC	268 REDEL SAN MARCOS, CA 92069	0.15 SW	- 18	451
R116	SEMS-ARCHIVE --0901411 --CAD050757715	POPOFF FOAM INC	346 E MYRTLE AVE SAN MARCOS, CA 92069	0.15 SSE	+ 41	453

Sites Summary Report

Target Property: 337 EAST CARMEL STREET
SAN MARCOS, CA 92078

JOB: NA

TOTAL: 194 GEOCODED: 190 NON GEOCODED: 4

Map ID	DB Type --ID/Status	Site Name	Address	Dist/Dir	ElevDiff	Page No.
Q117	PFAS ECHO	SURE SHOT PLASTICS INC	SAN MARCOS, CA	0.15 South	+ 31	455
Q118	HAZNET --CAD113419758	WATKINS MFG CORPORATION	342 E MYRTLE AVE SAN MARCOS, CA 92069	0.15 South	+ 25	457
Q119	RCRA-SQG --CAD113419758	WATKINS MFG CORPORATION	342 E MYRTLE AVE SAN MARCOS, CA 92069	0.15 South	+ 25	459
U120	RCRA NonGen / NLR --CAL000449901	UNITED RENTALS BRANCH K98	220 DISTRIBUTION ST SAN MARCOS, CA 92078	0.15 East	+ 10	462
U121	CERS TANKS	MICROFAB MANUFACTURING, INC	220 DISTRIBUTION ST SAN MARCOS, CA 92078	0.15 East	+ 10	465
U121	CERS HAZ WASTE	MICROFAB MANUFACTURING, INC	220 DISTRIBUTION ST SAN MARCOS, CA 92078	0.15 East	+ 10	466
U122	HAZNET --CAL000449901	UNITED RENTALS BRANCH K98	220 DISTRIBUTION ST SAN MARCOS, CA 92078	0.15 East	+ 10	467
123	RCRA NonGen / NLR --CAC003199417	URBAN VILLAGES SAN MARCOS	302 EAST BARHAM DRIVE SAN MARCOS, CA 92078	0.15 SSW	- 2	481
124	RCRA NonGen / NLR --CAL000394276	CALIFORNIA COLLEGE SAN DIEGO -	277 RANCHEROS DR STE 200 SAN MARCOS, CA 92069	0.15 WNW	- 29	484
P125	HAZNET --CAC002641877	NORTH COUNTY HEALTH SERVICES	150 VALPREDA RD SAN MARCOS, CA 92069	0.16 North	- 26	487
P126	HAZNET --CAL000169810	NORTH COUNTY HEALTH SERVICES S	150 VALPREDA RD SAN MARCOS, CA 92069	0.16 North	- 26	489
P127	HAZNET --CAL000169810	NORTH COUNTY HEALTH PROJECT IN	150 VALPREDA RD SAN MARCOS, CA 92069	0.16 North	- 26	495
P128	RCRA NonGen / NLR --CAL000169810	NORTH COUNTY HEALTH SERVICES S	150 VALPREDA RD SAN MARCOS, CA 92069	0.16 North	- 26	498

Sites Summary Report

Target Property: 337 EAST CARMEL STREET
SAN MARCOS, CA 92078

JOB: NA

TOTAL: 194 GEOCODED: 190 NON GEOCODED: 4

Map ID	DB Type --ID/Status	Site Name	Address	Dist/Dir	ElevDiff	Page No.
P129	CERS HAZ WASTE	TRUECARE	150 VALPREDA RD SAN MARCOS, CA 92069	0.16 North	- 26	501
V130	HAZNET --CAL000278456	BROWN SAFE MANUFACTURING INC	285 VENTURE ST SAN MARCOS, CA 92078	0.16 ESE	+ 11	502
O131	HAZNET --CAC002893158	BEIN FAMILY TRUST	465 PRODUCTION ST. SAN MARCOS, CA 92078	0.16 ENE	+ 43	509
O132	PFAS ECHO	ANESTHESIA ASSOCIATES INC	SAN MARCOS, CA	0.16 East	+ 31	511
T133	HAZNET --CAC002722042	SOIL ENGINEERING CONSTRUCTION,	260 REDEL RD SAN MARCOS, CA 92096	0.16 SW	- 25	513
U134	HAZNET --CAL000000837	SVECIA USA INC	DISTRIBUTION STREET SAN MARCOS, CA 92069	0.16 East	+ 14	515
V135	SAN DIEGO CO. SAM --H29653-001 --Preliminary Assessment	HOWELL CONSTRUCTION INC	VENTURE ST & BARHAM SAN MARCOS, CA 92069	0.17 SE	+ 33	532
136	CERS HAZ WASTE	SCRIPPS COASTAL SAN MARCOS	111 CAMPUS WAY STE 301 SAN MARCOS, CA 92078	0.18 WSW	- 29	533
V137	HAZNET --CAL000344375	CLINIQA CORPORATION	288 DISTRIBUTION ST SAN MARCOS, CA 92078	0.18 ESE	+ 20	534
V138	RCRA NonGen / NLR --CAL000344375	CLINIQA CORPORATION	288 DISTRIBUTION ST SAN MARCOS, CA 92078	0.18 ESE	+ 20	574
V139	HAZNET --CAL000456034 --CAC002643758	CLINIQA CORPORATION	288 DISTRIBUTION ST SAN MARCOS, CA 92078	0.18 ESE	+ 20	577
V140	HAZNET --CAC002637196	CLINIQA CORPORATION	288 DISTRIBUTION ST SAN MARCOS, CA 92078	0.18 ESE	+ 20	584
V141	RCRA NonGen / NLR --CAL000456034	TRI-STATE GENERAL CONTRACTORS	288 DISTRIBUTION ST SAN MARCOS, CA 92078	0.18 ESE	+ 20	589

Sites Summary Report

Target Property: 337 EAST CARMEL STREET
SAN MARCOS, CA 92078

JOB: NA

TOTAL: 194 GEOCODED: 190 NON GEOCODED: 4

Map ID	DB Type --ID/Status	Site Name	Address	Dist/Dir	ElevDiff	Page No.
W142	HAZNET --CAC001417544	SEVCIA USA	470 ENTERPRISE SAN MARCOS, CA 92069	0.18 East	+ 33	592
W143	HAZNET --CAC002579099	ABYSS CREATIONS LLC	475 E CARMEL ST SAN MARCOS, CA 92078	0.18 ENE	+ 66	597
W144	RCRA NonGen / NLR --CAC003141220	ABYSS CREATIONS	475 E CARMEL ST. SAN MARCOS, CA 92078	0.18 ENE	+ 66	600
W145	HAZNET --CAC002678434	ABYSS CREATIONS LLC	475 E CARMEL ST SAN MARCOS, CA 92078	0.18 ENE	+ 66	603
V146	SEMS-ARCHIVE --0904069 --CAD983594243	OLD WEST WOOD FINISHING	972 RANCH SUITE B SAN MARCOS, CA 92069	0.18 ESE	+ 18	605
X147	RCRA NonGen / NLR --CAC003212307	VIRGINIA SAMALA	137 VALPREDA RD SAN MARCOS, CA 92069	0.19 North	- 24	607
U148	CERS HAZ WASTE	BIOTECHNE	495 ENTERPRISE STREET SAN MARCOS, CA 92078	0.20 East	+ 34	610
U149	HAZNET --CAL000432253	CLINIQA CORPORATION	495 ENTERPRISE ST SAN MARCOS, CA 92078	0.20 East	+ 34	611
U150	RCRA NonGen / NLR --CAL000432253	CLINIQA CORPORATION	495 ENTERPRISE ST SAN MARCOS, CA 92078	0.20 East	+ 34	618
U151	HAZNET --CAL000369223	THORNTON TECHNOLOGY CORP	495 ENTERPRISE ST SAN MARCOS, CA 92078	0.20 East	+ 34	621
Y152	RCRA-SQG --CAD982021834	DION INTERNATIONAL TRUCKS, LLC	160 INDUSTRIAL ST SAN MARCOS, CA 92078	0.20 South	+ 17	631
Y153	RCRA-VSQG --CAR000315689	CAL PACIFIC TRUCK CENTER , LLC	160 INDUSTRIAL STREET SAN MARCOS, CA 92078	0.20 South	+ 17	634

Sites Summary Report

Target Property: 337 EAST CARMEL STREET
SAN MARCOS, CA 92078

JOB: NA

TOTAL: 194 GEOCODED: 190 NON GEOCODED: 4

Map ID	DB Type --ID/Status	Site Name	Address	Dist/Dir	ElevDiff	Page No.
Y154	RCRA NonGen / NLR --CAL000174802	DION INTERNATIONAL TRUCKS, LLC	160 INDUSTRIAL ST SAN MARCOS, CA 92078	0.20 South	+ 17	638
Z155	HAZNET --CAL000219272	MAX EQUIPMENT RENTALS LLC	256 E BARHAM DR SAN MARCOS, CA 92078	0.20 SSW	- 11	641
Z156	AST	MAX EQUIPMENT RENTAL LLC	256 E BARHAM DR SAN MARCOS, CA 92078	0.20 SSW	- 11	649
W157	HAZNET --CAL000126584	ADLER SCREW PRODUCTS	480 ENTERPRISE ST SAN MARCOS, CA 92078	0.21 East	+ 46	650
158	PFAS ECHO	MICROWAVE SPECIALTY CORP	SAN MARCOS, CA	0.21 ENE	+ 62	652
X159	RCRA NonGen / NLR --CAC003211433	DARLENE KRUSWICK	144 TERRACE LANE, SAN MAR SAN MARCOS, CA 92069	0.22 North	- 24	654
160	HAZNET --CAC002588297	REAL ESTATE 2 LLC	161 E CARMEL ST SAN MARCOS, CA 92078	0.24 West	- 31	657
AA161	CERS HAZ WASTE	CAL STATE ELECTRONICS	295 HILL DR SAN MARCOS, CA 92078	0.24 ESE	+ 40	659
AA162	RCRA NonGen / NLR --CAC003038163	TOTAL TECHNOLOGY	295 HILL DR SAN MARCOS, CA 92078	0.24 ESE	+ 40	660
163	HAZNET --CAL000093445	SCRIPPS CLINIC SAN MARCOS	1 CIVIC CENTER DR, #200 SAN MARCOS, CA 92069	0.24 NW	- 32	663
AB164	Cortese --COMPLETED - CASE CLOSED	UNOCAL	102 E CARMEL ST SAN MARCOS, CA 92069	0.35 WSW	- 39	665
AB164	SAN DIEGO CO. SAM --H22756-001 --Preliminary Assessment	UNOCAL	102 E CARMEL ST SAN MARCOS, CA 92069	0.35 WSW	- 39	666
AB165	LUST --Completed - Case Closed --T06019726851	UNOCAL SERV STATION #7337	102 E CARMEL ST SAN MARCOS, CA 92069	0.35 WSW	- 39	667

Sites Summary Report

Target Property: 337 EAST CARMEL STREET
SAN MARCOS, CA 92078

JOB: NA

TOTAL: 194 GEOCODED: 190 NON GEOCODED: 4

Map ID	DB Type --ID/Status	Site Name	Address	Dist/Dir	ElevDiff	Page No.
166	ENVIROSTOR --60001480 --No Action Required	PROPOSED FOOTHILL HIGH SCHOOL	140 W. SAN MARCOS BOULEVA SAN MARCOS, CA 92069	0.46 WNW	- 40	673
AC167	CPS-SLIC --T0608121277 --Completed - Case Closed	BUENA VISTA EQUIPMENT CO	555 E MISSION RD SAN MARCOS, CA 92069	0.49 NNE	- 6	675
AC167	SAN DIEGO CO. SAM --H02739-001 --Closed Case	BUENA VISTA EQUIPMENT CO	555 E MISSION RD SAN MARCOS, CA 92069	0.49 NNE	- 6	676
AC168	Cortese --COMPLETED - CASE CLOSED	TRI M CO	528 E MISSION RD SAN MARCOS, CA 92069	0.50 NNE	- 6	677
AC168	SAN DIEGO CO. SAM --H08484-001 --Closed Case	TRI M CO	528 E MISSION RD SAN MARCOS, CA 92069	0.50 NNE	- 6	678
AC168	LUST --Completed - Case Closed --T0607300992	TRI M CO	528 E MISSION RD SAN MARCOS, CA 92069	0.50 NNE	- 6	679
169	ENVIROSTOR --60001078 --No Further Action	FUTURE FOOTHILLS HIGH SCHOOL	WEST SAN MARCOS BOULEVARD SAN MARCOS, CA 92069	0.56 WNW	- 33	681
170	ENVIROSTOR --37010042 --No Further Action	NORTH COUNTY REGIONAL LEARNING	MISSION ROAD/PICO AVENUE SAN MARCOS, CA 92069	0.63 NW	- 29	683
171	ENVIROSTOR --37650004 --60000126 --No Further Action	SAN MARCOS ELEMENTARY SCHOOL	300 W. SAN MARCOS BLVD. SAN MARCOS, CA 92069	0.66 WNW	- 39	686
172	ENVIROSTOR --37010009 --No Further Action	MISSION HILLS HS AKA HOLLANDIA	800/900 EAST MISSION ROAD SAN MARCOS, CA 92069	0.76 ENE	+ 19	691

Sites Summary Report

Target Property: 337 EAST CARMEL STREET
SAN MARCOS, CA 92078

JOB: NA

TOTAL: 194 GEOCODED: 190 NON GEOCODED: 4

Map ID	DB Type --ID/Status	Site Name	Address	Dist/Dir	ElevDiff	Page No.
173	ENVIROSTOR --71003210 --Inactive - Needs Evaluation	MIDWAY CONTAINER	664 N TWIN OAKS VALLEY RD SAN MARCOS, CA 92069	0.91 NNW	- 6	693

Sites Summary Report

Target Property: 337 EAST CARMEL STREET
SAN MARCOS, CA 92078

JOB: NA

TOTAL: 194 GEOCODED: 190 NON GEOCODED: 4

Map ID	DB Type --ID/Status	Site Name	Address	Dist/Dir	ElevDiff	Page No.
	ENVIROSTOR --37000017 --Refer: 1248 Local Agency	EVANS DEDICATED SYSTEMS	HIGHWAY 78 AND SAN MARCOS SAN MARCOS, CA 92069	NON GC	N/A	N/A
	ENVIROSTOR --60003131 --Inactive - Needs Evaluation	GROTH FAMILY PROPERTIES	1010, 1022, AND 1050 NORT SAN MARCOS, CA 92069	NON GC	N/A	N/A
	LUST --9/22/86 --Case Closed --9UT56	BELL MILLING CORPORATION	1520 BARHAM DR SAN MARCOS, CA 92069	NON GC	N/A	N/A
	SAN DIEGO CO. SAM --H34277-001 --Closed Case	SUNNY FRESH CLEANERS #16	SAN MARCOS BL SAN MARCOS, CA 92069	NON GC	N/A	N/A

Site Detail Report

Target Property: 337 EAST CARMEL STREET
SAN MARCOS, CA 92078

JOB: NA

CIWQS

EDR ID: S109463301 **DIST/DIR:** 0.000 **ELEVATION:** 609 **MAP ID:** A1

NAME: CAMPUS POINTE MEDICAL CENTRE **Rev:** 08/28/2023

ADDRESS: 337 E CARMEL ST
SAN MARCOS, CA 92069
SAN DIEGO

SOURCE: CA State Water Resources Control Board

CIWQS:
Name: TWIN OAKS CORPORATE CTR
Address: 337 E CARMEL ST
City,State,Zip: SAN MARCOS, CA 92078
Agency: Carmel Street LLC
Agency Address: 10951 Sorrento Valley Road Suite 2A, San Diego, CA 92121
Place/Project Type: Construction - Industrial
SIC/NAICS: Not reported
Region: 9
Program: CONSTW
Regulatory Measure Status: Terminated
Regulatory Measure Type: Storm water construction
Order Number: 2009-0009-DWQ
WDID: 9 37C313353
NPDES Number: CAS000002
Adoption Date: Not reported
Effective Date: 06/08/2000
Termination Date: 06/08/2015
Expiration/Review Date: Not reported
Design Flow: Not reported
Major/Minor: Not reported
Complexity: Not reported
TTWQ: Not reported
Enforcement Actions within 5 years: 0
Violations within 5 years: 0
Latitude: 33.138001
Longitude: -117.156901

Name: CAMPUS POINTE MEDICAL CENTRE
Address: 337 E CARMEL ST
City,State,Zip: SAN MARCOS, CA 92069
Agency: Carmel Street LLC
Agency Address: 10951 Sorrento Valley Road Suite 2A, San Diego, CA 92121
Place/Project Type: Construction - Commercial
SIC/NAICS: Not reported
Region: 9
Program: CONSTW
Regulatory Measure Status: Terminated
Regulatory Measure Type: Storm water construction
Order Number: 2009-0009-DWQ
WDID: 9 37C350218
NPDES Number: CAS000002
Adoption Date: Not reported
Effective Date: 12/27/2007

- Continued on next page -

Site Detail Report

Target Property: 337 EAST CARMEL STREET
SAN MARCOS, CA 92078

JOB: NA

CIWQS

EDR ID: S109463301 **DIST/DIR:** 0.000 **ELEVATION:** 609 **MAP ID:** A1

NAME: CAMPUS POINTE MEDICAL CENTRE **Rev:** 08/28/2023

ADDRESS: 337 E CARMEL ST
SAN MARCOS, CA 92069
SAN DIEGO

SOURCE: CA State Water Resources Control Board

Termination Date: 06/08/2015
Expiration/Review Date: Not reported
Design Flow: Not reported
Major/Minor: Not reported
Complexity: Not reported
TTWQ: Not reported
Enforcement Actions within 5 years: 0
Violations within 5 years: 0
Latitude: Not reported
Longitude: Not reported

Site Detail Report

Target Property: 337 EAST CARMEL STREET
SAN MARCOS, CA 92078

JOB: NA

HWTS

EDR ID: S128355261 **DIST/DIR:** 0.000 **ELEVATION:** 609 **MAP ID:** A2

NAME: CARMEL ENTERPRISE LLC **Rev:** 08/04/2023

ADDRESS: 337 EAST CARMEL STREET
SAN MARCOS, CA 92078
SAN DIEGO

SOURCE: CA Department of Toxic Substances Control

HWTS:
Name: CARMEL ENTERPRISE LLC
Address: 337 EAST CARMEL STREET
Address 2: Not reported
City,State,Zip: SAN MARCOS, CA 92078
EPA ID: CAC003142995
Inactive Date: 01/10/2022
Create Date: 10/11/2021
Last Act Date: Not reported
Mailing Name: Not reported
Mailing Address: 5550 CARMEL MOUNTAIN ROAD
Mailing Address 2: Not reported
Mailing City,State,Zip: SAN DIEGO, CA 92130
Owner Name: CARMEL ENTERPRISE LLC
Owner Address: 5550 CARMEL MOUNTAIN ROAD
Owner Address 2: Not reported
Owner City,State,Zip: SAN DIEGO, CA 92130
Owner Phone: Not reported
Owner Fax: Not reported
Contact Name: MICHAEL ASBELL
Contact Address: 337 EAST CARMEL STREET
Contact Address 2: Not reported
City,State,Zip: SAN MARCOS, CA 92078
Contact Phone: Not reported
Contact Fax: Not reported
Facility Status: Inactive
Facility Type: TEMPORARY
Category: STATE
Latitude: 33.137489
Longitude: -117.15587502

Site Detail Report

Target Property: 337 EAST CARMEL STREET
SAN MARCOS, CA 92078

JOB: NA

FINDS

EDR ID: 1027058312 **DIST/DIR:** 0.000 **ELEVATION:** 609 **MAP ID:** A3

NAME: CARMEL ENTERPRISE LLC

ADDRESS: 337 EAST CARMEL STREET
SAN MARCOS, CA 92078
SAN DIEGO

SOURCE: US EPA

Rev: 11/03/2023
ID/Status: 110071129545

FINDS:
Registry ID: 110071129545

Click Here for FRS Facility Detail Report:

Environmental Interest/Information System:
The Resource Conservation and Recovery Act Information System (RCRAInfo) is EPA's comprehensive information system in support of the Resource Conservation and Recovery Act (RCRA) of 1976 and the Hazardous and Solid Waste Amendments (HSWA) of 1984. It tracks many types of information about generators, transporters, treaters, storers, and disposers of hazardous waste.

Click this hyperlink while viewing on your computer to access additional FINDS: detail in the EDR Site Report.

Site Detail Report

Target Property: 337 EAST CARMEL STREET
SAN MARCOS, CA 92078

JOB: NA

RCRA NonGen / NLR

EDR ID: 1027071469 **DIST/DIR:** 0.000 **ELEVATION:** 609 **MAP ID:** A4

NAME: CARMEL ENTERPRISE LLC

ADDRESS: 337 EAST CARMEL STREET
SAN MARCOS, CA 92078
SAN DIEGO

SOURCE: US Environmental Protection Agency

Rev: 12/04/2023
ID/Status: CAC003142995

RCRA Listings:
Date Form Received by Agency: 20211011
Handler Name: Carmel Enterprise Llc
Handler Address: 337 EAST CARMEL STREET
Handler City,State,Zip: SAN MARCOS, CA 92078
EPA ID: CAC003142995
Contact Name: MICHAEL ASBELL
Contact Address: 337 EAST CARMEL STREET
Contact City,State,Zip: SAN MARCOS, CA 92078
Contact Telephone: 760-443-6268
Contact Fax: Not reported
Contact Email: MIKE@SEABREEZEPROPERTIES.COM
Contact Title: Not reported
EPA Region: 09
Land Type: Not reported
Federal Waste Generator Description: Not a generator, verified
Non-Notifier: Not reported
Biennial Report Cycle: Not reported
Accessibility: Not reported
Active Site Indicator: Not reported
State District Owner: Not reported
State District: Not reported
Mailing Address: 5550 CARMEL MOUNTAIN ROAD
Mailing City,State,Zip: SAN DIEGO, CA 92130
Owner Name: Carmel Enterprise Llc
Owner Type: Other
Operator Name: Michael Asbell
Operator Type: Other
Short-Term Generator Activity: No
Importer Activity: No
Mixed Waste Generator: No
Transporter Activity: No
Transfer Facility Activity: No
Recycler Activity with Storage: No
Small Quantity On-Site Burner Exemption: No
Smelting Melting and Refining Furnace Exemption: No
Underground Injection Control: No
Off-Site Waste Receipt: No
Universal Waste Indicator: No
Universal Waste Destination Facility: No
Federal Universal Waste: No
Active Site State-Reg Handler: ---
Federal Facility Indicator: Not reported
Hazardous Secondary Material Indicator: N

- Continued on next page -

Site Detail Report

Target Property: 337 EAST CARMEL STREET
SAN MARCOS, CA 92078

JOB: NA

RCRA NonGen / NLR

EDR ID: 1027071469 **DIST/DIR:** 0.000 **ELEVATION:** 609 **MAP ID:** A4

NAME: CARMEL ENTERPRISE LLC

ADDRESS: 337 EAST CARMEL STREET
SAN MARCOS, CA 92078
SAN DIEGO

SOURCE: US Environmental Protection Agency

Rev: 12/04/2023
ID/Status: CAC003142995

Sub-Part K Indicator: Not reported
2018 GPRA Permit Baseline: Not on the Baseline
2018 GPRA Renewals Baseline: Not on the Baseline
202 GPRA Corrective Action Baseline: No
Subject to Corrective Action Universe: No
Non-TSDFs Where RCRA CA has Been Imposed Universe: No
Corrective Action Priority Ranking: No NCAPS ranking
Environmental Control Indicator: No
Institutional Control Indicator: No
Human Exposure Controls Indicator: N/A
Groundwater Controls Indicator: N/A
Significant Non-Complier Universe: No
Unaddressed Significant Non-Complier Universe: No
Addressed Significant Non-Complier Universe: No
Significant Non-Complier With a Compliance Schedule Universe: No
Financial Assurance Required: Not reported
Handler Date of Last Change: 20211011
Recognized Trader-Importer: No
Recognized Trader-Exporter: No
Importer of Spent Lead Acid Batteries: No
Exporter of Spent Lead Acid Batteries: No
Recycler Activity Without Storage: No
Manifest Broker: No
Sub-Part P Indicator: No

Handler - Owner Operator:
Owner/Operator Indicator: Operator
Owner/Operator Name: MICHAEL ASBELL
Legal Status: Other
Date Became Current: Not reported
Date Ended Current: Not reported
Owner/Operator Address: 337 EAST CARMEL STREET
Owner/Operator City,State,Zip: SAN MARCOS, CA 92078
Owner/Operator Telephone: 760-443-6268
Owner/Operator Telephone Ext: Not reported
Owner/Operator Fax: Not reported
Owner/Operator Email: Not reported

Owner/Operator Indicator: Owner
Owner/Operator Name: CARMEL ENTERPRISE LLC
Legal Status: Other
Date Became Current: Not reported
Date Ended Current: Not reported

- Continued on next page -

Site Detail Report

Target Property: 337 EAST CARMEL STREET
SAN MARCOS, CA 92078

JOB: NA

RCRA NonGen / NLR

EDR ID: 1027071469 **DIST/DIR:** 0.000 **ELEVATION:** 609 **MAP ID:** A4

NAME: CARMEL ENTERPRISE LLC

ADDRESS: 337 EAST CARMEL STREET
SAN MARCOS, CA 92078
SAN DIEGO

SOURCE: US Environmental Protection Agency

Rev: 12/04/2023
ID/Status: CAC003142995

Owner/Operator Address: 5550 CARMEL MOUNTAIN ROAD
Owner/Operator City,State,Zip: SAN DIEGO, CA 92130
Owner/Operator Telephone: 858-205-1199
Owner/Operator Telephone Ext: Not reported
Owner/Operator Fax: Not reported
Owner/Operator Email: Not reported

Historic Generators:
Receive Date: 20211011
Handler Name: CARMEL ENTERPRISE LLC
Federal Waste Generator Description: Not a generator, verified
State District Owner: Not reported
Large Quantity Handler of Universal Waste: No
Recognized Trader Importer: No
Recognized Trader Exporter: No
Spent Lead Acid Battery Importer: No
Spent Lead Acid Battery Exporter: No
Current Record: Yes
Non Storage Recycler Activity: No
Electronic Manifest Broker: No

List of NAICS Codes and Descriptions:
NAICS Code: 56299
NAICS Description: ALL OTHER WASTE MANAGEMENT SERVICES

Facility Has Received Notices of Violations:
Violations: No Violations Found

Evaluation Action Summary:
Evaluations: No Evaluations Found

Site Detail Report

Target Property: 337 EAST CARMEL STREET
SAN MARCOS, CA 92078

JOB: NA

San Diego Co. HMMD

EDR ID: S102270605 **DIST/DIR:** 0.000 **ELEVATION:** 603 **MAP ID:** 5

NAME: K.R.C. ROCK **Rev:** 08/28/2023

ADDRESS: 315 E CARMEL ST
SAN MARCOS, CA 92078

SOURCE: CA Hazardous Materials Management Division

HMMD SAN DIEGO:
Name: K.R.C. ROCK
Address: 315 E CARMEL ST
City,State,Zip: SAN MARCOS, CA 92078
Permit Number: 124139
Business Type: 6HK70
EPA Id Number: CAL000022233
APN: 220-200-46-00
Last HMMD Inspection: 03/26/2003
Facility Telephone: 619-744-1036
Permit Status: INAC
Permit Expiration: 09/30/2003
Date Last Updated: 11/02/2012
Facility Owner: K.R.C. ROCK, INC.
Facility Mailing Address: 315 E CARMEL ST
Facility Mailing City: SAN MARCOS
Facility Mailing State: CA
Facility Mailing Zip: 92078
UST Owner: Not reported
Handle Regulated Hazmat: Y
Own Or Operate UST: Not reported
Subject To APSA: Not reported
Generate Haz Waste: Y
Treat Haz Waste: Not reported
Generate Medical Waste: Not reported

Name: K.R.C. ROCK
Address: 315 E CARMEL ST
City,State,Zip: SAN MARCOS, CA 92078
Permit Number: 124139
Business Type: 6HK70
EPA Id Number: CAL000022233
APN: 220-200-46-00
Last HMMD Inspection: 03/26/2003
Facility Telephone: 619-744-1036
Permit Status: INAC
Permit Expiration: 09/30/2003
Date Last Updated: 11/02/2012
Facility Owner: K.R.C. ROCK, INC.
Facility Mailing Address: 315 E CARMEL ST
Facility Mailing City: SAN MARCOS
Facility Mailing State: CA
Facility Mailing Zip: 92078
UST Owner: Not reported

- Continued on next page -

Site Detail Report

Target Property: 337 EAST CARMEL STREET
SAN MARCOS, CA 92078

JOB: NA

San Diego Co. HMMD

EDR ID: S102270605 **DIST/DIR:** 0.000 **ELEVATION:** 603 **MAP ID:** 5

NAME: K.R.C. ROCK **Rev:** 08/28/2023

ADDRESS: 315 E CARMEL ST
SAN MARCOS, CA 92078

SOURCE: CA Hazardous Materials Management Division

Handle Regulated Hazmat: Y
Own Or Operate UST: Not reported
Subject To APSA: Not reported
Generate Haz Waste: Y
Treat Haz Waste: Not reported
Generate Medical Waste: Not reported

Site Detail Report

Target Property: 337 EAST CARMEL STREET
SAN MARCOS, CA 92078

JOB: NA

PFAS ECHO

EDR ID: 1027369495 **DIST/DIR:** 0.007 ESE **ELEVATION:** 619 **MAP ID:** B6

NAME: HUBBARD ENTERPRISES **Rev:** 09/23/2023

ADDRESS:
SAN MARCOS, CA
SAN DIEGO

SOURCE: US Environmental Protection Agency

PFAS ECHO:
Name: HUBBARD ENTERPRISES
Address: Not reported
City,State,Zip: SAN MARCOS, CA
Latitude: 33.136930
Longitude: -117.155020
Count: 1
County: SAN DIEGO
Status: Active
Region: 09
Industry: Metal Machinery Mfg
ECHO Facility Report: https://echo.epa.gov/detailed-facility-report?fid=110002784489
Facility Percent Minority: 51.225
Facility Derived Tribes: San Pasqual Band of Diegueno Mission Indians of California - 10.3 mile(s), Rincon Band of Luiseno Mission Indians of Rincon Reservation, California - 12.5 mile(s), Pala Band of Mission Indians - 13 mile(s), Rincon Band of Luiseno Mission Indians of Rincon
Facility Population: 2745.94
EPA Programs: RCRA
Federal Facility: No
Federal Agency: -
Facility FIPS Code: 06073
Facility Indian Country Flag: N
Facility Collection Method: ADDRESS MATCHING-HOUSE NUMBER
Facility Derived HUC: 18070303
Facility Derived WBD: 180703030503
Facility Derived CD113: 50
Facility Derived CB2010: 060730203061065
Facility Major Flag: -
Facility Active Flag: Y
Facility Inspection Count: 0
Facility Date Last Inspection: 6/16/2004
Facility Days Last Inspection: 7,038
Facility Informal Count: 0
Facility Date Last Informal Action: -
Facility Formal Action Count: 0
Facility Date Last Formal Action: -
Facility Total Penalties: 0
Facility Penalty Count: -
Facility Date Last Penalty: -
Facility Last Penalty AMT: -
Facility QTRS With NC: 0
Facility Programs With SNC: 0
Facility Compliance Status: No Violation Identified

- Continued on next page -

Site Detail Report

Target Property: 337 EAST CARMEL STREET
SAN MARCOS, CA 92078

JOB: NA

PFAS ECHO

EDR ID: 1027369495 **DIST/DIR:** 0.007 ESE **ELEVATION:** 619 **MAP ID:** B6

NAME: HUBBARD ENTERPRISES **Rev:** 09/23/2023

ADDRESS:
SAN MARCOS, CA
SAN DIEGO

SOURCE: US Environmental Protection Agency

Facility SNC Flag: N
AIR Flag: N
NPDES Flag: N
SDWIS Flag: N
RCRA Flag: Y
TRI Flag: N
GHG Flag: N
AIR IDS: -
CAA Permit Types: -
CAA NAICS: -
CAA SICS: -
NPDES IDS: -
CWA Permit Types: -
CWA NAICS: -
CWA SICS: -
RCRA IDS: CAD982037517
RCRA Permit Types: LQG
RCRA NAICS: 332813 332999
SDWA IDS: -
SDWA System Types: -
SDWA Compliance Status: -
SDWA SNC Flag: N
TRI IDS: -
TRI Releases Transfers: -
TRI On Site Releases: -
TRI Off Site Transfers: -
TRI Reporter: -
Facility IMP Water Flag: -
EJSCREEN Flag US: Y
EJSCREEN Report: https://ejscreen.epa.gov/mapper/mobile/EJSCREEN_mobile.aspx?geometry=%7B%22x%22:-117.15502,%22y%22:33.13693,%22spatialReference%22:%7B%22wkid%22:4326%7D%7D&unit=9035&areatype=&areaid=&basemap=streets&distance=1

Name: HUBBARD ENTERPRISES
Address: Not reported
City,State,Zip: SAN MARCOS, CA
Latitude: 33.136930
Longitude: -117.155020
Count: 1
County: SAN DIEGO
Status: Active
Region: 09
Industry: Metal Coating
ECHO Facility Report: https://echo.epa.gov/detailed-facility-report?fid=110002784489
Facility Percent Minority: 51.225

- Continued on next page -

Site Detail Report

Target Property: 337 EAST CARMEL STREET
SAN MARCOS, CA 92078

JOB: NA

PFAS ECHO

EDR ID: 1027369495 **DIST/DIR:** 0.007 ESE **ELEVATION:** 619 **MAP ID:** B6

NAME: HUBBARD ENTERPRISES **Rev:** 09/23/2023

ADDRESS:
SAN MARCOS, CA
SAN DIEGO

SOURCE: US Environmental Protection Agency

Facility Derived Tribes: San Pasqual Band of Diegueno Mission Indians of California - 10.3 mile(s), Rincon Band of Luiseno Mission Indians of Rincon Reservation, California - 12.5 mile(s), Pala Band of Mission Indians - 13 mile(s), Rincon Band of Luiseno Mission Indians of Rincon
Facility Population: 2745.94
EPA Programs: RCRA
Federal Facility: No
Federal Agency: -
Facility FIPS Code: 06073
Facility Indian Country Flag: N
Facility Collection Method: ADDRESS MATCHING-HOUSE NUMBER
Facility Derived HUC: 18070303
Facility Derived WBD: 180703030503
Facility Derived CD113: 50
Facility Derived CB2010: 060730203061065
Facility Major Flag: -
Facility Active Flag: Y
Facility Inspection Count: 0
Facility Date Last Inspection: 6/16/2004
Facility Days Last Inspection: 7,038
Facility Informal Count: 0
Facility Date Last Informal Action: -
Facility Formal Action Count: 0
Facility Date Last Formal Action: -
Facility Total Penalties: 0
Facility Penalty Count: -
Facility Date Last Penalty: -
Facility Last Penalty AMT: -
Facility QTRS With NC: 0
Facility Programs With SNC: 0
Facility Compliance Status: No Violation Identified
Facility SNC Flag: N
AIR Flag: N
NPDES Flag: N
SDWIS Flag: N
RCRA Flag: Y
TRI Flag: N
GHG Flag: N
AIR IDS: -
CAA Permit Types: -
CAA NAICS: -
CAA SICS: -
NPDES IDS: -
CWA Permit Types: -
CWA NAICS: -

- Continued on next page -

Site Detail Report

Target Property: 337 EAST CARMEL STREET
SAN MARCOS, CA 92078

JOB: NA

PFAS ECHO

EDR ID: 1027369495 **DIST/DIR:** 0.007 ESE **ELEVATION:** 619 **MAP ID:** B6

NAME: HUBBARD ENTERPRISES **Rev:** 09/23/2023

ADDRESS:
SAN MARCOS, CA
SAN DIEGO

SOURCE: US Environmental Protection Agency

CWA SICS: -
RCRA IDS: CAD982037517
RCRA Permit Types: LQG
RCRA NAICS: 332813 332999
SDWA IDS: -
SDWA System Types: -
SDWA Compliance Status: -
SDWA SNC Flag: N
TRI IDS: -
TRI Releases Transfers: -
TRI On Site Releases: -
TRI Off Site Transfers: -
TRI Reporter: -
Facility IMP Water Flag: -
EJSCREEN Flag US: Y
EJSCREEN Report: https://ejscreen.epa.gov/mapper/mobile/EJSCREEN_mobile.aspx?geometry=%7B%22x%22:-117.15502,%22y%22:33.13693,%22spatialReference%22:%7B%22wkid%22:4326%7D%7D&unit=9035&areatype=&areaid=&basemap=streets&distance=1

Site Detail Report

Target Property: 337 EAST CARMEL STREET
SAN MARCOS, CA 92078

JOB: NA

PFAS ECHO

EDR ID: 1027401475 **DIST/DIR:** 0.007 SW **ELEVATION:** 624 **MAP ID:** C7

NAME: PACIFIC ELECTRO **Rev:** 09/23/2023

ADDRESS:
SAN MARCOS, CA
SAN DIEGO

SOURCE: US Environmental Protection Agency

PFAS ECHO:
Name: PACIFIC ELECTRO
Address: Not reported
City,State,Zip: SAN MARCOS, CA
Latitude: 33.136400
Longitude: -117.157090
Count: 1
County: SAN DIEGO
Status: Unknown
Region: 09
Industry: Electronics Industry
ECHO Facility Report: https://echo.epa.gov/detailed-facility-report?fid=110013824193
Facility Percent Minority: 51.381
Facility Derived Tribes: San Pasqual Band of Diegueno Mission Indians of California - 10.5 mile(s), Rincon Band of Luiseno Mission Indians of Rincon Reservation, California - 12.6 mile(s), Pala Band of Mission Indians - 13.1 mile(s), Rincon Band of Luiseno Mission Indians of Rinc
Facility Population: 2773.61
EPA Programs: -
Federal Facility: No
Federal Agency: -
Facility FIPS Code: 06073
Facility Indian Country Flag: N
Facility Collection Method: ADDRESS MATCHING-HOUSE NUMBER
Facility Derived HUC: 18070303
Facility Derived WBD: 180703030503
Facility Derived CD113: 50
Facility Derived CB2010: 060730203061072
Facility Major Flag: -
Facility Active Flag: -
Facility Inspection Count: 0
Facility Date Last Inspection: -
Facility Days Last Inspection: -
Facility Informal Count: 0
Facility Date Last Informal Action: -
Facility Formal Action Count: 0
Facility Date Last Formal Action: -
Facility Total Penalties: 0
Facility Penalty Count: -
Facility Date Last Penalty: -
Facility Last Penalty AMT: -
Facility QTRS With NC: -
Facility Programs With SNC: 0
Facility Compliance Status: -

- Continued on next page -

Site Detail Report

Target Property: 337 EAST CARMEL STREET
SAN MARCOS, CA 92078

JOB: NA

PFAS ECHO

EDR ID: 1027401475 **DIST/DIR:** 0.007 SW **ELEVATION:** 624 **MAP ID:** C7

NAME: PACIFIC ELECTRO **Rev:** 09/23/2023

ADDRESS:
SAN MARCOS, CA
SAN DIEGO

SOURCE: US Environmental Protection Agency

Facility SNC Flag: N
AIR Flag: N
NPDES Flag: N
SDWIS Flag: N
RCRA Flag: N
TRI Flag: N
GHG Flag: N
AIR IDS: -
CAA Permit Types: -
CAA NAICS: -
CAA SICS: -
NPDES IDS: -
CWA Permit Types: -
CWA NAICS: -
CWA SICS: -
RCRA IDS: -
RCRA Permit Types: -
RCRA NAICS: -
SDWA IDS: -
SDWA System Types: -
SDWA Compliance Status: -
SDWA SNC Flag: N
TRI IDS: -
TRI Releases Transfers: -
TRI On Site Releases: -
TRI Off Site Transfers: -
TRI Reporter: -
Facility IMP Water Flag: -
EJSCREEN Flag US: Y
EJSCREEN Report: https://ejscreen.epa.gov/mapper/mobile/EJSCREEN_mobile.aspx?geometry=%7B%22x%22:-117.15709,%22y%22:33.1364,%22spatialReference%22:%7B%22wkid%22:4326%7D%7D&unit=9035&areatype=&areaid=&basemap=streets&distance=1

Site Detail Report

Target Property: 337 EAST CARMEL STREET
SAN MARCOS, CA 92078

JOB: NA

HAZNET

EDR ID: S112925616 **DIST/DIR:** 0.015 SSW **ELEVATION:** 631 **MAP ID:** C8

NAME: NORTH COUNTY TRANSIT DISTRICT INC

Rev: 12/31/2021
ID/Status: CAC002557878

ADDRESS: 315 ENTERPRISE ST
SAN MARCOS, CA 92078
SAN DIEGO

SOURCE: CA California Environmental Protection Agency

HAZNET:
Name: NORTH COUNTY TRANSIT DISTRICT INC
Address: 315 ENTERPRISE ST
Address 2: Not reported
City,State,Zip: SAN MARCOS, CA 92078
Contact: Lane Fernandez/environ mgr
Telephone: 7609672850
Mailing Name: Not reported
Mailing Address: 810 Mission Ave

Year: 2002
Gepaid: CAC002557878
TSD EPA ID: AZD980892731
CA Waste Code: 331 - Off-specification, aged or surplus organics
Disposal Method: R01 - Recycler
Tons: 0.0165

Year: 2002
Gepaid: CAC002557878
TSD EPA ID: AZD980892731
CA Waste Code: 221 - Waste oil and mixed oil
Disposal Method: R01 - Recycler
Tons: 0.57

Additional Info:
Year: 2002
Gen EPA ID: CAC002557878

Shipment Date: 20021107
Creation Date: 6/22/2003 18:31:12
Receipt Date: 20021113
Manifest ID: 21278210
Trans EPA ID: CAD980585293
Trans Name: Not reported
Trans 2 EPA ID: Not reported
Trans 2 Name: Not reported
TSDF EPA ID: AZD980892731
Trans Name: Not reported
TSDF Alt EPA ID: Not reported
TSDF Alt Name: Not reported
Waste Code Description: 221 - Waste oil and mixed oil
RCRA Code: Not reported
Meth Code: R01 - Recycler

- Continued on next page -

Site Detail Report

Target Property: 337 EAST CARMEL STREET
SAN MARCOS, CA 92078

JOB: NA

HAZNET

EDR ID: S112925616 **DIST/DIR:** 0.015 SSW **ELEVATION:** 631 **MAP ID:** C8

NAME: NORTH COUNTY TRANSIT DISTRICT INC

Rev: 12/31/2021
ID/Status: CAC002557878

ADDRESS: 315 ENTERPRISE ST
SAN MARCOS, CA 92078
SAN DIEGO

SOURCE: CA California Environmental Protection Agency

Quantity Tons: 0.57
Waste Quantity: 150
Quantity Unit: G
Additional Code 1: Not reported
Additional Code 2: Not reported
Additional Code 3: Not reported
Additional Code 4: Not reported
Additional Code 5: Not reported

Shipment Date: 20021107
Creation Date: 6/22/2003 18:31:12
Receipt Date: 20021113
Manifest ID: 21278210
Trans EPA ID: CAD980585293
Trans Name: Not reported
Trans 2 EPA ID: Not reported
Trans 2 Name: Not reported
TSDF EPA ID: AZD980892731
Trans Name: Not reported
TSDF Alt EPA ID: Not reported
TSDF Alt Name: Not reported
Waste Code Description: 331 - Off-specification, aged, or surplus organics
RCRA Code: U154
Meth Code: R01 - Recycler
Quantity Tons: 0.0165
Waste Quantity: 5
Quantity Unit: G
Additional Code 1: Not reported
Additional Code 2: Not reported
Additional Code 3: Not reported
Additional Code 4: Not reported
Additional Code 5: Not reported

Site Detail Report

Target Property: 337 EAST CARMEL STREET
SAN MARCOS, CA 92078

JOB: NA

RCRA-SQG

EDR ID: 1000819929 **DIST/DIR:** 0.015 SSW **ELEVATION:** 631 **MAP ID:** C9

NAME: CUSTOM WELDING AND FABRICATION

Rev: 12/04/2023
ID/Status: CAD983659459

ADDRESS: 315 ENTERPRISES ST
SAN MARCOS, CA 92069
SAN DIEGO

SOURCE: US Environmental Protection Agency

RCRA Listings:
Date Form Received by Agency: 19930208
Handler Name: Custom Welding And Fabrication
Handler Address: 315 ENTERPRISES ST
Handler City,State,Zip: SAN MARCOS, CA 92069
EPA ID: CAD983659459
Contact Name: REED WEIGEL
Contact Address: 315 ENTERPRISES ST
Contact City,State,Zip: SAN MARCOS, CA 92069
Contact Telephone: 619-744-4367
Contact Fax: Not reported
Contact Email: Not reported
Contact Title: Not reported
EPA Region: 09
Land Type: Private
Federal Waste Generator Description: Small Quantity Generator
Non-Notifier: Not reported
Biennial Report Cycle: Not reported
Accessibility: Not reported
Active Site Indicator: Handler Activities
State District Owner: Not reported
State District: Not reported
Mailing Address: 315 ENTERPRISES ST
Mailing City,State,Zip: SAN MARCOS, CA 92069
Owner Name: Reed Weigel
Owner Type: Private
Operator Name: Not reported
Operator Type: Not reported
Short-Term Generator Activity: No
Importer Activity: No
Mixed Waste Generator: No
Transporter Activity: No
Transfer Facility Activity: No
Recycler Activity with Storage: No
Small Quantity On-Site Burner Exemption: No
Smelting Melting and Refining Furnace Exemption: No
Underground Injection Control: No
Off-Site Waste Receipt: No
Universal Waste Indicator: No
Universal Waste Destination Facility: No
Federal Universal Waste: No
Active Site State-Reg Handler: ---
Federal Facility Indicator: Not reported
Hazardous Secondary Material Indicator: NN

- Continued on next page -

Site Detail Report

Target Property: 337 EAST CARMEL STREET
SAN MARCOS, CA 92078

JOB: NA

RCRA-SQG

EDR ID: 1000819929 **DIST/DIR:** 0.015 SSW **ELEVATION:** 631 **MAP ID:** C9

NAME: CUSTOM WELDING AND FABRICATION

Rev: 12/04/2023
ID/Status: CAD983659459

ADDRESS: 315 ENTERPRISES ST
SAN MARCOS, CA 92069
SAN DIEGO

SOURCE: US Environmental Protection Agency

Sub-Part K Indicator: Not reported
2018 GPRA Permit Baseline: Not on the Baseline
2018 GPRA Renewals Baseline: Not on the Baseline
202 GPRA Corrective Action Baseline: No
Subject to Corrective Action Universe: No
Non-TSDFs Where RCRA CA has Been Imposed Universe: No
Corrective Action Priority Ranking: No NCAPS ranking
Environmental Control Indicator: No
Institutional Control Indicator: No
Human Exposure Controls Indicator: N/A
Groundwater Controls Indicator: N/A
Significant Non-Complier Universe: No
Unaddressed Significant Non-Complier Universe: No
Addressed Significant Non-Complier Universe: No
Significant Non-Complier With a Compliance Schedule Universe: No
Financial Assurance Required: Not reported
Handler Date of Last Change: 20020627
Recognized Trader-Importer: No
Recognized Trader-Exporter: No
Importer of Spent Lead Acid Batteries: No
Exporter of Spent Lead Acid Batteries: No
Recycler Activity Without Storage: Not reported
Manifest Broker: Not reported
Sub-Part P Indicator: No

Handler - Owner Operator:
Owner/Operator Indicator: Owner
Owner/Operator Name: REED WEIGEL
Legal Status: Private
Date Became Current: Not reported
Date Ended Current: Not reported
Owner/Operator Address: 315 ENTERPRISES
Owner/Operator City,State,Zip: SAN MARCOS, CA 92069
Owner/Operator Telephone: 619-744-4367
Owner/Operator Telephone Ext: Not reported
Owner/Operator Fax: Not reported
Owner/Operator Email: Not reported

Historic Generators:
Receive Date: 19930208
Handler Name: CUSTOM WELDING AND FABRICATION
Federal Waste Generator Description: Small Quantity Generator
State District Owner: Not reported

- Continued on next page -

Site Detail Report

Target Property: 337 EAST CARMEL STREET
SAN MARCOS, CA 92078

JOB: NA

RCRA-SQG

EDR ID: 1000819929 **DIST/DIR:** 0.015 SSW **ELEVATION:** 631 **MAP ID:** C9

NAME: CUSTOM WELDING AND FABRICATION

Rev: 12/04/2023
ID/Status: CAD983659459

ADDRESS: 315 ENTERPRISES ST
SAN MARCOS, CA 92069
SAN DIEGO

SOURCE: US Environmental Protection Agency

Large Quantity Handler of Universal Waste: No
Recognized Trader Importer: No
Recognized Trader Exporter: No
Spent Lead Acid Battery Importer: No
Spent Lead Acid Battery Exporter: No
Current Record: Yes
Non Storage Recycler Activity: Not reported
Electronic Manifest Broker: Not reported

List of NAICS Codes and Descriptions:
NAICS Code: 23561
NAICS Description: ROOFING, SIDING, AND SHEET METAL CONTRACTORS

Facility Has Received Notices of Violations:
Violations: No Violations Found

Evaluation Action Summary:
Evaluations: No Evaluations Found

Site Detail Report

Target Property: 337 EAST CARMEL STREET
SAN MARCOS, CA 92078

JOB: NA

ENVIROSTOR

EDR ID: S118756863 **DIST/DIR:** 0.017 North **ELEVATION:** 594 **MAP ID:** D10

NAME: NO. CO. HEALTH SVCS. SAN MARCOS CTR.

ADDRESS: 350-358 RANCHEROS DRIVE
SAN MARCOS, CA 92069
SAN DIEGO

SOURCE: CA Department of Toxic Substances Control

Rev: 10/23/2023
ID/Status: 37800067
ID/Status: No Action Required

ENVIROSTOR:
Name: NO. CO. HEALTH SVCS. SAN MARCOS CTR.
Address: 350-358 RANCHEROS DRIVE
City,State,Zip: SAN MARCOS, CA 92069
Facility ID: 37800067
Status: No Action Required
Status Date: 08/11/1995
Site Code: 400524
Site Type: Calmortgage
Site Type Detailed: Calmortgage
Acres: 0
NPL: NO
Regulatory Agencies: SMBRP
Lead Agency: SMBRP
Program Manager: Not reported
Supervisor: Juan Peng
Division Branch: Cleanup Sacramento
Assembly: 76
Senate: 40
Special Program: Not reported
Restricted Use: NO
Site Mgmt Req: NONE SPECIFIED
Funding: CalMortgage
Latitude: 33.13833
Longitude: -117.1563
APN: NONE SPECIFIED
Past Use: NONE
Potential COC: NONE SPECIFIED No Contaminants found
Confirmed COC: No Contaminants found
Potential Description: NMA
Alias Name: 400524
Alias Type: Project Code (Site Code)
Alias Name: 37800067
Alias Type: Envirostor ID Number

Completed Info:
Completed Area Name: PROJECT WIDE
Completed Sub Area Name: Not reported
Completed Document Type: Phase 1
Completed Date: 08/11/1995
Comments: Pursuant to the MOU, DTSC has prepared a Phase I Environmental Assessment for the North County Health Services (NCHS) - San Marcos Center. The subject property is an existing commercial style building, which, with remodeling, is being proposed as the new location for the existing NCHS San Marcos Clinic. The clinic is

- Continued on next page -

Site Detail Report

Target Property: 337 EAST CARMEL STREET
SAN MARCOS, CA 92078

JOB: NA

ENVIROSTOR

EDR ID: S118756863 **DIST/DIR:** 0.017 North **ELEVATION:** 594 **MAP ID:** D10

NAME: NO. CO. HEALTH SVCS. SAN MARCOS CTR.

ADDRESS: 350-358 RANCHEROS DRIVE
SAN MARCOS, CA 92069
SAN DIEGO

SOURCE: CA Department of Toxic Substances Control

Rev: 10/23/2023
ID/Status: 37800067
ID/Status: No Action Required

presently located in an adjacent building. A Phase I Report was prepared by DTSC and concluded that no action was needed for this property; there is no contamination on the property.

Future Area Name: Not reported
Future Sub Area Name: Not reported
Future Document Type: Not reported
Future Due Date: Not reported
Schedule Area Name: Not reported
Schedule Sub Area Name: Not reported
Schedule Document Type: Not reported
Schedule Due Date: Not reported
Schedule Revised Date: Not reported

Site Detail Report

Target Property: 337 EAST CARMEL STREET
SAN MARCOS, CA 92078

JOB: NA

HAZNET

EDR ID: S104754468 **DIST/DIR:** 0.018 South **ELEVATION:** 636 **MAP ID:** C11

NAME: A AND G INDUSTIRES INC
ADDRESS: 341 ENTERPRISE STREET
SAN MARCOS, CA 92078
SAN DIEGO
SOURCE: CA California Environmental Protection Agency

Rev: 12/31/2021
ID/Status: CAL000367116

HAZNET:
Name: A & G INDUSTRIES INC
Address: 341 ENTERPRISE ST
Address 2: Not reported
City,State,Zip: SAN MARCOS, CA 92078
Contact: ROGER SOUDERS
Telephone: 7608910323
Mailing Name: Not reported
Mailing Address: 341 ENTERPRISE ST

Year: 2017
Gepaid: CAL000367116
TSD EPA ID: NVT330010000
CA Waste Code: 331 - Off-specification, aged or surplus organics
Disposal Method: H039 - Other Recovery Of Reclamation For Reuse Including Acid Regeneration, Organics Recovery Ect
Tons: 1.75

Year: 2013
Gepaid: CAL000367116
TSD EPA ID: NVT330010000
CA Waste Code: 331 - Off-specification, aged or surplus organics
Disposal Method: H039 - Other Recovery Of Reclamation For Reuse Including Acid Regeneration, Organics Recovery Ect
Tons: 0.4

Year: 2013
Gepaid: CAL000367116
TSD EPA ID: NVT330010000
CA Waste Code: 221 - Waste oil and mixed oil
Disposal Method: H039 - Other Recovery Of Reclamation For Reuse Including Acid Regeneration, Organics Recovery Ect
Tons: 0.09

Additional Info:
Year: 2017
Gen EPA ID: CAL000367116

Shipment Date: 20171017
Creation Date: 7/11/2018 18:32:18
Receipt Date: 20171020
Manifest ID: 017721159JJK
Trans EPA ID: CAD981412356

- Continued on next page -

Site Detail Report

Target Property: 337 EAST CARMEL STREET
SAN MARCOS, CA 92078

JOB: NA

HAZNET

EDR ID: S104754468 **DIST/DIR:** 0.018 South **ELEVATION:** 636 **MAP ID:** C11

NAME: A AND G INDUSTIRES INC
ADDRESS: 341 ENTERPRISE STREET
SAN MARCOS, CA 92078
SAN DIEGO
SOURCE: CA California Environmental Protection Agency

Rev: 12/31/2021
ID/Status: CAL000367116

Trans Name: PACIFIC TRANS ENV SERVICES INC
Trans 2 EPA ID: Not reported
Trans 2 Name: Not reported
TSDF EPA ID: NVT330010000
Trans Name: US ECOLOGY
TSDF Alt EPA ID: Not reported
TSDF Alt Name: Not reported
Waste Code Description: 331 - Off-specification, aged, or surplus organics
RCRA Code: Not reported
Meth Code: H039 - Other Recovery Of Reclamation For Reuse Including Acid Regeneration, Organics Recovery Ect
Quantity Tons: 1.75
Waste Quantity: 3500
Quantity Unit: P
Additional Code 1: Not reported
Additional Code 2: Not reported
Additional Code 3: Not reported
Additional Code 4: Not reported
Additional Code 5: Not reported

Additional Info:
Year: 2013
Gen EPA ID: CAL000367116

Shipment Date: 20131003
Creation Date: 3/6/2014 22:15:09
Receipt Date: 20131011
Manifest ID: 011127049JJK
Trans EPA ID: CAD981412356
Trans Name: PACIFIC TRANS ENV SERVICES INC
Trans 2 EPA ID: Not reported
Trans 2 Name: Not reported
TSDF EPA ID: NVT330010000
Trans Name: US ECOLOGY
TSDF Alt EPA ID: Not reported
TSDF Alt Name: Not reported
Waste Code Description: 221 - Waste oil and mixed oil
RCRA Code: Not reported
Meth Code: H039 - Other Recovery Of Reclamation For Reuse Including Acid Regeneration, Organics Recovery Ect
Quantity Tons: 0.09
Waste Quantity: 180
Quantity Unit: P
Additional Code 1: Not reported

- Continued on next page -

Site Detail Report

Target Property: 337 EAST CARMEL STREET
SAN MARCOS, CA 92078

JOB: NA

HAZNET

EDR ID: S104754468 **DIST/DIR:** 0.018 South **ELEVATION:** 636 **MAP ID:** C11

NAME: A AND G INDUSTIRES INC

ADDRESS: 341 ENTERPRISE STREET
SAN MARCOS, CA 92078
SAN DIEGO

SOURCE: CA California Environmental Protection Agency

Rev: 12/31/2021
ID/Status: CAL000367116

Additional Code 2: Not reported
Additional Code 3: Not reported
Additional Code 4: Not reported
Additional Code 5: Not reported

Shipment Date: 20131003
Creation Date: 3/6/2014 22:15:09
Receipt Date: 20131011
Manifest ID: 011127049JJK
Trans EPA ID: CAD981412356
Trans Name: PACIFIC TRANS ENV SERVICES INC
Trans 2 EPA ID: Not reported
Trans 2 Name: Not reported
TSDF EPA ID: NVT330010000
Trans Name: US ECOLOGY
TSDF Alt EPA ID: Not reported
TSDF Alt Name: Not reported
Waste Code Description: 331 - Off-specification, aged, or surplus organics
RCRA Code: Not reported
Meth Code: H039 - Other Recovery Of Reclamation For Reuse Including Acid Regeneration, Organics Recovery Ect
Quantity Tons: 0.4
Waste Quantity: 800
Quantity Unit: P
Additional Code 1: Not reported
Additional Code 2: Not reported
Additional Code 3: Not reported
Additional Code 4: Not reported
Additional Code 5: Not reported

Site Detail Report

Target Property: 337 EAST CARMEL STREET
SAN MARCOS, CA 92078

JOB: NA

CERS HAZ WASTE

EDR ID: S104754468 **DIST/DIR:** 0.018 South **ELEVATION:** 636 **MAP ID:** C11

NAME: A AND G INDUSTIRES INC **Rev:** 10/16/2023

ADDRESS: 341 ENTERPRISE STREET
SAN MARCOS, CA 92078
SAN DIEGO

SOURCE: CA CalEPA

CERS HAZ WASTE:
Name: A & G INDUSTRIES, INC
Address: 341 ENTERPRISE
City,State,Zip: SAN MARCOS, CA 92078
Site ID: 88654
CERS ID: 10377784
CERS Description: Hazardous Waste Generator

Site Detail Report

Target Property: 337 EAST CARMEL STREET
SAN MARCOS, CA 92078

JOB: NA

RCRA NonGen / NLR

EDR ID: 1024831086 **DIST/DIR:** 0.018 South **ELEVATION:** 636 **MAP ID:** C12

NAME: A & G INDUSTRIES INC

ADDRESS: 341 ENTERPRISE ST
SAN MARCOS, CA 92078
SAN DIEGO

SOURCE: US Environmental Protection Agency

Rev: 12/04/2023
ID/Status: CAL000367116

RCRA Listings:
Date Form Received by Agency: 20110902
Handler Name: A & G Industries Inc
Handler Address: 341 ENTERPRISE ST
Handler City,State,Zip: SAN MARCOS, CA 92078
EPA ID: CAL000367116
Contact Name: ROGER SOUDERS
Contact Address: 341 ENTERPRISE ST
Contact City,State,Zip: SAN MARCOS, CA 92078
Contact Telephone: 760-891-0323
Contact Fax: 000-000-0000
Contact Email: ROGER@AGINDINC.COM
Contact Title: Not reported
EPA Region: 09
Land Type: Not reported
Federal Waste Generator Description: Not a generator, verified
Non-Notifier: Not reported
Biennial Report Cycle: Not reported
Accessibility: Not reported
Active Site Indicator: Handler Activities
State District Owner: Not reported
State District: Not reported
Mailing Address: 341 ENTERPRISE ST
Mailing City,State,Zip: SAN MARCOS, CA 92078-0000
Owner Name: A & G Industries Inc
Owner Type: Other
Operator Name: Roger Souders
Operator Type: Other
Short-Term Generator Activity: No
Importer Activity: No
Mixed Waste Generator: No
Transporter Activity: No
Transfer Facility Activity: No
Recycler Activity with Storage: No
Small Quantity On-Site Burner Exemption: No
Smelting Melting and Refining Furnace Exemption: No
Underground Injection Control: No
Off-Site Waste Receipt: No
Universal Waste Indicator: Yes
Universal Waste Destination Facility: Yes
Federal Universal Waste: No
Active Site State-Reg Handler: ---
Federal Facility Indicator: Not reported
Hazardous Secondary Material Indicator: N

- Continued on next page -

Site Detail Report

Target Property: 337 EAST CARMEL STREET
SAN MARCOS, CA 92078

JOB: NA

RCRA NonGen / NLR

EDR ID: 1024831086 **DIST/DIR:** 0.018 South **ELEVATION:** 636 **MAP ID:** C12

NAME: A & G INDUSTRIES INC

ADDRESS: 341 ENTERPRISE ST
SAN MARCOS, CA 92078
SAN DIEGO

SOURCE: US Environmental Protection Agency

Rev: 12/04/2023
ID/Status: CAL000367116

Sub-Part K Indicator: Not reported
2018 GPRA Permit Baseline: Not on the Baseline
2018 GPRA Renewals Baseline: Not on the Baseline
202 GPRA Corrective Action Baseline: No
Subject to Corrective Action Universe: No
Non-TSDFs Where RCRA CA has Been Imposed Universe: No
Corrective Action Priority Ranking: No NCAPS ranking
Environmental Control Indicator: No
Institutional Control Indicator: No
Human Exposure Controls Indicator: N/A
Groundwater Controls Indicator: N/A
Significant Non-Complier Universe: No
Unaddressed Significant Non-Complier Universe: No
Addressed Significant Non-Complier Universe: No
Significant Non-Complier With a Compliance Schedule Universe: No
Financial Assurance Required: Not reported
Handler Date of Last Change: 20180906
Recognized Trader-Importer: No
Recognized Trader-Exporter: No
Importer of Spent Lead Acid Batteries: No
Exporter of Spent Lead Acid Batteries: No
Recycler Activity Without Storage: No
Manifest Broker: No
Sub-Part P Indicator: No

Handler - Owner Operator:
Owner/Operator Indicator: Owner
Owner/Operator Name: A & G INDUSTRIES INC
Legal Status: Other
Date Became Current: Not reported
Date Ended Current: Not reported
Owner/Operator Address: 341 ENTERPRISE ST
Owner/Operator City,State,Zip: SAN MARCOS, CA 92078-0000
Owner/Operator Telephone: 760-891-0323
Owner/Operator Telephone Ext: Not reported
Owner/Operator Fax: Not reported
Owner/Operator Email: Not reported

Owner/Operator Indicator: Operator
Owner/Operator Name: ROGER SOUDERS
Legal Status: Other
Date Became Current: Not reported
Date Ended Current: Not reported

- Continued on next page -

Site Detail Report

Target Property: 337 EAST CARMEL STREET
SAN MARCOS, CA 92078

JOB: NA

RCRA NonGen / NLR

EDR ID: 1024831086 **DIST/DIR:** 0.018 South **ELEVATION:** 636 **MAP ID:** C12

NAME: A & G INDUSTRIES INC

ADDRESS: 341 ENTERPRISE ST
SAN MARCOS, CA 92078
SAN DIEGO

SOURCE: US Environmental Protection Agency

Rev: 12/04/2023
ID/Status: CAL000367116

Owner/Operator Address: 341 ENTERPRISE ST
Owner/Operator City,State,Zip: SAN MARCOS, CA 92078
Owner/Operator Telephone: 760-891-0323
Owner/Operator Telephone Ext: Not reported
Owner/Operator Fax: Not reported
Owner/Operator Email: Not reported

Historic Generators:
Receive Date: 20110902
Handler Name: A & G INDUSTRIES INC
Federal Waste Generator Description: Not a generator, verified
State District Owner: Not reported
Large Quantity Handler of Universal Waste: No
Recognized Trader Importer: No
Recognized Trader Exporter: No
Spent Lead Acid Battery Importer: No
Spent Lead Acid Battery Exporter: No
Current Record: Yes
Non Storage Recycler Activity: Not reported
Electronic Manifest Broker: Not reported

List of NAICS Codes and Descriptions:
NAICS Code: 333414
NAICS Description: HEATING EQUIPMENT (EXCEPT WARM AIR FURNACES) MANUFACTURING

Facility Has Received Notices of Violations:
Violations: No Violations Found

Evaluation Action Summary:
Evaluations: No Evaluations Found

Site Detail Report

Target Property: 337 EAST CARMEL STREET
SAN MARCOS, CA 92078

JOB: NA

HAZNET

EDR ID: S113013146 **DIST/DIR:** 0.018 SE **ELEVATION:** 626 **MAP ID:** B13

NAME: HUBBARD ENTERPRISES
ADDRESS: 393 ENTERPRISE ST
SAN MARCOS, CA 92078
SAN DIEGO
SOURCE: CA California Environmental Protection Agency

Rev: 12/31/2021
ID/Status: CAD982037517

HAZNET:
Name: HUBBARD ENTERPRISES
Address: 393 ENTERPRISE ST
Address 2: Not reported
City,State,Zip: SAN MARCOS, CA 920784374
Contact: LARRY BROWN/PROJECT MANAGER
Telephone: 8003210316
Mailing Name: Not reported
Mailing Address: 2560 PROGRESS ST

Year: 2007
Gepaid: CAD982037517
TSD EPA ID: CAD982444481
CA Waste Code: 352 - Other organic solids
Disposal Method: H141 - Storage, Bulking, And/Or Transfer Off Site--No Treatment/Reovery (H010-H129) Or (H131-H135)
Tons: 8.428

Year: 2006
Gepaid: CAD982037517
TSD EPA ID: ARD069748192
CA Waste Code: -
Disposal Method: -
Tons: 37.7282

Year: 2006
Gepaid: CAD982037517
TSD EPA ID: CAD044429835
CA Waste Code: 711 - Liquids with cyanides >= 1,000 Mg./L
Disposal Method: D99 - Disposal, Other
Tons: 1.14675

Year: 2006
Gepaid: CAD982037517
TSD EPA ID: NVT330010000
CA Waste Code: 181 - Other inorganic solid waste
Disposal Method: D80 - Disposal, Land Fill
Tons: 117.992

Year: 2006
Gepaid: CAD982037517
TSD EPA ID: CAD980675276
CA Waste Code: 611 - Contaminated soil from site clean-up
Disposal Method: D80 - Disposal, Land Fill

- Continued on next page -

Site Detail Report

Target Property: 337 EAST CARMEL STREET
SAN MARCOS, CA 92078

JOB: NA

HAZNET

EDR ID: S113013146 **DIST/DIR:** 0.018 SE **ELEVATION:** 626 **MAP ID:** B13

NAME: HUBBARD ENTERPRISES

ADDRESS: 393 ENTERPRISE ST
SAN MARCOS, CA 92078
SAN DIEGO

SOURCE: CA California Environmental Protection Agency

Rev: 12/31/2021
ID/Status: CAD982037517

Tons: 7.5852

Year: 2005
Gepaid: CAD982037517
TSD EPA ID: UTD981552177
CA Waste Code: 123 - Unspecified alkaline solution
Disposal Method: T03 - Treatment, Incineration
Tons: 2.55

Year: 2005
Gepaid: CAD982037517
TSD EPA ID: UTD981552177
CA Waste Code: 181 - Other inorganic solid waste
Disposal Method: T03 - Treatment, Incineration
Tons: 3.2

Year: 2005
Gepaid: CAD982037517
TSD EPA ID: UTD981552177
CA Waste Code: 221 - Waste oil and mixed oil
Disposal Method: T03 - Treatment, Incineration
Tons: 0.225

Year: 2005
Gepaid: CAD982037517
TSD EPA ID: UTD981552177
CA Waste Code: 343 - Unspecified organic liquid mixture
Disposal Method: T03 - Treatment, Incineration
Tons: 0.9

Year: 2005
Gepaid: CAD982037517
TSD EPA ID: CAD044429835
CA Waste Code: 181 - Other inorganic solid waste
Disposal Method: D99 - Disposal, Other
Tons: 3.15

Click this hyperlink while viewing on your computer to access
123 additional CA HAZNET: record(s) in the EDR Site Report.

Additional Info:
Year: 2007
Gen EPA ID: CAD982037517

- Continued on next page -

Site Detail Report

Target Property: 337 EAST CARMEL STREET
SAN MARCOS, CA 92078

JOB: NA

HAZNET

EDR ID: S113013146 **DIST/DIR:** 0.018 SE **ELEVATION:** 626 **MAP ID:** B13

NAME: HUBBARD ENTERPRISES

ADDRESS: 393 ENTERPRISE ST
SAN MARCOS, CA 92078
SAN DIEGO

SOURCE: CA California Environmental Protection Agency

Rev: 12/31/2021
ID/Status: CAD982037517

Shipment Date: 20070601
Creation Date: 10/23/2007 18:30:15
Receipt Date: 20070601
Manifest ID: 002341556JJK
Trans EPA ID: CAD082699562
Trans Name: NRC ENVIRONMENTAL SERVICES INC
Trans 2 EPA ID: Not reported
Trans 2 Name: Not reported
TSDF EPA ID: CAD982444481
Trans Name: FILTER RECYCLING SERVICES
TSDF Alt EPA ID: Not reported
TSDF Alt Name: Not reported
Waste Code Description: 352 - Other organic solids
RCRA Code: Not reported
Meth Code: H141 - Storage, Bulking, And/Or Transfer Off Site--No Treatment/Reovery (H010-H129) Or (H131-H135)
Quantity Tons: 8.428
Waste Quantity: 10
Quantity Unit: Y
Additional Code 1: Not reported
Additional Code 2: Not reported
Additional Code 3: Not reported
Additional Code 4: Not reported
Additional Code 5: Not reported

Additional Info:
Year: 2006
Gen EPA ID: CAD982037517

Shipment Date: 20060308
Creation Date: 6/30/2006 18:31:09
Receipt Date: Not reported
Manifest ID: 24746742
Trans EPA ID: CAR000070540
Trans Name: ADVANCED CHEMICAL TRANSPORT IN
Trans 2 EPA ID: NED986382133
Trans 2 Name: SMITH SYSTEMS TRANSPORTATION
TSDF EPA ID: ARD069748192
Trans Name: TERIS ENS
TSDF Alt EPA ID: Not reported
TSDF Alt Name: Not reported
Waste Code Description: - Not reported
RCRA Code: F006
Meth Code: - Not reported

- Continued on next page -

Site Detail Report

Target Property: 337 EAST CARMEL STREET
SAN MARCOS, CA 92078

JOB: NA

HAZNET

EDR ID: S113013146 **DIST/DIR:** 0.018 SE **ELEVATION:** 626 **MAP ID:** B13

NAME: HUBBARD ENTERPRISES

ADDRESS: 393 ENTERPRISE ST
SAN MARCOS, CA 92078
SAN DIEGO

SOURCE: CA California Environmental Protection Agency

Rev: 12/31/2021
ID/Status: CAD982037517

Quantity Tons: 0.5004
Waste Quantity: 120
Quantity Unit: G
Additional Code 1: Not reported
Additional Code 2: Not reported
Additional Code 3: Not reported
Additional Code 4: Not reported
Additional Code 5: Not reported

Shipment Date: 20060202
Creation Date: Not reported
Receipt Date: Not reported
Manifest ID: 24746619
Trans EPA ID: CAR000070540
Trans Name: ADVANCED CHEMICAL TRANSPORT IN
Trans 2 EPA ID: NED986382133
Trans 2 Name: SMITH SYSTEMS TRANSPORTATION
TSDF EPA ID: ARD069748192
Trans Name: TERIS ENS
TSDF Alt EPA ID: Not reported
TSDF Alt Name: Not reported
Waste Code Description: - Not reported
RCRA Code: Not reported
Meth Code: - Not reported
Quantity Tons: 0.02085
Waste Quantity: 5
Quantity Unit: G
Additional Code 1: Not reported
Additional Code 2: Not reported
Additional Code 3: Not reported
Additional Code 4: Not reported
Additional Code 5: Not reported

Shipment Date: 20060202
Creation Date: 6/14/2006 18:30:23
Receipt Date: Not reported
Manifest ID: 24746620
Trans EPA ID: CAR000070540
Trans Name: ADVANCED CHEMICAL TRANSPORT IN
Trans 2 EPA ID: NED986382133
Trans 2 Name: SMITH SYSTEMS TRANSPORTATION
TSDF EPA ID: ARD069748192
Trans Name: TERIS ENS
TSDF Alt EPA ID: Not reported
TSDF Alt Name: Not reported

- Continued on next page -

Site Detail Report

Target Property: 337 EAST CARMEL STREET
SAN MARCOS, CA 92078

JOB: NA

HAZNET

EDR ID: S113013146 **DIST/DIR:** 0.018 SE **ELEVATION:** 626 **MAP ID:** B13

NAME: HUBBARD ENTERPRISES
ADDRESS: 393 ENTERPRISE ST
SAN MARCOS, CA 92078
SAN DIEGO
SOURCE: CA California Environmental Protection Agency

Rev: 12/31/2021
ID/Status: CAD982037517

Waste Code Description: - Not reported
RCRA Code: D003
Meth Code: - Not reported
Quantity Tons: 0.015
Waste Quantity: 30
Quantity Unit: P
Additional Code 1: Not reported
Additional Code 2: Not reported
Additional Code 3: Not reported
Additional Code 4: Not reported
Additional Code 5: Not reported

Shipment Date: 20060202
Creation Date: 6/30/2006 18:30:28
Receipt Date: Not reported
Manifest ID: 24746619
Trans EPA ID: CAR000070540
Trans Name: ADVANCED CHEMICAL TRANSPORT IN
Trans 2 EPA ID: NED986382133
Trans 2 Name: SMITH SYSTEMS TRANSPORTATION
TSDF EPA ID: ARD069748192
Trans Name: TERIS ENS
TSDF Alt EPA ID: Not reported
TSDF Alt Name: Not reported
Waste Code Description: - Not reported
RCRA Code: D002
Meth Code: - Not reported
Quantity Tons: 0.0834
Waste Quantity: 20
Quantity Unit: G
Additional Code 1: Not reported
Additional Code 2: Not reported
Additional Code 3: Not reported
Additional Code 4: Not reported
Additional Code 5: Not reported

Shipment Date: 20060202
Creation Date: 6/30/2006 18:30:28
Receipt Date: Not reported
Manifest ID: 24746619
Trans EPA ID: CAR000070540
Trans Name: ADVANCED CHEMICAL TRANSPORT IN
Trans 2 EPA ID: NED986382133
Trans 2 Name: SMITH SYSTEMS TRANSPORTATION
TSDF EPA ID: ARD069748192

- Continued on next page -

Site Detail Report

Target Property: 337 EAST CARMEL STREET
SAN MARCOS, CA 92078

JOB: NA

HAZNET

EDR ID: S113013146 **DIST/DIR:** 0.018 SE **ELEVATION:** 626 **MAP ID:** B13

NAME: HUBBARD ENTERPRISES
ADDRESS: 393 ENTERPRISE ST
SAN MARCOS, CA 92078
SAN DIEGO
SOURCE: CA California Environmental Protection Agency

Rev: 12/31/2021
ID/Status: CAD982037517

Trans Name: TERIS ENS
TSDF Alt EPA ID: Not reported
TSDF Alt Name: Not reported
Waste Code Description: - Not reported
RCRA Code: D001
Meth Code: - Not reported
Quantity Tons: 0.02085
Waste Quantity: 5
Quantity Unit: G
Additional Code 1: Not reported
Additional Code 2: Not reported
Additional Code 3: Not reported
Additional Code 4: Not reported
Additional Code 5: Not reported

Shipment Date: 20060202
Creation Date: 6/30/2006 18:30:28
Receipt Date: Not reported
Manifest ID: 24746619
Trans EPA ID: CAR000070540
Trans Name: ADVANCED CHEMICAL TRANSPORT IN
Trans 2 EPA ID: NED986382133
Trans 2 Name: SMITH SYSTEMS TRANSPORTATION
TSDF EPA ID: ARD069748192
Trans Name: TERIS ENS
TSDF Alt EPA ID: Not reported
TSDF Alt Name: Not reported
Waste Code Description: - Not reported
RCRA Code: D002
Meth Code: - Not reported
Quantity Tons: 0.0834
Waste Quantity: 20
Quantity Unit: G
Additional Code 1: Not reported
Additional Code 2: Not reported
Additional Code 3: Not reported
Additional Code 4: Not reported
Additional Code 5: Not reported

Shipment Date: 20060202
Creation Date: 6/30/2006 18:30:28
Receipt Date: Not reported
Manifest ID: 24746619
Trans EPA ID: CAR000070540
Trans Name: ADVANCED CHEMICAL TRANSPORT IN

- Continued on next page -

Site Detail Report

Target Property: 337 EAST CARMEL STREET
SAN MARCOS, CA 92078

JOB: NA

HAZNET

EDR ID: S113013146 **DIST/DIR:** 0.018 SE **ELEVATION:** 626 **MAP ID:** B13

NAME: HUBBARD ENTERPRISES

ADDRESS: 393 ENTERPRISE ST
SAN MARCOS, CA 92078
SAN DIEGO

SOURCE: CA California Environmental Protection Agency

Rev: 12/31/2021
ID/Status: CAD982037517

Trans 2 EPA ID: NED986382133
Trans 2 Name: SMITH SYSTEMS TRANSPORTATION
TSDF EPA ID: ARD069748192
Trans Name: TERIS ENS
TSDF Alt EPA ID: Not reported
TSDF Alt Name: Not reported
Waste Code Description: - Not reported
RCRA Code: D002
Meth Code: - Not reported
Quantity Tons: 0.0834
Waste Quantity: 20
Quantity Unit: G
Additional Code 1: Not reported
Additional Code 2: Not reported
Additional Code 3: Not reported
Additional Code 4: Not reported
Additional Code 5: Not reported

Shipment Date: 20060202
Creation Date: Not reported
Receipt Date: Not reported
Manifest ID: 24746619
Trans EPA ID: CAR000070540
Trans Name: ADVANCED CHEMICAL TRANSPORT IN
Trans 2 EPA ID: NED986382133
Trans 2 Name: SMITH SYSTEMS TRANSPORTATION
TSDF EPA ID: ARD069748192
Trans Name: TERIS ENS
TSDF Alt EPA ID: Not reported
TSDF Alt Name: Not reported
Waste Code Description: - Not reported
RCRA Code: Not reported
Meth Code: - Not reported
Quantity Tons: 0.0375
Waste Quantity: 75
Quantity Unit: P
Additional Code 1: Not reported
Additional Code 2: Not reported
Additional Code 3: Not reported
Additional Code 4: Not reported
Additional Code 5: Not reported

Shipment Date: 20060202
Creation Date: Not reported
Receipt Date: Not reported

- Continued on next page -

Site Detail Report

Target Property: 337 EAST CARMEL STREET
SAN MARCOS, CA 92078

JOB: NA

HAZNET

EDR ID: S113013146 **DIST/DIR:** 0.018 SE **ELEVATION:** 626 **MAP ID:** B13

NAME: HUBBARD ENTERPRISES

Rev: 12/31/2021
ID/Status: CAD982037517

ADDRESS: 393 ENTERPRISE ST
SAN MARCOS, CA 92078
SAN DIEGO

SOURCE: CA California Environmental Protection Agency

Manifest ID: 24746619
Trans EPA ID: CAR000070540
Trans Name: ADVANCED CHEMICAL TRANSPORT IN
Trans 2 EPA ID: NED986382133
Trans 2 Name: SMITH SYSTEMS TRANSPORTATION
TSDF EPA ID: ARD069748192
Trans Name: TERIS ENS
TSDF Alt EPA ID: Not reported
TSDF Alt Name: Not reported
Waste Code Description: - Not reported
RCRA Code: Not reported
Meth Code: - Not reported
Quantity Tons: 0.0834
Waste Quantity: 20
Quantity Unit: G
Additional Code 1: Not reported
Additional Code 2: Not reported
Additional Code 3: Not reported
Additional Code 4: Not reported
Additional Code 5: Not reported

Shipment Date: 20060202
Creation Date: Not reported
Receipt Date: Not reported
Manifest ID: 24746619
Trans EPA ID: CAR000070540
Trans Name: ADVANCED CHEMICAL TRANSPORT IN
Trans 2 EPA ID: NED986382133
Trans 2 Name: SMITH SYSTEMS TRANSPORTATION
TSDF EPA ID: ARD069748192
Trans Name: TERIS ENS
TSDF Alt EPA ID: Not reported
TSDF Alt Name: Not reported
Waste Code Description: - Not reported
RCRA Code: Not reported
Meth Code: - Not reported
Quantity Tons: 0.68805
Waste Quantity: 165
Quantity Unit: G
Additional Code 1: Not reported
Additional Code 2: Not reported
Additional Code 3: Not reported
Additional Code 4: Not reported
Additional Code 5: Not reported

- Continued on next page -

Site Detail Report

Target Property: 337 EAST CARMEL STREET
SAN MARCOS, CA 92078

JOB: NA

HAZNET

EDR ID: S113013146 **DIST/DIR:** 0.018 SE **ELEVATION:** 626 **MAP ID:** B13

NAME: HUBBARD ENTERPRISES

ADDRESS: 393 ENTERPRISE ST
SAN MARCOS, CA 92078
SAN DIEGO

SOURCE: CA California Environmental Protection Agency

Rev: 12/31/2021
ID/Status: CAD982037517

Additional Info:
Year: 2005
Gen EPA ID: CAD982037517

Shipment Date: 20050919
Creation Date: 1/12/2006 18:31:19
Receipt Date: 20050922
Manifest ID: 24661401
Trans EPA ID: CA0000970392
Trans Name: ENVIRONMENTAL RECOVERY SERVICES INC
Trans 2 EPA ID: Not reported
Trans 2 Name: Not reported
TSDF EPA ID: CAD028409019
Trans Name: CROSBY & OVERTON
TSDF Alt EPA ID: CAD028409019
TSDF Alt Name: Not reported
Waste Code Description: 135 - Unspecified aqueous solution
RCRA Code: Not reported
Meth Code: T01 - Treatment, Tank
Quantity Tons: 1.155
Waste Quantity: 275
Quantity Unit: G
Additional Code 1: Not reported
Additional Code 2: Not reported
Additional Code 3: Not reported
Additional Code 4: Not reported
Additional Code 5: Not reported

Shipment Date: 20050919
Creation Date: 1/18/2006 10:22:44
Receipt Date: 20050922
Manifest ID: 24661403
Trans EPA ID: CA0000970392
Trans Name: ENVIRONMENTAL RECOVERY SERVICES INC
Trans 2 EPA ID: Not reported
Trans 2 Name: Not reported
TSDF EPA ID: NVT330010000
Trans Name: US ECOLOGY
TSDF Alt EPA ID: Not reported
TSDF Alt Name: Not reported
Waste Code Description: 121 - Alkaline solution (pH >12.5) with metals (antimony, arsenic, barium, beryllium, cadmium, chromium, cobalt, copper, lead, mercury, molybdenum, nickel, selenium, silver, thallium, vanadium, and zinc
RCRA Code: D002

- Continued on next page -

Site Detail Report

Target Property: 337 EAST CARMEL STREET
SAN MARCOS, CA 92078

JOB: NA

HAZNET

EDR ID: S113013146 **DIST/DIR:** 0.018 SE **ELEVATION:** 626 **MAP ID:** B13

NAME: HUBBARD ENTERPRISES
ADDRESS: 393 ENTERPRISE ST
SAN MARCOS, CA 92078
SAN DIEGO
SOURCE: CA California Environmental Protection Agency

Rev: 12/31/2021
ID/Status: CAD982037517

Meth Code: D80 - Disposal, Land Fill
Quantity Tons: 1.14675
Waste Quantity: 275
Quantity Unit: G
Additional Code 1: Not reported
Additional Code 2: Not reported
Additional Code 3: Not reported
Additional Code 4: Not reported
Additional Code 5: Not reported

Shipment Date: 20050919
Creation Date: 1/18/2006 10:22:44
Receipt Date: 20050921
Manifest ID: 24661402
Trans EPA ID: CA0000970392
Trans Name: ENVIRONMENTAL RECOVERY SERVICES INC
Trans 2 EPA ID: Not reported
Trans 2 Name: Not reported
TSDF EPA ID: CAD044429835
Trans Name: TERIS - WEST
TSDF Alt EPA ID: CAD044429835
TSDF Alt Name: Not reported
Waste Code Description: 181 - Other inorganic solid waste Organics
RCRA Code: D003
Meth Code: D99 - Disposal, Other
Quantity Tons: 2.1
Waste Quantity: 4200
Quantity Unit: P
Additional Code 1: Not reported
Additional Code 2: Not reported
Additional Code 3: Not reported
Additional Code 4: Not reported
Additional Code 5: Not reported

Shipment Date: 20050829
Creation Date: 4/13/2006 18:45:56
Receipt Date: 20050902
Manifest ID: 24660825
Trans EPA ID: CA0000970392
Trans Name: ENVIRONMENTAL RECOVERY SERVICES INC
Trans 2 EPA ID: Not reported
Trans 2 Name: Not reported
TSDF EPA ID: CAD044429835
Trans Name: TERIS - WEST
TSDF Alt EPA ID: CAD044429835

- Continued on next page -

Site Detail Report

Target Property: 337 EAST CARMEL STREET
SAN MARCOS, CA 92078

JOB: NA

HAZNET

EDR ID: S113013146 **DIST/DIR:** 0.018 SE **ELEVATION:** 626 **MAP ID:** B13

NAME: HUBBARD ENTERPRISES
ADDRESS: 393 ENTERPRISE ST
SAN MARCOS, CA 92078
SAN DIEGO
SOURCE: CA California Environmental Protection Agency

Rev: 12/31/2021
ID/Status: CAD982037517

TSDF Alt Name: Not reported
Waste Code Description: 181 - Other inorganic solid waste Organics
RCRA Code: D003
Meth Code: D99 - Disposal, Other
Quantity Tons: 0.3
Waste Quantity: 600
Quantity Unit: P
Additional Code 1: Not reported
Additional Code 2: Not reported
Additional Code 3: Not reported
Additional Code 4: Not reported
Additional Code 5: Not reported

Shipment Date: 20050829
Creation Date: 8/23/2006 18:32:59
Receipt Date: 20050901
Manifest ID: 24660824
Trans EPA ID: CA0000970392
Trans Name: ENVIRONMENTAL RECOVERY SERVICES INC
Trans 2 EPA ID: Not reported
Trans 2 Name: Not reported
TSDF EPA ID: CAD028409019
Trans Name: CROSBY & OVERTON
TSDF Alt EPA ID: CAD028409019
TSDF Alt Name: Not reported
Waste Code Description: 135 - Unspecified aqueous solution
RCRA Code: Not reported
Meth Code: T01 - Treatment, Tank
Quantity Tons: 2.31
Waste Quantity: 550
Quantity Unit: G
Additional Code 1: Not reported
Additional Code 2: Not reported
Additional Code 3: Not reported
Additional Code 4: Not reported
Additional Code 5: Not reported

Shipment Date: 20050829
Creation Date: 4/13/2006 18:45:56
Receipt Date: 20050902
Manifest ID: 24660825
Trans EPA ID: CA0000970392
Trans Name: ENVIRONMENTAL RECOVERY SERVICES INC
Trans 2 EPA ID: Not reported
Trans 2 Name: Not reported

- Continued on next page -

Site Detail Report

Target Property: 337 EAST CARMEL STREET
SAN MARCOS, CA 92078

JOB: NA

HAZNET

EDR ID: S113013146 **DIST/DIR:** 0.018 SE **ELEVATION:** 626 **MAP ID:** B13

NAME: HUBBARD ENTERPRISES
ADDRESS: 393 ENTERPRISE ST
SAN MARCOS, CA 92078
SAN DIEGO
SOURCE: CA California Environmental Protection Agency

Rev: 12/31/2021
ID/Status: CAD982037517

TSDF EPA ID: CAD044429835
Trans Name: TERIS - WEST
TSDF Alt EPA ID: CAD044429835
TSDF Alt Name: Not reported
Waste Code Description: 711 - Liquids with cyanides > 1000 mg/l
RCRA Code: D003
Meth Code: D99 - Disposal, Other
Quantity Tons: 1.14675
Waste Quantity: 275
Quantity Unit: G
Additional Code 1: Not reported
Additional Code 2: Not reported
Additional Code 3: Not reported
Additional Code 4: Not reported
Additional Code 5: Not reported

Shipment Date: 20050829
Creation Date: 12/16/2005 18:31:03
Receipt Date: 20050901
Manifest ID: 24660826
Trans EPA ID: CA0000970392
Trans Name: ENVIRONMENTAL RECOVERY SERVICES INC
Trans 2 EPA ID: CAR000154435
Trans 2 Name: CAMPBELL & SON
TSDF EPA ID: NVT330010000
Trans Name: US ECOLOGY
TSDF Alt EPA ID: Not reported
TSDF Alt Name: Not reported
Waste Code Description: 121 - Alkaline solution (pH >12.5) with metals (antimony, arsenic, barium, beryllium, cadmium, chromium, cobalt, copper, lead, mercury, molybdenum, nickel, selenium, silver, thallium, vanadium, and zinc
RCRA Code: D002
Meth Code: D99 - Disposal, Other
Quantity Tons: 0.22935
Waste Quantity: 55
Quantity Unit: G
Additional Code 1: Not reported
Additional Code 2: Not reported
Additional Code 3: Not reported
Additional Code 4: Not reported
Additional Code 5: Not reported

Shipment Date: 20050630
Creation Date: 3/22/2006 18:32:18
Receipt Date: 20050706

- Continued on next page -

Site Detail Report

Target Property: 337 EAST CARMEL STREET
SAN MARCOS, CA 92078

JOB: NA

HAZNET

EDR ID: S113013146 **DIST/DIR:** 0.018 SE **ELEVATION:** 626 **MAP ID:** B13

NAME: HUBBARD ENTERPRISES

Rev: 12/31/2021
ID/Status: CAD982037517

ADDRESS: 393 ENTERPRISE ST
SAN MARCOS, CA 92078
SAN DIEGO

SOURCE: CA California Environmental Protection Agency

Manifest ID: 24659261
Trans EPA ID: CA0000970392
Trans Name: ENVIRONMENTAL RECOVERY SERVICES INC
Trans 2 EPA ID: Not reported
Trans 2 Name: Not reported
TSDF EPA ID: CAD044429835
Trans Name: TERIS - WEST
TSDF Alt EPA ID: CAD044429835
TSDF Alt Name: Not reported
Waste Code Description: 181 - Other inorganic solid waste Organics
RCRA Code: D003
Meth Code: D99 - Disposal, Other
Quantity Tons: 0.75
Waste Quantity: 1500
Quantity Unit: P
Additional Code 1: Not reported
Additional Code 2: Not reported
Additional Code 3: Not reported
Additional Code 4: Not reported
Additional Code 5: Not reported

Shipment Date: 20050630
Creation Date: 3/22/2006 18:32:18
Receipt Date: 20050706
Manifest ID: 24659261
Trans EPA ID: CA0000970392
Trans Name: ENVIRONMENTAL RECOVERY SERVICES INC
Trans 2 EPA ID: Not reported
Trans 2 Name: Not reported
TSDF EPA ID: CAD044429835
Trans Name: TERIS - WEST
TSDF Alt EPA ID: CAD044429835
TSDF Alt Name: Not reported
Waste Code Description: 711 - Liquids with cyanides > 1000 mg/l
RCRA Code: D003
Meth Code: D99 - Disposal, Other
Quantity Tons: 1.14675
Waste Quantity: 275
Quantity Unit: G
Additional Code 1: Not reported
Additional Code 2: Not reported
Additional Code 3: Not reported
Additional Code 4: Not reported
Additional Code 5: Not reported

- Continued on next page -

Site Detail Report

Target Property: 337 EAST CARMEL STREET
SAN MARCOS, CA 92078

JOB: NA

HAZNET

EDR ID: S113013146 **DIST/DIR:** 0.018 SE **ELEVATION:** 626 **MAP ID:** B13

NAME: HUBBARD ENTERPRISES

Rev: 12/31/2021
ID/Status: CAD982037517

ADDRESS: 393 ENTERPRISE ST
SAN MARCOS, CA 92078
SAN DIEGO

SOURCE: CA California Environmental Protection Agency

Shipment Date: 20050630
Creation Date: 10/11/2005 18:31:29
Receipt Date: 20050707
Manifest ID: 24659260
Trans EPA ID: CA0000970392
Trans Name: ENVIRONMENTAL RECOVERY SERVICES INC
Trans 2 EPA ID: Not reported
Trans 2 Name: Not reported
TSDF EPA ID: CAD028409019
Trans Name: CROSBY & OVERTON
TSDF Alt EPA ID: CAD028409019
TSDF Alt Name: Not reported
Waste Code Description: 135 - Unspecified aqueous solution
RCRA Code: Not reported
Meth Code: T01 - Treatment, Tank
Quantity Tons: 3.465
Waste Quantity: 825
Quantity Unit: G
Additional Code 1: Not reported
Additional Code 2: Not reported
Additional Code 3: Not reported
Additional Code 4: Not reported
Additional Code 5: Not reported

Additional Info:
Year: 2004
Gen EPA ID: CAD982037517

Shipment Date: 20041228
Creation Date: 3/17/2005 18:34:39
Receipt Date: 20050105
Manifest ID: 24163814
Trans EPA ID: MAD039322250
Trans Name: CLEAN HARBORS ENV SERVICES INC
Trans 2 EPA ID: CAL000213444
Trans 2 Name: RUST AND SONS TRUCKING
TSDF EPA ID: UTD981552177
Trans Name: CLEAN HARBORS ARAGONITE LLC
TSDF Alt EPA ID: Not reported
TSDF Alt Name: Not reported
Waste Code Description: 123 - Unspecified alkaline solution
RCRA Code: D002
Meth Code: - Not reported
Quantity Tons: 0.45

- Continued on next page -

Site Detail Report

Target Property: 337 EAST CARMEL STREET
SAN MARCOS, CA 92078

JOB: NA

HAZNET

EDR ID: S113013146 **DIST/DIR:** 0.018 SE **ELEVATION:** 626 **MAP ID:** B13

NAME: HUBBARD ENTERPRISES
ADDRESS: 393 ENTERPRISE ST
SAN MARCOS, CA 92078
SAN DIEGO
SOURCE: CA California Environmental Protection Agency

Rev: 12/31/2021
ID/Status: CAD982037517

Waste Quantity: 900
Quantity Unit: P
Additional Code 1: Not reported
Additional Code 2: Not reported
Additional Code 3: Not reported
Additional Code 4: Not reported
Additional Code 5: Not reported

Shipment Date: 20041228
Creation Date: 3/17/2005 18:34:39
Receipt Date: 20050105
Manifest ID: 24163814
Trans EPA ID: MAD039322250
Trans Name: CLEAN HARBORS ENV SERVICES INC
Trans 2 EPA ID: CAL000213444
Trans 2 Name: RUST AND SONS TRUCKING
TSDF EPA ID: UTD981552177
Trans Name: CLEAN HARBORS ARAGONITE LLC
TSDF Alt EPA ID: Not reported
TSDF Alt Name: Not reported
Waste Code Description: 711 - Liquids with cyanides > 1000 mg/l
RCRA Code: D003
Meth Code: - Not reported
Quantity Tons: 0.25
Waste Quantity: 500
Quantity Unit: P
Additional Code 1: Not reported
Additional Code 2: Not reported
Additional Code 3: Not reported
Additional Code 4: Not reported
Additional Code 5: Not reported

Shipment Date: 20041228
Creation Date: 3/17/2005 18:34:39
Receipt Date: 20050105
Manifest ID: 24163814
Trans EPA ID: MAD039322250
Trans Name: CLEAN HARBORS ENV SERVICES INC
Trans 2 EPA ID: CAL000213444
Trans 2 Name: RUST AND SONS TRUCKING
TSDF EPA ID: UTD981552177
Trans Name: CLEAN HARBORS ARAGONITE LLC
TSDF Alt EPA ID: Not reported
TSDF Alt Name: Not reported
Waste Code Description: 711 - Liquids with cyanides > 1000 mg/l

- Continued on next page -

Site Detail Report

Target Property: 337 EAST CARMEL STREET
SAN MARCOS, CA 92078

JOB: NA

HAZNET

EDR ID: S113013146 **DIST/DIR:** 0.018 SE **ELEVATION:** 626 **MAP ID:** B13

NAME: HUBBARD ENTERPRISES

ADDRESS: 393 ENTERPRISE ST
SAN MARCOS, CA 92078
SAN DIEGO

SOURCE: CA California Environmental Protection Agency

Rev: 12/31/2021
ID/Status: CAD982037517

RCRA Code: D003
Meth Code: H01 - Transfer Station
Quantity Tons: 0.4
Waste Quantity: 800
Quantity Unit: P
Additional Code 1: Not reported
Additional Code 2: Not reported
Additional Code 3: Not reported
Additional Code 4: Not reported
Additional Code 5: Not reported

Shipment Date: 20041109
Creation Date: 1/28/2005 18:31:06
Receipt Date: 20041116
Manifest ID: 23844741
Trans EPA ID: MAD039322250
Trans Name: CLEAN HARBORS ENV SERVICES INC
Trans 2 EPA ID: UTD988074712
Trans 2 Name: TW COMP
TSDF EPA ID: UTD981552177
Trans Name: CLEAN HARBORS ARAGONITE LLC
TSDF Alt EPA ID: Not reported
TSDF Alt Name: Not reported
Waste Code Description: 711 - Liquids with cyanides > 1000 mg/l
RCRA Code: D003
Meth Code: T03 - Treatment, Incineration
Quantity Tons: 0.25
Waste Quantity: 500
Quantity Unit: P
Additional Code 1: Not reported
Additional Code 2: Not reported
Additional Code 3: Not reported
Additional Code 4: Not reported
Additional Code 5: Not reported

Shipment Date: 20041109
Creation Date: 1/28/2005 18:31:06
Receipt Date: 20041119
Manifest ID: 23844742
Trans EPA ID: MAD039322250
Trans Name: CLEAN HARBORS ENV SERVICES INC
Trans 2 EPA ID: UTD988074712
Trans 2 Name: TW COMP
TSDF EPA ID: UTD981552177
Trans Name: CLEAN HARBORS ARAGONITE LLC

- Continued on next page -

Site Detail Report

Target Property: 337 EAST CARMEL STREET
SAN MARCOS, CA 92078

JOB: NA

HAZNET

EDR ID: S113013146 **DIST/DIR:** 0.018 SE **ELEVATION:** 626 **MAP ID:** B13

NAME: HUBBARD ENTERPRISES
ADDRESS: 393 ENTERPRISE ST
SAN MARCOS, CA 92078
SAN DIEGO
SOURCE: CA California Environmental Protection Agency

Rev: 12/31/2021
ID/Status: CAD982037517

TSDF Alt EPA ID: Not reported
TSDF Alt Name: Not reported
Waste Code Description: 343 - Unspecified organic liquid mixture
RCRA Code: NONE
Meth Code: T03 - Treatment, Incineration
Quantity Tons: 1.575
Waste Quantity: 3150
Quantity Unit: P
Additional Code 1: Not reported
Additional Code 2: Not reported
Additional Code 3: Not reported
Additional Code 4: Not reported
Additional Code 5: Not reported

Shipment Date: 20041109
Creation Date: 1/28/2005 18:31:06
Receipt Date: 20041116
Manifest ID: 23844741
Trans EPA ID: MAD039322250
Trans Name: CLEAN HARBORS ENV SERVICES INC
Trans 2 EPA ID: UTD988074712
Trans 2 Name: TW COMP
TSDF EPA ID: UTD981552177
Trans Name: CLEAN HARBORS ARAGONITE LLC
TSDF Alt EPA ID: Not reported
TSDF Alt Name: Not reported
Waste Code Description: 181 - Other inorganic solid waste Organics
RCRA Code: D003
Meth Code: T03 - Treatment, Incineration
Quantity Tons: 0.2
Waste Quantity: 400
Quantity Unit: P
Additional Code 1: Not reported
Additional Code 2: Not reported
Additional Code 3: Not reported
Additional Code 4: Not reported
Additional Code 5: Not reported

Shipment Date: 20041109
Creation Date: 1/28/2005 18:31:06
Receipt Date: 20041116
Manifest ID: 23844741
Trans EPA ID: MAD039322250
Trans Name: CLEAN HARBORS ENV SERVICES INC
Trans 2 EPA ID: UTD988074712

- Continued on next page -

Site Detail Report

Target Property: 337 EAST CARMEL STREET
SAN MARCOS, CA 92078

JOB: NA

HAZNET

EDR ID: S113013146 **DIST/DIR:** 0.018 SE **ELEVATION:** 626 **MAP ID:** B13

NAME: HUBBARD ENTERPRISES

ADDRESS: 393 ENTERPRISE ST
SAN MARCOS, CA 92078
SAN DIEGO

SOURCE: CA California Environmental Protection Agency

Rev: 12/31/2021
ID/Status: CAD982037517

Trans 2 Name: TW COMP
TSDF EPA ID: UTD981552177
Trans Name: CLEAN HARBORS ARAGONITE LLC
TSDF Alt EPA ID: Not reported
TSDF Alt Name: Not reported
Waste Code Description: 711 - Liquids with cyanides > 1000 mg/l
RCRA Code: D003
Meth Code: T03 - Treatment, Incineration
Quantity Tons: 0.5
Waste Quantity: 1000
Quantity Unit: P
Additional Code 1: Not reported
Additional Code 2: Not reported
Additional Code 3: Not reported
Additional Code 4: Not reported
Additional Code 5: Not reported

Shipment Date: 20041109
Creation Date: 1/28/2005 18:31:06
Receipt Date: 20041116
Manifest ID: 23844741
Trans EPA ID: MAD039322250
Trans Name: CLEAN HARBORS ENV SERVICES INC
Trans 2 EPA ID: UTD988074712
Trans 2 Name: TW COMP
TSDF EPA ID: UTD981552177
Trans Name: CLEAN HARBORS ARAGONITE LLC
TSDF Alt EPA ID: Not reported
TSDF Alt Name: Not reported
Waste Code Description: 181 - Other inorganic solid waste Organics
RCRA Code: D003
Meth Code: T03 - Treatment, Incineration
Quantity Tons: 0.5
Waste Quantity: 1000
Quantity Unit: P
Additional Code 1: Not reported
Additional Code 2: Not reported
Additional Code 3: Not reported
Additional Code 4: Not reported
Additional Code 5: Not reported

Shipment Date: 20040921
Creation Date: 12/21/2004 18:30:50
Receipt Date: 20041004
Manifest ID: 23844477

- Continued on next page -

Site Detail Report

Target Property: 337 EAST CARMEL STREET
SAN MARCOS, CA 92078

JOB: NA

HAZNET

EDR ID: S113013146 **DIST/DIR:** 0.018 SE **ELEVATION:** 626 **MAP ID:** B13

NAME: HUBBARD ENTERPRISES
ADDRESS: 393 ENTERPRISE ST
SAN MARCOS, CA 92078
SAN DIEGO
SOURCE: CA California Environmental Protection Agency

Rev: 12/31/2021
ID/Status: CAD982037517

Trans EPA ID: MAD039322250
Trans Name: CLEAN HARBORS ENV SERVICES INC
Trans 2 EPA ID: UTD988074712
Trans 2 Name: TW COMP
TSDF EPA ID: UTD981552177
Trans Name: CLEAN HARBORS ARAGONITE LLC
TSDF Alt EPA ID: Not reported
TSDF Alt Name: Not reported
Waste Code Description: 711 - Liquids with cyanides > 1000 mg/l
RCRA Code: D003
Meth Code: T03 - Treatment, Incineration
Quantity Tons: 0.75
Waste Quantity: 1500
Quantity Unit: P
Additional Code 1: Not reported
Additional Code 2: Not reported
Additional Code 3: Not reported
Additional Code 4: Not reported
Additional Code 5: Not reported

Shipment Date: 20040921
Creation Date: 12/21/2004 18:30:50
Receipt Date: 20041001
Manifest ID: 23844476
Trans EPA ID: MAD039322250
Trans Name: CLEAN HARBORS ENV SERVICES INC
Trans 2 EPA ID: CAL000213444
Trans 2 Name: RS TRUCKING
TSDF EPA ID: UTD981552177
Trans Name: CLEAN HARBORS ARAGONITE LLC
TSDF Alt EPA ID: Not reported
TSDF Alt Name: Not reported
Waste Code Description: 343 - Unspecified organic liquid mixture
RCRA Code: NONE
Meth Code: T03 - Treatment, Incineration
Quantity Tons: 0.8
Waste Quantity: 1600
Quantity Unit: P
Additional Code 1: Not reported
Additional Code 2: Not reported
Additional Code 3: Not reported
Additional Code 4: Not reported
Additional Code 5: Not reported

- Continued on next page -

Site Detail Report

Target Property: 337 EAST CARMEL STREET
SAN MARCOS, CA 92078

JOB: NA

HAZNET

EDR ID: S113013146 **DIST/DIR:** 0.018 SE **ELEVATION:** 626 **MAP ID:** B13

NAME: HUBBARD ENTERPRISES

ADDRESS: 393 ENTERPRISE ST
SAN MARCOS, CA 92078
SAN DIEGO

SOURCE: CA California Environmental Protection Agency

Rev: 12/31/2021
ID/Status: CAD982037517

Additional Info:
Year: 2003
Gen EPA ID: CAD982037517

Shipment Date: Not reported
Creation Date: Not reported
Receipt Date: Not reported
Manifest ID: 22749041
Trans EPA ID: MAD039322250
Trans Name: CLEAN HARBORS ENV SERVICES INC
Trans 2 EPA ID: CAT000624247
Trans 2 Name: MP ENVIRONMENTAL SER INC
TSDF EPA ID: UTD981552177
Trans Name: CLEAN HARBORS ARAGONITE LLC
TSDF Alt EPA ID: 9490019999
TSDF Alt Name: Not reported
Waste Code Description: 221 - Waste oil and mixed oil
RCRA Code: Not reported
Meth Code: - Not reported
Quantity Tons: 0.225
Waste Quantity: 450
Quantity Unit: P
Additional Code 1: Not reported
Additional Code 2: Not reported
Additional Code 3: Not reported
Additional Code 4: Not reported
Additional Code 5: Not reported

Shipment Date: Not reported
Creation Date: Not reported
Receipt Date: Not reported
Manifest ID: 22753260
Trans EPA ID: MAD039322250
Trans Name: CLEAN HARBORS ENV SERVICES INC
Trans 2 EPA ID: UTD988074712
Trans 2 Name: TW COMPANY
TSDF EPA ID: UTD981552177
Trans Name: CLEAN HARBORS ARAGONITE LLC
TSDF Alt EPA ID: 9490019999
TSDF Alt Name: Not reported
Waste Code Description: 343 - Unspecified organic liquid mixture
RCRA Code: Not reported
Meth Code: - Not reported
Quantity Tons: 0.25

- Continued on next page -

Site Detail Report

Target Property: 337 EAST CARMEL STREET
SAN MARCOS, CA 92078

JOB: NA

HAZNET

EDR ID: S113013146 **DIST/DIR:** 0.018 SE **ELEVATION:** 626 **MAP ID:** B13

NAME: HUBBARD ENTERPRISES
ADDRESS: 393 ENTERPRISE ST
SAN MARCOS, CA 92078
SAN DIEGO
SOURCE: CA California Environmental Protection Agency

Rev: 12/31/2021
ID/Status: CAD982037517

Waste Quantity: 500
Quantity Unit: P
Additional Code 1: Not reported
Additional Code 2: Not reported
Additional Code 3: Not reported
Additional Code 4: Not reported
Additional Code 5: Not reported

Shipment Date: Not reported
Creation Date: Not reported
Receipt Date: Not reported
Manifest ID: 22749041
Trans EPA ID: MAD039322250
Trans Name: CLEAN HARBORS ENV SERVICES INC
Trans 2 EPA ID: CAT000624247
Trans 2 Name: MP ENVIRONMENTAL SER INC
TSDF EPA ID: UTD981552177
Trans Name: CLEAN HARBORS ARAGONITE LLC
TSDF Alt EPA ID: 9490019999
TSDF Alt Name: Not reported
Waste Code Description: 343 - Unspecified organic liquid mixture
RCRA Code: D007
Meth Code: - Not reported
Quantity Tons: 0.75
Waste Quantity: 1500
Quantity Unit: P
Additional Code 1: Not reported
Additional Code 2: Not reported
Additional Code 3: Not reported
Additional Code 4: Not reported
Additional Code 5: Not reported

Shipment Date: Not reported
Creation Date: Not reported
Receipt Date: Not reported
Manifest ID: 22753260
Trans EPA ID: MAD039322250
Trans Name: CLEAN HARBORS ENV SERVICES INC
Trans 2 EPA ID: UTD988074712
Trans 2 Name: TW COMPANY
TSDF EPA ID: UTD981552177
Trans Name: CLEAN HARBORS ARAGONITE LLC
TSDF Alt EPA ID: 9490019999
TSDF Alt Name: Not reported
Waste Code Description: 343 - Unspecified organic liquid mixture

- Continued on next page -

Site Detail Report

Target Property: 337 EAST CARMEL STREET
SAN MARCOS, CA 92078

JOB: NA

HAZNET

EDR ID: S113013146 **DIST/DIR:** 0.018 SE **ELEVATION:** 626 **MAP ID:** B13

NAME: HUBBARD ENTERPRISES
ADDRESS: 393 ENTERPRISE ST
SAN MARCOS, CA 92078
SAN DIEGO
SOURCE: CA California Environmental Protection Agency

Rev: 12/31/2021
ID/Status: CAD982037517

RCRA Code: D007
Meth Code: - Not reported
Quantity Tons: 0.5
Waste Quantity: 1000
Quantity Unit: P
Additional Code 1: Not reported
Additional Code 2: Not reported
Additional Code 3: Not reported
Additional Code 4: Not reported
Additional Code 5: Not reported

Shipment Date: 20031223
Creation Date: 8/12/2004 8:09:46
Receipt Date: 20031231
Manifest ID: 22748523
Trans EPA ID: MAD039322250
Trans Name: CLEAN HARBORS ENV SERVICES INC
Trans 2 EPA ID: UTD988074712
Trans 2 Name: TW COMPANY
TSDF EPA ID: UTD981552177
Trans Name: CLEAN HARBORS ARAGONITE LLC
TSDF Alt EPA ID: 9490019999
TSDF Alt Name: Not reported
Waste Code Description: 343 - Unspecified organic liquid mixture
RCRA Code: D007
Meth Code: T03 - Treatment, Incineration
Quantity Tons: 0.2
Waste Quantity: 400
Quantity Unit: P
Additional Code 1: Not reported
Additional Code 2: Not reported
Additional Code 3: Not reported
Additional Code 4: Not reported
Additional Code 5: Not reported

Shipment Date: 20031223
Creation Date: 8/12/2004 8:09:46
Receipt Date: 20031231
Manifest ID: 22748523
Trans EPA ID: MAD039322250
Trans Name: CLEAN HARBORS ENV SERVICES INC
Trans 2 EPA ID: UTD988074712
Trans 2 Name: TW COMPANY
TSDF EPA ID: UTD981552177
Trans Name: CLEAN HARBORS ARAGONITE LLC

- Continued on next page -

Site Detail Report

Target Property: 337 EAST CARMEL STREET
SAN MARCOS, CA 92078

JOB: NA

HAZNET

EDR ID: S113013146 **DIST/DIR:** 0.018 SE **ELEVATION:** 626 **MAP ID:** B13

NAME: HUBBARD ENTERPRISES
ADDRESS: 393 ENTERPRISE ST
SAN MARCOS, CA 92078
SAN DIEGO
SOURCE: CA California Environmental Protection Agency

Rev: 12/31/2021
ID/Status: CAD982037517

TSDF Alt EPA ID: 9490019999
TSDF Alt Name: Not reported
Waste Code Description: 121 - Alkaline solution (pH >12.5) with metals (antimony, arsenic, barium, beryllium, cadmium, chromium, cobalt, copper, lead, mercury, molybdenum, nickel, selenium, silver, thallium, vanadium, and zinc
RCRA Code: D002
Meth Code: T03 - Treatment, Incineration
Quantity Tons: 0.4
Waste Quantity: 800
Quantity Unit: P
Additional Code 1: Not reported
Additional Code 2: Not reported
Additional Code 3: Not reported
Additional Code 4: Not reported
Additional Code 5: Not reported

Shipment Date: 20031223
Creation Date: 8/12/2004 8:09:46
Receipt Date: 20031231
Manifest ID: 22748523
Trans EPA ID: MAD039322250
Trans Name: CLEAN HARBORS ENV SERVICES INC
Trans 2 EPA ID: UTD988074712
Trans 2 Name: TW COMPANY
TSDF EPA ID: UTD981552177
Trans Name: CLEAN HARBORS ARAGONITE LLC
TSDF Alt EPA ID: 9490019999
TSDF Alt Name: Not reported
Waste Code Description: 181 - Other inorganic solid waste Organics
RCRA Code: D003
Meth Code: T03 - Treatment, Incineration
Quantity Tons: 0.15
Waste Quantity: 300
Quantity Unit: P
Additional Code 1: Not reported
Additional Code 2: Not reported
Additional Code 3: Not reported
Additional Code 4: Not reported
Additional Code 5: Not reported

Shipment Date: 20031223
Creation Date: 8/12/2004 8:09:46
Receipt Date: 20031231
Manifest ID: 22748523
Trans EPA ID: MAD039322250

- Continued on next page -

Site Detail Report

Target Property: 337 EAST CARMEL STREET
SAN MARCOS, CA 92078

JOB: NA

HAZNET

EDR ID: S113013146 **DIST/DIR:** 0.018 SE **ELEVATION:** 626 **MAP ID:** B13

NAME: HUBBARD ENTERPRISES
ADDRESS: 393 ENTERPRISE ST
SAN MARCOS, CA 92078
SAN DIEGO
SOURCE: CA California Environmental Protection Agency

Rev: 12/31/2021
ID/Status: CAD982037517

Trans Name: CLEAN HARBORS ENV SERVICES INC
Trans 2 EPA ID: UTD988074712
Trans 2 Name: TW COMPANY
TSDF EPA ID: UTD981552177
Trans Name: CLEAN HARBORS ARAGONITE LLC
TSDF Alt EPA ID: 9490019999
TSDF Alt Name: Not reported
Waste Code Description: 711 - Liquids with cyanides > 1000 mg/l
RCRA Code: D003
Meth Code: T03 - Treatment, Incineration
Quantity Tons: 0.225
Waste Quantity: 450
Quantity Unit: P
Additional Code 1: Not reported
Additional Code 2: Not reported
Additional Code 3: Not reported
Additional Code 4: Not reported
Additional Code 5: Not reported

Shipment Date: 20031104
Creation Date: 8/24/2004 10:00:04
Receipt Date: 20031111
Manifest ID: 22753260
Trans EPA ID: MAD039322250
Trans Name: CLEAN HARBORS ENV SERVICES INC
Trans 2 EPA ID: UTD988074712
Trans 2 Name: TW COMPANY
TSDF EPA ID: UTD981552177
Trans Name: CLEAN HARBORS ARAGONITE LLC
TSDF Alt EPA ID: 9490019999
TSDF Alt Name: Not reported
Waste Code Description: 711 - Liquids with cyanides > 1000 mg/l
RCRA Code: D003
Meth Code: - Not reported
Quantity Tons: 0.5
Waste Quantity: 1000
Quantity Unit: P
Additional Code 1: Not reported
Additional Code 2: Not reported
Additional Code 3: Not reported
Additional Code 4: Not reported
Additional Code 5: Not reported

Shipment Date: 20031104
Creation Date: 8/24/2004 10:00:04

- Continued on next page -

Site Detail Report

Target Property: 337 EAST CARMEL STREET
SAN MARCOS, CA 92078

JOB: NA

HAZNET

EDR ID: S113013146 **DIST/DIR:** 0.018 SE **ELEVATION:** 626 **MAP ID:** B13

NAME: HUBBARD ENTERPRISES

ADDRESS: 393 ENTERPRISE ST
SAN MARCOS, CA 92078
SAN DIEGO

SOURCE: CA California Environmental Protection Agency

Rev: 12/31/2021
ID/Status: CAD982037517

Receipt Date: 20031111
Manifest ID: 22753260
Trans EPA ID: MAD039322250
Trans Name: CLEAN HARBORS ENV SERVICES INC
Trans 2 EPA ID: UTD988074712
Trans 2 Name: TW COMPANY
TSDF EPA ID: UTD981552177
Trans Name: CLEAN HARBORS ARAGONITE LLC
TSDF Alt EPA ID: 9490019999
TSDF Alt Name: Not reported
Waste Code Description: 711 - Liquids with cyanides > 1000 mg/l
RCRA Code: D003
Meth Code: - Not reported
Quantity Tons: 0.4
Waste Quantity: 800
Quantity Unit: P
Additional Code 1: Not reported
Additional Code 2: Not reported
Additional Code 3: Not reported
Additional Code 4: Not reported
Additional Code 5: Not reported

Additional Info:
Year: 2002
Gen EPA ID: CAD982037517

Shipment Date: Not reported
Creation Date: Not reported
Receipt Date: Not reported
Manifest ID: 21887646
Trans EPA ID: SCR000074591
Trans Name: Not reported
Trans 2 EPA ID: Not reported
Trans 2 Name: Not reported
TSDF EPA ID: CAD050806850
Trans Name: Not reported
TSDF Alt EPA ID: Not reported
TSDF Alt Name: Not reported
Waste Code Description: 343 - Unspecified organic liquid mixture
RCRA Code: D007
Meth Code: - Not reported
Quantity Tons: 0.5
Waste Quantity: 1000
Quantity Unit: P

- Continued on next page -

Site Detail Report

Target Property: 337 EAST CARMEL STREET
SAN MARCOS, CA 92078

JOB: NA

HAZNET

EDR ID: S113013146 **DIST/DIR:** 0.018 SE **ELEVATION:** 626 **MAP ID:** B13

NAME: HUBBARD ENTERPRISES
ADDRESS: 393 ENTERPRISE ST
SAN MARCOS, CA 92078
SAN DIEGO
SOURCE: CA California Environmental Protection Agency

Rev: 12/31/2021
ID/Status: CAD982037517

Additional Code 1: Not reported
Additional Code 2: Not reported
Additional Code 3: Not reported
Additional Code 4: Not reported
Additional Code 5: Not reported

Shipment Date: Not reported
Creation Date: Not reported
Receipt Date: Not reported
Manifest ID: 21891326
Trans EPA ID: SCR000074591
Trans Name: Not reported
Trans 2 EPA ID: Not reported
Trans 2 Name: Not reported
TSDF EPA ID: CAD050806850
Trans Name: Not reported
TSDF Alt EPA ID: Not reported
TSDF Alt Name: Not reported
Waste Code Description: 343 - Unspecified organic liquid mixture
RCRA Code: D007
Meth Code: H01 - Transfer Station
Quantity Tons: 0.2
Waste Quantity: 400
Quantity Unit: P
Additional Code 1: Not reported
Additional Code 2: Not reported
Additional Code 3: Not reported
Additional Code 4: Not reported
Additional Code 5: Not reported

Shipment Date: 20021211
Creation Date: 3/29/2003 18:31:12
Receipt Date: 20021218
Manifest ID: 22126637
Trans EPA ID: MAD039322250
Trans Name: Not reported
Trans 2 EPA ID: CAT000624247
Trans 2 Name: Not reported
TSDF EPA ID: UTD981552177
Trans Name: Not reported
TSDF Alt EPA ID: Not reported
TSDF Alt Name: Not reported
Waste Code Description: 711 - Liquids with cyanides > 1000 mg/l
RCRA Code: D003
Meth Code: T03 - Treatment, Incineration

- Continued on next page -

Site Detail Report

Target Property: 337 EAST CARMEL STREET
SAN MARCOS, CA 92078

JOB: NA

HAZNET

EDR ID: S113013146 **DIST/DIR:** 0.018 SE **ELEVATION:** 626 **MAP ID:** B13

NAME: HUBBARD ENTERPRISES
ADDRESS: 393 ENTERPRISE ST
SAN MARCOS, CA 92078
SAN DIEGO
SOURCE: CA California Environmental Protection Agency

Rev: 12/31/2021
ID/Status: CAD982037517

Quantity Tons: 0.6
Waste Quantity: 1200
Quantity Unit: P
Additional Code 1: Not reported
Additional Code 2: Not reported
Additional Code 3: Not reported
Additional Code 4: Not reported
Additional Code 5: Not reported

Shipment Date: 20021211
Creation Date: 3/29/2003 18:31:12
Receipt Date: 20021218
Manifest ID: 22126637
Trans EPA ID: MAD039322250
Trans Name: Not reported
Trans 2 EPA ID: CAT000624247
Trans 2 Name: Not reported
TSDF EPA ID: UTD981552177
Trans Name: Not reported
TSDF Alt EPA ID: Not reported
TSDF Alt Name: Not reported
Waste Code Description: 181 - Other inorganic solid waste Organics
RCRA Code: D003
Meth Code: T03 - Treatment, Incineration
Quantity Tons: 0.4
Waste Quantity: 800
Quantity Unit: P
Additional Code 1: Not reported
Additional Code 2: Not reported
Additional Code 3: Not reported
Additional Code 4: Not reported
Additional Code 5: Not reported

Shipment Date: 20021211
Creation Date: 3/29/2003 18:31:12
Receipt Date: 20021218
Manifest ID: 22126637
Trans EPA ID: MAD039322250
Trans Name: Not reported
Trans 2 EPA ID: CAT000624247
Trans 2 Name: Not reported
TSDF EPA ID: UTD981552177
Trans Name: Not reported
TSDF Alt EPA ID: Not reported
TSDF Alt Name: Not reported

- Continued on next page -

Site Detail Report

Target Property: 337 EAST CARMEL STREET
SAN MARCOS, CA 92078

JOB: NA

HAZNET

EDR ID: S113013146 **DIST/DIR:** 0.018 SE **ELEVATION:** 626 **MAP ID:** B13

NAME: HUBBARD ENTERPRISES
ADDRESS: 393 ENTERPRISE ST
SAN MARCOS, CA 92078
SAN DIEGO
SOURCE: CA California Environmental Protection Agency

Rev: 12/31/2021
ID/Status: CAD982037517

Waste Code Description: 181 - Other inorganic solid waste Organics
RCRA Code: D003
Meth Code: T03 - Treatment, Incineration
Quantity Tons: 0.4
Waste Quantity: 800
Quantity Unit: P
Additional Code 1: Not reported
Additional Code 2: Not reported
Additional Code 3: Not reported
Additional Code 4: Not reported
Additional Code 5: Not reported

Shipment Date: 20021211
Creation Date: 5/6/2003 18:31:20
Receipt Date: 20021231
Manifest ID: 22126636
Trans EPA ID: MAD039322250
Trans Name: Not reported
Trans 2 EPA ID: Not reported
Trans 2 Name: Not reported
TSDF EPA ID: CAD980675276
Trans Name: Not reported
TSDF Alt EPA ID: CAD980675276
TSDF Alt Name: Not reported
Waste Code Description: 343 - Unspecified organic liquid mixture
RCRA Code: D007
Meth Code: T01 - Treatment, Tank
Quantity Tons: 0.4
Waste Quantity: 800
Quantity Unit: P
Additional Code 1: Not reported
Additional Code 2: Not reported
Additional Code 3: Not reported
Additional Code 4: Not reported
Additional Code 5: Not reported

Shipment Date: 20021211
Creation Date: 5/13/2003 18:32:19
Receipt Date: 20021230
Manifest ID: 22126635
Trans EPA ID: MAD039322250
Trans Name: Not reported
Trans 2 EPA ID: CAT000624247
Trans 2 Name: Not reported
TSDF EPA ID: CAD059494310

- Continued on next page -

Site Detail Report

Target Property: 337 EAST CARMEL STREET
SAN MARCOS, CA 92078

JOB: NA

HAZNET

EDR ID: S113013146 **DIST/DIR:** 0.018 SE **ELEVATION:** 626 **MAP ID:** B13

NAME: HUBBARD ENTERPRISES

Rev: 12/31/2021
ID/Status: CAD982037517

ADDRESS: 393 ENTERPRISE ST
SAN MARCOS, CA 92078
SAN DIEGO

SOURCE: CA California Environmental Protection Agency

Trans Name: Not reported
TSDF Alt EPA ID: CAD059494310
TSDF Alt Name: Not reported
Waste Code Description: 221 - Waste oil and mixed oil
RCRA Code: Not reported
Meth Code: H01 - Transfer Station
Quantity Tons: 0.45
Waste Quantity: 900
Quantity Unit: P
Additional Code 1: Not reported
Additional Code 2: Not reported
Additional Code 3: Not reported
Additional Code 4: Not reported
Additional Code 5: Not reported

Shipment Date: 20021211
Creation Date: 5/13/2003 18:32:19
Receipt Date: 20021230
Manifest ID: 22126635
Trans EPA ID: MAD039322250
Trans Name: Not reported
Trans 2 EPA ID: CAT000624247
Trans 2 Name: Not reported
TSDF EPA ID: CAD059494310
Trans Name: Not reported
TSDF Alt EPA ID: CAD059494310
TSDF Alt Name: Not reported
Waste Code Description: 121 - Alkaline solution (pH >12.5) with metals (antimony, arsenic, barium, beryllium, cadmium, chromium, cobalt, copper, lead, mercury, molybdenum, nickel, selenium, silver, thallium, vanadium, and zinc
RCRA Code: D002
Meth Code: T01 - Treatment, Tank
Quantity Tons: 0.6
Waste Quantity: 1200
Quantity Unit: P
Additional Code 1: Not reported
Additional Code 2: Not reported
Additional Code 3: Not reported
Additional Code 4: Not reported
Additional Code 5: Not reported

Shipment Date: 20021031
Creation Date: 3/16/2007 18:30:20
Receipt Date: 20021104
Manifest ID: 21019187

- Continued on next page -

Site Detail Report

Target Property: 337 EAST CARMEL STREET
SAN MARCOS, CA 92078

JOB: NA

HAZNET

EDR ID: S113013146 **DIST/DIR:** 0.018 SE **ELEVATION:** 626 **MAP ID:** B13

NAME: HUBBARD ENTERPRISES

ADDRESS: 393 ENTERPRISE ST
SAN MARCOS, CA 92078
SAN DIEGO

SOURCE: CA California Environmental Protection Agency

Rev: 12/31/2021
ID/Status: CAD982037517

Trans EPA ID: MAD039322250
Trans Name: Not reported
Trans 2 EPA ID: Not reported
Trans 2 Name: Not reported
TSDF EPA ID: CAD980675276
Trans Name: Not reported
TSDF Alt EPA ID: Not reported
TSDF Alt Name: Not reported
Waste Code Description: 343 - Unspecified organic liquid mixture
RCRA Code: D007
Meth Code: H01 - Transfer Station
Quantity Tons: 0.45
Waste Quantity: 900
Quantity Unit: P
Additional Code 1: Not reported
Additional Code 2: Not reported
Additional Code 3: Not reported
Additional Code 4: Not reported
Additional Code 5: Not reported

Shipment Date: 20021031
Creation Date: 2/13/2003 18:31:35
Receipt Date: 20021111
Manifest ID: 21886221
Trans EPA ID: MAD039322250
Trans Name: Not reported
Trans 2 EPA ID: CAT000624247
Trans 2 Name: Not reported
TSDF EPA ID: UTD981552177
Trans Name: Not reported
TSDF Alt EPA ID: Not reported
TSDF Alt Name: Not reported
Waste Code Description: 181 - Other inorganic solid waste Organics
RCRA Code: D003
Meth Code: T03 - Treatment, Incineration
Quantity Tons: 0.25
Waste Quantity: 500
Quantity Unit: P
Additional Code 1: Not reported
Additional Code 2: Not reported
Additional Code 3: Not reported
Additional Code 4: Not reported
Additional Code 5: Not reported

- Continued on next page -

Site Detail Report

Target Property: 337 EAST CARMEL STREET
SAN MARCOS, CA 92078

JOB: NA

HAZNET

EDR ID: S113013146 **DIST/DIR:** 0.018 SE **ELEVATION:** 626 **MAP ID:** B13

NAME: HUBBARD ENTERPRISES

ADDRESS: 393 ENTERPRISE ST
SAN MARCOS, CA 92078
SAN DIEGO

SOURCE: CA California Environmental Protection Agency

Rev: 12/31/2021
ID/Status: CAD982037517

Additional Info:
Year: 2001
Gen EPA ID: CAD982037517

Shipment Date: 20011217
Creation Date: Not reported
Receipt Date: Not reported
Manifest ID: 20675428
Trans EPA ID: SCR000074591
Trans Name: Not reported
Trans 2 EPA ID: Not reported
Trans 2 Name: Not reported
TSDF EPA ID: CAD050806850
Trans Name: Not reported
TSDF Alt EPA ID: CAD050806850
TSDF Alt Name: Not reported
Waste Code Description: 181 - Other inorganic solid waste Organics
RCRA Code: D002
Meth Code: - Not reported
Quantity Tons: 0.25
Waste Quantity: 500
Quantity Unit: P
Additional Code 1: Not reported
Additional Code 2: Not reported
Additional Code 3: Not reported
Additional Code 4: Not reported
Additional Code 5: Not reported

Shipment Date: 20011217
Creation Date: 2/26/2002 0:00:00
Receipt Date: 20011227
Manifest ID: 20675428
Trans EPA ID: SCR000074591
Trans Name: Not reported
Trans 2 EPA ID: Not reported
Trans 2 Name: Not reported
TSDF EPA ID: CAD050806850
Trans Name: Not reported
TSDF Alt EPA ID: CAD050806850
TSDF Alt Name: Not reported
Waste Code Description: 181 - Other inorganic solid waste Organics
RCRA Code: D003
Meth Code: H01 - Transfer Station
Quantity Tons: 0.1175

- Continued on next page -

Site Detail Report

Target Property: 337 EAST CARMEL STREET
SAN MARCOS, CA 92078

JOB: NA

HAZNET

EDR ID: S113013146 **DIST/DIR:** 0.018 SE **ELEVATION:** 626 **MAP ID:** B13

NAME: HUBBARD ENTERPRISES
ADDRESS: 393 ENTERPRISE ST
SAN MARCOS, CA 92078
SAN DIEGO
SOURCE: CA California Environmental Protection Agency

Rev: 12/31/2021
ID/Status: CAD982037517

Waste Quantity: 235
Quantity Unit: P
Additional Code 1: Not reported
Additional Code 2: Not reported
Additional Code 3: Not reported
Additional Code 4: Not reported
Additional Code 5: Not reported

Shipment Date: 20011217
Creation Date: 2/26/2002 0:00:00
Receipt Date: 20011227
Manifest ID: 20675428
Trans EPA ID: SCR000074591
Trans Name: Not reported
Trans 2 EPA ID: Not reported
Trans 2 Name: Not reported
TSDF EPA ID: CAD050806850
Trans Name: Not reported
TSDF Alt EPA ID: CAD050806850
TSDF Alt Name: Not reported
Waste Code Description: 711 - Liquids with cyanides > 1000 mg/l
RCRA Code: D003
Meth Code: - Not reported
Quantity Tons: 0.7
Waste Quantity: 1400
Quantity Unit: P
Additional Code 1: Not reported
Additional Code 2: Not reported
Additional Code 3: Not reported
Additional Code 4: Not reported
Additional Code 5: Not reported

Shipment Date: 20011217
Creation Date: 2/26/2002 0:00:00
Receipt Date: 20011227
Manifest ID: 20675428
Trans EPA ID: SCR000074591
Trans Name: Not reported
Trans 2 EPA ID: Not reported
Trans 2 Name: Not reported
TSDF EPA ID: CAD050806850
Trans Name: Not reported
TSDF Alt EPA ID: CAD050806850
TSDF Alt Name: Not reported
Waste Code Description: 123 - Unspecified alkaline solution

- Continued on next page -

Site Detail Report

Target Property: 337 EAST CARMEL STREET
SAN MARCOS, CA 92078

JOB: NA

HAZNET

EDR ID: S113013146 **DIST/DIR:** 0.018 SE **ELEVATION:** 626 **MAP ID:** B13

NAME: HUBBARD ENTERPRISES
ADDRESS: 393 ENTERPRISE ST
SAN MARCOS, CA 92078
SAN DIEGO
SOURCE: CA California Environmental Protection Agency

Rev: 12/31/2021
ID/Status: CAD982037517

RCRA Code: D002
Meth Code: - Not reported
Quantity Tons: 0.245
Waste Quantity: 490
Quantity Unit: P
Additional Code 1: Not reported
Additional Code 2: Not reported
Additional Code 3: Not reported
Additional Code 4: Not reported
Additional Code 5: Not reported

Shipment Date: 20011217
Creation Date: 2/26/2002 0:00:00
Receipt Date: 20011227
Manifest ID: 20675428
Trans EPA ID: SCR000074591
Trans Name: Not reported
Trans 2 EPA ID: Not reported
Trans 2 Name: Not reported
TSDF EPA ID: CAD050806850
Trans Name: Not reported
TSDF Alt EPA ID: CAD050806850
TSDF Alt Name: Not reported
Waste Code Description: 711 - Liquids with cyanides > 1000 mg/l
RCRA Code: D003
Meth Code: - Not reported
Quantity Tons: 0.8
Waste Quantity: 1600
Quantity Unit: P
Additional Code 1: Not reported
Additional Code 2: Not reported
Additional Code 3: Not reported
Additional Code 4: Not reported
Additional Code 5: Not reported

Shipment Date: 20011217
Creation Date: Not reported
Receipt Date: Not reported
Manifest ID: 20675428
Trans EPA ID: SCR000074591
Trans Name: Not reported
Trans 2 EPA ID: Not reported
Trans 2 Name: Not reported
TSDF EPA ID: CAD050806850
Trans Name: Not reported

- Continued on next page -

Site Detail Report

Target Property: 337 EAST CARMEL STREET
SAN MARCOS, CA 92078

JOB: NA

HAZNET

EDR ID: S113013146 **DIST/DIR:** 0.018 SE **ELEVATION:** 626 **MAP ID:** B13

NAME: HUBBARD ENTERPRISES

ADDRESS: 393 ENTERPRISE ST
SAN MARCOS, CA 92078
SAN DIEGO

SOURCE: CA California Environmental Protection Agency

Rev: 12/31/2021
ID/Status: CAD982037517

TSDF Alt EPA ID: CAD050806850
TSDF Alt Name: Not reported
Waste Code Description: 343 - Unspecified organic liquid mixture
RCRA Code: D007
Meth Code: - Not reported
Quantity Tons: 0.2
Waste Quantity: 400
Quantity Unit: P
Additional Code 1: Not reported
Additional Code 2: Not reported
Additional Code 3: Not reported
Additional Code 4: Not reported
Additional Code 5: Not reported

Shipment Date: 20011206
Creation Date: 1/29/2002 0:00:00
Receipt Date: 20011207
Manifest ID: 98250298
Trans EPA ID: CAT000624247
Trans Name: Not reported
Trans 2 EPA ID: Not reported
Trans 2 Name: Not reported
TSDF EPA ID: UTD981552177
Trans Name: Not reported
TSDF Alt EPA ID: Not reported
TSDF Alt Name: Not reported
Waste Code Description: - Not reported
RCRA Code: Not reported
Meth Code: T03 - Treatment, Incineration
Quantity Tons: 3.6165
Waste Quantity: 7233
Quantity Unit: P
Additional Code 1: Not reported
Additional Code 2: Not reported
Additional Code 3: Not reported
Additional Code 4: Not reported
Additional Code 5: Not reported

Shipment Date: 20011026
Creation Date: 2/19/2002 0:00:00
Receipt Date: 20011030
Manifest ID: 21012712
Trans EPA ID: SCR000074591
Trans Name: Not reported
Trans 2 EPA ID: Not reported

- Continued on next page -

Site Detail Report

Target Property: 337 EAST CARMEL STREET
SAN MARCOS, CA 92078

JOB: NA

HAZNET

EDR ID: S113013146 **DIST/DIR:** 0.018 SE **ELEVATION:** 626 **MAP ID:** B13

NAME: HUBBARD ENTERPRISES

Rev: 12/31/2021
ID/Status: CAD982037517

ADDRESS: 393 ENTERPRISE ST
SAN MARCOS, CA 92078
SAN DIEGO

SOURCE: CA California Environmental Protection Agency

Trans 2 Name: Not reported
TSDF EPA ID: CAD050806850
Trans Name: Not reported
TSDF Alt EPA ID: Not reported
TSDF Alt Name: Not reported
Waste Code Description: 711 - Liquids with cyanides > 1000 mg/l
RCRA Code: D003
Meth Code: H01 - Transfer Station
Quantity Tons: 0.225
Waste Quantity: 450
Quantity Unit: P
Additional Code 1: Not reported
Additional Code 2: Not reported
Additional Code 3: Not reported
Additional Code 4: Not reported
Additional Code 5: Not reported

Shipment Date: 20011026
Creation Date: 2/19/2002 0:00:00
Receipt Date: 20011030
Manifest ID: 21012712
Trans EPA ID: SCR000074591
Trans Name: Not reported
Trans 2 EPA ID: Not reported
Trans 2 Name: Not reported
TSDF EPA ID: CAD050806850
Trans Name: Not reported
TSDF Alt EPA ID: Not reported
TSDF Alt Name: Not reported
Waste Code Description: 711 - Liquids with cyanides > 1000 mg/l
RCRA Code: D003
Meth Code: H01 - Transfer Station
Quantity Tons: 0.55
Waste Quantity: 1100
Quantity Unit: P
Additional Code 1: Not reported
Additional Code 2: Not reported
Additional Code 3: Not reported
Additional Code 4: Not reported
Additional Code 5: Not reported

Shipment Date: 20011026
Creation Date: 2/19/2002 0:00:00
Receipt Date: 20011030
Manifest ID: 21012712

- Continued on next page -

Site Detail Report

Target Property: 337 EAST CARMEL STREET
SAN MARCOS, CA 92078

JOB: NA

HAZNET

EDR ID: S113013146 **DIST/DIR:** 0.018 SE **ELEVATION:** 626 **MAP ID:** B13

NAME: HUBBARD ENTERPRISES

ADDRESS: 393 ENTERPRISE ST
SAN MARCOS, CA 92078
SAN DIEGO

SOURCE: CA California Environmental Protection Agency

Rev: 12/31/2021
ID/Status: CAD982037517

Trans EPA ID: SCR000074591
Trans Name: Not reported
Trans 2 EPA ID: Not reported
Trans 2 Name: Not reported
TSDF EPA ID: CAD050806850
Trans Name: Not reported
TSDF Alt EPA ID: Not reported
TSDF Alt Name: Not reported
Waste Code Description: 181 - Other inorganic solid waste Organics
RCRA Code: D003
Meth Code: H01 - Transfer Station
Quantity Tons: 0.1
Waste Quantity: 200
Quantity Unit: P
Additional Code 1: Not reported
Additional Code 2: Not reported
Additional Code 3: Not reported
Additional Code 4: Not reported
Additional Code 5: Not reported

Additional Info:
Year: 2000
Gen EPA ID: CAD982037517

Shipment Date: 20001227
Creation Date: 4/30/2001 0:00:00
Receipt Date: 20010104
Manifest ID: 20872092
Trans EPA ID: SCR000074591
Trans Name: Not reported
Trans 2 EPA ID: Not reported
Trans 2 Name: Not reported
TSDF EPA ID: CAD050806850
Trans Name: Not reported
TSDF Alt EPA ID: CAD050806850
TSDF Alt Name: Not reported
Waste Code Description: 181 - Other inorganic solid waste Organics
RCRA Code: D003
Meth Code: H01 - Transfer Station
Quantity Tons: 0.2625
Waste Quantity: 525
Quantity Unit: P
Additional Code 1: Not reported
Additional Code 2: Not reported

- Continued on next page -

Site Detail Report

Target Property: 337 EAST CARMEL STREET
SAN MARCOS, CA 92078

JOB: NA

HAZNET

EDR ID: S113013146 **DIST/DIR:** 0.018 SE **ELEVATION:** 626 **MAP ID:** B13

NAME: HUBBARD ENTERPRISES

ADDRESS: 393 ENTERPRISE ST
SAN MARCOS, CA 92078
SAN DIEGO

SOURCE: CA California Environmental Protection Agency

Rev: 12/31/2021
ID/Status: CAD982037517

Additional Code 3: Not reported
Additional Code 4: Not reported
Additional Code 5: Not reported

Shipment Date: 20001227
Creation Date: 4/30/2001 0:00:00
Receipt Date: 20010104
Manifest ID: 20872092
Trans EPA ID: SCR000074591
Trans Name: Not reported
Trans 2 EPA ID: Not reported
Trans 2 Name: Not reported
TSDF EPA ID: CAD050806850
Trans Name: Not reported
TSDF Alt EPA ID: CAD050806850
TSDF Alt Name: Not reported
Waste Code Description: 711 - Liquids with cyanides > 1000 mg/l
RCRA Code: D003
Meth Code: H01 - Transfer Station
Quantity Tons: 0.6
Waste Quantity: 1200
Quantity Unit: P
Additional Code 1: Not reported
Additional Code 2: Not reported
Additional Code 3: Not reported
Additional Code 4: Not reported
Additional Code 5: Not reported

Shipment Date: 20001227
Creation Date: 4/30/2001 0:00:00
Receipt Date: 20010104
Manifest ID: 20872092
Trans EPA ID: SCR000074591
Trans Name: Not reported
Trans 2 EPA ID: Not reported
Trans 2 Name: Not reported
TSDF EPA ID: CAD050806850
Trans Name: Not reported
TSDF Alt EPA ID: CAD050806850
TSDF Alt Name: Not reported
Waste Code Description: 181 - Other inorganic solid waste Organics
RCRA Code: D007
Meth Code: H01 - Transfer Station
Quantity Tons: 0.625
Waste Quantity: 1250

- Continued on next page -

Site Detail Report

Target Property: 337 EAST CARMEL STREET
SAN MARCOS, CA 92078

JOB: NA

HAZNET

EDR ID: S113013146 **DIST/DIR:** 0.018 SE **ELEVATION:** 626 **MAP ID:** B13

NAME: HUBBARD ENTERPRISES
ADDRESS: 393 ENTERPRISE ST
SAN MARCOS, CA 92078
SAN DIEGO
SOURCE: CA California Environmental Protection Agency

Rev: 12/31/2021
ID/Status: CAD982037517

Quantity Unit: P
Additional Code 1: Not reported
Additional Code 2: Not reported
Additional Code 3: Not reported
Additional Code 4: Not reported
Additional Code 5: Not reported

Shipment Date: 20001227
Creation Date: 4/30/2001 0:00:00
Receipt Date: 20010104
Manifest ID: 20872092
Trans EPA ID: SCR000074591
Trans Name: Not reported
Trans 2 EPA ID: Not reported
Trans 2 Name: Not reported
TSDF EPA ID: CAD050806850
Trans Name: Not reported
TSDF Alt EPA ID: CAD050806850
TSDF Alt Name: Not reported
Waste Code Description: 181 - Other inorganic solid waste Organics
RCRA Code: D002
Meth Code: T01 - Treatment, Tank
Quantity Tons: 0.435
Waste Quantity: 870
Quantity Unit: P
Additional Code 1: Not reported
Additional Code 2: Not reported
Additional Code 3: Not reported
Additional Code 4: Not reported
Additional Code 5: Not reported

Shipment Date: 20001017
Creation Date: 1/24/2001 0:00:00
Receipt Date: 20001024
Manifest ID: 99663239
Trans EPA ID: SCR000074591
Trans Name: Not reported
Trans 2 EPA ID: CAT000624247
Trans 2 Name: Not reported
TSDF EPA ID: CAD050806850
Trans Name: Not reported
TSDF Alt EPA ID: CAD050806850
TSDF Alt Name: Not reported
Waste Code Description: 792 - Not reported
RCRA Code: D002

- Continued on next page -

Site Detail Report

Target Property: 337 EAST CARMEL STREET
SAN MARCOS, CA 92078

JOB: NA

HAZNET

EDR ID: S113013146 **DIST/DIR:** 0.018 SE **ELEVATION:** 626 **MAP ID:** B13

NAME: HUBBARD ENTERPRISES
ADDRESS: 393 ENTERPRISE ST
SAN MARCOS, CA 92078
SAN DIEGO
SOURCE: CA California Environmental Protection Agency

Rev: 12/31/2021
ID/Status: CAD982037517

Meth Code: T01 - Treatment, Tank
Quantity Tons: 0.4
Waste Quantity: 800
Quantity Unit: P
Additional Code 1: Not reported
Additional Code 2: Not reported
Additional Code 3: Not reported
Additional Code 4: Not reported
Additional Code 5: Not reported

Shipment Date: 20001017
Creation Date: 1/24/2001 0:00:00
Receipt Date: 20001024
Manifest ID: 99663239
Trans EPA ID: SCR000074591
Trans Name: Not reported
Trans 2 EPA ID: CAT000624247
Trans 2 Name: Not reported
TSDF EPA ID: CAD050806850
Trans Name: Not reported
TSDF Alt EPA ID: CAD050806850
TSDF Alt Name: Not reported
Waste Code Description: 181 - Other inorganic solid waste Organics
RCRA Code: Not reported
Meth Code: H01 - Transfer Station
Quantity Tons: 0.02
Waste Quantity: 40
Quantity Unit: P
Additional Code 1: Not reported
Additional Code 2: Not reported
Additional Code 3: Not reported
Additional Code 4: Not reported
Additional Code 5: Not reported

Shipment Date: 20001017
Creation Date: 3/5/2001 0:00:00
Receipt Date: 20001024
Manifest ID: 99663238
Trans EPA ID: SCR000074591
Trans Name: Not reported
Trans 2 EPA ID: Not reported
Trans 2 Name: Not reported
TSDF EPA ID: CAD050806850
Trans Name: Not reported
TSDF Alt EPA ID: CAD050806850

- Continued on next page -

Site Detail Report

Target Property: 337 EAST CARMEL STREET
SAN MARCOS, CA 92078

JOB: NA

HAZNET

EDR ID: S113013146 **DIST/DIR:** 0.018 SE **ELEVATION:** 626 **MAP ID:** B13

NAME: HUBBARD ENTERPRISES

Rev: 12/31/2021
ID/Status: CAD982037517

ADDRESS: 393 ENTERPRISE ST
SAN MARCOS, CA 92078
SAN DIEGO

SOURCE: CA California Environmental Protection Agency

TSDF Alt Name: Not reported
Waste Code Description: 711 - Liquids with cyanides > 1000 mg/l
RCRA Code: D003
Meth Code: H01 - Transfer Station
Quantity Tons: 0.5
Waste Quantity: 1000
Quantity Unit: P
Additional Code 1: Not reported
Additional Code 2: Not reported
Additional Code 3: Not reported
Additional Code 4: Not reported
Additional Code 5: Not reported

Shipment Date: 20001017
Creation Date: 3/5/2001 0:00:00
Receipt Date: 20001024
Manifest ID: 99663238
Trans EPA ID: SCR000074591
Trans Name: Not reported
Trans 2 EPA ID: Not reported
Trans 2 Name: Not reported
TSDF EPA ID: CAD050806850
Trans Name: Not reported
TSDF Alt EPA ID: CAD050806850
TSDF Alt Name: Not reported
Waste Code Description: 181 - Other inorganic solid waste Organics
RCRA Code: D002
Meth Code: T01 - Treatment, Tank
Quantity Tons: 0.075
Waste Quantity: 150
Quantity Unit: P
Additional Code 1: Not reported
Additional Code 2: Not reported
Additional Code 3: Not reported
Additional Code 4: Not reported
Additional Code 5: Not reported

Shipment Date: 20001017
Creation Date: Not reported
Receipt Date: Not reported
Manifest ID: 99663238
Trans EPA ID: SCR000074591
Trans Name: Not reported
Trans 2 EPA ID: Not reported
Trans 2 Name: Not reported

- Continued on next page -

Site Detail Report

Target Property: 337 EAST CARMEL STREET
SAN MARCOS, CA 92078

JOB: NA

HAZNET

EDR ID: S113013146 **DIST/DIR:** 0.018 SE **ELEVATION:** 626 **MAP ID:** B13

NAME: HUBBARD ENTERPRISES

ADDRESS: 393 ENTERPRISE ST
SAN MARCOS, CA 92078
SAN DIEGO

SOURCE: CA California Environmental Protection Agency

Rev: 12/31/2021
ID/Status: CAD982037517

TSDF EPA ID: CAD050806850
Trans Name: Not reported
TSDF Alt EPA ID: CAD050806850
TSDF Alt Name: Not reported
Waste Code Description: 181 - Other inorganic solid waste Organics
RCRA Code: D007
Meth Code: H01 - Transfer Station
Quantity Tons: 0.2
Waste Quantity: 400
Quantity Unit: P
Additional Code 1: Not reported
Additional Code 2: Not reported
Additional Code 3: Not reported
Additional Code 4: Not reported
Additional Code 5: Not reported

Shipment Date: 20001017
Creation Date: 3/5/2001 0:00:00
Receipt Date: 20001024
Manifest ID: 99663238
Trans EPA ID: SCR000074591
Trans Name: Not reported
Trans 2 EPA ID: Not reported
Trans 2 Name: Not reported
TSDF EPA ID: CAD050806850
Trans Name: Not reported
TSDF Alt EPA ID: CAD050806850
TSDF Alt Name: Not reported
Waste Code Description: 711 - Liquids with cyanides > 1000 mg/l
RCRA Code: D003
Meth Code: H01 - Transfer Station
Quantity Tons: 0.5
Waste Quantity: 1000
Quantity Unit: P
Additional Code 1: Not reported
Additional Code 2: Not reported
Additional Code 3: Not reported
Additional Code 4: Not reported
Additional Code 5: Not reported

Additional Info:
Year: 1999
Gen EPA ID: CAD982037517

- Continued on next page -

Site Detail Report

Target Property: 337 EAST CARMEL STREET
SAN MARCOS, CA 92078

JOB: NA

HAZNET

EDR ID: S113013146 **DIST/DIR:** 0.018 SE **ELEVATION:** 626 **MAP ID:** B13

NAME: HUBBARD ENTERPRISES

Rev: 12/31/2021
ID/Status: CAD982037517

ADDRESS: 393 ENTERPRISE ST
SAN MARCOS, CA 92078
SAN DIEGO

SOURCE: CA California Environmental Protection Agency

Shipment Date: 19991201
Creation Date: 3/7/2000 0:00:00
Receipt Date: 19991203
Manifest ID: 99597403
Trans EPA ID: SCD987574647
Trans Name: Not reported
Trans 2 EPA ID: CAT000624247
Trans 2 Name: Not reported
TSDF EPA ID: CAD050806850
Trans Name: Not reported
TSDF Alt EPA ID: CAD050806850
TSDF Alt Name: Not reported
Waste Code Description: 331 - Off-specification, aged, or surplus organics
RCRA Code: Not reported
Meth Code: H01 - Transfer Station
Quantity Tons: 0.0075
Waste Quantity: 15
Quantity Unit: P
Additional Code 1: Not reported
Additional Code 2: Not reported
Additional Code 3: Not reported
Additional Code 4: Not reported
Additional Code 5: Not reported

Shipment Date: 19991201
Creation Date: 3/7/2000 0:00:00
Receipt Date: 19991203
Manifest ID: 99597403
Trans EPA ID: SCD987574647
Trans Name: Not reported
Trans 2 EPA ID: CAT000624247
Trans 2 Name: Not reported
TSDF EPA ID: CAD050806850
Trans Name: Not reported
TSDF Alt EPA ID: CAD050806850
TSDF Alt Name: Not reported
Waste Code Description: - Not reported
RCRA Code: D002
Meth Code: T01 - Treatment, Tank
Quantity Tons: 0.2
Waste Quantity: 400
Quantity Unit: P
Additional Code 1: Not reported
Additional Code 2: Not reported
Additional Code 3: Not reported

- Continued on next page -

Site Detail Report

Target Property: 337 EAST CARMEL STREET
SAN MARCOS, CA 92078

JOB: NA

HAZNET

EDR ID: S113013146 **DIST/DIR:** 0.018 SE **ELEVATION:** 626 **MAP ID:** B13

NAME: HUBBARD ENTERPRISES
ADDRESS: 393 ENTERPRISE ST
SAN MARCOS, CA 92078
SAN DIEGO
SOURCE: CA California Environmental Protection Agency

Rev: 12/31/2021
ID/Status: CAD982037517

Additional Code 4: Not reported
Additional Code 5: Not reported

Shipment Date: 19991124
Creation Date: Not reported
Receipt Date: Not reported
Manifest ID: 99597396
Trans EPA ID: SCD987574647
Trans Name: Not reported
Trans 2 EPA ID: Not reported
Trans 2 Name: Not reported
TSDF EPA ID: CAD050806850
Trans Name: Not reported
TSDF Alt EPA ID: CAD050806850
TSDF Alt Name: Not reported
Waste Code Description: 343 - Unspecified organic liquid mixture
RCRA Code: D007
Meth Code: H01 - Transfer Station
Quantity Tons: 0.6
Waste Quantity: 1200
Quantity Unit: P
Additional Code 1: Not reported
Additional Code 2: Not reported
Additional Code 3: Not reported
Additional Code 4: Not reported
Additional Code 5: Not reported

Shipment Date: 19991124
Creation Date: Not reported
Receipt Date: Not reported
Manifest ID: 99597396
Trans EPA ID: SCD987574647
Trans Name: Not reported
Trans 2 EPA ID: Not reported
Trans 2 Name: Not reported
TSDF EPA ID: CAD050806850
Trans Name: Not reported
TSDF Alt EPA ID: CAD050806850
TSDF Alt Name: Not reported
Waste Code Description: 181 - Other inorganic solid waste Organics
RCRA Code: D003
Meth Code: H01 - Transfer Station
Quantity Tons: 0.15
Waste Quantity: 300
Quantity Unit: P

- Continued on next page -

Site Detail Report

Target Property: 337 EAST CARMEL STREET
SAN MARCOS, CA 92078

JOB: NA

HAZNET

EDR ID: S113013146 **DIST/DIR:** 0.018 SE **ELEVATION:** 626 **MAP ID:** B13

NAME: HUBBARD ENTERPRISES
ADDRESS: 393 ENTERPRISE ST
SAN MARCOS, CA 92078
SAN DIEGO
SOURCE: CA California Environmental Protection Agency

Rev: 12/31/2021
ID/Status: CAD982037517

Additional Code 1: Not reported
Additional Code 2: Not reported
Additional Code 3: Not reported
Additional Code 4: Not reported
Additional Code 5: Not reported

Shipment Date: 19991124
Creation Date: Not reported
Receipt Date: Not reported
Manifest ID: 99597396
Trans EPA ID: SCD987574647
Trans Name: Not reported
Trans 2 EPA ID: Not reported
Trans 2 Name: Not reported
TSDF EPA ID: CAD050806850
Trans Name: Not reported
TSDF Alt EPA ID: CAD050806850
TSDF Alt Name: Not reported
Waste Code Description: 181 - Other inorganic solid waste Organics
RCRA Code: Not reported
Meth Code: H01 - Transfer Station
Quantity Tons: 0.04
Waste Quantity: 80
Quantity Unit: P
Additional Code 1: Not reported
Additional Code 2: Not reported
Additional Code 3: Not reported
Additional Code 4: Not reported
Additional Code 5: Not reported

Shipment Date: 19991124
Creation Date: 2/15/2000 0:00:00
Receipt Date: 19991129
Manifest ID: 99597396
Trans EPA ID: SCD987574647
Trans Name: Not reported
Trans 2 EPA ID: Not reported
Trans 2 Name: Not reported
TSDF EPA ID: CAD050806850
Trans Name: Not reported
TSDF Alt EPA ID: CAD050806850
TSDF Alt Name: Not reported
Waste Code Description: 181 - Other inorganic solid waste Organics
RCRA Code: D003
Meth Code: H01 - Transfer Station

- Continued on next page -

Site Detail Report

Target Property: 337 EAST CARMEL STREET
SAN MARCOS, CA 92078

JOB: NA

HAZNET

EDR ID: S113013146 **DIST/DIR:** 0.018 SE **ELEVATION:** 626 **MAP ID:** B13

NAME: HUBBARD ENTERPRISES

Rev: 12/31/2021
ID/Status: CAD982037517

ADDRESS: 393 ENTERPRISE ST
SAN MARCOS, CA 92078
SAN DIEGO

SOURCE: CA California Environmental Protection Agency

Quantity Tons: 0.04
Waste Quantity: 80
Quantity Unit: P
Additional Code 1: Not reported
Additional Code 2: Not reported
Additional Code 3: Not reported
Additional Code 4: Not reported
Additional Code 5: Not reported

Shipment Date: 19991124
Creation Date: Not reported
Receipt Date: Not reported
Manifest ID: 99597396
Trans EPA ID: SCD987574647
Trans Name: Not reported
Trans 2 EPA ID: Not reported
Trans 2 Name: Not reported
TSDF EPA ID: CAD050806850
Trans Name: Not reported
TSDF Alt EPA ID: CAD050806850
TSDF Alt Name: Not reported
Waste Code Description: 343 - Unspecified organic liquid mixture
RCRA Code: D007
Meth Code: H01 - Transfer Station
Quantity Tons: 0.6
Waste Quantity: 1200
Quantity Unit: P
Additional Code 1: Not reported
Additional Code 2: Not reported
Additional Code 3: Not reported
Additional Code 4: Not reported
Additional Code 5: Not reported

Shipment Date: 19991124
Creation Date: Not reported
Receipt Date: Not reported
Manifest ID: 99597396
Trans EPA ID: SCD987574647
Trans Name: Not reported
Trans 2 EPA ID: Not reported
Trans 2 Name: Not reported
TSDF EPA ID: CAD050806850
Trans Name: Not reported
TSDF Alt EPA ID: CAD050806850
TSDF Alt Name: Not reported

- Continued on next page -

Site Detail Report

Target Property: 337 EAST CARMEL STREET
SAN MARCOS, CA 92078

JOB: NA

HAZNET

EDR ID: S113013146 **DIST/DIR:** 0.018 SE **ELEVATION:** 626 **MAP ID:** B13

NAME: HUBBARD ENTERPRISES

Rev: 12/31/2021
ID/Status: CAD982037517

ADDRESS: 393 ENTERPRISE ST
SAN MARCOS, CA 92078
SAN DIEGO

SOURCE: CA California Environmental Protection Agency

Waste Code Description: 181 - Other inorganic solid waste Organics
RCRA Code: D003
Meth Code: H01 - Transfer Station
Quantity Tons: 0.15
Waste Quantity: 300
Quantity Unit: P
Additional Code 1: Not reported
Additional Code 2: Not reported
Additional Code 3: Not reported
Additional Code 4: Not reported
Additional Code 5: Not reported

Shipment Date: 19991124
Creation Date: 2/15/2000 0:00:00
Receipt Date: 19991129
Manifest ID: 99597396
Trans EPA ID: SCD987574647
Trans Name: Not reported
Trans 2 EPA ID: Not reported
Trans 2 Name: Not reported
TSDF EPA ID: CAD050806850
Trans Name: Not reported
TSDF Alt EPA ID: CAD050806850
TSDF Alt Name: Not reported
Waste Code Description: 711 - Liquids with cyanides > 1000 mg/l
RCRA Code: D003
Meth Code: H01 - Transfer Station
Quantity Tons: 0.225
Waste Quantity: 450
Quantity Unit: P
Additional Code 1: Not reported
Additional Code 2: Not reported
Additional Code 3: Not reported
Additional Code 4: Not reported
Additional Code 5: Not reported

Shipment Date: 19991124
Creation Date: Not reported
Receipt Date: Not reported
Manifest ID: 99597396
Trans EPA ID: SCD987574647
Trans Name: Not reported
Trans 2 EPA ID: Not reported
Trans 2 Name: Not reported
TSDF EPA ID: CAD050806850

- Continued on next page -

Site Detail Report

Target Property: 337 EAST CARMEL STREET
SAN MARCOS, CA 92078

JOB: NA

HAZNET

EDR ID: S113013146 **DIST/DIR:** 0.018 SE **ELEVATION:** 626 **MAP ID:** B13

NAME: HUBBARD ENTERPRISES

ADDRESS: 393 ENTERPRISE ST
SAN MARCOS, CA 92078
SAN DIEGO

SOURCE: CA California Environmental Protection Agency

Rev: 12/31/2021
ID/Status: CAD982037517

Trans Name: Not reported
TSDF Alt EPA ID: CAD050806850
TSDF Alt Name: Not reported
Waste Code Description: 711 - Liquids with cyanides > 1000 mg/l
RCRA Code: D003
Meth Code: H01 - Transfer Station
Quantity Tons: 0.25
Waste Quantity: 500
Quantity Unit: P
Additional Code 1: Not reported
Additional Code 2: Not reported
Additional Code 3: Not reported
Additional Code 4: Not reported
Additional Code 5: Not reported

Additional Info:
Year: 1998
Gen EPA ID: CAD982037517

Shipment Date: 19981223
Creation Date: 3/1/1999 0:00:00
Receipt Date: 19981230
Manifest ID: 98435086
Trans EPA ID: SCD987574647
Trans Name: Not reported
Trans 2 EPA ID: Not reported
Trans 2 Name: Not reported
TSDF EPA ID: CAD050806850
Trans Name: Not reported
TSDF Alt EPA ID: CAD050806850
TSDF Alt Name: Not reported
Waste Code Description: 792 - Not reported
RCRA Code: D002
Meth Code: H01 - Transfer Station
Quantity Tons: 0.3
Waste Quantity: 600
Quantity Unit: P
Additional Code 1: Not reported
Additional Code 2: Not reported
Additional Code 3: Not reported
Additional Code 4: Not reported
Additional Code 5: Not reported

Shipment Date: 19981218

- Continued on next page -

Site Detail Report

Target Property: 337 EAST CARMEL STREET
SAN MARCOS, CA 92078

JOB: NA

HAZNET

EDR ID: S113013146 **DIST/DIR:** 0.018 SE **ELEVATION:** 626 **MAP ID:** B13

NAME: HUBBARD ENTERPRISES

ADDRESS: 393 ENTERPRISE ST
SAN MARCOS, CA 92078
SAN DIEGO

SOURCE: CA California Environmental Protection Agency

Rev: 12/31/2021
ID/Status: CAD982037517

Creation Date: 4/20/1999 0:00:00
Receipt Date: 19981229
Manifest ID: 98435027
Trans EPA ID: SCD987574647
Trans Name: Not reported
Trans 2 EPA ID: Not reported
Trans 2 Name: Not reported
TSDF EPA ID: CAD050806850
Trans Name: Not reported
TSDF Alt EPA ID: Not reported
TSDF Alt Name: Not reported
Waste Code Description: 711 - Liquids with cyanides > 1000 mg/l
RCRA Code: D003
Meth Code: H01 - Transfer Station
Quantity Tons: 0.25
Waste Quantity: 500
Quantity Unit: P
Additional Code 1: Not reported
Additional Code 2: Not reported
Additional Code 3: Not reported
Additional Code 4: Not reported
Additional Code 5: Not reported

Shipment Date: 19981218
Creation Date: 4/20/1999 0:00:00
Receipt Date: 19981229
Manifest ID: 98435027
Trans EPA ID: SCD987574647
Trans Name: Not reported
Trans 2 EPA ID: Not reported
Trans 2 Name: Not reported
TSDF EPA ID: CAD050806850
Trans Name: Not reported
TSDF Alt EPA ID: Not reported
TSDF Alt Name: Not reported
Waste Code Description: 181 - Other inorganic solid waste Organics
RCRA Code: D003
Meth Code: H01 - Transfer Station
Quantity Tons: 1.005
Waste Quantity: 2010
Quantity Unit: P
Additional Code 1: Not reported
Additional Code 2: Not reported
Additional Code 3: Not reported
Additional Code 4: Not reported

- Continued on next page -

Site Detail Report

Target Property: 337 EAST CARMEL STREET
SAN MARCOS, CA 92078

JOB: NA

HAZNET

EDR ID: S113013146 **DIST/DIR:** 0.018 SE **ELEVATION:** 626 **MAP ID:** B13

NAME: HUBBARD ENTERPRISES

ADDRESS: 393 ENTERPRISE ST
SAN MARCOS, CA 92078
SAN DIEGO

SOURCE: CA California Environmental Protection Agency

Rev: 12/31/2021
ID/Status: CAD982037517

Additional Code 5: Not reported

Shipment Date: 19981218
Creation Date: 4/20/1999 0:00:00
Receipt Date: 19981229
Manifest ID: 98435027
Trans EPA ID: SCD987574647
Trans Name: Not reported
Trans 2 EPA ID: Not reported
Trans 2 Name: Not reported
TSDF EPA ID: CAD050806850
Trans Name: Not reported
TSDF Alt EPA ID: Not reported
TSDF Alt Name: Not reported
Waste Code Description: 181 - Other inorganic solid waste Organics
RCRA Code: D003
Meth Code: H01 - Transfer Station
Quantity Tons: 0.125
Waste Quantity: 250
Quantity Unit: P
Additional Code 1: Not reported
Additional Code 2: Not reported
Additional Code 3: Not reported
Additional Code 4: Not reported
Additional Code 5: Not reported

Shipment Date: 19981218
Creation Date: 4/20/1999 0:00:00
Receipt Date: 19981229
Manifest ID: 98435027
Trans EPA ID: SCD987574647
Trans Name: Not reported
Trans 2 EPA ID: Not reported
Trans 2 Name: Not reported
TSDF EPA ID: CAD050806850
Trans Name: Not reported
TSDF Alt EPA ID: Not reported
TSDF Alt Name: Not reported
Waste Code Description: 343 - Unspecified organic liquid mixture
RCRA Code: D007
Meth Code: H01 - Transfer Station
Quantity Tons: 0.25
Waste Quantity: 500
Quantity Unit: P
Additional Code 1: Not reported

- Continued on next page -

Site Detail Report

Target Property: 337 EAST CARMEL STREET
SAN MARCOS, CA 92078

JOB: NA

HAZNET

EDR ID: S113013146 **DIST/DIR:** 0.018 SE **ELEVATION:** 626 **MAP ID:** B13

NAME: HUBBARD ENTERPRISES

Rev: 12/31/2021
ID/Status: CAD982037517

ADDRESS: 393 ENTERPRISE ST
SAN MARCOS, CA 92078
SAN DIEGO

SOURCE: CA California Environmental Protection Agency

Additional Code 2: Not reported
Additional Code 3: Not reported
Additional Code 4: Not reported
Additional Code 5: Not reported

Shipment Date: 19981027
Creation Date: 1/5/1999 0:00:00
Receipt Date: 19981105
Manifest ID: 98439594
Trans EPA ID: CA0000970392
Trans Name: Not reported
Trans 2 EPA ID: Not reported
Trans 2 Name: Not reported
TSDF EPA ID: CAD044429835
Trans Name: Not reported
TSDF Alt EPA ID: CAD044429835
TSDF Alt Name: Not reported
Waste Code Description: 181 - Other inorganic solid waste Organics
RCRA Code: F008
Meth Code: D99 - Disposal, Other
Quantity Tons: 0.15
Waste Quantity: 300
Quantity Unit: P
Additional Code 1: Not reported
Additional Code 2: Not reported
Additional Code 3: Not reported
Additional Code 4: Not reported
Additional Code 5: Not reported

Shipment Date: 19981027
Creation Date: 1/5/1999 0:00:00
Receipt Date: 19981105
Manifest ID: 98439594
Trans EPA ID: CA0000970392
Trans Name: Not reported
Trans 2 EPA ID: Not reported
Trans 2 Name: Not reported
TSDF EPA ID: CAD044429835
Trans Name: Not reported
TSDF Alt EPA ID: CAD044429835
TSDF Alt Name: Not reported
Waste Code Description: 181 - Other inorganic solid waste Organics
RCRA Code: F008
Meth Code: D99 - Disposal, Other
Quantity Tons: 0.274

- Continued on next page -

Site Detail Report

Target Property: 337 EAST CARMEL STREET
SAN MARCOS, CA 92078

JOB: NA

HAZNET

EDR ID: S113013146 **DIST/DIR:** 0.018 SE **ELEVATION:** 626 **MAP ID:** B13

NAME: HUBBARD ENTERPRISES
ADDRESS: 393 ENTERPRISE ST
SAN MARCOS, CA 92078
SAN DIEGO
SOURCE: CA California Environmental Protection Agency

Rev: 12/31/2021
ID/Status: CAD982037517

Waste Quantity: 548
Quantity Unit: P
Additional Code 1: Not reported
Additional Code 2: Not reported
Additional Code 3: Not reported
Additional Code 4: Not reported
Additional Code 5: Not reported

Shipment Date: 19981027
Creation Date: 1/5/1999 0:00:00
Receipt Date: 19981105
Manifest ID: 98439594
Trans EPA ID: CA0000970392
Trans Name: Not reported
Trans 2 EPA ID: Not reported
Trans 2 Name: Not reported
TSDF EPA ID: CAD044429835
Trans Name: Not reported
TSDF Alt EPA ID: CAD044429835
TSDF Alt Name: Not reported
Waste Code Description: 151 - Asbestos-containing waste
RCRA Code: F008
Meth Code: D99 - Disposal, Other
Quantity Tons: 0.4325
Waste Quantity: 865
Quantity Unit: P
Additional Code 1: Not reported
Additional Code 2: Not reported
Additional Code 3: Not reported
Additional Code 4: Not reported
Additional Code 5: Not reported

Shipment Date: 19981027
Creation Date: 1/5/1999 0:00:00
Receipt Date: 19981030
Manifest ID: 98439584
Trans EPA ID: CA0000970392
Trans Name: Not reported
Trans 2 EPA ID: Not reported
Trans 2 Name: Not reported
TSDF EPA ID: CAT080033681
Trans Name: Not reported
TSDF Alt EPA ID: CAT080033681
TSDF Alt Name: Not reported
Waste Code Description: 343 - Unspecified organic liquid mixture

- Continued on next page -

Site Detail Report

Target Property: 337 EAST CARMEL STREET
SAN MARCOS, CA 92078

JOB: NA

HAZNET

EDR ID: S113013146 **DIST/DIR:** 0.018 SE **ELEVATION:** 626 **MAP ID:** B13

NAME: HUBBARD ENTERPRISES

Rev: 12/31/2021
ID/Status: CAD982037517

ADDRESS: 393 ENTERPRISE ST
SAN MARCOS, CA 92078
SAN DIEGO

SOURCE: CA California Environmental Protection Agency

RCRA Code: Not reported
Meth Code: R01 - Recycler
Quantity Tons: 0.187
Waste Quantity: 55
Quantity Unit: G
Additional Code 1: Not reported
Additional Code 2: Not reported
Additional Code 3: Not reported
Additional Code 4: Not reported
Additional Code 5: Not reported

Shipment Date: 19981027
Creation Date: 1/5/1999 0:00:00
Receipt Date: 19981030
Manifest ID: 98439584
Trans EPA ID: CA0000970392
Trans Name: Not reported
Trans 2 EPA ID: Not reported
Trans 2 Name: Not reported
TSDF EPA ID: CAT080033681
Trans Name: Not reported
TSDF Alt EPA ID: CAT080033681
TSDF Alt Name: Not reported
Waste Code Description: 352 - Other organic solids
RCRA Code: Not reported
Meth Code: D99 - Disposal, Other
Quantity Tons: 0.15
Waste Quantity: 300
Quantity Unit: P
Additional Code 1: Not reported
Additional Code 2: Not reported
Additional Code 3: Not reported
Additional Code 4: Not reported
Additional Code 5: Not reported

Site Detail Report

Target Property: 337 EAST CARMEL STREET
SAN MARCOS, CA 92078

JOB: NA

HAZNET

EDR ID: S112967912 **DIST/DIR:** 0.018 SE **ELEVATION:** 626 **MAP ID:** B14

NAME: TELTECH PLUS CORP
ADDRESS: 393 ENTERPRISE ST
SAN MARCOS, CA 92078
SAN DIEGO
SOURCE: CA California Environmental Protection Agency

Rev: 12/31/2021
ID/Status: CAC002626775

HAZNET:
Name: TELTECH PLUS CORP
Address: 393 ENTERPRISE ST
Address 2: Not reported
City,State,Zip: SAN MARCOS, CA 920784374
Contact: GREG STEARNS
Telephone: 7605332110
Mailing Name: Not reported
Mailing Address: 393 ENTERPRISE ST

Year: 2008
Gepaid: CAC002626775
TSD EPA ID: CAD980884183
CA Waste Code: 135 - Unspecified aqueous solution
Disposal Method: H141 - Storage, Bulking, And/Or Transfer Off Site--No Treatment/Reovery (H010-H129) Or (H131-H135)
Tons: 0.2

Year: 2008
Gepaid: CAC002626775
TSD EPA ID: CAD980884183
CA Waste Code: 181 - Other inorganic solid waste
Disposal Method: H141 - Storage, Bulking, And/Or Transfer Off Site--No Treatment/Reovery (H010-H129) Or (H131-H135)
Tons: 0.45

Additional Info:
Year: 2008
Gen EPA ID: CAC002626775

Shipment Date: 20080214
Creation Date: 5/21/2008 18:30:28
Receipt Date: 20080310
Manifest ID: 003350821JJK
Trans EPA ID: CAR000159277
Trans Name: GEN TEC SOLUTIONS INC
Trans 2 EPA ID: CAD983649880
Trans 2 Name: GENERAL ENVIRONMENTAL MANAGEMENT INC
TSDF EPA ID: CAD980884183
Trans Name: GEM RANCHO CORDOVA LLC
TSDF Alt EPA ID: Not reported
TSDF Alt Name: Not reported
Waste Code Description: 135 - Unspecified aqueous solution

- Continued on next page -

Site Detail Report

Target Property: 337 EAST CARMEL STREET
SAN MARCOS, CA 92078

JOB: NA

HAZNET

EDR ID: S112967912 **DIST/DIR:** 0.018 SE **ELEVATION:** 626 **MAP ID:** B14

NAME: TELTECH PLUS CORP

Rev: 12/31/2021
ID/Status: CAC002626775

ADDRESS: 393 ENTERPRISE ST
SAN MARCOS, CA 92078
SAN DIEGO

SOURCE: CA California Environmental Protection Agency

RCRA Code: Not reported
Meth Code: H141 - Storage, Bulking, And/Or Transfer Off Site--No Treatment/Reovery (H010-H129) Or (H131-H135)
Quantity Tons: 0.2
Waste Quantity: 400
Quantity Unit: P
Additional Code 1: Not reported
Additional Code 2: Not reported
Additional Code 3: Not reported
Additional Code 4: Not reported
Additional Code 5: Not reported

Shipment Date: 20080214
Creation Date: 5/21/2008 18:30:28
Receipt Date: 20080310
Manifest ID: 003350821JJK
Trans EPA ID: CAR000159277
Trans Name: GEN TEC SOLUTIONS INC
Trans 2 EPA ID: CAD983649880
Trans 2 Name: GENERAL ENVIRONMENTAL MANAGEMENT INC
TSDF EPA ID: CAD980884183
Trans Name: GEM RANCHO CORDOVA LLC
TSDF Alt EPA ID: Not reported
TSDF Alt Name: Not reported
Waste Code Description: 181 - Other inorganic solid waste Organics
RCRA Code: Not reported
Meth Code: H141 - Storage, Bulking, And/Or Transfer Off Site--No Treatment/Reovery (H010-H129) Or (H131-H135)
Quantity Tons: 0.45
Waste Quantity: 900
Quantity Unit: P
Additional Code 1: Not reported
Additional Code 2: Not reported
Additional Code 3: Not reported
Additional Code 4: Not reported
Additional Code 5: Not reported

Site Detail Report

Target Property: 337 EAST CARMEL STREET
SAN MARCOS, CA 92078

JOB: NA

CPS-SLIC

EDR ID: 1000161883 **DIST/DIR:** 0.018 SE **ELEVATION:** 626 **MAP ID:** B15

NAME: HUBBARD ENTERPRISES

ADDRESS: 393 ENTERPRISE ST
SAN MARCOS, CA 92078
SAN DIEGO

SOURCE: CA State Water Resources Control Board

Rev: 09/05/2023
ID/Status: T06019709514
ID/Status: Completed - Case Closed

CPS-SLIC:
Name: HUBBARD ENTERPRISES
Address: 393 ENTERPRISE ST
City,State,Zip: SAN MARCOS, CA 92078
Region: STATE
Facility Status: Completed - Case Closed
Status Date: 08/08/2007
Global Id: T06019709514
Lead Agency: SAN DIEGO COUNTY LOP
Lead Agency Case Number: H19083-001
Latitude: 33.136659
Longitude: -117.154961
Case Type: Cleanup Program Site
Case Worker: Not reported
Local Agency: Not reported
RB Case Number: Not reported
File Location: Local Agency
Potential Media Affected: Soil
Potential Contaminants of Concern: Not reported
EPA Region: 9
Coordinate Source: Google Geocode
Cuf Case: NO
Quantity Released Gallons: Not reported
Begin Date: 02/13/2006
Leak Reported Date: Not reported
How Discovered: Not reported
How Discovered Description: Not reported
Discharge Source: Other
Discharge Cause: Other
Stop Method: Other Means
Stop Description: OTHER MEANS
No Further Action Date: 08/08/2007
CA Water Watershed Name: Carlsbad - San Marcos - Richland (904.52)
Dwr Groundwater Subbasin Name: Not reported
Disadvantaged Community: Not reported
CA Enviroscreen 3 Score: 46-50%
CA Enviroscreen 4 Score: 30-35%
Military DOD Site: No
Facility Project Subtype: Not reported
RWQCB Region: SAN DIEGO RWQCB (REGION 9)
Site History: Not reported

Click here to access the California GeoTracker records for this facility:

Site Detail Report

Target Property: 337 EAST CARMEL STREET
SAN MARCOS, CA 92078

JOB: NA

SAN DIEGO CO. SAM

EDR ID: 1000161883 **DIST/DIR:** 0.018 SE **ELEVATION:** 626 **MAP ID:** B15

NAME: HUBBARD ENTERPRISES

ADDRESS: 393 ENTERPRISE ST
SAN MARCOS, CA 92078
SAN DIEGO

SOURCE: CA San Diego County Department of Environmental Health

Rev: 03/23/2010
ID/Status: H19083-001
ID/Status: Closed Case

SAN DIEGO CO. SAM:
Name: HUBBARD ENTERPRISES
Address: 393 ENTERPRISE ST
City,State,Zip: SAN MARCOS, CA 92078
Case Number: H19083-001
Agency: DEH Site Assessment & Mitigation
Funding: Private - VAP
Facility Type: Soils Only
Facility Status: Closed Case
Date: 8/8/2007
Date Began: Not reported

Site Detail Report

Target Property: 337 EAST CARMEL STREET
SAN MARCOS, CA 92078

JOB: NA

RCRA-LQG

EDR ID: 1000161883 **DIST/DIR:** 0.018 SE **ELEVATION:** 626 **MAP ID:** B15

NAME: HUBBARD ENTERPRISES

ADDRESS: 393 ENTERPRISE ST
SAN MARCOS, CA 92078
SAN DIEGO

SOURCE: US Environmental Protection Agency

Rev: 12/04/2023
ID/Status: CAD982037517

RCRA Listings:
Date Form Received by Agency: 20060329
Handler Name: Hubbard Enterprises
Handler Address: 393 ENTERPRISE STREET
Handler City,State,Zip: SAN MARCOS, CA 92078
EPA ID: CAD982037517
Contact Name: LARRY D BROWN
Contact Address: Not reported
Contact City,State,Zip: Not reported
Contact Telephone: 760-744-6944 129
Contact Fax: Not reported
Contact Email: LBROWN@HOLDRITE.COM
Contact Title: Not reported
EPA Region: 09
Land Type: Private
Federal Waste Generator Description: Large Quantity Generator
Non-Notifier: Not reported
Biennial Report Cycle: 2005
Accessibility: Not reported
Active Site Indicator: Handler Activities
State District Owner: Not reported
State District: Not reported
Mailing Address: 393 ENTERPRISE STREET
Mailing City,State,Zip: SAN MARCOS, CA 92078
Owner Name: George Hubbard
Owner Type: Private
Operator Name: Hubbard Enterprises
Operator Type: Private
Short-Term Generator Activity: No
Importer Activity: No
Mixed Waste Generator: No
Transporter Activity: No
Transfer Facility Activity: No
Recycler Activity with Storage: No
Small Quantity On-Site Burner Exemption: No
Smelting Melting and Refining Furnace Exemption: No
Underground Injection Control: No
Off-Site Waste Receipt: No
Universal Waste Indicator: No
Universal Waste Destination Facility: No
Federal Universal Waste: No
Active Site State-Reg Handler: ---
Federal Facility Indicator: Not reported
Hazardous Secondary Material Indicator: NN

- Continued on next page -

Site Detail Report

Target Property: 337 EAST CARMEL STREET
SAN MARCOS, CA 92078

JOB: NA

RCRA-LQG

EDR ID: 1000161883 **DIST/DIR:** 0.018 SE **ELEVATION:** 626 **MAP ID:** B15

NAME: HUBBARD ENTERPRISES

ADDRESS: 393 ENTERPRISE ST
SAN MARCOS, CA 92078
SAN DIEGO

SOURCE: US Environmental Protection Agency

Rev: 12/04/2023
ID/Status: CAD982037517

Sub-Part K Indicator: Not reported
2018 GPRA Permit Baseline: Not on the Baseline
2018 GPRA Renewals Baseline: Not on the Baseline
202 GPRA Corrective Action Baseline: No
Subject to Corrective Action Universe: No
Non-TSDFs Where RCRA CA has Been Imposed Universe: No
Corrective Action Priority Ranking: No NCAPS ranking
Environmental Control Indicator: No
Institutional Control Indicator: No
Human Exposure Controls Indicator: N/A
Groundwater Controls Indicator: N/A
Significant Non-Complier Universe: No
Unaddressed Significant Non-Complier Universe: No
Addressed Significant Non-Complier Universe: No
Significant Non-Complier With a Compliance Schedule Universe: No
Financial Assurance Required: Not reported
Handler Date of Last Change: 20061115
Recognized Trader-Importer: No
Recognized Trader-Exporter: No
Importer of Spent Lead Acid Batteries: No
Exporter of Spent Lead Acid Batteries: No
Recycler Activity Without Storage: Not reported
Manifest Broker: Not reported
Sub-Part P Indicator: No

Biennial: List of Years
Year: 2005

Click Here for Biennial Reporting System Data:
Year: 2003

Click Here for Biennial Reporting System Data:
Year: 2001

Click Here for Biennial Reporting System Data:

Hazardous Waste Summary:
Waste Code: D000
Waste Description: Not Defined

Waste Code: D002
Waste Description: Corrosive Waste

Waste Code: D003

- Continued on next page -

Site Detail Report

Target Property: 337 EAST CARMEL STREET
SAN MARCOS, CA 92078

JOB: NA

RCRA-LQG

EDR ID: 1000161883 **DIST/DIR:** 0.018 SE **ELEVATION:** 626 **MAP ID:** B15

NAME: HUBBARD ENTERPRISES

ADDRESS: 393 ENTERPRISE ST
SAN MARCOS, CA 92078
SAN DIEGO

SOURCE: US Environmental Protection Agency

Rev: 12/04/2023
ID/Status: CAD982037517

Waste Description: Reactive Waste

Waste Code: D007
Waste Description: Chromium

Waste Code: F007
Waste Description: Spent Cyanide Plating Bath Solutions From Electroplating Operations.

Waste Code: F008
Waste Description: Plating Bath Residues From The Bottom Of Plating Baths From Electroplating Operations In Which Cyanides Are Used In The Process.

Handler - Owner Operator:
Owner/Operator Indicator: Owner
Owner/Operator Name: GEORGE HUBBARD
Legal Status: Private
Date Became Current: 19860822
Date Ended Current: Not reported
Owner/Operator Address: PMB 84, 8690 AERO DR, STE 115
Owner/Operator City,State,Zip: SAN DIEGO, CA 92123
Owner/Operator Telephone: Not reported
Owner/Operator Telephone Ext: Not reported
Owner/Operator Fax: Not reported
Owner/Operator Email: Not reported

Owner/Operator Indicator: Owner
Owner/Operator Name: GEORGE AND MICHELLE HUBBARD
Legal Status: Private
Date Became Current: Not reported
Date Ended Current: Not reported
Owner/Operator Address: PMB311 7660 FAY AVE STE H
Owner/Operator City,State,Zip: LA JOLLA, CA 92037
Owner/Operator Telephone: 858-456-5242
Owner/Operator Telephone Ext: Not reported
Owner/Operator Fax: Not reported
Owner/Operator Email: Not reported

Owner/Operator Indicator: Operator
Owner/Operator Name: NOT REQUIRED
Legal Status: Private
Date Became Current: Not reported
Date Ended Current: Not reported
Owner/Operator Address: NOT REQUIRED
Owner/Operator City,State,Zip: NOT REQUIRED, ME 99999

- Continued on next page -

Site Detail Report

Target Property: 337 EAST CARMEL STREET
SAN MARCOS, CA 92078

JOB: NA

RCRA-LQG

EDR ID: 1000161883 **DIST/DIR:** 0.018 SE **ELEVATION:** 626 **MAP ID:** B15

NAME: HUBBARD ENTERPRISES

ADDRESS: 393 ENTERPRISE ST
SAN MARCOS, CA 92078
SAN DIEGO

SOURCE: US Environmental Protection Agency

Rev: 12/04/2023
ID/Status: CAD982037517

Owner/Operator Telephone: 415-555-1212
Owner/Operator Telephone Ext: Not reported
Owner/Operator Fax: Not reported
Owner/Operator Email: Not reported

Owner/Operator Indicator: Owner
Owner/Operator Name: GEORGE HUBBARD
Legal Status: Private
Date Became Current: 19860822
Date Ended Current: Not reported
Owner/Operator Address: 2546 PORTSMOUTH CREEK AVENUE
Owner/Operator City,State,Zip: HENDERSON, NV 89052
Owner/Operator Telephone: Not reported
Owner/Operator Telephone Ext: Not reported
Owner/Operator Fax: Not reported
Owner/Operator Email: Not reported

Owner/Operator Indicator: Operator
Owner/Operator Name: GEORGE HUBBARD
Legal Status: Private
Date Became Current: 19860822
Date Ended Current: Not reported
Owner/Operator Address: Not reported
Owner/Operator City,State,Zip: Not reported
Owner/Operator Telephone: Not reported
Owner/Operator Telephone Ext: Not reported
Owner/Operator Fax: Not reported
Owner/Operator Email: Not reported

Owner/Operator Indicator: Operator
Owner/Operator Name: HUBBARD ENTERPRISES
Legal Status: Private
Date Became Current: 19860822
Date Ended Current: Not reported
Owner/Operator Address: Not reported
Owner/Operator City,State,Zip: Not reported
Owner/Operator Telephone: Not reported
Owner/Operator Telephone Ext: Not reported
Owner/Operator Fax: Not reported
Owner/Operator Email: Not reported

Historic Generators:
Receive Date: 19990825
Handler Name: HOLDRITE CORP

- Continued on next page -

Site Detail Report

Target Property: 337 EAST CARMEL STREET
SAN MARCOS, CA 92078

JOB: NA

RCRA-LQG

EDR ID: 1000161883 **DIST/DIR:** 0.018 SE **ELEVATION:** 626 **MAP ID:** B15

NAME: HUBBARD ENTERPRISES

ADDRESS: 393 ENTERPRISE ST
SAN MARCOS, CA 92078
SAN DIEGO

SOURCE: US Environmental Protection Agency

Rev: 12/04/2023
ID/Status: CAD982037517

Federal Waste Generator Description: Large Quantity Generator
State District Owner: Not reported
Large Quantity Handler of Universal Waste: No
Recognized Trader Importer: No
Recognized Trader Exporter: No
Spent Lead Acid Battery Importer: No
Spent Lead Acid Battery Exporter: No
Current Record: No
Non Storage Recycler Activity: Not reported
Electronic Manifest Broker: Not reported

Receive Date: 20020220
Handler Name: HUBBARD ENTERPRISES
Federal Waste Generator Description: Large Quantity Generator
State District Owner: Not reported
Large Quantity Handler of Universal Waste: No
Recognized Trader Importer: No
Recognized Trader Exporter: No
Spent Lead Acid Battery Importer: No
Spent Lead Acid Battery Exporter: No
Current Record: No
Non Storage Recycler Activity: Not reported
Electronic Manifest Broker: Not reported

Receive Date: 20040220
Handler Name: HUBBARD ENTERPRISES
Federal Waste Generator Description: Large Quantity Generator
State District Owner: Not reported
Large Quantity Handler of Universal Waste: No
Recognized Trader Importer: No
Recognized Trader Exporter: No
Spent Lead Acid Battery Importer: No
Spent Lead Acid Battery Exporter: No
Current Record: No
Non Storage Recycler Activity: Not reported
Electronic Manifest Broker: Not reported

Receive Date: 20060329
Handler Name: HUBBARD ENTERPRISES
Federal Waste Generator Description: Large Quantity Generator
State District Owner: Not reported
Large Quantity Handler of Universal Waste: No
Recognized Trader Importer: No
Recognized Trader Exporter: No
Spent Lead Acid Battery Importer: No

- Continued on next page -

Site Detail Report

Target Property: 337 EAST CARMEL STREET
SAN MARCOS, CA 92078

JOB: NA

RCRA-LQG

EDR ID: 1000161883 **DIST/DIR:** 0.018 SE **ELEVATION:** 626 **MAP ID:** B15

NAME: HUBBARD ENTERPRISES

ADDRESS: 393 ENTERPRISE ST
SAN MARCOS, CA 92078
SAN DIEGO

SOURCE: US Environmental Protection Agency

Rev: 12/04/2023
ID/Status: CAD982037517

Spent Lead Acid Battery Exporter: No
Current Record: Yes
Non Storage Recycler Activity: Not reported
Electronic Manifest Broker: Not reported

List of NAICS Codes and Descriptions:
NAICS Code: 332813
NAICS Description: ELECTROPLATING, PLATING, POLISHING, ANODIZING, AND COLORING

NAICS Code: 332998
NAICS Description: ENAMELED IRON AND METAL SANITARY WARE MANUFACTURING

NAICS Code: 332999
NAICS Description: ALL OTHER MISCELLANEOUS FABRICATED METAL PRODUCT MANUFACTURING

Has the Facility Received Notices of Violations:
Found Violation: No
Agency Which Determined Violation: Not reported
Violation Short Description: Not reported
Date Violation was Determined: Not reported
Actual Return to Compliance Date: Not reported
Return to Compliance Qualifier: Not reported
Violation Responsible Agency: Not reported
Scheduled Compliance Date: Not reported
Enforcement Identifier: Not reported
Date of Enforcement Action: Not reported
Enforcement Responsible Agency: Not reported
Enforcement Docket Number: Not reported
Enforcement Attorney: Not reported
Corrective Action Component: Not reported
Appeal Initiated Date: Not reported
Appeal Resolution Date: Not reported
Disposition Status Date: Not reported
Disposition Status: Not reported
Disposition Status Description: Not reported
Consent/Final Order Sequence Number: Not reported
Consent/Final Order Respondent Name: Not reported
Consent/Final Order Lead Agency: Not reported
Enforcement Type: Not reported
Enforcement Responsible Person: Not reported
Enforcement Responsible Sub-Organization: Not reported
SEP Sequence Number: Not reported
SEP Expenditure Amount: Not reported
SEP Scheduled Completion Date: Not reported

- Continued on next page -

Site Detail Report

Target Property: 337 EAST CARMEL STREET
SAN MARCOS, CA 92078

JOB: NA

RCRA-LQG

EDR ID: 1000161883 **DIST/DIR:** 0.018 SE **ELEVATION:** 626 **MAP ID:** B15

NAME: HUBBARD ENTERPRISES

ADDRESS: 393 ENTERPRISE ST
SAN MARCOS, CA 92078
SAN DIEGO

SOURCE: US Environmental Protection Agency

Rev: 12/04/2023
ID/Status: CAD982037517

SEP Actual Date: Not reported
SEP Defaulted Date: Not reported
SEP Type: Not reported
SEP Type Description: Not reported
Proposed Amount: Not reported
Final Monetary Amount: Not reported
Paid Amount: Not reported
Final Count: Not reported
Final Amount: Not reported

Evaluation Action Summary:
Evaluation Date: 20040616
Evaluation Responsible Agency: State Contractor/Grantee
Found Violation: No
Evaluation Type Description: COMPLIANCE EVALUATION INSPECTION
Evaluation Responsible Person Identifier: Not reported
Evaluation Responsible Sub-Organization: Not reported
Actual Return to Compliance Date: Not reported
Scheduled Compliance Date: Not reported
Date of Request: Not reported
Date Response Received: Not reported
Request Agency: Not reported
Former Citation: Not reported

Site Detail Report

Target Property: 337 EAST CARMEL STREET
SAN MARCOS, CA 92078

JOB: NA

HAZNET

EDR ID: S113061856 **DIST/DIR:** 0.027 East **ELEVATION:** 603 **MAP ID:** B16

NAME: ACTION PAINT AND BODY
ADDRESS: 382 ENTERPRISE STE 105-6
SAN MARCOS, CA 92069
SAN DIEGO
SOURCE: CA California Environmental Protection Agency

Rev: 12/31/2021
ID/Status: CAL000106722

HAZNET:
Name: ACTION PAINT AND BODY
Address: 382 ENTERPRISE STE 105-6
Address 2: Not reported
City,State,Zip: SAN MARCOS, CA 920690000
Contact: INACT, BUS MOVED, USING
Telephone: 6195919974
Mailing Name: Not reported
Mailing Address: 382 ENTERPRISE STE 105-6

Year: 1993
Gepaid: CAL000106722
TSD EPA ID: CAD008302903
CA Waste Code: 461 - Paint sludge
Disposal Method: -
Tons: 0.1668

Year: 1993
Gepaid: CAL000106722
TSD EPA ID: CAD008302903
CA Waste Code: 461 - Paint sludge
Disposal Method: R01 - Recycler
Tons: 0.2293

Additional Info:
Year: 1993
Gen EPA ID: CAL000106722

Shipment Date: 19930927
Creation Date: 9/12/1995 0:00:00
Receipt Date: Not reported
Manifest ID: 93070372
Trans EPA ID: CAD980675789
Trans Name: Not reported
Trans 2 EPA ID: Not reported
Trans 2 Name: Not reported
TSDF EPA ID: CAD008302903
Trans Name: Not reported
TSDF Alt EPA ID: Not reported
TSDF Alt Name: Not reported
Waste Code Description: 461 - Paint sludge
RCRA Code: F003
Meth Code: - Not reported

- Continued on next page -

Site Detail Report

Target Property: 337 EAST CARMEL STREET
SAN MARCOS, CA 92078

JOB: NA

HAZNET

EDR ID: S113061856 **DIST/DIR:** 0.027 East **ELEVATION:** 603 **MAP ID:** B16

NAME: ACTION PAINT AND BODY
ADDRESS: 382 ENTERPRISE STE 105-6
SAN MARCOS, CA 92069
SAN DIEGO
SOURCE: CA California Environmental Protection Agency

Rev: 12/31/2021
ID/Status: CAL000106722

Quantity Tons: 0.1668
Waste Quantity: 40
Quantity Unit: G
Additional Code 1: Not reported
Additional Code 2: Not reported
Additional Code 3: Not reported
Additional Code 4: Not reported
Additional Code 5: Not reported

Shipment Date: 19930519
Creation Date: 9/9/1995 0:00:00
Receipt Date: 19930521
Manifest ID: 92340452
Trans EPA ID: CAD980675789
Trans Name: Not reported
Trans 2 EPA ID: Not reported
Trans 2 Name: Not reported
TSDF EPA ID: CAD008302903
Trans Name: Not reported
TSDF Alt EPA ID: CAD008302903
TSDF Alt Name: Not reported
Waste Code Description: 461 - Paint sludge
RCRA Code: F003
Meth Code: R01 - Recycler
Quantity Tons: 0.2293
Waste Quantity: 55
Quantity Unit: G
Additional Code 1: Not reported
Additional Code 2: Not reported
Additional Code 3: Not reported
Additional Code 4: Not reported
Additional Code 5: Not reported

Site Detail Report

Target Property: 337 EAST CARMEL STREET
SAN MARCOS, CA 92078

JOB: NA

HAZNET

EDR ID: S112901489 **DIST/DIR:** 0.027 East **ELEVATION:** 603 **MAP ID:** B17

NAME: BORRMAN METAL CENTER INC
ADDRESS: 382 ENTERPRISE ST
SAN MARCOS, CA 92078
SAN DIEGO
SOURCE: CA California Environmental Protection Agency

Rev: 12/31/2021
ID/Status: CAC002181313

HAZNET:
Name: BORRMAN METAL CENTER INC
Address: 382 ENTERPRISE ST
Address 2: Not reported
City,State,Zip: SAN MARCOS, CA 92078
Contact: BILL SHERWOOD
Telephone: 6614783051
Mailing Name: Not reported
Mailing Address: 110 W OLIVE AVE

Year: 2011
Gepaid: CAC002181313
TSD EPA ID: NVT330010000
CA Waste Code: 331 - Off-specification, aged or surplus organics
Disposal Method: H132 - Landfill Or Surface Impoundment That Will Be Closed As Landfill(To Include On-Site Treatment And/Or Stabilization)
Tons: 0.8

Year: 2011
Gepaid: CAC002181313
TSD EPA ID: NVT330010000
CA Waste Code: 343 - Unspecified organic liquid mixture
Disposal Method: H039 - Other Recovery Of Reclamation For Reuse Including Acid Regeneration, Organics Recovery Ect
Tons: 0.935

Additional Info:
Year: 2011
Gen EPA ID: CAC002181313

Shipment Date: 20110903
Creation Date: 2/15/2012 20:30:12
Receipt Date: 20110908
Manifest ID: 004767105FLE
Trans EPA ID: CAR000177576
Trans Name: DOUBLE BARREL ENVIRONMENTAL SERVICES
Trans 2 EPA ID: Not reported
Trans 2 Name: Not reported
TSDF EPA ID: NVT330010000
Trans Name: US ECOLOGY NEVADA INC
TSDF Alt EPA ID: Not reported
TSDF Alt Name: Not reported
Waste Code Description: 343 - Unspecified organic liquid mixture

- Continued on next page -

Site Detail Report

Target Property: 337 EAST CARMEL STREET
SAN MARCOS, CA 92078

JOB: NA

HAZNET

EDR ID: S112901489 **DIST/DIR:** 0.027 East **ELEVATION:** 603 **MAP ID:** B17

NAME: BORRMAN METAL CENTER INC
ADDRESS: 382 ENTERPRISE ST
SAN MARCOS, CA 92078
SAN DIEGO
SOURCE: CA California Environmental Protection Agency

Rev: 12/31/2021
ID/Status: CAC002181313

RCRA Code: Not reported
Meth Code: H039 - Other Recovery Of Reclamation For Reuse Including Acid Regeneration, Organics Recovery Ect
Quantity Tons: 0.935
Waste Quantity: 275
Quantity Unit: G
Additional Code 1: Not reported
Additional Code 2: Not reported
Additional Code 3: Not reported
Additional Code 4: Not reported
Additional Code 5: Not reported

Shipment Date: 20110903
Creation Date: 2/15/2012 20:30:12
Receipt Date: 20110908
Manifest ID: 004767106FLE
Trans EPA ID: CAR000177576
Trans Name: DOUBLE BARREL ENVIRONMENTAL SERVICES
Trans 2 EPA ID: Not reported
Trans 2 Name: Not reported
TSDF EPA ID: NVT330010000
Trans Name: US ECOLOGY NEVADA INC
TSDF Alt EPA ID: Not reported
TSDF Alt Name: Not reported
Waste Code Description: 331 - Off-specification, aged, or surplus organics
RCRA Code: Not reported
Meth Code: H132 - Landfill Or Surface Impoundment That Will Be Closed As Landfill(To Include On-Site Treatment And/Or Stabilization)
Quantity Tons: 0.45
Waste Quantity: 900
Quantity Unit: P
Additional Code 1: Not reported
Additional Code 2: Not reported
Additional Code 3: Not reported
Additional Code 4: Not reported
Additional Code 5: Not reported

Shipment Date: 20110903
Creation Date: 2/15/2012 20:30:12
Receipt Date: 20110908
Manifest ID: 004767106FLE
Trans EPA ID: CAR000177576
Trans Name: DOUBLE BARREL ENVIRONMENTAL SERVICES
Trans 2 EPA ID: Not reported
Trans 2 Name: Not reported

- Continued on next page -

Site Detail Report

Target Property: 337 EAST CARMEL STREET
SAN MARCOS, CA 92078

JOB: NA

HAZNET

EDR ID: S112901489 **DIST/DIR:** 0.027 East **ELEVATION:** 603 **MAP ID:** B17

NAME: BORRMAN METAL CENTER INC

ADDRESS: 382 ENTERPRISE ST
SAN MARCOS, CA 92078
SAN DIEGO

SOURCE: CA California Environmental Protection Agency

Rev: 12/31/2021
ID/Status: CAC002181313

TSDF EPA ID: NVT330010000
Trans Name: US ECOLOGY NEVADA INC
TSDF Alt EPA ID: Not reported
TSDF Alt Name: Not reported
Waste Code Description: 331 - Off-specification, aged, or surplus organics
RCRA Code: Not reported
Meth Code: H132 - Landfill Or Surface Impoundment That Will Be Closed As Landfill(To Include On-Site Treatment And/Or Stabilization)
Quantity Tons: 0.35
Waste Quantity: 700
Quantity Unit: P
Additional Code 1: Not reported
Additional Code 2: Not reported
Additional Code 3: Not reported
Additional Code 4: Not reported
Additional Code 5: Not reported

Site Detail Report

Target Property: 337 EAST CARMEL STREET
SAN MARCOS, CA 92078

JOB: NA

HAZNET

EDR ID: S113091150 **DIST/DIR:** 0.027 East **ELEVATION:** 603 **MAP ID:** B18

NAME: D'ELEGANCE RESTORATION
ADDRESS: 382 ENTERPRISE ST STE 105
SAN MARCOS, CA 92069
SAN DIEGO
SOURCE: CA California Environmental Protection Agency

Rev: 12/31/2021
ID/Status: CAL000173354

HAZNET:
Name: D'ELEGANCE RESTORATION
Address: 382 ENTERPRISE ST STE 105
Address 2: Not reported
City,State,Zip: SAN MARCOS, CA 920690000
Contact: TEL POWNEY/PARTNER
Telephone: 7604711411
Mailing Name: Not reported
Mailing Address: 382 ENTERPRISE ST STE 106

Year: 2004
Gepaid: CAL000173354
TSD EPA ID: CAD008252405
CA Waste Code: 214 - Unspecified solvent mixture
Disposal Method: R01 - Recycler
Tons: 0.108

Year: 2003
Gepaid: CAL000173354
TSD EPA ID: CAD008252405
CA Waste Code: 214 - Unspecified solvent mixture
Disposal Method: R01 - Recycler
Tons: 0.1152

Year: 2002
Gepaid: CAL000173354
TSD EPA ID: CAD008252405
CA Waste Code: 214 - Unspecified solvent mixture
Disposal Method: R01 - Recycler
Tons: 0.1152

Year: 2001
Gepaid: CAL000173354
TSD EPA ID: CAD008252405
CA Waste Code: 214 - Unspecified solvent mixture
Disposal Method: R01 - Recycler
Tons: 0.1152

Additional Info:
Year: 2004
Gen EPA ID: CAL000173354

Shipment Date: 20040623

- Continued on next page -

Site Detail Report

Target Property: 337 EAST CARMEL STREET
SAN MARCOS, CA 92078

JOB: NA

HAZNET

EDR ID: S113091150 **DIST/DIR:** 0.027 East **ELEVATION:** 603 **MAP ID:** B18

NAME: D'ELEGANCE RESTORATION
ADDRESS: 382 ENTERPRISE ST STE 105
SAN MARCOS, CA 92069
SAN DIEGO
SOURCE: CA California Environmental Protection Agency

Rev: 12/31/2021
ID/Status: CAL000173354

Creation Date: 11/1/2004 9:00:46
Receipt Date: 20040624
Manifest ID: 22945863
Trans EPA ID: CAD008252405
Trans Name: PACIFIC COAST LACQUER
Trans 2 EPA ID: Not reported
Trans 2 Name: Not reported
TSDF EPA ID: CAD008252405
Trans Name: PACIFIC RESOURCE RECOVERY
TSDF Alt EPA ID: CAD008252405
TSDF Alt Name: Not reported
Waste Code Description: 214 - Unspecified solvent mixture
RCRA Code: D001
Meth Code: R01 - Recycler
Quantity Tons: 0.108
Waste Quantity: 30
Quantity Unit: G
Additional Code 1: Not reported
Additional Code 2: Not reported
Additional Code 3: Not reported
Additional Code 4: Not reported
Additional Code 5: Not reported

Additional Info:
Year: 2003
Gen EPA ID: CAL000173354

Shipment Date: 20030515
Creation Date: 6/22/2004 9:47:57
Receipt Date: 20030515
Manifest ID: 22562110
Trans EPA ID: CAD008252405
Trans Name: Not reported
Trans 2 EPA ID: Not reported
Trans 2 Name: Not reported
TSDF EPA ID: CAD008252405
Trans Name: Not reported
TSDF Alt EPA ID: CAD008252405
TSDF Alt Name: Not reported
Waste Code Description: 214 - Unspecified solvent mixture
RCRA Code: D001
Meth Code: R01 - Recycler
Quantity Tons: 0.1152
Waste Quantity: 32

- Continued on next page -

Site Detail Report

Target Property: 337 EAST CARMEL STREET
SAN MARCOS, CA 92078

JOB: NA

HAZNET

EDR ID: S113091150 **DIST/DIR:** 0.027 East **ELEVATION:** 603 **MAP ID:** B18

NAME: D'ELEGANCE RESTORATION

ADDRESS: 382 ENTERPRISE ST STE 105
SAN MARCOS, CA 92069
SAN DIEGO

SOURCE: CA California Environmental Protection Agency

Rev: 12/31/2021
ID/Status: CAL000173354

Quantity Unit: G
Additional Code 1: Not reported
Additional Code 2: Not reported
Additional Code 3: Not reported
Additional Code 4: Not reported
Additional Code 5: Not reported

Additional Info:
Year: 2002
Gen EPA ID: CAL000173354

Shipment Date: 20020322
Creation Date: 7/17/2002 18:33:08
Receipt Date: 20020322
Manifest ID: 21528077
Trans EPA ID: CAD008252405
Trans Name: Not reported
Trans 2 EPA ID: Not reported
Trans 2 Name: Not reported
TSDF EPA ID: CAD008252405
Trans Name: Not reported
TSDF Alt EPA ID: Not reported
TSDF Alt Name: Not reported
Waste Code Description: 214 - Unspecified solvent mixture
RCRA Code: D001
Meth Code: R01 - Recycler
Quantity Tons: 0.1152
Waste Quantity: 32
Quantity Unit: G
Additional Code 1: Not reported
Additional Code 2: Not reported
Additional Code 3: Not reported
Additional Code 4: Not reported
Additional Code 5: Not reported

Additional Info:
Year: 2001
Gen EPA ID: CAL000173354

Shipment Date: 20010809
Creation Date: 10/23/2001 0:00:00
Receipt Date: 20010809
Manifest ID: 20931751
Trans EPA ID: CAD008252405

- Continued on next page -

Site Detail Report

Target Property: 337 EAST CARMEL STREET
SAN MARCOS, CA 92078

JOB: NA

HAZNET

EDR ID: S113091150 **DIST/DIR:** 0.027 East **ELEVATION:** 603 **MAP ID:** B18

NAME: D'ELEGANCE RESTORATION

ADDRESS: 382 ENTERPRISE ST STE 105
SAN MARCOS, CA 92069
SAN DIEGO

SOURCE: CA California Environmental Protection Agency

Rev: 12/31/2021
ID/Status: CAL000173354

Trans Name: Not reported
Trans 2 EPA ID: Not reported
Trans 2 Name: Not reported
TSDF EPA ID: CAD008252405
Trans Name: Not reported
TSDF Alt EPA ID: Not reported
TSDF Alt Name: Not reported
Waste Code Description: 214 - Unspecified solvent mixture
RCRA Code: D001
Meth Code: R01 - Recycler
Quantity Tons: 0.1152
Waste Quantity: 32
Quantity Unit: G
Additional Code 1: Not reported
Additional Code 2: Not reported
Additional Code 3: Not reported
Additional Code 4: Not reported
Additional Code 5: Not reported

Site Detail Report

Target Property: 337 EAST CARMEL STREET
SAN MARCOS, CA 92078

JOB: NA

RCRA NonGen / NLR

EDR ID: 1028902503 **DIST/DIR:** 0.027 East **ELEVATION:** 603 **MAP ID:** B19

NAME: BENT MOTORSPORTS

ADDRESS: 382 ENTERPRISE ST STE 103
SAN MARCOS, CA 92078
SAN DIEGO

SOURCE: US Environmental Protection Agency

Rev: 12/04/2023
ID/Status: CAL000480165

RCRA Listings:
Date Form Received by Agency: 20230830
Handler Name: Bent Motorsports
Handler Address: 382 ENTERPRISE ST STE 103
Handler City,State,Zip: SAN MARCOS, CA 92078
EPA ID: CAL000480165
Contact Name: DAVID BECKETT
Contact Address: 382 ENTERPRISE ST STE 103
Contact City,State,Zip: SAN MARCOS, CA 92078
Contact Telephone: 760-442-1955
Contact Fax: Not reported
Contact Email: BENTMOTORSPORTS@GMAIL.COM
Contact Title: Not reported
EPA Region: 09
Land Type: Not reported
Federal Waste Generator Description: Not a generator, verified
Non-Notifier: Not reported
Biennial Report Cycle: Not reported
Accessibility: Not reported
Active Site Indicator: Not reported
State District Owner: Not reported
State District: Not reported
Mailing Address: 382 ENTERPRISE ST STE 103
Mailing City,State,Zip: SAN MARCOS, CA 92078
Owner Name: Bent Motorsports Llc
Owner Type: Other
Operator Name: David Beckett
Operator Type: Other
Short-Term Generator Activity: No
Importer Activity: No
Mixed Waste Generator: No
Transporter Activity: No
Transfer Facility Activity: No
Recycler Activity with Storage: No
Small Quantity On-Site Burner Exemption: No
Smelting Melting and Refining Furnace Exemption: No
Underground Injection Control: No
Off-Site Waste Receipt: No
Universal Waste Indicator: No
Universal Waste Destination Facility: No
Federal Universal Waste: No
Active Site State-Reg Handler: ---
Federal Facility Indicator: Not reported
Hazardous Secondary Material Indicator: N

- Continued on next page -

Site Detail Report

Target Property: 337 EAST CARMEL STREET
SAN MARCOS, CA 92078

JOB: NA

RCRA NonGen / NLR

EDR ID: 1028902503 **DIST/DIR:** 0.027 East **ELEVATION:** 603 **MAP ID:** B19

NAME: BENT MOTORSPORTS

ADDRESS: 382 ENTERPRISE ST STE 103
SAN MARCOS, CA 92078
SAN DIEGO

SOURCE: US Environmental Protection Agency

Rev: 12/04/2023
ID/Status: CAL000480165

Sub-Part K Indicator: Not reported
2018 GPRA Permit Baseline: Not on the Baseline
2018 GPRA Renewals Baseline: Not on the Baseline
202 GPRA Corrective Action Baseline: No
Subject to Corrective Action Universe: No
Non-TSDFs Where RCRA CA has Been Imposed Universe: No
Corrective Action Priority Ranking: No NCAPS ranking
Environmental Control Indicator: No
Institutional Control Indicator: No
Human Exposure Controls Indicator: N/A
Groundwater Controls Indicator: N/A
Significant Non-Complier Universe: No
Unaddressed Significant Non-Complier Universe: No
Addressed Significant Non-Complier Universe: No
Significant Non-Complier With a Compliance Schedule Universe: No
Financial Assurance Required: Not reported
Handler Date of Last Change: 20230901
Recognized Trader-Importer: No
Recognized Trader-Exporter: No
Importer of Spent Lead Acid Batteries: No
Exporter of Spent Lead Acid Batteries: No
Recycler Activity Without Storage: No
Manifest Broker: No
Sub-Part P Indicator: No

Handler - Owner Operator:
Owner/Operator Indicator: Operator
Owner/Operator Name: DAVID BECKETT
Legal Status: Other
Date Became Current: Not reported
Date Ended Current: Not reported
Owner/Operator Address: 382 ENTERPRISE ST STE 103
Owner/Operator City,State,Zip: SAN MARCOS, CA 92078
Owner/Operator Telephone: 760-442-1955
Owner/Operator Telephone Ext: Not reported
Owner/Operator Fax: Not reported
Owner/Operator Email: Not reported

Owner/Operator Indicator: Owner
Owner/Operator Name: BENT MOTORSPORTS LLC
Legal Status: Other
Date Became Current: Not reported
Date Ended Current: Not reported

- Continued on next page -

Site Detail Report

Target Property: 337 EAST CARMEL STREET
SAN MARCOS, CA 92078

JOB: NA

RCRA NonGen / NLR

EDR ID: 1028902503 **DIST/DIR:** 0.027 East **ELEVATION:** 603 **MAP ID:** B19

NAME: BENT MOTORSPORTS

ADDRESS: 382 ENTERPRISE ST STE 103
SAN MARCOS, CA 92078
SAN DIEGO

SOURCE: US Environmental Protection Agency

Rev: 12/04/2023
ID/Status: CAL000480165

Owner/Operator Address: 382 ENTERPRISE ST STE 103
Owner/Operator City,State,Zip: SAN MARCOS, CA 92078
Owner/Operator Telephone: 760-442-1955
Owner/Operator Telephone Ext: Not reported
Owner/Operator Fax: Not reported
Owner/Operator Email: Not reported

Historic Generators:
Receive Date: 20230830
Handler Name: BENT MOTORSPORTS
Federal Waste Generator Description: Not a generator, verified
State District Owner: Not reported
Large Quantity Handler of Universal Waste: No
Recognized Trader Importer: No
Recognized Trader Exporter: No
Spent Lead Acid Battery Importer: No
Spent Lead Acid Battery Exporter: No
Current Record: Yes
Non Storage Recycler Activity: No
Electronic Manifest Broker: No

List of NAICS Codes and Descriptions:
NAICS Code: 811198
NAICS Description: ALL OTHER AUTOMOTIVE REPAIR AND MAINTENANCE

Facility Has Received Notices of Violations:
Violations: No Violations Found

Evaluation Action Summary:
Evaluations: No Evaluations Found

Site Detail Report

Target Property: 337 EAST CARMEL STREET
SAN MARCOS, CA 92078

JOB: NA

HAZNET

EDR ID: S113137246 **DIST/DIR:** 0.027 East **ELEVATION:** 603 **MAP ID:** B20

NAME: OUTLAW KUSTOMS

ADDRESS: 382 ENTERPRISE ST STE 105
SAN MARCOS, CA 92078
SAN DIEGO

SOURCE: CA California Environmental Protection Agency

Rev: 12/31/2021
ID/Status: CAL000294143

HAZNET:
Name: OUTLAW KUSTOMS
Address: 382 ENTERPRISE ST STE 105
Address 2: Not reported
City,State,Zip: SAN MARCOS, CA 920784365
Contact: MIKE MAY
Telephone: 7606220814
Mailing Name: Not reported
Mailing Address: 382 ENTERPRISE ST STE 105

Year: 2005
Gepaid: CAL000294143
TSD EPA ID: CAD008252405
CA Waste Code: 214 - Unspecified solvent mixture
Disposal Method: R01 - Recycler
Tons: 0.0576

Additional Info:
Year: 2005
Gen EPA ID: CAL000294143

Shipment Date: 20050617
Creation Date: 9/16/2005 18:31:41
Receipt Date: 20050617
Manifest ID: 24472386
Trans EPA ID: CAD008252405
Trans Name: PACIFIC COAST LACQUER
Trans 2 EPA ID: Not reported
Trans 2 Name: Not reported
TSDF EPA ID: CAD008252405
Trans Name: PACIFIC RESOURCE RECOVERY
TSDF Alt EPA ID: CAD008252405
TSDF Alt Name: Not reported
Waste Code Description: 214 - Unspecified solvent mixture
RCRA Code: D001
Meth Code: R01 - Recycler
Quantity Tons: 0.0576
Waste Quantity: 16
Quantity Unit: G
Additional Code 1: Not reported
Additional Code 2: Not reported
Additional Code 3: Not reported
Additional Code 4: Not reported

- Continued on next page -

Site Detail Report

Target Property: 337 EAST CARMEL STREET
SAN MARCOS, CA 92078

JOB: NA

HAZNET

EDR ID: S113137246 **DIST/DIR:** 0.027 East **ELEVATION:** 603 **MAP ID:** B20

NAME: OUTLAW KUSTOMS

ADDRESS: 382 ENTERPRISE ST STE 105
SAN MARCOS, CA 92078
SAN DIEGO

SOURCE: CA California Environmental Protection Agency

Rev: 12/31/2021
ID/Status: CAL000294143

Additional Code 5: Not reported

Site Detail Report

Target Property: 337 EAST CARMEL STREET
SAN MARCOS, CA 92078

JOB: NA

HAZNET

EDR ID: S117310941 **DIST/DIR:** 0.028 SW **ELEVATION:** 618 **MAP ID:** C21

NAME: BOB'S GARAGE
ADDRESS: 282 INDUSTRIAL ST
SAN MARCOS, CA 92078
SAN DIEGO
SOURCE: CA California Environmental Protection Agency

Rev: 12/31/2021
ID/Status: CAL000381108

HAZNET:
Name: BOB'S GARAGE
Address: 282 INDUSTRIAL ST
Address 2: Not reported
City,State,Zip: SAN MARCOS, CA 920784305
Contact: MIKE JOHNSON
Telephone: 7605101628
Mailing Name: Not reported
Mailing Address: 318 E BARHAM DR

Year: 2013
Gepaid: CAL000381108
TSD EPA ID: CAD982444481
CA Waste Code: 221 - Waste oil and mixed oil
Disposal Method: H141 - Storage, Bulking, And/Or Transfer Off Site--No Treatment/Reovery (H010-H129) Or (H131-H135)
Tons: 0.57

Additional Info:
Year: 2013
Gen EPA ID: CAL000381108

Shipment Date: 20130808
Creation Date: 10/17/2013 22:15:26
Receipt Date: 20130812
Manifest ID: 011447912JJK
Trans EPA ID: CAR000172460
Trans Name: ENVIRONMENTAL LOGISTICS INC
Trans 2 EPA ID: Not reported
Trans 2 Name: Not reported
TSDF EPA ID: CAD982444481
Trans Name: FILTER RECYCLING SERVICES INC
TSDF Alt EPA ID: Not reported
TSDF Alt Name: Not reported
Waste Code Description: 221 - Waste oil and mixed oil
RCRA Code: Not reported
Meth Code: H141 - Storage, Bulking, And/Or Transfer Off Site--No Treatment/Reovery (H010-H129) Or (H131-H135)
Quantity Tons: 0.57
Waste Quantity: 150
Quantity Unit: G
Additional Code 1: Not reported
Additional Code 2: Not reported

- Continued on next page -

Site Detail Report

Target Property: 337 EAST CARMEL STREET
SAN MARCOS, CA 92078

JOB: NA

HAZNET

EDR ID: S117310941 **DIST/DIR:** 0.028 SW **ELEVATION:** 618 **MAP ID:** C21

NAME: BOB'S GARAGE

ADDRESS: 282 INDUSTRIAL ST
SAN MARCOS, CA 92078
SAN DIEGO

SOURCE: CA California Environmental Protection Agency

Rev: 12/31/2021
ID/Status: CAL000381108

Additional Code 3: Not reported
Additional Code 4: Not reported
Additional Code 5: Not reported

Site Detail Report

Target Property: 337 EAST CARMEL STREET
SAN MARCOS, CA 92078

JOB: NA

RCRA NonGen / NLR

EDR ID: 1027203762 **DIST/DIR:** 0.028 SW **ELEVATION:** 618 **MAP ID:** C22

NAME: BOB MORELAND

ADDRESS: 282 INDUSTRIAL ST
SAN MARCOS, CA 92078
SAN DIEGO

SOURCE: US Environmental Protection Agency

Rev: 12/04/2023
ID/Status: CAC003167733

RCRA Listings:
Date Form Received by Agency: 20220323
Handler Name: Bob Moreland
Handler Address: 282 INDUSTRIAL ST
Handler City,State,Zip: SAN MARCOS, CA 92078
EPA ID: CAC003167733
Contact Name: BOB MORELAND
Contact Address: 282 INDUSTRIAL ST
Contact City,State,Zip: SAN MARCOS, CA 92078
Contact Telephone: 760-481-8174
Contact Fax: Not reported
Contact Email: AFX5660@GMAIL.COM
Contact Title: Not reported
EPA Region: 09
Land Type: Not reported
Federal Waste Generator Description: Not a generator, verified
Non-Notifier: Not reported
Biennial Report Cycle: Not reported
Accessibility: Not reported
Active Site Indicator: Not reported
State District Owner: Not reported
State District: Not reported
Mailing Address: 282 INDUSTRIAL ST
Mailing City,State,Zip: SAN MARCOS, CA 92078
Owner Name: Bob Moreland
Owner Type: Other
Operator Name: Bob Moreland
Operator Type: Other
Short-Term Generator Activity: No
Importer Activity: No
Mixed Waste Generator: No
Transporter Activity: No
Transfer Facility Activity: No
Recycler Activity with Storage: No
Small Quantity On-Site Burner Exemption: No
Smelting Melting and Refining Furnace Exemption: No
Underground Injection Control: No
Off-Site Waste Receipt: No
Universal Waste Indicator: No
Universal Waste Destination Facility: No
Federal Universal Waste: No
Active Site State-Reg Handler: ---
Federal Facility Indicator: Not reported
Hazardous Secondary Material Indicator: N

- Continued on next page -

Site Detail Report

Target Property: 337 EAST CARMEL STREET
SAN MARCOS, CA 92078

JOB: NA

RCRA NonGen / NLR

EDR ID: 1027203762 **DIST/DIR:** 0.028 SW **ELEVATION:** 618 **MAP ID:** C22

NAME: BOB MORELAND

ADDRESS: 282 INDUSTRIAL ST
SAN MARCOS, CA 92078
SAN DIEGO

SOURCE: US Environmental Protection Agency

Rev: 12/04/2023
ID/Status: CAC003167733

Sub-Part K Indicator: Not reported
2018 GPRA Permit Baseline: Not on the Baseline
2018 GPRA Renewals Baseline: Not on the Baseline
202 GPRA Corrective Action Baseline: No
Subject to Corrective Action Universe: No
Non-TSDFs Where RCRA CA has Been Imposed Universe: No
Corrective Action Priority Ranking: No NCAPS ranking
Environmental Control Indicator: No
Institutional Control Indicator: No
Human Exposure Controls Indicator: N/A
Groundwater Controls Indicator: N/A
Significant Non-Complier Universe: No
Unaddressed Significant Non-Complier Universe: No
Addressed Significant Non-Complier Universe: No
Significant Non-Complier With a Compliance Schedule Universe: No
Financial Assurance Required: Not reported
Handler Date of Last Change: 20220323
Recognized Trader-Importer: No
Recognized Trader-Exporter: No
Importer of Spent Lead Acid Batteries: No
Exporter of Spent Lead Acid Batteries: No
Recycler Activity Without Storage: No
Manifest Broker: No
Sub-Part P Indicator: No

Handler - Owner Operator:
Owner/Operator Indicator: Owner
Owner/Operator Name: BOB MORELAND
Legal Status: Other
Date Became Current: Not reported
Date Ended Current: Not reported
Owner/Operator Address: 282 INDUSTRIAL ST
Owner/Operator City,State,Zip: SAN MARCOS, CA 92078
Owner/Operator Telephone: 760-481-8174
Owner/Operator Telephone Ext: Not reported
Owner/Operator Fax: Not reported
Owner/Operator Email: Not reported

Owner/Operator Indicator: Operator
Owner/Operator Name: BOB MORELAND
Legal Status: Other
Date Became Current: Not reported
Date Ended Current: Not reported

- Continued on next page -

Site Detail Report

Target Property: 337 EAST CARMEL STREET
SAN MARCOS, CA 92078

JOB: NA

RCRA NonGen / NLR

EDR ID: 1027203762 **DIST/DIR:** 0.028 SW **ELEVATION:** 618 **MAP ID:** C22

NAME: BOB MORELAND

ADDRESS: 282 INDUSTRIAL ST
SAN MARCOS, CA 92078
SAN DIEGO

SOURCE: US Environmental Protection Agency

Rev: 12/04/2023
ID/Status: CAC003167733

Owner/Operator Address: 282 INDUSTRIAL ST
Owner/Operator City,State,Zip: SAN MARCOS, CA 92078
Owner/Operator Telephone: 760-481-8174
Owner/Operator Telephone Ext: Not reported
Owner/Operator Fax: Not reported
Owner/Operator Email: Not reported

Historic Generators:
Receive Date: 20220323
Handler Name: BOB MORELAND
Federal Waste Generator Description: Not a generator, verified
State District Owner: Not reported
Large Quantity Handler of Universal Waste: No
Recognized Trader Importer: No
Recognized Trader Exporter: No
Spent Lead Acid Battery Importer: No
Spent Lead Acid Battery Exporter: No
Current Record: Yes
Non Storage Recycler Activity: No
Electronic Manifest Broker: No

List of NAICS Codes and Descriptions:
NAICS Code: 111160
NAICS Description: RICE FARMING

Facility Has Received Notices of Violations:
Violations: No Violations Found

Evaluation Action Summary:
Evaluations: No Evaluations Found

Site Detail Report

Target Property: 337 EAST CARMEL STREET
SAN MARCOS, CA 92078

JOB: NA

RCRA NonGen / NLR

EDR ID: 1028889818 **DIST/DIR:** 0.030 SSE **ELEVATION:** 647 **MAP ID:** B23

NAME: CREATIVE ELECTRON, INC.

ADDRESS: 201 TRADE STREET
SAN MARCOS, CA 92078
SAN DIEGO

SOURCE: US Environmental Protection Agency

Rev: 12/04/2023
ID/Status: CAC003250821

RCRA Listings:
Date Form Received by Agency: 20230908
Handler Name: Creative Electron, Inc.
Handler Address: 201 TRADE STREET
Handler City,State,Zip: SAN MARCOS, CA 92078
EPA ID: CAC003250821
Contact Name: GRIFFIN LEMASTER
Contact Address: 201 TRADE STREET
Contact City,State,Zip: SAN MARCOS, CA 92078
Contact Telephone: 760-752-1192
Contact Fax: Not reported
Contact Email: GLEMASTER@CREATIVEELECTRON.COM
Contact Title: Not reported
EPA Region: 09
Land Type: Not reported
Federal Waste Generator Description: Not a generator, verified
Non-Notifier: Not reported
Biennial Report Cycle: Not reported
Accessibility: Not reported
Active Site Indicator: Not reported
State District Owner: Not reported
State District: Not reported
Mailing Address: 201 TRADE STREET
Mailing City,State,Zip: SAN MARCOS, CA 92078
Owner Name: Bill Cardoso
Owner Type: Other
Operator Name: Griffin Lemaster
Operator Type: Other
Short-Term Generator Activity: No
Importer Activity: No
Mixed Waste Generator: No
Transporter Activity: No
Transfer Facility Activity: No
Recycler Activity with Storage: No
Small Quantity On-Site Burner Exemption: No
Smelting Melting and Refining Furnace Exemption: No
Underground Injection Control: No
Off-Site Waste Receipt: No
Universal Waste Indicator: No
Universal Waste Destination Facility: No
Federal Universal Waste: No
Active Site State-Reg Handler: ---
Federal Facility Indicator: Not reported
Hazardous Secondary Material Indicator: N

- Continued on next page -

Site Detail Report

Target Property: 337 EAST CARMEL STREET
SAN MARCOS, CA 92078

JOB: NA

RCRA NonGen / NLR

EDR ID: 1028889818 **DIST/DIR:** 0.030 SSE **ELEVATION:** 647 **MAP ID:** B23

NAME: CREATIVE ELECTRON, INC.

Rev: 12/04/2023
ID/Status: CAC003250821

ADDRESS: 201 TRADE STREET
SAN MARCOS, CA 92078
SAN DIEGO

SOURCE: US Environmental Protection Agency

Sub-Part K Indicator: Not reported
2018 GPRA Permit Baseline: Not on the Baseline
2018 GPRA Renewals Baseline: Not on the Baseline
202 GPRA Corrective Action Baseline: No
Subject to Corrective Action Universe: No
Non-TSDFs Where RCRA CA has Been Imposed Universe: No
Corrective Action Priority Ranking: No NCAPS ranking
Environmental Control Indicator: No
Institutional Control Indicator: No
Human Exposure Controls Indicator: N/A
Groundwater Controls Indicator: N/A
Significant Non-Complier Universe: No
Unaddressed Significant Non-Complier Universe: No
Addressed Significant Non-Complier Universe: No
Significant Non-Complier With a Compliance Schedule Universe: No
Financial Assurance Required: Not reported
Handler Date of Last Change: 20230911
Recognized Trader-Importer: No
Recognized Trader-Exporter: No
Importer of Spent Lead Acid Batteries: No
Exporter of Spent Lead Acid Batteries: No
Recycler Activity Without Storage: No
Manifest Broker: No
Sub-Part P Indicator: No

Handler - Owner Operator:
Owner/Operator Indicator: Owner
Owner/Operator Name: BILL CARDOSO
Legal Status: Other
Date Became Current: Not reported
Date Ended Current: Not reported
Owner/Operator Address: 201 TRADE STREET
Owner/Operator City,State,Zip: SAN MARCOS, CA 92078
Owner/Operator Telephone: 760-752-1192
Owner/Operator Telephone Ext: Not reported
Owner/Operator Fax: Not reported
Owner/Operator Email: Not reported

Owner/Operator Indicator: Operator
Owner/Operator Name: GRIFFIN LEMASTER
Legal Status: Other
Date Became Current: Not reported
Date Ended Current: Not reported

- Continued on next page -

Site Detail Report

Target Property: 337 EAST CARMEL STREET
SAN MARCOS, CA 92078

JOB: NA

RCRA NonGen / NLR

EDR ID: 1028889818 **DIST/DIR:** 0.030 SSE **ELEVATION:** 647 **MAP ID:** B23

NAME: CREATIVE ELECTRON, INC.

Rev: 12/04/2023
ID/Status: CAC003250821

ADDRESS: 201 TRADE STREET
SAN MARCOS, CA 92078
SAN DIEGO

SOURCE: US Environmental Protection Agency

Owner/Operator Address: 201 TRADE STREET
Owner/Operator City,State,Zip: SAN MARCOS, CA 92078
Owner/Operator Telephone: 760-752-1192
Owner/Operator Telephone Ext: Not reported
Owner/Operator Fax: Not reported
Owner/Operator Email: Not reported

Historic Generators:
Receive Date: 20230908
Handler Name: CREATIVE ELECTRON, INC.
Federal Waste Generator Description: Not a generator, verified
State District Owner: Not reported
Large Quantity Handler of Universal Waste: No
Recognized Trader Importer: No
Recognized Trader Exporter: No
Spent Lead Acid Battery Importer: No
Spent Lead Acid Battery Exporter: No
Current Record: Yes
Non Storage Recycler Activity: No
Electronic Manifest Broker: No

List of NAICS Codes and Descriptions:
NAICS Code: 425120
NAICS Description: WHOLESALE TRADE AGENTS AND BROKERS

Facility Has Received Notices of Violations:
Violations: No Violations Found

Evaluation Action Summary:
Evaluations: No Evaluations Found

Site Detail Report

Target Property: 337 EAST CARMEL STREET
SAN MARCOS, CA 92078

JOB: NA

RCRA-SQG

EDR ID: 1000338036 **DIST/DIR:** 0.030 SSE **ELEVATION:** 647 **MAP ID:** B24

NAME: ESCON TOOL & MANUFACTURING CO INC

Rev: 12/04/2023
ID/Status: CAD982488868

ADDRESS: 201 TRADE ST
SAN MARCOS, CA 92069
SAN DIEGO

SOURCE: US Environmental Protection Agency

RCRA Listings:
Date Form Received by Agency: 19960901
Handler Name: Escon Tool & Manufacturing Co Inc
Handler Address: 201 TRADE ST
Handler City,State,Zip: SAN MARCOS, CA 92069
EPA ID: CAD982488868
Contact Name: Not reported
Contact Address: Not reported
Contact City,State,Zip: Not reported
Contact Telephone: Not reported
Contact Fax: Not reported
Contact Email: Not reported
Contact Title: Not reported
EPA Region: 09
Land Type: Not reported
Federal Waste Generator Description: Small Quantity Generator
Non-Notifier: Not reported
Biennial Report Cycle: Not reported
Accessibility: Not reported
Active Site Indicator: Handler Activities
State District Owner: Ca
State District: 4
Mailing Address: 201 TRADE ST
Mailing City,State,Zip: SAN MARCOS, CA 92069
Owner Name: Not reported
Owner Type: Not reported
Operator Name: Not Required
Operator Type: Private
Short-Term Generator Activity: No
Importer Activity: No
Mixed Waste Generator: No
Transporter Activity: No
Transfer Facility Activity: No
Recycler Activity with Storage: No
Small Quantity On-Site Burner Exemption: No
Smelting Melting and Refining Furnace Exemption: No
Underground Injection Control: No
Off-Site Waste Receipt: No
Universal Waste Indicator: No
Universal Waste Destination Facility: No
Federal Universal Waste: No
Active Site State-Reg Handler: ---
Federal Facility Indicator: Not reported
Hazardous Secondary Material Indicator: NN

- Continued on next page -

Site Detail Report

Target Property: 337 EAST CARMEL STREET
SAN MARCOS, CA 92078

JOB: NA

RCRA-SQG

EDR ID: 1000338036 **DIST/DIR:** 0.030 SSE **ELEVATION:** 647 **MAP ID:** B24

NAME: ESCON TOOL & MANUFACTURING CO INC

Rev: 12/04/2023
ID/Status: CAD982488868

ADDRESS: 201 TRADE ST
SAN MARCOS, CA 92069
SAN DIEGO

SOURCE: US Environmental Protection Agency

Sub-Part K Indicator: Not reported
2018 GPRA Permit Baseline: Not on the Baseline
2018 GPRA Renewals Baseline: Not on the Baseline
202 GPRA Corrective Action Baseline: No
Subject to Corrective Action Universe: No
Non-TSDFs Where RCRA CA has Been Imposed Universe: No
Corrective Action Priority Ranking: No NCAPS ranking
Environmental Control Indicator: No
Institutional Control Indicator: No
Human Exposure Controls Indicator: N/A
Groundwater Controls Indicator: N/A
Significant Non-Complier Universe: No
Unaddressed Significant Non-Complier Universe: No
Addressed Significant Non-Complier Universe: No
Significant Non-Complier With a Compliance Schedule Universe: No
Financial Assurance Required: Not reported
Handler Date of Last Change: 20020627
Recognized Trader-Importer: No
Recognized Trader-Exporter: No
Importer of Spent Lead Acid Batteries: No
Exporter of Spent Lead Acid Batteries: No
Recycler Activity Without Storage: Not reported
Manifest Broker: Not reported
Sub-Part P Indicator: No

Handler - Owner Operator:
Owner/Operator Indicator: Operator
Owner/Operator Name: NOT REQUIRED
Legal Status: Private
Date Became Current: Not reported
Date Ended Current: Not reported
Owner/Operator Address: NOT REQUIRED
Owner/Operator City,State,Zip: NOT REQUIRED, ME 99999
Owner/Operator Telephone: 415-555-1212
Owner/Operator Telephone Ext: Not reported
Owner/Operator Fax: Not reported
Owner/Operator Email: Not reported

Owner/Operator Indicator: Owner
Owner/Operator Name: ESCON TOOL & MFG INC
Legal Status: Private
Date Became Current: Not reported
Date Ended Current: Not reported

- Continued on next page -

Site Detail Report

Target Property: 337 EAST CARMEL STREET
SAN MARCOS, CA 92078

JOB: NA

RCRA-SQG

EDR ID: 1000338036 **DIST/DIR:** 0.030 SSE **ELEVATION:** 647 **MAP ID:** B24

NAME: ESCON TOOL & MANUFACTURING CO INC

Rev: 12/04/2023
ID/Status: CAD982488868

ADDRESS: 201 TRADE ST
SAN MARCOS, CA 92069
SAN DIEGO

SOURCE: US Environmental Protection Agency

Owner/Operator Address: NOT REQUIRED
Owner/Operator City,State,Zip: NOT REQUIRED, ME 99999
Owner/Operator Telephone: 415-555-1212
Owner/Operator Telephone Ext: Not reported
Owner/Operator Fax: Not reported
Owner/Operator Email: Not reported

Historic Generators:
Receive Date: 19960901
Handler Name: ESCON TOOL & MANUFACTURING CO INC
Federal Waste Generator Description: Small Quantity Generator
State District Owner: Ca
Large Quantity Handler of Universal Waste: No
Recognized Trader Importer: No
Recognized Trader Exporter: No
Spent Lead Acid Battery Importer: No
Spent Lead Acid Battery Exporter: No
Current Record: Yes
Non Storage Recycler Activity: Not reported
Electronic Manifest Broker: Not reported

Receive Date: 19900305
Handler Name: ESCON TOOL & MANUFACTURING CO INC
Federal Waste Generator Description: Large Quantity Generator
State District Owner: Ca
Large Quantity Handler of Universal Waste: No
Recognized Trader Importer: No
Recognized Trader Exporter: No
Spent Lead Acid Battery Importer: No
Spent Lead Acid Battery Exporter: No
Current Record: No
Non Storage Recycler Activity: Not reported
Electronic Manifest Broker: Not reported

List of NAICS Codes and Descriptions:
NAICS Code: 332322
NAICS Description: SHEET METAL WORK MANUFACTURING

Facility Has Received Notices of Violations:
Violations: No Violations Found

Evaluation Action Summary:
Evaluations: No Evaluations Found

Site Detail Report

Target Property: 337 EAST CARMEL STREET
SAN MARCOS, CA 92078

JOB: NA

HAZNET

EDR ID: S113016767 **DIST/DIR:** 0.030 SSE **ELEVATION:** 647 **MAP ID:** B25

NAME: ESCON TOOL & MFG CO., INC
ADDRESS: 201 TRADE ST
SAN MARCOS, CA 92069
SAN DIEGO
SOURCE: CA California Environmental Protection Agency

Rev: 12/31/2021
ID/Status: CAD982488868

HAZNET:
Name: ESCON TOOL & MFG CO., INC
Address: 201 TRADE ST
Address 2: Not reported
City,State,Zip: SAN MARCOS, CA 920690000
Contact: AUBREY VANDERBYL MANAGER
Telephone: 7607345799
Mailing Name: Not reported
Mailing Address: 1375 SPECIALTY DR

Year: 1998
Gepaid: CAD982488868
TSD EPA ID: CAT080013352
CA Waste Code: 223 - Unspecified oil-containing waste
Disposal Method: R01 - Recycler
Tons: 0.2251

Year: 1998
Gepaid: CAD982488868
TSD EPA ID: CAD008302903
CA Waste Code: 343 - Unspecified organic liquid mixture
Disposal Method: R01 - Recycler
Tons: 1.36

Year: 1998
Gepaid: CAD982488868
TSD EPA ID: CAD008302903
CA Waste Code: 352 - Other organic solids
Disposal Method: R01 - Recycler
Tons: 0.2

Year: 1997
Gepaid: CAD982488868
TSD EPA ID: CAD008364432
CA Waste Code: 291 - Latex waste
Disposal Method: R01 - Recycler
Tons: 0.2251

Year: 1997
Gepaid: CAD982488868
TSD EPA ID: CAD008364432
CA Waste Code: 214 - Unspecified solvent mixture
Disposal Method: R01 - Recycler
Tons: 0.1944

- Continued on next page -

Site Detail Report

Target Property: 337 EAST CARMEL STREET
SAN MARCOS, CA 92078

JOB: NA

HAZNET

EDR ID: S113016767 **DIST/DIR:** 0.030 SSE **ELEVATION:** 647 **MAP ID:** B25

NAME: ESCON TOOL & MFG CO., INC
ADDRESS: 201 TRADE ST
SAN MARCOS, CA 92069
SAN DIEGO
SOURCE: CA California Environmental Protection Agency

Rev: 12/31/2021
ID/Status: CAD982488868

Year: 1997
Gepaid: CAD982488868
TSD EPA ID: CAD982444481
CA Waste Code: 181 - Other inorganic solid waste
Disposal Method: H01 - Transfer Station
Tons: 1

Year: 1997
Gepaid: CAD982488868
TSD EPA ID: CAD982444481
CA Waste Code: 181 - Other inorganic solid waste
Disposal Method: R01 - Recycler
Tons: 1.2

Year: 1997
Gepaid: CAD982488868
TSD EPA ID: CAD008364432
CA Waste Code: 352 - Other organic solids
Disposal Method: R01 - Recycler
Tons: 0.15

Year: 1996
Gepaid: CAD982488868
TSD EPA ID: CAD008364432
CA Waste Code: 214 - Unspecified solvent mixture
Disposal Method: R01 - Recycler
Tons: 0.5688

Year: 1996
Gepaid: CAD982488868
TSD EPA ID: CAT080031628
CA Waste Code: 221 - Waste oil and mixed oil
Disposal Method: R01 - Recycler
Tons: 0.209

Click this hyperlink while viewing on your computer to access
32 additional CA HAZNET: record(s) in the EDR Site Report.

Additional Info:
Year: 1998
Gen EPA ID: CAD982488868

Shipment Date: 19980721

- Continued on next page -

Site Detail Report

Target Property: 337 EAST CARMEL STREET
SAN MARCOS, CA 92078

JOB: NA

HAZNET

EDR ID: S113016767 **DIST/DIR:** 0.030 SSE **ELEVATION:** 647 **MAP ID:** B25

NAME: ESCON TOOL & MFG CO., INC
ADDRESS: 201 TRADE ST
SAN MARCOS, CA 92069
SAN DIEGO
SOURCE: CA California Environmental Protection Agency

Rev: 12/31/2021
ID/Status: CAD982488868

Creation Date: 9/15/1998 0:00:00
Receipt Date: 19980729
Manifest ID: 98243630
Trans EPA ID: CAD980585293
Trans Name: Not reported
Trans 2 EPA ID: Not reported
Trans 2 Name: Not reported
TSDF EPA ID: CAD008302903
Trans Name: Not reported
TSDF Alt EPA ID: Not reported
TSDF Alt Name: Not reported
Waste Code Description: 343 - Unspecified organic liquid mixture
RCRA Code: D001
Meth Code: R01 - Recycler
Quantity Tons: 0.68
Waste Quantity: 200
Quantity Unit: G
Additional Code 1: Not reported
Additional Code 2: Not reported
Additional Code 3: Not reported
Additional Code 4: Not reported
Additional Code 5: Not reported

Shipment Date: 19980721
Creation Date: 10/1/1998 0:00:00
Receipt Date: 19980728
Manifest ID: 98243631
Trans EPA ID: CAD980585293
Trans Name: Not reported
Trans 2 EPA ID: CAD028277036
Trans 2 Name: Not reported
TSDF EPA ID: CAT080013352
Trans Name: Not reported
TSDF Alt EPA ID: CAT080013352
TSDF Alt Name: Not reported
Waste Code Description: 223 - Unspecified oil-containing waste
RCRA Code: Not reported
Meth Code: R01 - Recycler
Quantity Tons: 0.2251
Waste Quantity: 54
Quantity Unit: G
Additional Code 1: Not reported
Additional Code 2: Not reported
Additional Code 3: Not reported
Additional Code 4: Not reported

- Continued on next page -

Site Detail Report

Target Property: 337 EAST CARMEL STREET
SAN MARCOS, CA 92078

JOB: NA

HAZNET

EDR ID: S113016767 **DIST/DIR:** 0.030 SSE **ELEVATION:** 647 **MAP ID:** B25

NAME: ESCON TOOL & MFG CO., INC
ADDRESS: 201 TRADE ST
SAN MARCOS, CA 92069
SAN DIEGO
SOURCE: CA California Environmental Protection Agency

Rev: 12/31/2021
ID/Status: CAD982488868

Additional Code 5: Not reported

Shipment Date: 19980701
Creation Date: 9/3/1998 0:00:00
Receipt Date: 19980708
Manifest ID: 98242633
Trans EPA ID: CAD980585293
Trans Name: Not reported
Trans 2 EPA ID: Not reported
Trans 2 Name: Not reported
TSDF EPA ID: CAD008302903
Trans Name: Not reported
TSDF Alt EPA ID: Not reported
TSDF Alt Name: Not reported
Waste Code Description: 352 - Other organic solids
RCRA Code: D001
Meth Code: R01 - Recycler
Quantity Tons: 0.2
Waste Quantity: 400
Quantity Unit: P
Additional Code 1: Not reported
Additional Code 2: Not reported
Additional Code 3: Not reported
Additional Code 4: Not reported
Additional Code 5: Not reported

Shipment Date: 19980305
Creation Date: 5/8/1998 0:00:00
Receipt Date: 19980313
Manifest ID: 97263404
Trans EPA ID: CAD980585293
Trans Name: Not reported
Trans 2 EPA ID: Not reported
Trans 2 Name: Not reported
TSDF EPA ID: CAD008302903
Trans Name: Not reported
TSDF Alt EPA ID: CAD008302903
TSDF Alt Name: Not reported
Waste Code Description: 343 - Unspecified organic liquid mixture
RCRA Code: D001
Meth Code: R01 - Recycler
Quantity Tons: 0.68
Waste Quantity: 200
Quantity Unit: G
Additional Code 1: Not reported

- Continued on next page -

Site Detail Report

Target Property: 337 EAST CARMEL STREET
SAN MARCOS, CA 92078

JOB: NA

HAZNET

EDR ID: S113016767 **DIST/DIR:** 0.030 SSE **ELEVATION:** 647 **MAP ID:** B25

NAME: ESCON TOOL & MFG CO., INC
ADDRESS: 201 TRADE ST
SAN MARCOS, CA 92069
SAN DIEGO
SOURCE: CA California Environmental Protection Agency

Rev: 12/31/2021
ID/Status: CAD982488868

Additional Code 2: Not reported
Additional Code 3: Not reported
Additional Code 4: Not reported
Additional Code 5: Not reported

Additional Info:
Year: 1997
Gen EPA ID: CAD982488868

Shipment Date: 19970421
Creation Date: 6/26/1997 0:00:00
Receipt Date: 19970421
Manifest ID: 96886651
Trans EPA ID: CAD008364432
Trans Name: Not reported
Trans 2 EPA ID: Not reported
Trans 2 Name: Not reported
TSDF EPA ID: CAD008364432
Trans Name: Not reported
TSDF Alt EPA ID: Not reported
TSDF Alt Name: Not reported
Waste Code Description: 352 - Other organic solids
RCRA Code: F003
Meth Code: R01 - Recycler
Quantity Tons: 0.15
Waste Quantity: 300
Quantity Unit: P
Additional Code 1: Not reported
Additional Code 2: Not reported
Additional Code 3: Not reported
Additional Code 4: Not reported
Additional Code 5: Not reported

Shipment Date: 19970421
Creation Date: 6/26/1997 0:00:00
Receipt Date: 19970421
Manifest ID: 96886651
Trans EPA ID: CAD008364432
Trans Name: Not reported
Trans 2 EPA ID: Not reported
Trans 2 Name: Not reported
TSDF EPA ID: CAD008364432
Trans Name: Not reported
TSDF Alt EPA ID: Not reported

- Continued on next page -

Site Detail Report

Target Property: 337 EAST CARMEL STREET
SAN MARCOS, CA 92078

JOB: NA

HAZNET

EDR ID: S113016767 **DIST/DIR:** 0.030 SSE **ELEVATION:** 647 **MAP ID:** B25

NAME: ESCON TOOL & MFG CO., INC

Rev: 12/31/2021
ID/Status: CAD982488868

ADDRESS: 201 TRADE ST
SAN MARCOS, CA 92069
SAN DIEGO

SOURCE: CA California Environmental Protection Agency

TSDF Alt Name: Not reported
Waste Code Description: 291 - Latex waste
RCRA Code: Not reported
Meth Code: R01 - Recycler
Quantity Tons: 0.2251
Waste Quantity: 54
Quantity Unit: G
Additional Code 1: Not reported
Additional Code 2: Not reported
Additional Code 3: Not reported
Additional Code 4: Not reported
Additional Code 5: Not reported

Shipment Date: 19970421
Creation Date: 6/26/1997 0:00:00
Receipt Date: 19970421
Manifest ID: 96886651
Trans EPA ID: CAD008364432
Trans Name: Not reported
Trans 2 EPA ID: Not reported
Trans 2 Name: Not reported
TSDF EPA ID: CAD008364432
Trans Name: Not reported
TSDF Alt EPA ID: Not reported
TSDF Alt Name: Not reported
Waste Code Description: 214 - Unspecified solvent mixture
RCRA Code: D001
Meth Code: R01 - Recycler
Quantity Tons: 0.1944
Waste Quantity: 54
Quantity Unit: G
Additional Code 1: Not reported
Additional Code 2: Not reported
Additional Code 3: Not reported
Additional Code 4: Not reported
Additional Code 5: Not reported

Shipment Date: 19970326
Creation Date: 6/26/1997 0:00:00
Receipt Date: 19970402
Manifest ID: 96039182
Trans EPA ID: CAD980585293
Trans Name: Not reported
Trans 2 EPA ID: Not reported
Trans 2 Name: Not reported

- Continued on next page -

Site Detail Report

Target Property: 337 EAST CARMEL STREET
SAN MARCOS, CA 92078

JOB: NA

HAZNET

EDR ID: S113016767 **DIST/DIR:** 0.030 SSE **ELEVATION:** 647 **MAP ID:** B25

NAME: ESCON TOOL & MFG CO., INC

ADDRESS: 201 TRADE ST
SAN MARCOS, CA 92069
SAN DIEGO

SOURCE: CA California Environmental Protection Agency

Rev: 12/31/2021
ID/Status: CAD982488868

TSDF EPA ID: CAD982444481
Trans Name: Not reported
TSDF Alt EPA ID: CAD982444481
TSDF Alt Name: Not reported
Waste Code Description: 181 - Other inorganic solid waste Organics
RCRA Code: Not reported
Meth Code: H01 - Transfer Station
Quantity Tons: 1
Waste Quantity: 2000
Quantity Unit: P
Additional Code 1: Not reported
Additional Code 2: Not reported
Additional Code 3: Not reported
Additional Code 4: Not reported
Additional Code 5: Not reported

Shipment Date: 19970211
Creation Date: 5/30/1997 0:00:00
Receipt Date: 19970217
Manifest ID: 96363935
Trans EPA ID: CAD980585293
Trans Name: Not reported
Trans 2 EPA ID: Not reported
Trans 2 Name: Not reported
TSDF EPA ID: CAD982444481
Trans Name: Not reported
TSDF Alt EPA ID: Not reported
TSDF Alt Name: Not reported
Waste Code Description: 181 - Other inorganic solid waste Organics
RCRA Code: Not reported
Meth Code: R01 - Recycler
Quantity Tons: 1.2
Waste Quantity: 2400
Quantity Unit: P
Additional Code 1: Not reported
Additional Code 2: Not reported
Additional Code 3: Not reported
Additional Code 4: Not reported
Additional Code 5: Not reported

Additional Info:
Year: 1996
Gen EPA ID: CAD982488868

- Continued on next page -

Site Detail Report

Target Property: 337 EAST CARMEL STREET
SAN MARCOS, CA 92078

JOB: NA

HAZNET

EDR ID: S113016767 **DIST/DIR:** 0.030 SSE **ELEVATION:** 647 **MAP ID:** B25

NAME: ESCON TOOL & MFG CO., INC
ADDRESS: 201 TRADE ST
SAN MARCOS, CA 92069
SAN DIEGO
SOURCE: CA California Environmental Protection Agency

Rev: 12/31/2021
ID/Status: CAD982488868

Shipment Date: 19961216
Creation Date: 5/21/1997 0:00:00
Receipt Date: 19961216
Manifest ID: 96780554
Trans EPA ID: CAD008364432
Trans Name: Not reported
Trans 2 EPA ID: Not reported
Trans 2 Name: Not reported
TSDF EPA ID: CAD008364432
Trans Name: Not reported
TSDF Alt EPA ID: Not reported
TSDF Alt Name: Not reported
Waste Code Description: 352 - Other organic solids
RCRA Code: F002
Meth Code: R01 - Recycler
Quantity Tons: 0.275
Waste Quantity: 550
Quantity Unit: P
Additional Code 1: Not reported
Additional Code 2: Not reported
Additional Code 3: Not reported
Additional Code 4: Not reported
Additional Code 5: Not reported

Shipment Date: 19961205
Creation Date: 5/21/1997 0:00:00
Receipt Date: 19961205
Manifest ID: 96780519
Trans EPA ID: CAD008364432
Trans Name: Not reported
Trans 2 EPA ID: Not reported
Trans 2 Name: Not reported
TSDF EPA ID: CAD008364432
Trans Name: Not reported
TSDF Alt EPA ID: Not reported
TSDF Alt Name: Not reported
Waste Code Description: 214 - Unspecified solvent mixture
RCRA Code: D001
Meth Code: R01 - Recycler
Quantity Tons: 0.18
Waste Quantity: 50
Quantity Unit: G
Additional Code 1: Not reported
Additional Code 2: Not reported
Additional Code 3: Not reported

- Continued on next page -

Site Detail Report

Target Property: 337 EAST CARMEL STREET
SAN MARCOS, CA 92078

JOB: NA

HAZNET

EDR ID: S113016767 **DIST/DIR:** 0.030 SSE **ELEVATION:** 647 **MAP ID:** B25

NAME: ESCON TOOL & MFG CO., INC
ADDRESS: 201 TRADE ST
SAN MARCOS, CA 92069
SAN DIEGO
SOURCE: CA California Environmental Protection Agency

Rev: 12/31/2021
ID/Status: CAD982488868

Additional Code 4: Not reported
Additional Code 5: Not reported

Shipment Date: 19961031
Creation Date: 5/20/1997 0:00:00
Receipt Date: 19961101
Manifest ID: 96039289
Trans EPA ID: CAD980585293
Trans Name: Not reported
Trans 2 EPA ID: Not reported
Trans 2 Name: Not reported
TSDF EPA ID: CAD982444481
Trans Name: Not reported
TSDF Alt EPA ID: Not reported
TSDF Alt Name: Not reported
Waste Code Description: 181 - Other inorganic solid waste Organics
RCRA Code: Not reported
Meth Code: H01 - Transfer Station
Quantity Tons: 0.6425
Waste Quantity: 1285
Quantity Unit: P
Additional Code 1: Not reported
Additional Code 2: Not reported
Additional Code 3: Not reported
Additional Code 4: Not reported
Additional Code 5: Not reported

Shipment Date: 19960715
Creation Date: 9/12/1997 0:00:00
Receipt Date: 19960726
Manifest ID: 96040079
Trans EPA ID: CAD980585293
Trans Name: Not reported
Trans 2 EPA ID: CAD028277036
Trans 2 Name: Not reported
TSDF EPA ID: CAT080031628
Trans Name: Not reported
TSDF Alt EPA ID: Not reported
TSDF Alt Name: Not reported
Waste Code Description: 221 - Waste oil and mixed oil
RCRA Code: Not reported
Meth Code: R01 - Recycler
Quantity Tons: 0.209
Waste Quantity: 55
Quantity Unit: G

- Continued on next page -

Site Detail Report

Target Property: 337 EAST CARMEL STREET
SAN MARCOS, CA 92078

JOB: NA

HAZNET

EDR ID: S113016767 **DIST/DIR:** 0.030 SSE **ELEVATION:** 647 **MAP ID:** B25

NAME: ESCON TOOL & MFG CO., INC
ADDRESS: 201 TRADE ST
SAN MARCOS, CA 92069
SAN DIEGO
SOURCE: CA California Environmental Protection Agency

Rev: 12/31/2021
ID/Status: CAD982488868

Additional Code 1: Not reported
Additional Code 2: Not reported
Additional Code 3: Not reported
Additional Code 4: Not reported
Additional Code 5: Not reported

Shipment Date: 19960715
Creation Date: 5/30/1997 0:00:00
Receipt Date: 19960719
Manifest ID: 96040072
Trans EPA ID: CAD980585293
Trans Name: Not reported
Trans 2 EPA ID: Not reported
Trans 2 Name: Not reported
TSDF EPA ID: CAD982444481
Trans Name: Not reported
TSDF Alt EPA ID: Not reported
TSDF Alt Name: Not reported
Waste Code Description: 181 - Other inorganic solid waste Organics
RCRA Code: Not reported
Meth Code: R01 - Recycler
Quantity Tons: 0.9
Waste Quantity: 1800
Quantity Unit: P
Additional Code 1: Not reported
Additional Code 2: Not reported
Additional Code 3: Not reported
Additional Code 4: Not reported
Additional Code 5: Not reported

Shipment Date: 19960715
Creation Date: 5/30/1997 0:00:00
Receipt Date: 19960715
Manifest ID: 95783355
Trans EPA ID: CAD008364432
Trans Name: Not reported
Trans 2 EPA ID: Not reported
Trans 2 Name: Not reported
TSDF EPA ID: CAD008364432
Trans Name: Not reported
TSDF Alt EPA ID: Not reported
TSDF Alt Name: Not reported
Waste Code Description: 214 - Unspecified solvent mixture
RCRA Code: D001
Meth Code: R01 - Recycler

- Continued on next page -

Site Detail Report

Target Property: 337 EAST CARMEL STREET
SAN MARCOS, CA 92078

JOB: NA

HAZNET

EDR ID: S113016767 **DIST/DIR:** 0.030 SSE **ELEVATION:** 647 **MAP ID:** B25

NAME: ESCON TOOL & MFG CO., INC
ADDRESS: 201 TRADE ST
SAN MARCOS, CA 92069
SAN DIEGO
SOURCE: CA California Environmental Protection Agency

Rev: 12/31/2021
ID/Status: CAD982488868

Quantity Tons: 0.3888
Waste Quantity: 108
Quantity Unit: G
Additional Code 1: Not reported
Additional Code 2: Not reported
Additional Code 3: Not reported
Additional Code 4: Not reported
Additional Code 5: Not reported

Shipment Date: 19960715
Creation Date: 5/30/1997 0:00:00
Receipt Date: 19960715
Manifest ID: 95783355
Trans EPA ID: CAD008364432
Trans Name: Not reported
Trans 2 EPA ID: Not reported
Trans 2 Name: Not reported
TSDF EPA ID: CAD008364432
Trans Name: Not reported
TSDF Alt EPA ID: Not reported
TSDF Alt Name: Not reported
Waste Code Description: 291 - Latex waste
RCRA Code: Not reported
Meth Code: R01 - Recycler
Quantity Tons: 0.4503
Waste Quantity: 108
Quantity Unit: G
Additional Code 1: Not reported
Additional Code 2: Not reported
Additional Code 3: Not reported
Additional Code 4: Not reported
Additional Code 5: Not reported

Shipment Date: 19960715
Creation Date: 5/30/1997 0:00:00
Receipt Date: 19960715
Manifest ID: 95783355
Trans EPA ID: CAD008364432
Trans Name: Not reported
Trans 2 EPA ID: Not reported
Trans 2 Name: Not reported
TSDF EPA ID: CAD008364432
Trans Name: Not reported
TSDF Alt EPA ID: Not reported
TSDF Alt Name: Not reported

- Continued on next page -

Site Detail Report

Target Property: 337 EAST CARMEL STREET
SAN MARCOS, CA 92078

JOB: NA

HAZNET

EDR ID: S113016767 **DIST/DIR:** 0.030 SSE **ELEVATION:** 647 **MAP ID:** B25

NAME: ESCON TOOL & MFG CO., INC
ADDRESS: 201 TRADE ST
SAN MARCOS, CA 92069
SAN DIEGO
SOURCE: CA California Environmental Protection Agency

Rev: 12/31/2021
ID/Status: CAD982488868

Waste Code Description: 212 - Oxygenated solvents (acetone, butanol, ethyl acetate, etc.
RCRA Code: D001
Meth Code: R01 - Recycler
Quantity Tons: 0.1782
Waste Quantity: 54
Quantity Unit: G
Additional Code 1: Not reported
Additional Code 2: Not reported
Additional Code 3: Not reported
Additional Code 4: Not reported
Additional Code 5: Not reported

Shipment Date: 19960415
Creation Date: 10/16/1996 0:00:00
Receipt Date: 19960419
Manifest ID: 96232403
Trans EPA ID: CAD009452657
Trans Name: Not reported
Trans 2 EPA ID: Not reported
Trans 2 Name: Not reported
TSDF EPA ID: CAD009452657
Trans Name: Not reported
TSDF Alt EPA ID: Not reported
TSDF Alt Name: Not reported
Waste Code Description: 741 - Liquids with halogenated organic compounds > 1000 mg/l
RCRA Code: F002
Meth Code: R01 - Recycler
Quantity Tons: 0.688
Waste Quantity: 165
Quantity Unit: G
Additional Code 1: Not reported
Additional Code 2: Not reported
Additional Code 3: Not reported
Additional Code 4: Not reported
Additional Code 5: Not reported

Shipment Date: 19960320
Creation Date: 10/4/1996 0:00:00
Receipt Date: 19960326
Manifest ID: 95738778
Trans EPA ID: CAD980585293
Trans Name: Not reported
Trans 2 EPA ID: Not reported
Trans 2 Name: Not reported
TSDF EPA ID: CAD982444481

- Continued on next page -

Site Detail Report

Target Property: 337 EAST CARMEL STREET
SAN MARCOS, CA 92078

JOB: NA

HAZNET

EDR ID: S113016767 **DIST/DIR:** 0.030 SSE **ELEVATION:** 647 **MAP ID:** B25

NAME: ESCON TOOL & MFG CO., INC
ADDRESS: 201 TRADE ST
SAN MARCOS, CA 92069
SAN DIEGO
SOURCE: CA California Environmental Protection Agency

Rev: 12/31/2021
ID/Status: CAD982488868

Trans Name: Not reported
TSDF Alt EPA ID: CAD982444481
TSDF Alt Name: Not reported
Waste Code Description: 181 - Other inorganic solid waste Organics
RCRA Code: Not reported
Meth Code: R01 - Recycler
Quantity Tons: 0.6
Waste Quantity: 1200
Quantity Unit: P
Additional Code 1: Not reported
Additional Code 2: Not reported
Additional Code 3: Not reported
Additional Code 4: Not reported
Additional Code 5: Not reported

Additional Info:
Year: 1995
Gen EPA ID: CAD982488868

Shipment Date: 19950418
Creation Date: 4/2/1996 0:00:00
Receipt Date: 19950425
Manifest ID: 95341865
Trans EPA ID: CAD980585293
Trans Name: Not reported
Trans 2 EPA ID: Not reported
Trans 2 Name: Not reported
TSDF EPA ID: CAD000088252
Trans Name: Not reported
TSDF Alt EPA ID: CAD000088252
TSDF Alt Name: Not reported
Waste Code Description: 461 - Paint sludge
RCRA Code: D001
Meth Code: H01 - Transfer Station
Quantity Tons: 0.2085
Waste Quantity: 50
Quantity Unit: G
Additional Code 1: Not reported
Additional Code 2: Not reported
Additional Code 3: Not reported
Additional Code 4: Not reported
Additional Code 5: Not reported

Shipment Date: 19950418

- Continued on next page -

Site Detail Report

Target Property: 337 EAST CARMEL STREET
SAN MARCOS, CA 92078

JOB: NA

HAZNET

EDR ID: S113016767 **DIST/DIR:** 0.030 SSE **ELEVATION:** 647 **MAP ID:** B25

NAME: ESCON TOOL & MFG CO., INC
ADDRESS: 201 TRADE ST
SAN MARCOS, CA 92069
SAN DIEGO
SOURCE: CA California Environmental Protection Agency

Rev: 12/31/2021
ID/Status: CAD982488868

Creation Date: 4/2/1996 0:00:00
Receipt Date: 19950425
Manifest ID: 95341865
Trans EPA ID: CAD980585293
Trans Name: Not reported
Trans 2 EPA ID: Not reported
Trans 2 Name: Not reported
TSDF EPA ID: CAD000088252
Trans Name: Not reported
TSDF Alt EPA ID: CAD000088252
TSDF Alt Name: Not reported
Waste Code Description: 461 - Paint sludge
RCRA Code: Not reported
Meth Code: H01 - Transfer Station
Quantity Tons: 0.2085
Waste Quantity: 50
Quantity Unit: G
Additional Code 1: Not reported
Additional Code 2: Not reported
Additional Code 3: Not reported
Additional Code 4: Not reported
Additional Code 5: Not reported

Shipment Date: 19950314
Creation Date: 3/29/1996 0:00:00
Receipt Date: 19950323
Manifest ID: 95209021
Trans EPA ID: CAD047782560
Trans Name: Not reported
Trans 2 EPA ID: CAD009230244
Trans 2 Name: Not reported
TSDF EPA ID: CAT000646117
Trans Name: Not reported
TSDF Alt EPA ID: CAT000646117
TSDF Alt Name: Not reported
Waste Code Description: 172 - Metal dust (see 121) and machining waste
RCRA Code: Not reported
Meth Code: D80 - Disposal, Land Fill
Quantity Tons: 1.4
Waste Quantity: 2800
Quantity Unit: P
Additional Code 1: Not reported
Additional Code 2: Not reported
Additional Code 3: Not reported
Additional Code 4: Not reported

- Continued on next page -

Site Detail Report

Target Property: 337 EAST CARMEL STREET
SAN MARCOS, CA 92078

JOB: NA

HAZNET

EDR ID: S113016767 **DIST/DIR:** 0.030 SSE **ELEVATION:** 647 **MAP ID:** B25

NAME: ESCON TOOL & MFG CO., INC
ADDRESS: 201 TRADE ST
SAN MARCOS, CA 92069
SAN DIEGO
SOURCE: CA California Environmental Protection Agency

Rev: 12/31/2021
ID/Status: CAD982488868

Additional Code 5: Not reported

Shipment Date: 19950314
Creation Date: 3/29/1996 0:00:00
Receipt Date: 19950314
Manifest ID: 93043568
Trans EPA ID: CAD980585293
Trans Name: Not reported
Trans 2 EPA ID: Not reported
Trans 2 Name: Not reported
TSDF EPA ID: CAT080010101
Trans Name: Not reported
TSDF Alt EPA ID: CAT080010101
TSDF Alt Name: Not reported
Waste Code Description: 461 - Paint sludge
RCRA Code: D001
Meth Code: H01 - Transfer Station
Quantity Tons: 0.2085
Waste Quantity: 50
Quantity Unit: G
Additional Code 1: Not reported
Additional Code 2: Not reported
Additional Code 3: Not reported
Additional Code 4: Not reported
Additional Code 5: Not reported

Shipment Date: 19950314
Creation Date: 3/29/1996 0:00:00
Receipt Date: 19950320
Manifest ID: 93043567
Trans EPA ID: CAD980585293
Trans Name: Not reported
Trans 2 EPA ID: Not reported
Trans 2 Name: Not reported
TSDF EPA ID: CAD000088252
Trans Name: Not reported
TSDF Alt EPA ID: Not reported
TSDF Alt Name: Not reported
Waste Code Description: 461 - Paint sludge
RCRA Code: Not reported
Meth Code: H01 - Transfer Station
Quantity Tons: 0.0417
Waste Quantity: 10
Quantity Unit: G
Additional Code 1: Not reported

- Continued on next page -

Site Detail Report

Target Property: 337 EAST CARMEL STREET
SAN MARCOS, CA 92078

JOB: NA

HAZNET

EDR ID: S113016767 **DIST/DIR:** 0.030 SSE **ELEVATION:** 647 **MAP ID:** B25

NAME: ESCON TOOL & MFG CO., INC
ADDRESS: 201 TRADE ST
SAN MARCOS, CA 92069
SAN DIEGO
SOURCE: CA California Environmental Protection Agency

Rev: 12/31/2021
ID/Status: CAD982488868

Additional Code 2: Not reported
Additional Code 3: Not reported
Additional Code 4: Not reported
Additional Code 5: Not reported

Shipment Date: 19950314
Creation Date: 3/29/1996 0:00:00
Receipt Date: 19950314
Manifest ID: 93043568
Trans EPA ID: CAD980585293
Trans Name: Not reported
Trans 2 EPA ID: Not reported
Trans 2 Name: Not reported
TSDF EPA ID: CAT080010101
Trans Name: Not reported
TSDF Alt EPA ID: CAT080010101
TSDF Alt Name: Not reported
Waste Code Description: 461 - Paint sludge
RCRA Code: Not reported
Meth Code: H01 - Transfer Station
Quantity Tons: 0.2085
Waste Quantity: 50
Quantity Unit: G
Additional Code 1: Not reported
Additional Code 2: Not reported
Additional Code 3: Not reported
Additional Code 4: Not reported
Additional Code 5: Not reported

Additional Info:
Year: 1994
Gen EPA ID: CAD982488868

Shipment Date: 19941115
Creation Date: 3/28/1996 0:00:00
Receipt Date: 19941118
Manifest ID: 92875508
Trans EPA ID: CAD047782560
Trans Name: Not reported
Trans 2 EPA ID: CAD009230244
Trans 2 Name: Not reported
TSDF EPA ID: CAT000646117
Trans Name: Not reported
TSDF Alt EPA ID: CAT000646117

- Continued on next page -

Site Detail Report

Target Property: 337 EAST CARMEL STREET
SAN MARCOS, CA 92078

JOB: NA

HAZNET

EDR ID: S113016767 **DIST/DIR:** 0.030 SSE **ELEVATION:** 647 **MAP ID:** B25

NAME: ESCON TOOL & MFG CO., INC
ADDRESS: 201 TRADE ST
SAN MARCOS, CA 92069
SAN DIEGO
SOURCE: CA California Environmental Protection Agency

Rev: 12/31/2021
ID/Status: CAD982488868

TSDF Alt Name: Not reported
Waste Code Description: 172 - Metal dust (see 121) and machining waste
RCRA Code: Not reported
Meth Code: D80 - Disposal, Land Fill
Quantity Tons: 0.8
Waste Quantity: 1600
Quantity Unit: P
Additional Code 1: Not reported
Additional Code 2: Not reported
Additional Code 3: Not reported
Additional Code 4: Not reported
Additional Code 5: Not reported

Shipment Date: 19940726
Creation Date: 3/26/1996 0:00:00
Receipt Date: 19940802
Manifest ID: 92867742
Trans EPA ID: CAD047782560
Trans Name: Not reported
Trans 2 EPA ID: CAD009230244
Trans 2 Name: Not reported
TSDF EPA ID: CAT000646117
Trans Name: Not reported
TSDF Alt EPA ID: CAT000646117
TSDF Alt Name: Not reported
Waste Code Description: 172 - Metal dust (see 121) and machining waste
RCRA Code: Not reported
Meth Code: D80 - Disposal, Land Fill
Quantity Tons: 0.6
Waste Quantity: 1200
Quantity Unit: P
Additional Code 1: Not reported
Additional Code 2: Not reported
Additional Code 3: Not reported
Additional Code 4: Not reported
Additional Code 5: Not reported

Shipment Date: 19940510
Creation Date: 3/25/1996 0:00:00
Receipt Date: 19940512
Manifest ID: 93027689
Trans EPA ID: CAD047782560
Trans Name: Not reported
Trans 2 EPA ID: CAD009230244
Trans 2 Name: Not reported

- Continued on next page -

Site Detail Report

Target Property: 337 EAST CARMEL STREET
SAN MARCOS, CA 92078

JOB: NA

HAZNET

EDR ID: S113016767 **DIST/DIR:** 0.030 SSE **ELEVATION:** 647 **MAP ID:** B25

NAME: ESCON TOOL & MFG CO., INC
ADDRESS: 201 TRADE ST
SAN MARCOS, CA 92069
SAN DIEGO
SOURCE: CA California Environmental Protection Agency

Rev: 12/31/2021
ID/Status: CAD982488868

TSDF EPA ID: CAD008302903
Trans Name: Not reported
TSDF Alt EPA ID: CAD008302903
TSDF Alt Name: Not reported
Waste Code Description: 212 - Oxygenated solvents (acetone, butanol, ethyl acetate, etc.
RCRA Code: D001
Meth Code: H01 - Transfer Station
Quantity Tons: 0.1815
Waste Quantity: 55
Quantity Unit: G
Additional Code 1: Not reported
Additional Code 2: Not reported
Additional Code 3: Not reported
Additional Code 4: Not reported
Additional Code 5: Not reported

Shipment Date: 19940510
Creation Date: 3/25/1996 0:00:00
Receipt Date: 19940513
Manifest ID: 93027690
Trans EPA ID: CAD047782560
Trans Name: Not reported
Trans 2 EPA ID: CAD009230244
Trans 2 Name: Not reported
TSDF EPA ID: CAT000646117
Trans Name: Not reported
TSDF Alt EPA ID: CAT000646117
TSDF Alt Name: Not reported
Waste Code Description: 172 - Metal dust (see 121) and machining waste
RCRA Code: Not reported
Meth Code: D80 - Disposal, Land Fill
Quantity Tons: 0.2
Waste Quantity: 400
Quantity Unit: P
Additional Code 1: Not reported
Additional Code 2: Not reported
Additional Code 3: Not reported
Additional Code 4: Not reported
Additional Code 5: Not reported

Shipment Date: 19940412
Creation Date: 3/25/1996 0:00:00
Receipt Date: 19940418
Manifest ID: 93027606
Trans EPA ID: CAD047782560

- Continued on next page -

Site Detail Report

Target Property: 337 EAST CARMEL STREET
SAN MARCOS, CA 92078

JOB: NA

HAZNET

EDR ID: S113016767 **DIST/DIR:** 0.030 SSE **ELEVATION:** 647 **MAP ID:** B25

NAME: ESCON TOOL & MFG CO., INC
ADDRESS: 201 TRADE ST
SAN MARCOS, CA 92069
SAN DIEGO
SOURCE: CA California Environmental Protection Agency

Rev: 12/31/2021
ID/Status: CAD982488868

Trans Name: Not reported
Trans 2 EPA ID: CAD009230244
Trans 2 Name: Not reported
TSDF EPA ID: CAT000646117
Trans Name: Not reported
TSDF Alt EPA ID: CAT000646117
TSDF Alt Name: Not reported
Waste Code Description: 172 - Metal dust (see 121) and machining waste
RCRA Code: Not reported
Meth Code: D80 - Disposal, Land Fill
Quantity Tons: 0.605
Waste Quantity: 1210
Quantity Unit: P
Additional Code 1: Not reported
Additional Code 2: Not reported
Additional Code 3: Not reported
Additional Code 4: Not reported
Additional Code 5: Not reported

Shipment Date: 19940412
Creation Date: 3/25/1996 0:00:00
Receipt Date: 19940414
Manifest ID: 93027619
Trans EPA ID: CAD047782560
Trans Name: Not reported
Trans 2 EPA ID: CAD009230244
Trans 2 Name: Not reported
TSDF EPA ID: CAD008302903
Trans Name: Not reported
TSDF Alt EPA ID: CAD008302903
TSDF Alt Name: Not reported
Waste Code Description: 343 - Unspecified organic liquid mixture
RCRA Code: Not reported
Meth Code: R01 - Recycler
Quantity Tons: 0.187
Waste Quantity: 55
Quantity Unit: G
Additional Code 1: Not reported
Additional Code 2: Not reported
Additional Code 3: Not reported
Additional Code 4: Not reported
Additional Code 5: Not reported

Shipment Date: 19940225
Creation Date: 3/25/1996 0:00:00

- Continued on next page -

Site Detail Report

Target Property: 337 EAST CARMEL STREET
SAN MARCOS, CA 92078

JOB: NA

HAZNET

EDR ID: S113016767 **DIST/DIR:** 0.030 SSE **ELEVATION:** 647 **MAP ID:** B25

NAME: ESCON TOOL & MFG CO., INC
ADDRESS: 201 TRADE ST
SAN MARCOS, CA 92069
SAN DIEGO
SOURCE: CA California Environmental Protection Agency

Rev: 12/31/2021
ID/Status: CAD982488868

Receipt Date: 19940303
Manifest ID: 92467834
Trans EPA ID: CAD029363876
Trans Name: Not reported
Trans 2 EPA ID: Not reported
Trans 2 Name: Not reported
TSDF EPA ID: CAD009452657
Trans Name: Not reported
TSDF Alt EPA ID: CAD009452657
TSDF Alt Name: Not reported
Waste Code Description: 211 - Halogenated solvents (chloroform, methyl chloride, perchloroethylene, etc.
RCRA Code: F001
Meth Code: R01 - Recycler
Quantity Tons: 0.2085
Waste Quantity: 50
Quantity Unit: G
Additional Code 1: Not reported
Additional Code 2: Not reported
Additional Code 3: Not reported
Additional Code 4: Not reported
Additional Code 5: Not reported

Shipment Date: 19940201
Creation Date: 9/15/1995 0:00:00
Receipt Date: 19940210
Manifest ID: 92819779
Trans EPA ID: CAD047782560
Trans Name: Not reported
Trans 2 EPA ID: CAD009230244
Trans 2 Name: Not reported
TSDF EPA ID: CAT000646117
Trans Name: Not reported
TSDF Alt EPA ID: CAT000646117
TSDF Alt Name: Not reported
Waste Code Description: 172 - Metal dust (see 121) and machining waste
RCRA Code: Not reported
Meth Code: D80 - Disposal, Land Fill
Quantity Tons: 0.4587
Waste Quantity: 110
Quantity Unit: G
Additional Code 1: Not reported
Additional Code 2: Not reported
Additional Code 3: Not reported
Additional Code 4: Not reported

- Continued on next page -

Site Detail Report

Target Property: 337 EAST CARMEL STREET
SAN MARCOS, CA 92078

JOB: NA

HAZNET

EDR ID: S113016767 **DIST/DIR:** 0.030 SSE **ELEVATION:** 647 **MAP ID:** B25

NAME: ESCON TOOL & MFG CO., INC
ADDRESS: 201 TRADE ST
SAN MARCOS, CA 92069
SAN DIEGO
SOURCE: CA California Environmental Protection Agency

Rev: 12/31/2021
ID/Status: CAD982488868

Additional Code 5: Not reported

Additional Info:
Year: 1993
Gen EPA ID: CAD982488868

Shipment Date: 19931130
Creation Date: 9/14/1995 0:00:00
Receipt Date: 19931203
Manifest ID: 92819792
Trans EPA ID: CAD047782560
Trans Name: Not reported
Trans 2 EPA ID: CAD009230244
Trans 2 Name: Not reported
TSDF EPA ID: CAT000646117
Trans Name: Not reported
TSDF Alt EPA ID: CAT000646117
TSDF Alt Name: Not reported
Waste Code Description: 172 - Metal dust (see 121) and machining waste
RCRA Code: Not reported
Meth Code: D80 - Disposal, Land Fill
Quantity Tons: 0.4587
Waste Quantity: 110
Quantity Unit: G
Additional Code 1: Not reported
Additional Code 2: Not reported
Additional Code 3: Not reported
Additional Code 4: Not reported
Additional Code 5: Not reported

Shipment Date: 19930817
Creation Date: 9/12/1995 0:00:00
Receipt Date: 19930820
Manifest ID: 92819797
Trans EPA ID: CAD047782560
Trans Name: Not reported
Trans 2 EPA ID: CAD009230244
Trans 2 Name: Not reported
TSDF EPA ID: CAT000646117
Trans Name: Not reported
TSDF Alt EPA ID: Not reported
TSDF Alt Name: Not reported
Waste Code Description: 172 - Metal dust (see 121) and machining waste
RCRA Code: Not reported

- Continued on next page -

Site Detail Report

Target Property: 337 EAST CARMEL STREET
SAN MARCOS, CA 92078

JOB: NA

HAZNET

EDR ID: S113016767 **DIST/DIR:** 0.030 SSE **ELEVATION:** 647 **MAP ID:** B25

NAME: ESCON TOOL & MFG CO., INC
ADDRESS: 201 TRADE ST
SAN MARCOS, CA 92069
SAN DIEGO
SOURCE: CA California Environmental Protection Agency

Rev: 12/31/2021
ID/Status: CAD982488868

Meth Code: D99 - Disposal, Other
Quantity Tons: 0.4587
Waste Quantity: 110
Quantity Unit: G
Additional Code 1: Not reported
Additional Code 2: Not reported
Additional Code 3: Not reported
Additional Code 4: Not reported
Additional Code 5: Not reported

Shipment Date: 19930511
Creation Date: 9/9/1995 0:00:00
Receipt Date: 19930513
Manifest ID: 92445035
Trans EPA ID: CAD008302903
Trans Name: Not reported
Trans 2 EPA ID: CAD008302903
Trans 2 Name: Not reported
TSDF EPA ID: CAT000646117
Trans Name: Not reported
TSDF Alt EPA ID: CAT000646117
TSDF Alt Name: Not reported
Waste Code Description: 172 - Metal dust (see 121) and machining waste
RCRA Code: Not reported
Meth Code: D80 - Disposal, Land Fill
Quantity Tons: 0.3
Waste Quantity: 600
Quantity Unit: P
Additional Code 1: Not reported
Additional Code 2: Not reported
Additional Code 3: Not reported
Additional Code 4: Not reported
Additional Code 5: Not reported

Shipment Date: 19930429
Creation Date: 9/9/1995 0:00:00
Receipt Date: 19930429
Manifest ID: 92754515
Trans EPA ID: CAD980585293
Trans Name: Not reported
Trans 2 EPA ID: Not reported
Trans 2 Name: Not reported
TSDF EPA ID: CAT080010101
Trans Name: Not reported
TSDF Alt EPA ID: CAT080010101

- Continued on next page -

Site Detail Report

Target Property: 337 EAST CARMEL STREET
SAN MARCOS, CA 92078

JOB: NA

HAZNET

EDR ID: S113016767 **DIST/DIR:** 0.030 SSE **ELEVATION:** 647 **MAP ID:** B25

NAME: ESCON TOOL & MFG CO., INC
ADDRESS: 201 TRADE ST
SAN MARCOS, CA 92069
SAN DIEGO
SOURCE: CA California Environmental Protection Agency

Rev: 12/31/2021
ID/Status: CAD982488868

TSDF Alt Name: Not reported
Waste Code Description: 461 - Paint sludge
RCRA Code: Not reported
Meth Code: H01 - Transfer Station
Quantity Tons: 0.688
Waste Quantity: 165
Quantity Unit: G
Additional Code 1: Not reported
Additional Code 2: Not reported
Additional Code 3: Not reported
Additional Code 4: Not reported
Additional Code 5: Not reported

Shipment Date: 19930429
Creation Date: 9/8/1995 0:00:00
Receipt Date: 19930505
Manifest ID: 92754514
Trans EPA ID: CAD980585293
Trans Name: Not reported
Trans 2 EPA ID: Not reported
Trans 2 Name: Not reported
TSDF EPA ID: CAD089446710
Trans Name: Not reported
TSDF Alt EPA ID: Not reported
TSDF Alt Name: Not reported
Waste Code Description: 214 - Unspecified solvent mixture
RCRA Code: Not reported
Meth Code: H01 - Transfer Station
Quantity Tons: 0.396
Waste Quantity: 110
Quantity Unit: G
Additional Code 1: Not reported
Additional Code 2: Not reported
Additional Code 3: Not reported
Additional Code 4: Not reported
Additional Code 5: Not reported

Shipment Date: 19930429
Creation Date: 9/9/1995 0:00:00
Receipt Date: 19930429
Manifest ID: 92754515
Trans EPA ID: CAD980585293
Trans Name: Not reported
Trans 2 EPA ID: Not reported
Trans 2 Name: Not reported

- Continued on next page -

Site Detail Report

Target Property: 337 EAST CARMEL STREET
SAN MARCOS, CA 92078

JOB: NA

HAZNET

EDR ID: S113016767 **DIST/DIR:** 0.030 SSE **ELEVATION:** 647 **MAP ID:** B25

NAME: ESCON TOOL & MFG CO., INC

ADDRESS: 201 TRADE ST
SAN MARCOS, CA 92069
SAN DIEGO

SOURCE: CA California Environmental Protection Agency

Rev: 12/31/2021
ID/Status: CAD982488868

TSDF EPA ID: CAT080010101
Trans Name: Not reported
TSDF Alt EPA ID: CAT080010101
TSDF Alt Name: Not reported
Waste Code Description: 461 - Paint sludge
RCRA Code: D001
Meth Code: H01 - Transfer Station
Quantity Tons: 0.2293
Waste Quantity: 55
Quantity Unit: G
Additional Code 1: Not reported
Additional Code 2: Not reported
Additional Code 3: Not reported
Additional Code 4: Not reported
Additional Code 5: Not reported

Site Detail Report

Target Property: 337 EAST CARMEL STREET
SAN MARCOS, CA 92078

JOB: NA

HAZNET

EDR ID: S112935817 **DIST/DIR:** 0.030 SSW **ELEVATION:** 636 **MAP ID:** C26

NAME: PACIFIC ELECTRO INC
ADDRESS: 301 ENTERPRISE ST STE C
SAN MARCOS, CA 92078
SAN DIEGO
SOURCE: CA California Environmental Protection Agency

Rev: 12/31/2021
ID/Status: CAC002574792

HAZNET:
Name: PACIFIC ELECTRO INC
Address: 301 ENTERPRISE ST STE C
Address 2: Not reported
City,State,Zip: SAN MARCOS, CA 920784360
Contact: JUAN TORRES
Telephone: 7607447803
Mailing Name: Not reported
Mailing Address: 301 ENTERPRISE ST STE C

Year: 2004
Gepaid: CAC002574792
TSD EPA ID: CAD028409019
CA Waste Code: 352 - Other organic solids
Disposal Method: H01 - Transfer Station
Tons: 2.6

Year: 2004
Gepaid: CAC002574792
TSD EPA ID: CAD028409019
CA Waste Code: 134 - Aqueous solution with total organic residues less than 10 percent
Disposal Method: T01 - Treatment, Tank
Tons: 10.5

Additional Info:
Year: 2004
Gen EPA ID: CAC002574792

Shipment Date: 20040224
Creation Date: 1/5/2007 18:31:00
Receipt Date: 20040226
Manifest ID: 21982879
Trans EPA ID: CAD983608258
Trans Name: OCEAN BLUE ENVIRONMENTAL
Trans 2 EPA ID: Not reported
Trans 2 Name: Not reported
TSDF EPA ID: CAD028409019
Trans Name: CROSBY AND OVERTON
TSDF Alt EPA ID: CAD028409019
TSDF Alt Name: Not reported
Waste Code Description: 352 - Other organic solids
RCRA Code: D001

- Continued on next page -

Site Detail Report

Target Property: 337 EAST CARMEL STREET
SAN MARCOS, CA 92078

JOB: NA

HAZNET

EDR ID: S112935817 **DIST/DIR:** 0.030 SSW **ELEVATION:** 636 **MAP ID:** C26

NAME: PACIFIC ELECTRO INC

ADDRESS: 301 ENTERPRISE ST STE C
SAN MARCOS, CA 92078
SAN DIEGO

SOURCE: CA California Environmental Protection Agency

Rev: 12/31/2021
ID/Status: CAC002574792

Meth Code: H01 - Transfer Station
Quantity Tons: 2.6
Waste Quantity: 5200
Quantity Unit: P
Additional Code 1: Not reported
Additional Code 2: Not reported
Additional Code 3: Not reported
Additional Code 4: Not reported
Additional Code 5: Not reported

Shipment Date: 20040223
Creation Date: 8/20/2004 9:49:45
Receipt Date: 20040223
Manifest ID: 21982878
Trans EPA ID: CAD983608258
Trans Name: OCEAN BLUE ENVIRONMENTAL
Trans 2 EPA ID: Not reported
Trans 2 Name: Not reported
TSDF EPA ID: CAD028409019
Trans Name: CROSBY AND OVERTON
TSDF Alt EPA ID: CAD028409019
TSDF Alt Name: Not reported
Waste Code Description: 134 - Aqueous solution with <10% total organic residues
RCRA Code: Not reported
Meth Code: T01 - Treatment, Tank
Quantity Tons: 10.5
Waste Quantity: 2500
Quantity Unit: G
Additional Code 1: Not reported
Additional Code 2: Not reported
Additional Code 3: Not reported
Additional Code 4: Not reported
Additional Code 5: Not reported

Site Detail Report

Target Property: 337 EAST CARMEL STREET
SAN MARCOS, CA 92078

JOB: NA

RCRA-SQG

EDR ID: 1000374727 **DIST/DIR:** 0.030 SSW **ELEVATION:** 636 **MAP ID:** C27

NAME: TOMS EQUIPMENT

ADDRESS: 301 ENTERPRISE
SAN MARCOS, CA 92069
SAN DIEGO

SOURCE: US Environmental Protection Agency

Rev: 12/04/2023
ID/Status: CAD982025546

RCRA Listings:
Date Form Received by Agency: 19960901
Handler Name: Toms Equipment
Handler Address: 301 ENTERPRISE
Handler City,State,Zip: SAN MARCOS, CA 92069
EPA ID: CAD982025546
Contact Name: Not reported
Contact Address: Not reported
Contact City,State,Zip: Not reported
Contact Telephone: Not reported
Contact Fax: Not reported
Contact Email: Not reported
Contact Title: Not reported
EPA Region: 09
Land Type: Not reported
Federal Waste Generator Description: Small Quantity Generator
Non-Notifier: Not reported
Biennial Report Cycle: Not reported
Accessibility: Not reported
Active Site Indicator: Handler Activities
State District Owner: Ca
State District: 4
Mailing Address: PO BOX 458
Mailing City,State,Zip: SAN MARCOS, CA 92069
Owner Name: Not reported
Owner Type: Not reported
Operator Name: Not Required
Operator Type: Private
Short-Term Generator Activity: No
Importer Activity: No
Mixed Waste Generator: No
Transporter Activity: No
Transfer Facility Activity: No
Recycler Activity with Storage: No
Small Quantity On-Site Burner Exemption: No
Smelting Melting and Refining Furnace Exemption: No
Underground Injection Control: No
Off-Site Waste Receipt: No
Universal Waste Indicator: No
Universal Waste Destination Facility: No
Federal Universal Waste: No
Active Site State-Reg Handler: ---
Federal Facility Indicator: Not reported
Hazardous Secondary Material Indicator: NN

- Continued on next page -

Site Detail Report

Target Property: 337 EAST CARMEL STREET
SAN MARCOS, CA 92078

JOB: NA

RCRA-SQG

EDR ID: 1000374727 **DIST/DIR:** 0.030 SSW **ELEVATION:** 636 **MAP ID:** C27

NAME: TOMS EQUIPMENT

ADDRESS: 301 ENTERPRISE
SAN MARCOS, CA 92069
SAN DIEGO

SOURCE: US Environmental Protection Agency

Rev: 12/04/2023
ID/Status: CAD982025546

Sub-Part K Indicator: Not reported
2018 GPRA Permit Baseline: Not on the Baseline
2018 GPRA Renewals Baseline: Not on the Baseline
202 GPRA Corrective Action Baseline: No
Subject to Corrective Action Universe: No
Non-TSDFs Where RCRA CA has Been Imposed Universe: No
Corrective Action Priority Ranking: No NCAPS ranking
Environmental Control Indicator: No
Institutional Control Indicator: No
Human Exposure Controls Indicator: N/A
Groundwater Controls Indicator: N/A
Significant Non-Complier Universe: No
Unaddressed Significant Non-Complier Universe: No
Addressed Significant Non-Complier Universe: No
Significant Non-Complier With a Compliance Schedule Universe: No
Financial Assurance Required: Not reported
Handler Date of Last Change: 20020627
Recognized Trader-Importer: No
Recognized Trader-Exporter: No
Importer of Spent Lead Acid Batteries: No
Exporter of Spent Lead Acid Batteries: No
Recycler Activity Without Storage: Not reported
Manifest Broker: Not reported
Sub-Part P Indicator: No

Handler - Owner Operator:
Owner/Operator Indicator: Owner
Owner/Operator Name: THOMAS R SCHIERBERL
Legal Status: Private
Date Became Current: Not reported
Date Ended Current: Not reported
Owner/Operator Address: NOT REQUIRED
Owner/Operator City,State,Zip: NOT REQUIRED, ME 99999
Owner/Operator Telephone: 415-555-1212
Owner/Operator Telephone Ext: Not reported
Owner/Operator Fax: Not reported
Owner/Operator Email: Not reported

Owner/Operator Indicator: Operator
Owner/Operator Name: NOT REQUIRED
Legal Status: Private
Date Became Current: Not reported
Date Ended Current: Not reported

- Continued on next page -

Site Detail Report

Target Property: 337 EAST CARMEL STREET
SAN MARCOS, CA 92078

JOB: NA

RCRA-SQG

EDR ID: 1000374727 **DIST/DIR:** 0.030 SSW **ELEVATION:** 636 **MAP ID:** C27

NAME: TOMS EQUIPMENT

ADDRESS: 301 ENTERPRISE
SAN MARCOS, CA 92069
SAN DIEGO

SOURCE: US Environmental Protection Agency

Rev: 12/04/2023
ID/Status: CAD982025546

Owner/Operator Address: NOT REQUIRED
Owner/Operator City,State,Zip: NOT REQUIRED, ME 99999
Owner/Operator Telephone: 415-555-1212
Owner/Operator Telephone Ext: Not reported
Owner/Operator Fax: Not reported
Owner/Operator Email: Not reported

Historic Generators:
Receive Date: 19960901
Handler Name: TOMS EQUIPMENT
Federal Waste Generator Description: Small Quantity Generator
State District Owner: Ca
Large Quantity Handler of Universal Waste: No
Recognized Trader Importer: No
Recognized Trader Exporter: No
Spent Lead Acid Battery Importer: No
Spent Lead Acid Battery Exporter: No
Current Record: Yes
Non Storage Recycler Activity: Not reported
Electronic Manifest Broker: Not reported

Receive Date: 19870817
Handler Name: TOMS EQUIPMENT
Federal Waste Generator Description: Large Quantity Generator
State District Owner: Ca
Large Quantity Handler of Universal Waste: No
Recognized Trader Importer: No
Recognized Trader Exporter: No
Spent Lead Acid Battery Importer: No
Spent Lead Acid Battery Exporter: No
Current Record: No
Non Storage Recycler Activity: Not reported
Electronic Manifest Broker: Not reported

List of NAICS Codes and Descriptions:
NAICS Codes: No NAICS Codes Found

Facility Has Received Notices of Violations:
Violations: No Violations Found

Evaluation Action Summary:
Evaluations: No Evaluations Found

Site Detail Report

Target Property: 337 EAST CARMEL STREET
SAN MARCOS, CA 92078

JOB: NA

RCRA NonGen / NLR

EDR ID: 1027529983 **DIST/DIR:** 0.035 East **ELEVATION:** 605 **MAP ID:** B28

NAME: MX EVOLUTION

ADDRESS: 388 ENTERPRISE ST STE 103
SAN MARCOS, CA 92078
SAN DIEGO

SOURCE: US Environmental Protection Agency

Rev: 12/04/2023
ID/Status: CAL000476256

RCRA Listings:
Date Form Received by Agency: 20230213
Handler Name: Mx Evolution
Handler Address: 388 ENTERPRISE ST STE 103
Handler City,State,Zip: SAN MARCOS, CA 92078
EPA ID: CAL000476256
Contact Name: MIGUEL MEZA
Contact Address: 388 ENTERPRISE ST STE 103
Contact City,State,Zip: SAN MARCOS, CA 92078
Contact Telephone: 760-809-8349
Contact Fax: Not reported
Contact Email: MXEVOLUTION@DSLEXBEME.COM
Contact Title: Not reported
EPA Region: 09
Land Type: Not reported
Federal Waste Generator Description: Not a generator, verified
Non-Notifier: Not reported
Biennial Report Cycle: Not reported
Accessibility: Not reported
Active Site Indicator: Not reported
State District Owner: Not reported
State District: Not reported
Mailing Address: 388 ENTERPRISE ST STE 103
Mailing City,State,Zip: SAN MARCOS, CA 92078
Owner Name: Miguel Meza
Owner Type: Other
Operator Name: Miguel Meza
Operator Type: Other
Short-Term Generator Activity: No
Importer Activity: No
Mixed Waste Generator: No
Transporter Activity: No
Transfer Facility Activity: No
Recycler Activity with Storage: No
Small Quantity On-Site Burner Exemption: No
Smelting Melting and Refining Furnace Exemption: No
Underground Injection Control: No
Off-Site Waste Receipt: No
Universal Waste Indicator: No
Universal Waste Destination Facility: No
Federal Universal Waste: No
Active Site State-Reg Handler: ---
Federal Facility Indicator: Not reported
Hazardous Secondary Material Indicator: N

- Continued on next page -

Site Detail Report

Target Property: 337 EAST CARMEL STREET
SAN MARCOS, CA 92078

JOB: NA

RCRA NonGen / NLR

EDR ID: 1027529983 **DIST/DIR:** 0.035 East **ELEVATION:** 605 **MAP ID:** B28

NAME: MX EVOLUTION

Rev: 12/04/2023
ID/Status: CAL000476256

ADDRESS: 388 ENTERPRISE ST STE 103
SAN MARCOS, CA 92078
SAN DIEGO

SOURCE: US Environmental Protection Agency

Sub-Part K Indicator: Not reported
2018 GPRA Permit Baseline: Not on the Baseline
2018 GPRA Renewals Baseline: Not on the Baseline
202 GPRA Corrective Action Baseline: No
Subject to Corrective Action Universe: No
Non-TSDFs Where RCRA CA has Been Imposed Universe: No
Corrective Action Priority Ranking: No NCAPS ranking
Environmental Control Indicator: No
Institutional Control Indicator: No
Human Exposure Controls Indicator: N/A
Groundwater Controls Indicator: N/A
Significant Non-Complier Universe: No
Unaddressed Significant Non-Complier Universe: No
Addressed Significant Non-Complier Universe: No
Significant Non-Complier With a Compliance Schedule Universe: No
Financial Assurance Required: Not reported
Handler Date of Last Change: 20230221
Recognized Trader-Importer: No
Recognized Trader-Exporter: No
Importer of Spent Lead Acid Batteries: No
Exporter of Spent Lead Acid Batteries: No
Recycler Activity Without Storage: No
Manifest Broker: No
Sub-Part P Indicator: No

Handler - Owner Operator:
Owner/Operator Indicator: Owner
Owner/Operator Name: MIGUEL MEZA
Legal Status: Other
Date Became Current: Not reported
Date Ended Current: Not reported
Owner/Operator Address: 388 ENTERPRISE ST STE 103
Owner/Operator City,State,Zip: SAN MARCOS, CA 92078
Owner/Operator Telephone: 760-809-7349
Owner/Operator Telephone Ext: Not reported
Owner/Operator Fax: Not reported
Owner/Operator Email: Not reported

Owner/Operator Indicator: Operator
Owner/Operator Name: MIGUEL MEZA
Legal Status: Other
Date Became Current: Not reported
Date Ended Current: Not reported

- Continued on next page -

Site Detail Report

Target Property: 337 EAST CARMEL STREET
SAN MARCOS, CA 92078

JOB: NA

RCRA NonGen / NLR

EDR ID: 1027529983 **DIST/DIR:** 0.035 East **ELEVATION:** 605 **MAP ID:** B28

NAME: MX EVOLUTION

Rev: 12/04/2023
ID/Status: CAL000476256

ADDRESS: 388 ENTERPRISE ST STE 103
SAN MARCOS, CA 92078
SAN DIEGO

SOURCE: US Environmental Protection Agency

Owner/Operator Address: 388 ENTERPRISE ST STE 103
Owner/Operator City,State,Zip: SAN MARCOS, CA 92078
Owner/Operator Telephone: 760-809-8349
Owner/Operator Telephone Ext: Not reported
Owner/Operator Fax: Not reported
Owner/Operator Email: Not reported

Historic Generators:
Receive Date: 20230213
Handler Name: MX EVOLUTION
Federal Waste Generator Description: Not a generator, verified
State District Owner: Not reported
Large Quantity Handler of Universal Waste: No
Recognized Trader Importer: No
Recognized Trader Exporter: No
Spent Lead Acid Battery Importer: No
Spent Lead Acid Battery Exporter: No
Current Record: Yes
Non Storage Recycler Activity: No
Electronic Manifest Broker: No

List of NAICS Codes and Descriptions:
NAICS Code: 811121
NAICS Description: AUTOMOTIVE BODY, PAINT, AND INTERIOR REPAIR AND MAINTENANCE

Facility Has Received Notices of Violations:
Violations: No Violations Found

Evaluation Action Summary:
Evaluations: No Evaluations Found

Site Detail Report

Target Property: 337 EAST CARMEL STREET
SAN MARCOS, CA 92078

JOB: NA

RCRA NonGen / NLR

EDR ID: 1025867059 **DIST/DIR:** 0.035 East **ELEVATION:** 605 **MAP ID:** B29

NAME: JAGS UNLIMITED

ADDRESS: 388 ENTERPRISE ST
SAN MARCOS, CA 92078
SAN DIEGO

SOURCE: US Environmental Protection Agency

Rev: 12/04/2023
ID/Status: CAL000290494

RCRA Listings:
Date Form Received by Agency: 20050127
Handler Name: Jags Unlimited
Handler Address: 388 ENTERPRISE ST
Handler City,State,Zip: SAN MARCOS, CA 92078
EPA ID: CAL000290494
Contact Name: JAMES WILSON
Contact Address: 2933 VIA DEL CIELO
Contact City,State,Zip: FALLBROOK, CA 92028
Contact Telephone: 760-877-3977
Contact Fax: 760-510-2061
Contact Email: JEWILSON65@GMAIL.COM
Contact Title: Not reported
EPA Region: 09
Land Type: Not reported
Federal Waste Generator Description: Not a generator, verified
Non-Notifier: Not reported
Biennial Report Cycle: Not reported
Accessibility: Not reported
Active Site Indicator: Handler Activities
State District Owner: Not reported
State District: Not reported
Mailing Address: 388 ENTERPRISE ST #108
Mailing City,State,Zip: SAN MARCOS, CA 92078-0000
Owner Name: James Wilson
Owner Type: Other
Operator Name: James Wilson
Operator Type: Other
Short-Term Generator Activity: No
Importer Activity: No
Mixed Waste Generator: No
Transporter Activity: No
Transfer Facility Activity: No
Recycler Activity with Storage: Yes
Small Quantity On-Site Burner Exemption: No
Smelting Melting and Refining Furnace Exemption: No
Underground Injection Control: No
Off-Site Waste Receipt: No
Universal Waste Indicator: Yes
Universal Waste Destination Facility: Yes
Federal Universal Waste: No
Active Site State-Reg Handler: ---
Federal Facility Indicator: Not reported
Hazardous Secondary Material Indicator: N

- Continued on next page -

Site Detail Report

Target Property: 337 EAST CARMEL STREET
SAN MARCOS, CA 92078

JOB: NA

RCRA NonGen / NLR

EDR ID: 1025867059 **DIST/DIR:** 0.035 East **ELEVATION:** 605 **MAP ID:** B29

NAME: JAGS UNLIMITED

ADDRESS: 388 ENTERPRISE ST
SAN MARCOS, CA 92078
SAN DIEGO

SOURCE: US Environmental Protection Agency

Rev: 12/04/2023
ID/Status: CAL000290494

Sub-Part K Indicator: Not reported
2018 GPRA Permit Baseline: Not on the Baseline
2018 GPRA Renewals Baseline: Not on the Baseline
202 GPRA Corrective Action Baseline: No
Subject to Corrective Action Universe: No
Non-TSDFs Where RCRA CA has Been Imposed Universe: No
Corrective Action Priority Ranking: No NCAPS ranking
Environmental Control Indicator: No
Institutional Control Indicator: No
Human Exposure Controls Indicator: N/A
Groundwater Controls Indicator: N/A
Significant Non-Complier Universe: No
Unaddressed Significant Non-Complier Universe: No
Addressed Significant Non-Complier Universe: No
Significant Non-Complier With a Compliance Schedule Universe: No
Financial Assurance Required: Not reported
Handler Date of Last Change: 20190627
Recognized Trader-Importer: No
Recognized Trader-Exporter: No
Importer of Spent Lead Acid Batteries: No
Exporter of Spent Lead Acid Batteries: No
Recycler Activity Without Storage: No
Manifest Broker: No
Sub-Part P Indicator: No

Handler - Owner Operator:
Owner/Operator Indicator: Operator
Owner/Operator Name: JAMES WILSON
Legal Status: Other
Date Became Current: Not reported
Date Ended Current: Not reported
Owner/Operator Address: 2933 VIA DEL CIELO
Owner/Operator City,State,Zip: FALLBROOK, CA 92028
Owner/Operator Telephone: 760-877-3977
Owner/Operator Telephone Ext: Not reported
Owner/Operator Fax: Not reported
Owner/Operator Email: Not reported

Owner/Operator Indicator: Owner
Owner/Operator Name: JAMES WILSON
Legal Status: Other
Date Became Current: Not reported
Date Ended Current: Not reported

- Continued on next page -

Site Detail Report

Target Property: 337 EAST CARMEL STREET
SAN MARCOS, CA 92078

JOB: NA

RCRA NonGen / NLR

EDR ID: 1025867059 **DIST/DIR:** 0.035 East **ELEVATION:** 605 **MAP ID:** B29

NAME: JAGS UNLIMITED

ADDRESS: 388 ENTERPRISE ST
SAN MARCOS, CA 92078
SAN DIEGO

SOURCE: US Environmental Protection Agency

Rev: 12/04/2023
ID/Status: CAL000290494

Owner/Operator Address: 388 ENTERPRISE ST #108
Owner/Operator City,State,Zip: SAN MARCOS, CA 92078-0000
Owner/Operator Telephone: 760-877-3977
Owner/Operator Telephone Ext: Not reported
Owner/Operator Fax: Not reported
Owner/Operator Email: Not reported

Historic Generators:
Receive Date: 20050127
Handler Name: JAGS UNLIMITED
Federal Waste Generator Description: Not a generator, verified
State District Owner: Not reported
Large Quantity Handler of Universal Waste: No
Recognized Trader Importer: Not reported
Recognized Trader Exporter: Not reported
Spent Lead Acid Battery Importer: Not reported
Spent Lead Acid Battery Exporter: Not reported
Current Record: Yes
Non Storage Recycler Activity: Not reported
Electronic Manifest Broker: Not reported

List of NAICS Codes and Descriptions:
NAICS Code: 811111
NAICS Description: GENERAL AUTOMOTIVE REPAIR

Facility Has Received Notices of Violations:
Violations: No Violations Found

Evaluation Action Summary:
Evaluations: No Evaluations Found

Site Detail Report

Target Property: 337 EAST CARMEL STREET
SAN MARCOS, CA 92078

JOB: NA

CERS HAZ WASTE

EDR ID: S106064077 **DIST/DIR:** 0.035 East **ELEVATION:** 605 **MAP ID:** B30

NAME: MX EVOLUTION **Rev:** 10/16/2023

ADDRESS: 388 ENTERPRISE ST STE 103
SAN MARCOS, CA 92078

SOURCE: CA CalEPA

CERS HAZ WASTE:
Name: MX EVOLUTION
Address: 388 ENTERPRISE ST STE 103
City,State,Zip: SAN MARCOS, CA 92078
Site ID: 50775
CERS ID: 10377685
CERS Description: Hazardous Waste Generator

Name: JAGS UNLIMITED
Address: 388 ENTERPRISE ST STE 108
City,State,Zip: SAN MARCOS, CA 92078
Site ID: 39317
CERS ID: 10376137
CERS Description: Hazardous Waste Generator

Site Detail Report

Target Property: 337 EAST CARMEL STREET
SAN MARCOS, CA 92078

JOB: NA

RCRA-SQG

EDR ID: 1000260950 **DIST/DIR:** 0.040 West **ELEVATION:** 601 **MAP ID:** 31

NAME: ANTIQUE HOLDING CO

ADDRESS: 285 CARMEL ST
SAN MARCOS, CA 92069
SAN DIEGO

SOURCE: US Environmental Protection Agency

Rev: 12/04/2023
ID/Status: CAD982374910

RCRA Listings:
Date Form Received by Agency: 19880504
Handler Name: Antique Holding Co
Handler Address: 285 CARMEL ST
Handler City,State,Zip: SAN MARCOS, CA 92069
EPA ID: CAD982374910
Contact Name: ENVIRONMENTAL MANAGER
Contact Address: 285 CARMEL ST
Contact City,State,Zip: SAN MARCOS, CA 92066
Contact Telephone: 619-744-2530
Contact Fax: Not reported
Contact Email: Not reported
Contact Title: Not reported
EPA Region: 09
Land Type: Other
Federal Waste Generator Description: Small Quantity Generator
Non-Notifier: Not reported
Biennial Report Cycle: Not reported
Accessibility: Not reported
Active Site Indicator: Handler Activities
State District Owner: Ca
State District: 4
Mailing Address: 285 CARMEL ST
Mailing City,State,Zip: SAN MARCOS, CA 92069
Owner Name: Bob Hardin
Owner Type: Private
Operator Name: Not Required
Operator Type: Private
Short-Term Generator Activity: No
Importer Activity: No
Mixed Waste Generator: No
Transporter Activity: No
Transfer Facility Activity: No
Recycler Activity with Storage: No
Small Quantity On-Site Burner Exemption: No
Smelting Melting and Refining Furnace Exemption: No
Underground Injection Control: No
Off-Site Waste Receipt: No
Universal Waste Indicator: No
Universal Waste Destination Facility: No
Federal Universal Waste: No
Active Site State-Reg Handler: ---
Federal Facility Indicator: Not reported
Hazardous Secondary Material Indicator: NN

- Continued on next page -

Site Detail Report

Target Property: 337 EAST CARMEL STREET
SAN MARCOS, CA 92078

JOB: NA

RCRA-SQG

EDR ID: 1000260950 **DIST/DIR:** 0.040 West **ELEVATION:** 601 **MAP ID:** 31

NAME: ANTIQUE HOLDING CO

ADDRESS: 285 CARMEL ST
SAN MARCOS, CA 92069
SAN DIEGO

SOURCE: US Environmental Protection Agency

Rev: 12/04/2023
ID/Status: CAD982374910

Sub-Part K Indicator: Not reported
2018 GPRA Permit Baseline: Not on the Baseline
2018 GPRA Renewals Baseline: Not on the Baseline
202 GPRA Corrective Action Baseline: No
Subject to Corrective Action Universe: No
Non-TSDFs Where RCRA CA has Been Imposed Universe: No
Corrective Action Priority Ranking: No NCAPS ranking
Environmental Control Indicator: No
Institutional Control Indicator: No
Human Exposure Controls Indicator: N/A
Groundwater Controls Indicator: N/A
Significant Non-Complier Universe: No
Unaddressed Significant Non-Complier Universe: No
Addressed Significant Non-Complier Universe: No
Significant Non-Complier With a Compliance Schedule Universe: No
Financial Assurance Required: Not reported
Handler Date of Last Change: 20020627
Recognized Trader-Importer: No
Recognized Trader-Exporter: No
Importer of Spent Lead Acid Batteries: No
Exporter of Spent Lead Acid Batteries: No
Recycler Activity Without Storage: Not reported
Manifest Broker: Not reported
Sub-Part P Indicator: No

Handler - Owner Operator:
Owner/Operator Indicator: Operator
Owner/Operator Name: NOT REQUIRED
Legal Status: Private
Date Became Current: Not reported
Date Ended Current: Not reported
Owner/Operator Address: NOT REQUIRED
Owner/Operator City,State,Zip: NOT REQUIRED, ME 99999
Owner/Operator Telephone: 415-555-1212
Owner/Operator Telephone Ext: Not reported
Owner/Operator Fax: Not reported
Owner/Operator Email: Not reported

Owner/Operator Indicator: Owner
Owner/Operator Name: BOB HARDIN
Legal Status: Private
Date Became Current: Not reported
Date Ended Current: Not reported

- Continued on next page -

Site Detail Report

Target Property: 337 EAST CARMEL STREET
SAN MARCOS, CA 92078

JOB: NA

RCRA-SQG

EDR ID: 1000260950 **DIST/DIR:** 0.040 West **ELEVATION:** 601 **MAP ID:** 31

NAME: ANTIQUE HOLDING CO

ADDRESS: 285 CARMEL ST
SAN MARCOS, CA 92069
SAN DIEGO

SOURCE: US Environmental Protection Agency

Rev: 12/04/2023
ID/Status: CAD982374910

Owner/Operator Address: NOT REQUIRED
Owner/Operator City,State,Zip: NOT REQUIRED, ME 99999
Owner/Operator Telephone: 415-555-1212
Owner/Operator Telephone Ext: Not reported
Owner/Operator Fax: Not reported
Owner/Operator Email: Not reported

Historic Generators:
Receive Date: 19880504
Handler Name: ANTIQUE HOLDING CO
Federal Waste Generator Description: Small Quantity Generator
State District Owner: Ca
Large Quantity Handler of Universal Waste: No
Recognized Trader Importer: No
Recognized Trader Exporter: No
Spent Lead Acid Battery Importer: No
Spent Lead Acid Battery Exporter: No
Current Record: Yes
Non Storage Recycler Activity: Not reported
Electronic Manifest Broker: Not reported

List of NAICS Codes and Descriptions:
NAICS Codes: No NAICS Codes Found

Facility Has Received Notices of Violations:
Violations: No Violations Found

Evaluation Action Summary:
Evaluations: No Evaluations Found

Site Detail Report

Target Property: 337 EAST CARMEL STREET
SAN MARCOS, CA 92078

JOB: NA

HAZNET

EDR ID: S123775088 **DIST/DIR:** 0.042 SW **ELEVATION:** 616 **MAP ID:** C32

NAME: TRI-M-CO

ADDRESS: 285 INDUSTRIAL ST.
SAN MARCOS, CA 92069
SAN DIEGO

SOURCE: CA California Environmental Protection Agency

Rev: 12/31/2021
ID/Status: CAX000081299

HAZNET:
Name: TRI-M-CO
Address: 285 INDUSTRIAL ST.
Address 2: Not reported
City,State,Zip: SAN MARCOS, CA 920690000
Contact: INACT REFER TO CAD981450380
Telephone: 6197445116
Mailing Name: Not reported
Mailing Address: P. O. BOX 816

Year: 1986
Gepaid: CAX000081299
TSD EPA ID: CAT080010101
CA Waste Code: 461 - Paint sludge
Disposal Method: H01 - Transfer Station
Tons: 0.55

Year: 1986
Gepaid: CAX000081299
TSD EPA ID: CAT080010101
CA Waste Code: 352 - Other organic solids
Disposal Method: H01 - Transfer Station
Tons: 1.325

Year: 1984
Gepaid: CAX000081299
TSD EPA ID: CAT080010101
CA Waste Code: 343 - Unspecified organic liquid mixture
Disposal Method: H01 - Transfer Station
Tons: 0.4587

Year: 1984
Gepaid: CAX000081299
TSD EPA ID: CAT080010101
CA Waste Code: 513 - Empty containers less than 30 gallons
Disposal Method: H01 - Transfer Station
Tons: 0.05

Site Detail Report

Target Property: 337 EAST CARMEL STREET
SAN MARCOS, CA 92078

JOB: NA

RCRA-SQG

EDR ID: 1000139099 **DIST/DIR:** 0.042 SW **ELEVATION:** 616 **MAP ID:** C33

NAME: TRI-M-CO

ADDRESS: 285 INDUSTRIAL ST
SAN MARCOS, CA 92069
SAN DIEGO

SOURCE: US Environmental Protection Agency

Rev: 12/04/2023
ID/Status: CAD981450380

RCRA Listings:
Date Form Received by Agency: 19860304
Handler Name: Tri-M-Co
Handler Address: 285 INDUSTRIAL ST
Handler City,State,Zip: SAN MARCOS, CA 92069
EPA ID: CAD981450380
Contact Name: ENVIRONMENTAL MANAGER
Contact Address: 285 INDUSTRIAL ST
Contact City,State,Zip: SAN MARCOS, CA 92069
Contact Telephone: 619-744-5116
Contact Fax: Not reported
Contact Email: Not reported
Contact Title: Not reported
EPA Region: 09
Land Type: Other
Federal Waste Generator Description: Small Quantity Generator
Non-Notifier: Not reported
Biennial Report Cycle: Not reported
Accessibility: Not reported
Active Site Indicator: Handler Activities
State District Owner: Ca
State District: 4
Mailing Address: P O BOX 816
Mailing City,State,Zip: SAN MARCOS, CA 92069
Owner Name: R & J Martin
Owner Type: Private
Operator Name: Not Required
Operator Type: Private
Short-Term Generator Activity: No
Importer Activity: No
Mixed Waste Generator: No
Transporter Activity: No
Transfer Facility Activity: No
Recycler Activity with Storage: No
Small Quantity On-Site Burner Exemption: No
Smelting Melting and Refining Furnace Exemption: No
Underground Injection Control: No
Off-Site Waste Receipt: No
Universal Waste Indicator: No
Universal Waste Destination Facility: No
Federal Universal Waste: No
Active Site State-Reg Handler: ---
Federal Facility Indicator: Not reported
Hazardous Secondary Material Indicator: NN

- Continued on next page -

Site Detail Report

Target Property: 337 EAST CARMEL STREET
SAN MARCOS, CA 92078

JOB: NA

RCRA-SQG

EDR ID: 1000139099 **DIST/DIR:** 0.042 SW **ELEVATION:** 616 **MAP ID:** C33

NAME: TRI-M-CO

ADDRESS: 285 INDUSTRIAL ST
SAN MARCOS, CA 92069
SAN DIEGO

SOURCE: US Environmental Protection Agency

Rev: 12/04/2023
ID/Status: CAD981450380

Sub-Part K Indicator: Not reported
2018 GPRA Permit Baseline: Not on the Baseline
2018 GPRA Renewals Baseline: Not on the Baseline
202 GPRA Corrective Action Baseline: No
Subject to Corrective Action Universe: No
Non-TSDFs Where RCRA CA has Been Imposed Universe: No
Corrective Action Priority Ranking: No NCAPS ranking
Environmental Control Indicator: No
Institutional Control Indicator: No
Human Exposure Controls Indicator: N/A
Groundwater Controls Indicator: N/A
Significant Non-Complier Universe: No
Unaddressed Significant Non-Complier Universe: No
Addressed Significant Non-Complier Universe: No
Significant Non-Complier With a Compliance Schedule Universe: No
Financial Assurance Required: Not reported
Handler Date of Last Change: 20020627
Recognized Trader-Importer: No
Recognized Trader-Exporter: No
Importer of Spent Lead Acid Batteries: No
Exporter of Spent Lead Acid Batteries: No
Recycler Activity Without Storage: Not reported
Manifest Broker: Not reported
Sub-Part P Indicator: No

Handler - Owner Operator:
Owner/Operator Indicator: Operator
Owner/Operator Name: NOT REQUIRED
Legal Status: Private
Date Became Current: Not reported
Date Ended Current: Not reported
Owner/Operator Address: NOT REQUIRED
Owner/Operator City,State,Zip: NOT REQUIRED, ME 99999
Owner/Operator Telephone: 415-555-1212
Owner/Operator Telephone Ext: Not reported
Owner/Operator Fax: Not reported
Owner/Operator Email: Not reported

Owner/Operator Indicator: Owner
Owner/Operator Name: R & J MARTIN
Legal Status: Private
Date Became Current: Not reported
Date Ended Current: Not reported

- Continued on next page -

Site Detail Report

Target Property: 337 EAST CARMEL STREET
SAN MARCOS, CA 92078

JOB: NA

RCRA-SQG

EDR ID: 1000139099 **DIST/DIR:** 0.042 SW **ELEVATION:** 616 **MAP ID:** C33

NAME: TRI-M-CO

ADDRESS: 285 INDUSTRIAL ST
SAN MARCOS, CA 92069
SAN DIEGO

SOURCE: US Environmental Protection Agency

Rev: 12/04/2023
ID/Status: CAD981450380

Owner/Operator Address: NOT REQUIRED
Owner/Operator City,State,Zip: NOT REQUIRED, ME 99999
Owner/Operator Telephone: 415-555-1212
Owner/Operator Telephone Ext: Not reported
Owner/Operator Fax: Not reported
Owner/Operator Email: Not reported

Historic Generators:
Receive Date: 19860304
Handler Name: TRI-M-CO
Federal Waste Generator Description: Small Quantity Generator
State District Owner: Ca
Large Quantity Handler of Universal Waste: No
Recognized Trader Importer: No
Recognized Trader Exporter: No
Spent Lead Acid Battery Importer: No
Spent Lead Acid Battery Exporter: No
Current Record: Yes
Non Storage Recycler Activity: Not reported
Electronic Manifest Broker: Not reported

List of NAICS Codes and Descriptions:
NAICS Code: 332322
NAICS Description: SHEET METAL WORK MANUFACTURING

Facility Has Received Notices of Violations:
Violations: No Violations Found

Evaluation Action Summary:
Evaluations: No Evaluations Found

Site Detail Report

Target Property: 337 EAST CARMEL STREET
SAN MARCOS, CA 92078

JOB: NA

HAZNET

EDR ID: S123613885 **DIST/DIR:** 0.042 SW **ELEVATION:** 616 **MAP ID:** C34

NAME: TRI-M-CO
ADDRESS: 285 INDUSTRIAL ST
SAN MARCOS, CA 92069
SAN DIEGO
SOURCE: CA California Environmental Protection Agency

Rev: 12/31/2021
ID/Status: CAD981450380

HAZNET:
Name: TRI-M-CO
Address: 285 INDUSTRIAL ST
Address 2: Not reported
City,State,Zip: SAN MARCOS, CA 920690000
Contact: JACKIE MARTIN
Telephone: --
Mailing Name: Not reported
Mailing Address: PO BOX 816

Year: 1994
Gepaid: CAD981450380
TSD EPA ID: UTD991301748
CA Waste Code: 411 - Alum and gypsum sludge
Disposal Method: -
Tons: 0.8085

Year: 1992
Gepaid: CAD981450380
TSD EPA ID: UTD991301748
CA Waste Code: 411 - Alum and gypsum sludge
Disposal Method: -
Tons: 0.475

Year: 1992
Gepaid: CAD981450380
TSD EPA ID: UTD991301748
CA Waste Code: 181 - Other inorganic solid waste
Disposal Method: D80 - Disposal, Land Fill
Tons: 0.4

Year: 1992
Gepaid: CAD981450380
TSD EPA ID: CAT080033681
CA Waste Code: 411 - Alum and gypsum sludge
Disposal Method: R01 - Recycler
Tons: 0.2293

Year: 1992
Gepaid: CAD981450380
TSD EPA ID: UTD991301748
CA Waste Code: 461 - Paint sludge
Disposal Method: D80 - Disposal, Land Fill
Tons: 1.625

- Continued on next page -

Site Detail Report

Target Property: 337 EAST CARMEL STREET
SAN MARCOS, CA 92078

JOB: NA

HAZNET

EDR ID: S123613885 **DIST/DIR:** 0.042 SW **ELEVATION:** 616 **MAP ID:** C34

NAME: TRI-M-CO
ADDRESS: 285 INDUSTRIAL ST
SAN MARCOS, CA 92069
SAN DIEGO
SOURCE: CA California Environmental Protection Agency

Rev: 12/31/2021
ID/Status: CAD981450380

Year: 1992
Gepaid: CAD981450380
TSD EPA ID: UTD991301748
CA Waste Code: 461 - Paint sludge
Disposal Method: -
Tons: 0.45

Year: 1991
Gepaid: CAD981450380
TSD EPA ID: UTD991301748
CA Waste Code: 411 - Alum and gypsum sludge
Disposal Method: -
Tons: 0.2085

Year: 1991
Gepaid: CAD981450380
TSD EPA ID: UTD991301748
CA Waste Code: 461 - Paint sludge
Disposal Method: -
Tons: 0.4

Year: 1991
Gepaid: CAD981450380
TSD EPA ID: CAD095894556
CA Waste Code: 352 - Other organic solids
Disposal Method: D99 - Disposal, Other
Tons: 0.8

Year: 1991
Gepaid: CAD981450380
TSD EPA ID: CAD095894556
CA Waste Code: 411 - Alum and gypsum sludge
Disposal Method: H01 - Transfer Station
Tons: 0.8

Click this hyperlink while viewing on your computer to access
12 additional CA HAZNET: record(s) in the EDR Site Report.

Additional Info:
Year: 1994
Gen EPA ID: CAD981450380

Shipment Date: 19940127

- Continued on next page -

Site Detail Report

Target Property: 337 EAST CARMEL STREET
SAN MARCOS, CA 92078

JOB: NA

HAZNET

EDR ID: S123613885 **DIST/DIR:** 0.042 SW **ELEVATION:** 616 **MAP ID:** C34

NAME: TRI-M-CO

ADDRESS: 285 INDUSTRIAL ST
SAN MARCOS, CA 92069
SAN DIEGO

SOURCE: CA California Environmental Protection Agency

Rev: 12/31/2021
ID/Status: CAD981450380

Creation Date: 10/19/1995 0:00:00
Receipt Date: Not reported
Manifest ID: 91058749
Trans EPA ID: CAD981412356
Trans Name: Not reported
Trans 2 EPA ID: Not reported
Trans 2 Name: Not reported
TSDF EPA ID: UTD991301748
Trans Name: Not reported
TSDF Alt EPA ID: Not reported
TSDF Alt Name: Not reported
Waste Code Description: 411 - Alum and gypsum sludge
RCRA Code: Not reported
Meth Code: - Not reported
Quantity Tons: 0.2085
Waste Quantity: 50
Quantity Unit: G
Additional Code 1: Not reported
Additional Code 2: Not reported
Additional Code 3: Not reported
Additional Code 4: Not reported
Additional Code 5: Not reported

Shipment Date: 19940127
Creation Date: 10/19/1995 0:00:00
Receipt Date: Not reported
Manifest ID: 91058749
Trans EPA ID: CAD981412356
Trans Name: Not reported
Trans 2 EPA ID: Not reported
Trans 2 Name: Not reported
TSDF EPA ID: UTD991301748
Trans Name: Not reported
TSDF Alt EPA ID: Not reported
TSDF Alt Name: Not reported
Waste Code Description: 411 - Alum and gypsum sludge
RCRA Code: Not reported
Meth Code: - Not reported
Quantity Tons: 0.6
Waste Quantity: 1200
Quantity Unit: P
Additional Code 1: Not reported
Additional Code 2: Not reported
Additional Code 3: Not reported
Additional Code 4: Not reported

- Continued on next page -

Site Detail Report

Target Property: 337 EAST CARMEL STREET
SAN MARCOS, CA 92078

JOB: NA

HAZNET

EDR ID: S123613885 **DIST/DIR:** 0.042 SW **ELEVATION:** 616 **MAP ID:** C34

NAME: TRI-M-CO

ADDRESS: 285 INDUSTRIAL ST
SAN MARCOS, CA 92069
SAN DIEGO

SOURCE: CA California Environmental Protection Agency

Rev: 12/31/2021
ID/Status: CAD981450380

Additional Code 5: Not reported

Site Detail Report

Target Property: 337 EAST CARMEL STREET
SAN MARCOS, CA 92078

JOB: NA

HAZNET

EDR ID: S113046532 **DIST/DIR:** 0.044 SSW **ELEVATION:** 626 **MAP ID:** C35

NAME: DEALER SERVICE
ADDRESS: 233 INDUSTRIAL ST
SAN MARCOS, CA 92069
SAN DIEGO
SOURCE: CA California Environmental Protection Agency

Rev: 12/31/2021
ID/Status: CAL000064240

HAZNET:
Name: DEALER SERVICE
Address: 233 INDUSTRIAL ST
Address 2: Not reported
City,State,Zip: SAN MARCOS, CA 920690000
Contact: ROBERT M CORDOVA
Telephone: 7607353299
Mailing Name: Not reported
Mailing Address: 827 RANCHEROS DR

Year: 1999
Gepaid: CAL000064240
TSD EPA ID: CAD008252405
CA Waste Code: 352 - Other organic solids
Disposal Method: R01 - Recycler
Tons: 0.1

Year: 1999
Gepaid: CAL000064240
TSD EPA ID: CAD008302903
CA Waste Code: 212 - Oxygenated solvents (acetone, butanol, ethyl acetate, etc.)
Disposal Method: R01 - Recycler
Tons: 0.3564

Year: 1998
Gepaid: CAL000064240
TSD EPA ID: CAD008302903
CA Waste Code: 461 - Paint sludge
Disposal Method: R01 - Recycler
Tons: 0.2919

Year: 1998
Gepaid: CAL000064240
TSD EPA ID: CAD008302903
CA Waste Code: 212 - Oxygenated solvents (acetone, butanol, ethyl acetate, etc.)
Disposal Method: R01 - Recycler
Tons: 0.5445

Year: 1997
Gepaid: CAL000064240
TSD EPA ID: CAD008302903
CA Waste Code: 461 - Paint sludge
Disposal Method: R01 - Recycler
Tons: 0.2293

- Continued on next page -

Site Detail Report

Target Property: 337 EAST CARMEL STREET
SAN MARCOS, CA 92078

JOB: NA

HAZNET

EDR ID: S113046532 **DIST/DIR:** 0.044 SSW **ELEVATION:** 626 **MAP ID:** C35

NAME: DEALER SERVICE
ADDRESS: 233 INDUSTRIAL ST
SAN MARCOS, CA 92069
SAN DIEGO
SOURCE: CA California Environmental Protection Agency

Rev: 12/31/2021
ID/Status: CAL000064240

Year: 1996
Gepaid: CAL000064240
TSD EPA ID: CAD050806850
CA Waste Code: 461 - Paint sludge
Disposal Method: R01 - Recycler
Tons: 0.2293

Additional Info:
Year: 1999
Gen EPA ID: CAL000064240

Shipment Date: 19990614
Creation Date: 7/30/1999 0:00:00
Receipt Date: 19990623
Manifest ID: 99105408
Trans EPA ID: CAR000036129
Trans Name: Not reported
Trans 2 EPA ID: Not reported
Trans 2 Name: Not reported
TSDF EPA ID: CAD008302903
Trans Name: Not reported
TSDF Alt EPA ID: CAD008302903
TSDF Alt Name: Not reported
Waste Code Description: 212 - Oxygenated solvents (acetone, butanol, ethyl acetate, etc.
RCRA Code: D001
Meth Code: R01 - Recycler
Quantity Tons: 0.1815
Waste Quantity: 55
Quantity Unit: G
Additional Code 1: Not reported
Additional Code 2: Not reported
Additional Code 3: Not reported
Additional Code 4: Not reported
Additional Code 5: Not reported

Shipment Date: 19990519
Creation Date: 7/19/1999 0:00:00
Receipt Date: 19990519
Manifest ID: 98727403
Trans EPA ID: CAD008252405
Trans Name: Not reported
Trans 2 EPA ID: Not reported
Trans 2 Name: Not reported

- Continued on next page -

Site Detail Report

Target Property: 337 EAST CARMEL STREET
SAN MARCOS, CA 92078

JOB: NA

HAZNET

EDR ID: S113046532 **DIST/DIR:** 0.044 SSW **ELEVATION:** 626 **MAP ID:** C35

NAME: DEALER SERVICE
ADDRESS: 233 INDUSTRIAL ST
SAN MARCOS, CA 92069
SAN DIEGO
SOURCE: CA California Environmental Protection Agency

Rev: 12/31/2021
ID/Status: CAL000064240

TSDF EPA ID: CAD008252405
Trans Name: Not reported
TSDF Alt EPA ID: Not reported
TSDF Alt Name: Not reported
Waste Code Description: 352 - Other organic solids
RCRA Code: Not reported
Meth Code: R01 - Recycler
Quantity Tons: 0.1
Waste Quantity: 200
Quantity Unit: P
Additional Code 1: Not reported
Additional Code 2: Not reported
Additional Code 3: Not reported
Additional Code 4: Not reported
Additional Code 5: Not reported

Shipment Date: 19990330
Creation Date: 5/17/1999 0:00:00
Receipt Date: 19990408
Manifest ID: 98081884
Trans EPA ID: CAR000036129
Trans Name: Not reported
Trans 2 EPA ID: Not reported
Trans 2 Name: Not reported
TSDF EPA ID: CAD008302903
Trans Name: Not reported
TSDF Alt EPA ID: CAD008302903
TSDF Alt Name: Not reported
Waste Code Description: 212 - Oxygenated solvents (acetone, butanol, ethyl acetate, etc.
RCRA Code: D001
Meth Code: R01 - Recycler
Quantity Tons: 0.1749
Waste Quantity: 53
Quantity Unit: G
Additional Code 1: Not reported
Additional Code 2: Not reported
Additional Code 3: Not reported
Additional Code 4: Not reported
Additional Code 5: Not reported

Additional Info:
Year: 1998
Gen EPA ID: CAL000064240

- Continued on next page -

Site Detail Report

Target Property: 337 EAST CARMEL STREET
SAN MARCOS, CA 92078

JOB: NA

HAZNET

EDR ID: S113046532 **DIST/DIR:** 0.044 SSW **ELEVATION:** 626 **MAP ID:** C35

NAME: DEALER SERVICE

Rev: 12/31/2021
ID/Status: CAL000064240

ADDRESS: 233 INDUSTRIAL ST
SAN MARCOS, CA 92069
SAN DIEGO

SOURCE: CA California Environmental Protection Agency

Shipment Date: 19981005
Creation Date: 11/23/1998 0:00:00
Receipt Date: 19981014
Manifest ID: 97254374
Trans EPA ID: CAR000036129
Trans Name: Not reported
Trans 2 EPA ID: Not reported
Trans 2 Name: Not reported
TSDF EPA ID: CAD008302903
Trans Name: Not reported
TSDF Alt EPA ID: CAD008302903
TSDF Alt Name: Not reported
Waste Code Description: 212 - Oxygenated solvents (acetone, butanol, ethyl acetate, etc.
RCRA Code: D001
Meth Code: R01 - Recycler
Quantity Tons: 0.1815
Waste Quantity: 55
Quantity Unit: G
Additional Code 1: Not reported
Additional Code 2: Not reported
Additional Code 3: Not reported
Additional Code 4: Not reported
Additional Code 5: Not reported

Shipment Date: 19980722
Creation Date: 9/15/1998 0:00:00
Receipt Date: 19980723
Manifest ID: 97381705
Trans EPA ID: CAR000036129
Trans Name: Not reported
Trans 2 EPA ID: Not reported
Trans 2 Name: Not reported
TSDF EPA ID: CAD008302903
Trans Name: Not reported
TSDF Alt EPA ID: Not reported
TSDF Alt Name: Not reported
Waste Code Description: 212 - Oxygenated solvents (acetone, butanol, ethyl acetate, etc.
RCRA Code: D001
Meth Code: R01 - Recycler
Quantity Tons: 0.1815
Waste Quantity: 55
Quantity Unit: G
Additional Code 1: Not reported
Additional Code 2: Not reported
Additional Code 3: Not reported

- Continued on next page -

Site Detail Report

Target Property: 337 EAST CARMEL STREET
SAN MARCOS, CA 92078

JOB: NA

HAZNET

EDR ID: S113046532 **DIST/DIR:** 0.044 SSW **ELEVATION:** 626 **MAP ID:** C35

NAME: DEALER SERVICE
ADDRESS: 233 INDUSTRIAL ST
SAN MARCOS, CA 92069
SAN DIEGO
SOURCE: CA California Environmental Protection Agency

Rev: 12/31/2021
ID/Status: CAL000064240

Additional Code 4: Not reported
Additional Code 5: Not reported

Shipment Date: 19980518
Creation Date: 8/3/1998 0:00:00
Receipt Date: 19980522
Manifest ID: 97254249
Trans EPA ID: CAR000036129
Trans Name: Not reported
Trans 2 EPA ID: Not reported
Trans 2 Name: Not reported
TSDF EPA ID: CAD008302903
Trans Name: Not reported
TSDF Alt EPA ID: CAD008302903
TSDF Alt Name: Not reported
Waste Code Description: 212 - Oxygenated solvents (acetone, butanol, ethyl acetate, etc.
RCRA Code: D001
Meth Code: R01 - Recycler
Quantity Tons: 0.1815
Waste Quantity: 55
Quantity Unit: G
Additional Code 1: Not reported
Additional Code 2: Not reported
Additional Code 3: Not reported
Additional Code 4: Not reported
Additional Code 5: Not reported

Shipment Date: 19980219
Creation Date: 4/16/1998 0:00:00
Receipt Date: 19980220
Manifest ID: 97363840
Trans EPA ID: CAD980675789
Trans Name: Not reported
Trans 2 EPA ID: Not reported
Trans 2 Name: Not reported
TSDF EPA ID: CAD008302903
Trans Name: Not reported
TSDF Alt EPA ID: CAD008302903
TSDF Alt Name: Not reported
Waste Code Description: 461 - Paint sludge
RCRA Code: F003
Meth Code: R01 - Recycler
Quantity Tons: 0.2919
Waste Quantity: 70
Quantity Unit: G

- Continued on next page -

Site Detail Report

Target Property: 337 EAST CARMEL STREET
SAN MARCOS, CA 92078

JOB: NA

HAZNET

EDR ID: S113046532 **DIST/DIR:** 0.044 SSW **ELEVATION:** 626 **MAP ID:** C35

NAME: DEALER SERVICE

ADDRESS: 233 INDUSTRIAL ST
SAN MARCOS, CA 92069
SAN DIEGO

SOURCE: CA California Environmental Protection Agency

Rev: 12/31/2021
ID/Status: CAL000064240

Additional Code 1: Not reported
Additional Code 2: Not reported
Additional Code 3: Not reported
Additional Code 4: Not reported
Additional Code 5: Not reported

Additional Info:
Year: 1997
Gen EPA ID: CAL000064240

Shipment Date: 19970522
Creation Date: 7/17/1997 0:00:00
Receipt Date: 19970523
Manifest ID: 96809048
Trans EPA ID: CAD980675789
Trans Name: Not reported
Trans 2 EPA ID: Not reported
Trans 2 Name: Not reported
TSDF EPA ID: CAD008302903
Trans Name: Not reported
TSDF Alt EPA ID: Not reported
TSDF Alt Name: Not reported
Waste Code Description: 461 - Paint sludge
RCRA Code: F003
Meth Code: R01 - Recycler
Quantity Tons: 0.2293
Waste Quantity: 55
Quantity Unit: G
Additional Code 1: Not reported
Additional Code 2: Not reported
Additional Code 3: Not reported
Additional Code 4: Not reported
Additional Code 5: Not reported

Additional Info:
Year: 1996
Gen EPA ID: CAL000064240

Shipment Date: 19961119
Creation Date: 5/20/1997 0:00:00
Receipt Date: 19961122
Manifest ID: 96389428
Trans EPA ID: CAD980675789
Trans Name: Not reported

- Continued on next page -

Site Detail Report

Target Property: 337 EAST CARMEL STREET
SAN MARCOS, CA 92078

JOB: NA

HAZNET

EDR ID: S113046532 **DIST/DIR:** 0.044 SSW **ELEVATION:** 626 **MAP ID:** C35

NAME: DEALER SERVICE

ADDRESS: 233 INDUSTRIAL ST
SAN MARCOS, CA 92069
SAN DIEGO

SOURCE: CA California Environmental Protection Agency

Rev: 12/31/2021
ID/Status: CAL000064240

Trans 2 EPA ID: Not reported
Trans 2 Name: Not reported
TSDF EPA ID: CAD050806850
Trans Name: Not reported
TSDF Alt EPA ID: Not reported
TSDF Alt Name: Not reported
Waste Code Description: 461 - Paint sludge
RCRA Code: F003
Meth Code: R01 - Recycler
Quantity Tons: 0.2293
Waste Quantity: 55
Quantity Unit: G
Additional Code 1: Not reported
Additional Code 2: Not reported
Additional Code 3: Not reported
Additional Code 4: Not reported
Additional Code 5: Not reported

Site Detail Report

Target Property: 337 EAST CARMEL STREET
SAN MARCOS, CA 92078

JOB: NA

HAZNET

EDR ID: S123617899 **DIST/DIR:** 0.046 ESE **ELEVATION:** 628 **MAP ID:** B36

NAME: SAM COUTTS PLASTERING
ADDRESS: 201 LA MOREE RD
SAN MARCOS, CA 92078
SAN DIEGO
SOURCE: CA California Environmental Protection Agency

Rev: 12/31/2021
ID/Status: CAL000092710

HAZNET:
Name: SAM COUTTS PLASTERING
Address: 201 LA MOREE RD
Address 2: Not reported
City,State,Zip: SAN MARCOS, CA 920784382
Contact: PETE VILLALOBOS
Telephone: 7607363222
Mailing Name: Not reported
Mailing Address: 201 LA MOREE RD

Year: 2003
Gepaid: CAL000092710
TSD EPA ID: CAT080033681
CA Waste Code: 352 - Other organic solids
Disposal Method: R01 - Recycler
Tons: 0.02

Year: 2002
Gepaid: CAL000092710
TSD EPA ID: CAT080033681
CA Waste Code: 352 - Other organic solids
Disposal Method: R01 - Recycler
Tons: 0.0875

Year: 2001
Gepaid: CAL000092710
TSD EPA ID: CAT080033681
CA Waste Code: 352 - Other organic solids
Disposal Method: D80 - Disposal, Land Fill
Tons: 0.1

Year: 2000
Gepaid: CAL000092710
TSD EPA ID: CAT080013352
CA Waste Code: 222 - Oil/water separation sludge
Disposal Method: R01 - Recycler
Tons: 10.008

Year: 1998
Gepaid: CAL000092710
TSD EPA ID: CAT080013352
CA Waste Code: 133 - Aqueous solution with total organic residues 10 percent or more
Disposal Method: R01 - Recycler
Tons: 0.2085

- Continued on next page -

Site Detail Report

Target Property: 337 EAST CARMEL STREET
SAN MARCOS, CA 92078

JOB: NA

HAZNET

EDR ID: S123617899 **DIST/DIR:** 0.046 ESE **ELEVATION:** 628 **MAP ID:** B36

NAME: SAM COUTTS PLASTERING
ADDRESS: 201 LA MOREE RD
SAN MARCOS, CA 92078
SAN DIEGO
SOURCE: CA California Environmental Protection Agency

Rev: 12/31/2021
ID/Status: CAL000092710

Year: 1997
Gepaid: CAL000092710
TSD EPA ID: CAT080013352
CA Waste Code: 133 - Aqueous solution with total organic residues 10 percent or more
Disposal Method: R01 - Recycler
Tons: 0.2293

Year: 1996
Gepaid: CAL000092710
TSD EPA ID: CAT080013352
CA Waste Code: 135 - Unspecified aqueous solution
Disposal Method: R01 - Recycler
Tons: 0.231

Year: 1995
Gepaid: CAL000092710
TSD EPA ID: CAT080013352
CA Waste Code: 222 - Oil/water separation sludge
Disposal Method: R01 - Recycler
Tons: 10.425

Additional Info:
Year: 2003
Gen EPA ID: CAL000092710

Shipment Date: 20030226
Creation Date: 6/22/2003 18:31:48
Receipt Date: 20030310
Manifest ID: 22459040
Trans EPA ID: CAD028277036
Trans Name: Not reported
Trans 2 EPA ID: Not reported
Trans 2 Name: Not reported
TSDF EPA ID: CAT080033681
Trans Name: Not reported
TSDF Alt EPA ID: CAT080033681
TSDF Alt Name: Not reported
Waste Code Description: 352 - Other organic solids
RCRA Code: Not reported
Meth Code: R01 - Recycler
Quantity Tons: 0.02
Waste Quantity: 40
Quantity Unit: P

- Continued on next page -

Site Detail Report

Target Property: 337 EAST CARMEL STREET
SAN MARCOS, CA 92078

JOB: NA

HAZNET

EDR ID: S123617899 **DIST/DIR:** 0.046 ESE **ELEVATION:** 628 **MAP ID:** B36

NAME: SAM COUTTS PLASTERING
ADDRESS: 201 LA MOREE RD
SAN MARCOS, CA 92078
SAN DIEGO
SOURCE: CA California Environmental Protection Agency

Rev: 12/31/2021
ID/Status: CAL000092710

Additional Code 1: Not reported
Additional Code 2: Not reported
Additional Code 3: Not reported
Additional Code 4: Not reported
Additional Code 5: Not reported

Additional Info:
Year: 2002
Gen EPA ID: CAL000092710

Shipment Date: 20020430
Creation Date: 7/29/2002 18:39:34
Receipt Date: 20020508
Manifest ID: 21369356
Trans EPA ID: CAD028277036
Trans Name: Not reported
Trans 2 EPA ID: Not reported
Trans 2 Name: Not reported
TSDF EPA ID: CAT080033681
Trans Name: Not reported
TSDF Alt EPA ID: Not reported
TSDF Alt Name: Not reported
Waste Code Description: 352 - Other organic solids
RCRA Code: Not reported
Meth Code: R01 - Recycler
Quantity Tons: 0.0875
Waste Quantity: 175
Quantity Unit: P
Additional Code 1: Not reported
Additional Code 2: Not reported
Additional Code 3: Not reported
Additional Code 4: Not reported
Additional Code 5: Not reported

Additional Info:
Year: 2001
Gen EPA ID: CAL000092710

Shipment Date: 20010531
Creation Date: 8/24/2001 0:00:00
Receipt Date: 20010611
Manifest ID: 20792562
Trans EPA ID: CAD028277036
Trans Name: Not reported

- Continued on next page -

Site Detail Report

Target Property: 337 EAST CARMEL STREET
SAN MARCOS, CA 92078

JOB: NA

HAZNET

EDR ID: S123617899 **DIST/DIR:** 0.046 ESE **ELEVATION:** 628 **MAP ID:** B36

NAME: SAM COUTTS PLASTERING
ADDRESS: 201 LA MOREE RD
SAN MARCOS, CA 92078
SAN DIEGO
SOURCE: CA California Environmental Protection Agency

Rev: 12/31/2021
ID/Status: CAL000092710

Trans 2 EPA ID: Not reported
Trans 2 Name: Not reported
TSDF EPA ID: CAT080033681
Trans Name: Not reported
TSDF Alt EPA ID: CAT080033681
TSDF Alt Name: Not reported
Waste Code Description: 352 - Other organic solids
RCRA Code: Not reported
Meth Code: D80 - Disposal, Land Fill
Quantity Tons: 0.1
Waste Quantity: 200
Quantity Unit: P
Additional Code 1: Not reported
Additional Code 2: Not reported
Additional Code 3: Not reported
Additional Code 4: Not reported
Additional Code 5: Not reported

Additional Info:
Year: 2000
Gen EPA ID: CAL000092710

Shipment Date: 20001028
Creation Date: 1/9/2001 0:00:00
Receipt Date: 20001028
Manifest ID: 99365878
Trans EPA ID: CAD028277036
Trans Name: Not reported
Trans 2 EPA ID: Not reported
Trans 2 Name: Not reported
TSDF EPA ID: CAT080013352
Trans Name: Not reported
TSDF Alt EPA ID: CAT080013352
TSDF Alt Name: Not reported
Waste Code Description: 222 - Oil/water separation sludge
RCRA Code: Not reported
Meth Code: R01 - Recycler
Quantity Tons: 10.008
Waste Quantity: 2400
Quantity Unit: G
Additional Code 1: Not reported
Additional Code 2: Not reported
Additional Code 3: Not reported
Additional Code 4: Not reported

- Continued on next page -

Site Detail Report

Target Property: 337 EAST CARMEL STREET
SAN MARCOS, CA 92078

JOB: NA

HAZNET

EDR ID: S123617899 **DIST/DIR:** 0.046 ESE **ELEVATION:** 628 **MAP ID:** B36

NAME: SAM COUTTS PLASTERING
ADDRESS: 201 LA MOREE RD
SAN MARCOS, CA 92078
SAN DIEGO
SOURCE: CA California Environmental Protection Agency

Rev: 12/31/2021
ID/Status: CAL000092710

Additional Code 5: Not reported

Additional Info:
Year: 1998
Gen EPA ID: CAL000092710

Shipment Date: 19980112
Creation Date: 3/31/1998 0:00:00
Receipt Date: 19980112
Manifest ID: 97230908
Trans EPA ID: CAD028277036
Trans Name: Not reported
Trans 2 EPA ID: Not reported
Trans 2 Name: Not reported
TSDF EPA ID: CAT080013352
Trans Name: Not reported
TSDF Alt EPA ID: Not reported
TSDF Alt Name: Not reported
Waste Code Description: 133 - Aqueous solution with 10% or more total organic residues
RCRA Code: Not reported
Meth Code: R01 - Recycler
Quantity Tons: 0.2085
Waste Quantity: 50
Quantity Unit: G
Additional Code 1: Not reported
Additional Code 2: Not reported
Additional Code 3: Not reported
Additional Code 4: Not reported
Additional Code 5: Not reported

Additional Info:
Year: 1997
Gen EPA ID: CAL000092710

Shipment Date: 19970307
Creation Date: 6/26/1997 0:00:00
Receipt Date: 19970312
Manifest ID: 96822780
Trans EPA ID: CAD028277036
Trans Name: Not reported
Trans 2 EPA ID: Not reported
Trans 2 Name: Not reported
TSDF EPA ID: CAT080013352
Trans Name: Not reported

- Continued on next page -

Site Detail Report

Target Property: 337 EAST CARMEL STREET
SAN MARCOS, CA 92078

JOB: NA

HAZNET

EDR ID: S123617899 **DIST/DIR:** 0.046 ESE **ELEVATION:** 628 **MAP ID:** B36

NAME: SAM COUTTS PLASTERING

ADDRESS: 201 LA MOREE RD
SAN MARCOS, CA 92078
SAN DIEGO

SOURCE: CA California Environmental Protection Agency

Rev: 12/31/2021
ID/Status: CAL000092710

TSDF Alt EPA ID: CAT080013352
TSDF Alt Name: Not reported
Waste Code Description: 133 - Aqueous solution with 10% or more total organic residues
RCRA Code: Not reported
Meth Code: R01 - Recycler
Quantity Tons: 0.2293
Waste Quantity: 55
Quantity Unit: G
Additional Code 1: Not reported
Additional Code 2: Not reported
Additional Code 3: Not reported
Additional Code 4: Not reported
Additional Code 5: Not reported

Additional Info:
Year: 1996
Gen EPA ID: CAL000092710

Shipment Date: 19960827
Creation Date: 5/30/1997 0:00:00
Receipt Date: 19960828
Manifest ID: 95806836
Trans EPA ID: CAD028277036
Trans Name: Not reported
Trans 2 EPA ID: Not reported
Trans 2 Name: Not reported
TSDF EPA ID: CAT080013352
Trans Name: Not reported
TSDF Alt EPA ID: Not reported
TSDF Alt Name: Not reported
Waste Code Description: 135 - Unspecified aqueous solution
RCRA Code: Not reported
Meth Code: R01 - Recycler
Quantity Tons: 0.231
Waste Quantity: 55
Quantity Unit: G
Additional Code 1: Not reported
Additional Code 2: Not reported
Additional Code 3: Not reported
Additional Code 4: Not reported
Additional Code 5: Not reported

Additional Info:
Year: 1995

- Continued on next page -

Site Detail Report

Target Property: 337 EAST CARMEL STREET
SAN MARCOS, CA 92078

JOB: NA

HAZNET

EDR ID: S123617899 **DIST/DIR:** 0.046 ESE **ELEVATION:** 628 **MAP ID:** B36

NAME: SAM COUTTS PLASTERING

ADDRESS: 201 LA MOREE RD
SAN MARCOS, CA 92078
SAN DIEGO

SOURCE: CA California Environmental Protection Agency

Rev: 12/31/2021
ID/Status: CAL000092710

Gen EPA ID: CAL000092710

Shipment Date: 19951228
Creation Date: 9/18/1996 0:00:00
Receipt Date: 19951228
Manifest ID: 95497998
Trans EPA ID: CAD028277036
Trans Name: Not reported
Trans 2 EPA ID: Not reported
Trans 2 Name: Not reported
TSDF EPA ID: CAT080013352
Trans Name: Not reported
TSDF Alt EPA ID: CAT080013352
TSDF Alt Name: Not reported
Waste Code Description: 222 - Oil/water separation sludge
RCRA Code: Not reported
Meth Code: R01 - Recycler
Quantity Tons: 10.425
Waste Quantity: 2500
Quantity Unit: G
Additional Code 1: Not reported
Additional Code 2: Not reported
Additional Code 3: Not reported
Additional Code 4: Not reported
Additional Code 5: Not reported

Site Detail Report

Target Property: 337 EAST CARMEL STREET
SAN MARCOS, CA 92078

JOB: NA

Cortese

EDR ID: S104745503 **DIST/DIR:** 0.046 ESE **ELEVATION:** 628 **MAP ID:** B37

NAME: SAM COUTTS PLASTERING INC

ADDRESS: 201 LA MOREE RD
SAN MARCOS, CA 92069

Rev: 09/19/2023
ID/Status: COMPLETED - CASE CLOSED

SOURCE: CA CAL EPA/Office of Emergency Information

CORTESE:
Name: SAM COUTTS PLASTERING INC
Address: 201 LA MOREE RD
City,State,Zip: SAN MARCOS, CA 920694312
Region: CORTESE
Envirostor Id: Not reported
Global ID: T0607301315
Site/Facility Type: LUST CLEANUP SITE
Cleanup Status: COMPLETED - CASE CLOSED
Status Date: Not reported
Site Code: Not reported
Latitude: Not reported
Longitude: Not reported
Owner: Not reported
Enf Type: Not reported
Swat R: Not reported
Flag: active
Order No: Not reported
Waste Discharge System No: Not reported
Effective Date: Not reported
Region 2: Not reported
WID Id: Not reported
Solid Waste Id No: Not reported
Waste Management Uit Name: Not reported
File Name: Active Open

Site Detail Report

Target Property: 337 EAST CARMEL STREET
SAN MARCOS, CA 92078

JOB: NA

SAN DIEGO CO. SAM

EDR ID: S104745503 **DIST/DIR:** 0.046 ESE **ELEVATION:** 628 **MAP ID:** B37

NAME: SAM COUTTS PLASTERING INC

ADDRESS: 201 LA MOREE RD
SAN MARCOS, CA 92069

Rev: 03/23/2010
ID/Status: H02566-001
ID/Status: Closed Case

SOURCE: CA San Diego County Department of Environmental Health

SAN DIEGO CO. SAM:
Name: SAM COUTTS PLASTERING INC
Address: 201 LA MOREE RD
City,State,Zip: SAN MARCOS, CA 920694312
Case Number: H02566-001
Agency: DEH Site Assessment & Mitigation
Funding: LOP - Federal Fund
Facility Type: Soils Only
Facility Status: Closed Case
Date: 10/27/1999
Date Began: 7/15/1993

Site Detail Report

Target Property: 337 EAST CARMEL STREET
SAN MARCOS, CA 92078

JOB: NA

LUST

EDR ID: S104745503 **DIST/DIR:** 0.046 ESE **ELEVATION:** 628 **MAP ID:** B37

NAME: SAM COUTTS PLASTERING INC

ADDRESS: 201 LA MOREE RD
SAN MARCOS, CA 92069

Rev: 09/05/2023
ID/Status: Completed - Case Closed
ID/Status: T0607301315

SOURCE: CA State Water Resources Control Board

LUST:
Name: SAM COUTTS PLASTERING INC
Address: 201 LA MOREE RD
City,State,Zip: SAN MARCOS, CA 920694312
Lead Agency: SAN DIEGO COUNTY LOP
Case Type: LUST Cleanup Site
Geo Track: http://geotracker.waterboards.ca.gov/profile_report.asp?global_id=T0607301315
Global Id: T0607301315
Latitude: 33.1370366
Longitude: -117.1547294
Status: Completed - Case Closed
Status Date: 10/27/1999
Case Worker: LA
RB Case Number: 9UT2568
Local Agency: SAN DIEGO COUNTY LOP
File Location: Local Agency
Local Case Number: H02566-001
Potential Media Affect: Not reported
Potential Contaminants of Concern: Not reported
EPA Region: 9
Coordinate Source: Google Geocode
Cuf Case: YES
Quantity Released Gallons: Not reported
Begin Date: 07/15/1993
Leak Reported Date: Not reported
How Discovered: Not reported
How Discovered Description: Not reported
Discharge Source: Not reported
Discharge Cause: Not reported
Stop Method: Not reported
Stop Description: Not reported
No Further Action Date: 10/27/1999
CA Water Watershed Name: Carlsbad - San Marcos - Richland (904.52)
Dwr Groundwater Subbasin Name: Not reported
Disadvantaged Community: Not reported
CA Enviroscreen 3 Score: 46-50%
CA Enviroscreen 4 Score: 30-35%
Military DOD Site: No
Facility Project Subtype: Not reported
RWQCB Region: SAN DIEGO RWQCB (REGION 9)
Site History: Not reported

LUST:
Global Id: T0607301315
Contact Type: Local Agency Caseworker - Primary Caseworker

- Continued on next page -

Site Detail Report

Target Property: 337 EAST CARMEL STREET
SAN MARCOS, CA 92078

JOB: NA

LUST

EDR ID: S104745503 **DIST/DIR:** 0.046 ESE **ELEVATION:** 628 **MAP ID:** B37

NAME: SAM COUTTS PLASTERING INC

ADDRESS: 201 LA MOREE RD
SAN MARCOS, CA 92069

Rev: 09/05/2023
ID/Status: Completed - Case Closed
ID/Status: T0607301315

SOURCE: CA State Water Resources Control Board

Contact Name: LAURIE APECECHEA
Organization Name: SAN DIEGO COUNTY LOP
Address: P.O. Box 129261
City: San Diego
Email: laurie.apecechea@sdcounty.ca.gov
Phone Number: Not reported

LUST:
Global Id: T0607301315
Action Type: ENFORCEMENT
Date: 08/18/1993
Action: Notice of Responsibility

Global Id: T0607301315
Action Type: ENFORCEMENT
Date: 10/27/1999
Action: Closure/No Further Action Letter

LUST:
Global Id: T0607301315
Status: Open - Case Begin Date
Status Date: 07/15/1993

Global Id: T0607301315
Status: Completed - Case Closed
Status Date: 10/27/1999

Site Detail Report

Target Property: 337 EAST CARMEL STREET
SAN MARCOS, CA 92078

JOB: NA

HAZNET

EDR ID: S113126736 **DIST/DIR:** 0.052 NW **ELEVATION:** 585 **MAP ID:** E38

NAME: IMPRESSIONS WEST INC
ADDRESS: 340 RANCHEROS DR STE 184
SAN MARCOS, CA 92069
SAN DIEGO
SOURCE: CA California Environmental Protection Agency

Rev: 12/31/2021
ID/Status: CAL000270976

HAZNET:
Name: IMPRESSIONS WEST INC
Address: 340 RANCHEROS DR STE 184
Address 2: Not reported
City,State,Zip: SAN MARCOS, CA 920692980
Contact: KIPP MCDONALD
Telephone: 7604716444
Mailing Name: Not reported
Mailing Address: 197 WOODLAND PKWY STE 104

Year: 2005
Gepaid: CAL000270976
TSD EPA ID: CAD008252405
CA Waste Code: 214 - Unspecified solvent mixture
Disposal Method: R01 - Recycler
Tons: 0.18

Year: 2005
Gepaid: CAL000270976
TSD EPA ID: CAT080033681
CA Waste Code: 541 - Photochemicals/photoprocessing waste
Disposal Method: R01 - Recycler
Tons: 0.2085

Additional Info:
Year: 2005
Gen EPA ID: CAL000270976

Shipment Date: 20050603
Creation Date: 9/15/2005 18:32:02
Receipt Date: 20050608
Manifest ID: 24407491
Trans EPA ID: CAD982444481
Trans Name: FILTER RECYCLING SERVICES INC
Trans 2 EPA ID: Not reported
Trans 2 Name: Not reported
TSDF EPA ID: CAT080033681
Trans Name: DK ENVIRONMENTAL
TSDF Alt EPA ID: CAT080033681
TSDF Alt Name: Not reported
Waste Code Description: 541 - Photochemicals / photo processing waste
RCRA Code: D011
Meth Code: R01 - Recycler

- Continued on next page -

Site Detail Report

Target Property: 337 EAST CARMEL STREET
SAN MARCOS, CA 92078

JOB: NA

HAZNET

EDR ID: S113126736 **DIST/DIR:** 0.052 NW **ELEVATION:** 585 **MAP ID:** E38

NAME: IMPRESSIONS WEST INC

ADDRESS: 340 RANCHEROS DR STE 184
SAN MARCOS, CA 92069
SAN DIEGO

SOURCE: CA California Environmental Protection Agency

Rev: 12/31/2021
ID/Status: CAL000270976

Quantity Tons: 0.2085
Waste Quantity: 50
Quantity Unit: G
Additional Code 1: Not reported
Additional Code 2: Not reported
Additional Code 3: Not reported
Additional Code 4: Not reported
Additional Code 5: Not reported

Shipment Date: 20050603
Creation Date: 9/15/2005 18:32:02
Receipt Date: 20050608
Manifest ID: 24407490
Trans EPA ID: CAD982444481
Trans Name: FILTER RECYCLING SERVICES INC
Trans 2 EPA ID: Not reported
Trans 2 Name: Not reported
TSDF EPA ID: CAD008252405
Trans Name: PACIFIC RESOURCE RECOVERY
TSDF Alt EPA ID: CAD008252405
TSDF Alt Name: Not reported
Waste Code Description: 214 - Unspecified solvent mixture
RCRA Code: D001
Meth Code: R01 - Recycler
Quantity Tons: 0.18
Waste Quantity: 50
Quantity Unit: G
Additional Code 1: Not reported
Additional Code 2: Not reported
Additional Code 3: Not reported
Additional Code 4: Not reported
Additional Code 5: Not reported

Site Detail Report

Target Property: 337 EAST CARMEL STREET
SAN MARCOS, CA 92078

JOB: NA

RCRA NonGen / NLR

EDR ID: 1028896040 **DIST/DIR:** 0.052 NW **ELEVATION:** 585 **MAP ID:** E39

NAME: SAN MARCOS FI OWNER LLC

ADDRESS: 340 RANCHEROS DRIVE, SUITE 166
SAN MARCOS, CA 92069
SAN DIEGO

SOURCE: US Environmental Protection Agency

Rev: 12/04/2023
ID/Status: CAC003257516

RCRA Listings:
Date Form Received by Agency: 20231020
Handler Name: San Marcos Fi Owner Llc
Handler Address: 340 RANCHEROS DRIVE, SUITE 166
Handler City,State,Zip: SAN MARCOS, CA 92069
EPA ID: CAC003257516
Contact Name: MARK HEAVEY
Contact Address: 1655 NORTH MAIN STREET, SUITE 280
Contact City,State,Zip: WALNUT CREEK, CA 94596
Contact Telephone: 925-939-1000
Contact Fax: Not reported
Contact Email: MHEAVEY@VERTICALVENTURESLLC.COM
Contact Title: Not reported
EPA Region: 09
Land Type: Not reported
Federal Waste Generator Description: Not a generator, verified
Non-Notifier: Not reported
Biennial Report Cycle: Not reported
Accessibility: Not reported
Active Site Indicator: Not reported
State District Owner: Not reported
State District: Not reported
Mailing Address: 1655 NORTH MAIN STREET, SUITE 280
Mailing City,State,Zip: WALNUT CREEK, CA 94596
Owner Name: San Marcos Fi Owner Llc
Owner Type: Other
Operator Name: Mark Heavey
Operator Type: Other
Short-Term Generator Activity: No
Importer Activity: No
Mixed Waste Generator: No
Transporter Activity: No
Transfer Facility Activity: No
Recycler Activity with Storage: No
Small Quantity On-Site Burner Exemption: No
Smelting Melting and Refining Furnace Exemption: No
Underground Injection Control: No
Off-Site Waste Receipt: No
Universal Waste Indicator: No
Universal Waste Destination Facility: No
Federal Universal Waste: No
Active Site State-Reg Handler: ---
Federal Facility Indicator: Not reported
Hazardous Secondary Material Indicator: N

- Continued on next page -

Site Detail Report

Target Property: 337 EAST CARMEL STREET
SAN MARCOS, CA 92078

JOB: NA

RCRA NonGen / NLR

EDR ID: 1028896040 **DIST/DIR:** 0.052 NW **ELEVATION:** 585 **MAP ID:** E39

NAME: SAN MARCOS FI OWNER LLC

ADDRESS: 340 RANCHEROS DRIVE, SUITE 166
SAN MARCOS, CA 92069
SAN DIEGO

SOURCE: US Environmental Protection Agency

Rev: 12/04/2023
ID/Status: CAC003257516

Sub-Part K Indicator: Not reported
2018 GPRA Permit Baseline: Not on the Baseline
2018 GPRA Renewals Baseline: Not on the Baseline
202 GPRA Corrective Action Baseline: No
Subject to Corrective Action Universe: No
Non-TSDFs Where RCRA CA has Been Imposed Universe: No
Corrective Action Priority Ranking: No NCAPS ranking
Environmental Control Indicator: No
Institutional Control Indicator: No
Human Exposure Controls Indicator: N/A
Groundwater Controls Indicator: N/A
Significant Non-Complier Universe: No
Unaddressed Significant Non-Complier Universe: No
Addressed Significant Non-Complier Universe: No
Significant Non-Complier With a Compliance Schedule Universe: No
Financial Assurance Required: Not reported
Handler Date of Last Change: 20231020
Recognized Trader-Importer: No
Recognized Trader-Exporter: No
Importer of Spent Lead Acid Batteries: No
Exporter of Spent Lead Acid Batteries: No
Recycler Activity Without Storage: No
Manifest Broker: No
Sub-Part P Indicator: No

Handler - Owner Operator:
Owner/Operator Indicator: Owner
Owner/Operator Name: SAN MARCOS FI OWNER LLC
Legal Status: Other
Date Became Current: Not reported
Date Ended Current: Not reported
Owner/Operator Address: 1655 NORTH MAIN STREET, SUITE 280
Owner/Operator City,State,Zip: WALNUT CREEK, CA 94596
Owner/Operator Telephone: 925-939-1000
Owner/Operator Telephone Ext: Not reported
Owner/Operator Fax: Not reported
Owner/Operator Email: Not reported

Owner/Operator Indicator: Operator
Owner/Operator Name: MARK HEAVEY
Legal Status: Other
Date Became Current: Not reported
Date Ended Current: Not reported

- Continued on next page -

Site Detail Report

Target Property: 337 EAST CARMEL STREET
SAN MARCOS, CA 92078

JOB: NA

RCRA NonGen / NLR

EDR ID: 1028896040 **DIST/DIR:** 0.052 NW **ELEVATION:** 585 **MAP ID:** E39

NAME: SAN MARCOS FI OWNER LLC

ADDRESS: 340 RANCHEROS DRIVE, SUITE 166
SAN MARCOS, CA 92069
SAN DIEGO

SOURCE: US Environmental Protection Agency

Rev: 12/04/2023
ID/Status: CAC003257516

Owner/Operator Address: 1655 NORTH MAIN STREET, SUITE 280
Owner/Operator City,State,Zip: WALNUT CREEK, CA 94596
Owner/Operator Telephone: 925-939-1000
Owner/Operator Telephone Ext: Not reported
Owner/Operator Fax: Not reported
Owner/Operator Email: Not reported

Historic Generators:
Receive Date: 20231020
Handler Name: SAN MARCOS FI OWNER LLC
Federal Waste Generator Description: Not a generator, verified
State District Owner: Not reported
Large Quantity Handler of Universal Waste: No
Recognized Trader Importer: No
Recognized Trader Exporter: No
Spent Lead Acid Battery Importer: No
Spent Lead Acid Battery Exporter: No
Current Record: Yes
Non Storage Recycler Activity: No
Electronic Manifest Broker: No

List of NAICS Codes and Descriptions:
NAICS Code: 711310
NAICS Description: PROMOTERS OF PERFORMING ARTS, SPORTS, AND SIMILAR EVENTS WITH FACILITIES

Facility Has Received Notices of Violations:
Violations: No Violations Found

Evaluation Action Summary:
Evaluations: No Evaluations Found

Site Detail Report

Target Property: 337 EAST CARMEL STREET
SAN MARCOS, CA 92078

JOB: NA

HAZNET

EDR ID: S113164754 **DIST/DIR:** 0.052 NW **ELEVATION:** 585 **MAP ID:** E40

NAME: IMPRESSIONS WEST INC
ADDRESS: 340 RANCHERSO DR #184
SAN MARCOS, CA 92069
SAN DIEGO
SOURCE: CA California Environmental Protection Agency

Rev: 12/31/2021
ID/Status: CAL920426623

HAZNET:
Name: IMPRESSIONS WEST INC
Address: 340 RANCHERSO DR #184
Address 2: Not reported
City,State,Zip: SAN MARCOS, CA 920692980
Contact: BOB CARROLL
Telephone: 7604716444
Mailing Name: Not reported
Mailing Address: 340 RANCHEROS DRIVE SUITE 184

Year: 2003
Gepaid: CAL920426623
TSD EPA ID: CAD008252405
CA Waste Code: 214 - Unspecified solvent mixture
Disposal Method: R01 - Recycler
Tons: 0.198

Year: 2001
Gepaid: CAL920426623
TSD EPA ID: CAD008252405
CA Waste Code: 214 - Unspecified solvent mixture
Disposal Method: R01 - Recycler
Tons: 0.198

Year: 2000
Gepaid: CAL920426623
TSD EPA ID: CAD008252405
CA Waste Code: 214 - Unspecified solvent mixture
Disposal Method: R01 - Recycler
Tons: 0.198

Year: 1999
Gepaid: CAL920426623
TSD EPA ID: CAD008252405
CA Waste Code: 214 - Unspecified solvent mixture
Disposal Method: R01 - Recycler
Tons: 0.198

Year: 1998
Gepaid: CAL920426623
TSD EPA ID: CAD000088252
CA Waste Code: 214 - Unspecified solvent mixture
Disposal Method: H01 - Transfer Station
Tons: 0.396

- Continued on next page -

Site Detail Report

Target Property: 337 EAST CARMEL STREET
SAN MARCOS, CA 92078

JOB: NA

HAZNET

EDR ID: S113164754 **DIST/DIR:** 0.052 NW **ELEVATION:** 585 **MAP ID:** E40

NAME: IMPRESSIONS WEST INC
ADDRESS: 340 RANCHERSO DR #184
SAN MARCOS, CA 92069
SAN DIEGO
SOURCE: CA California Environmental Protection Agency

Rev: 12/31/2021
ID/Status: CAL920426623

Year: 1997
Gepaid: CAL920426623
TSD EPA ID: CAD000088252
CA Waste Code: 214 - Unspecified solvent mixture
Disposal Method: H01 - Transfer Station
Tons: 0.396

Year: 1996
Gepaid: CAL920426623
TSD EPA ID: CAD000088252
CA Waste Code: 212 - Oxygenated solvents (acetone, butanol, ethyl acetate, etc.)
Disposal Method: H01 - Transfer Station
Tons: 1.32

Year: 1994
Gepaid: CAL920426623
TSD EPA ID: CAT080033681
CA Waste Code: 221 - Waste oil and mixed oil
Disposal Method: R01 - Recycler
Tons: 0.209

Year: 1993
Gepaid: CAL920426623
TSD EPA ID: CAD008252405
CA Waste Code: 341 - Organic liquids (nonsolvents) with halogens
Disposal Method: R01 - Recycler
Tons: 0.2293

Year: 1992
Gepaid: CAL920426623
TSD EPA ID: CAD000088252
CA Waste Code: 341 - Organic liquids (nonsolvents) with halogens
Disposal Method: H01 - Transfer Station
Tons: 0.2085

Click this hyperlink while viewing on your computer to access additional CA HAZNET: detail in the EDR Site Report.

Additional Info:
Year: 2003
Gen EPA ID: CAL920426623

Shipment Date: 20030421

- Continued on next page -

Site Detail Report

Target Property: 337 EAST CARMEL STREET
SAN MARCOS, CA 92078

JOB: NA

HAZNET

EDR ID: S113164754 **DIST/DIR:** 0.052 NW **ELEVATION:** 585 **MAP ID:** E40

NAME: IMPRESSIONS WEST INC

ADDRESS: 340 RANCHERSO DR #184
SAN MARCOS, CA 92069
SAN DIEGO

SOURCE: CA California Environmental Protection Agency

Rev: 12/31/2021
ID/Status: CAL920426623

Creation Date: 8/29/2003 18:31:02
Receipt Date: 20030423
Manifest ID: 22131859
Trans EPA ID: CAD982440364
Trans Name: Not reported
Trans 2 EPA ID: Not reported
Trans 2 Name: Not reported
TSDF EPA ID: CAD008252405
Trans Name: Not reported
TSDF Alt EPA ID: CAD008252405
TSDF Alt Name: Not reported
Waste Code Description: 214 - Unspecified solvent mixture
RCRA Code: D001
Meth Code: R01 - Recycler
Quantity Tons: 0.198
Waste Quantity: 55
Quantity Unit: G
Additional Code 1: Not reported
Additional Code 2: Not reported
Additional Code 3: Not reported
Additional Code 4: Not reported
Additional Code 5: Not reported

Additional Info:
Year: 2001
Gen EPA ID: CAL920426623

Shipment Date: 20010919
Creation Date: 1/16/2002 0:00:00
Receipt Date: 20011004
Manifest ID: 21195497
Trans EPA ID: CAD028277036
Trans Name: Not reported
Trans 2 EPA ID: Not reported
Trans 2 Name: Not reported
TSDF EPA ID: CAD008252405
Trans Name: Not reported
TSDF Alt EPA ID: CAD008252405
TSDF Alt Name: Not reported
Waste Code Description: 214 - Unspecified solvent mixture
RCRA Code: D001
Meth Code: R01 - Recycler
Quantity Tons: 0.198
Waste Quantity: 55

- Continued on next page -

Site Detail Report

Target Property: 337 EAST CARMEL STREET
SAN MARCOS, CA 92078

JOB: NA

HAZNET

EDR ID: S113164754 **DIST/DIR:** 0.052 NW **ELEVATION:** 585 **MAP ID:** E40

NAME: IMPRESSIONS WEST INC

ADDRESS: 340 RANCHERSO DR #184
SAN MARCOS, CA 92069
SAN DIEGO

SOURCE: CA California Environmental Protection Agency

Rev: 12/31/2021
ID/Status: CAL920426623

Quantity Unit: G
Additional Code 1: Not reported
Additional Code 2: Not reported
Additional Code 3: Not reported
Additional Code 4: Not reported
Additional Code 5: Not reported

Additional Info:
Year: 2000
Gen EPA ID: CAL920426623

Shipment Date: 20000921
Creation Date: 12/13/2000 0:00:00
Receipt Date: 20000928
Manifest ID: 20274670
Trans EPA ID: CAD028277036
Trans Name: Not reported
Trans 2 EPA ID: Not reported
Trans 2 Name: Not reported
TSDF EPA ID: CAD008252405
Trans Name: Not reported
TSDF Alt EPA ID: CAD008252405
TSDF Alt Name: Not reported
Waste Code Description: 214 - Unspecified solvent mixture
RCRA Code: D001
Meth Code: R01 - Recycler
Quantity Tons: 0.198
Waste Quantity: 55
Quantity Unit: G
Additional Code 1: Not reported
Additional Code 2: Not reported
Additional Code 3: Not reported
Additional Code 4: Not reported
Additional Code 5: Not reported

Additional Info:
Year: 1999
Gen EPA ID: CAL920426623

Shipment Date: 19990826
Creation Date: 11/18/1999 0:00:00
Receipt Date: 19990902
Manifest ID: 99279983
Trans EPA ID: CAD982403198

- Continued on next page -

Site Detail Report

Target Property: 337 EAST CARMEL STREET
SAN MARCOS, CA 92078

JOB: NA

HAZNET

EDR ID: S113164754 **DIST/DIR:** 0.052 NW **ELEVATION:** 585 **MAP ID:** E40

NAME: IMPRESSIONS WEST INC
ADDRESS: 340 RANCHERSO DR #184
SAN MARCOS, CA 92069
SAN DIEGO
SOURCE: CA California Environmental Protection Agency

Rev: 12/31/2021
ID/Status: CAL920426623

Trans Name: Not reported
Trans 2 EPA ID: Not reported
Trans 2 Name: Not reported
TSDF EPA ID: CAD008252405
Trans Name: Not reported
TSDF Alt EPA ID: CAD008252405
TSDF Alt Name: Not reported
Waste Code Description: 214 - Unspecified solvent mixture
RCRA Code: D001
Meth Code: R01 - Recycler
Quantity Tons: 0.198
Waste Quantity: 55
Quantity Unit: G
Additional Code 1: Not reported
Additional Code 2: Not reported
Additional Code 3: Not reported
Additional Code 4: Not reported
Additional Code 5: Not reported

Additional Info:
Year: 1998
Gen EPA ID: CAL920426623

Shipment Date: 19980917
Creation Date: 11/24/1998 0:00:00
Receipt Date: 19980925
Manifest ID: 98108593
Trans EPA ID: CAD982403198
Trans Name: Not reported
Trans 2 EPA ID: Not reported
Trans 2 Name: Not reported
TSDF EPA ID: CAD000088252
Trans Name: Not reported
TSDF Alt EPA ID: CAD000088252
TSDF Alt Name: Not reported
Waste Code Description: 214 - Unspecified solvent mixture
RCRA Code: D001
Meth Code: H01 - Transfer Station
Quantity Tons: 0.198
Waste Quantity: 55
Quantity Unit: G
Additional Code 1: Not reported
Additional Code 2: Not reported
Additional Code 3: Not reported

- Continued on next page -

Site Detail Report

Target Property: 337 EAST CARMEL STREET
SAN MARCOS, CA 92078

JOB: NA

HAZNET

EDR ID: S113164754 **DIST/DIR:** 0.052 NW **ELEVATION:** 585 **MAP ID:** E40

NAME: IMPRESSIONS WEST INC
ADDRESS: 340 RANCHERSO DR #184
SAN MARCOS, CA 92069
SAN DIEGO
SOURCE: CA California Environmental Protection Agency

Rev: 12/31/2021
ID/Status: CAL920426623

Additional Code 4: Not reported
Additional Code 5: Not reported

Shipment Date: 19980416
Creation Date: 6/16/1998 0:00:00
Receipt Date: 19980417
Manifest ID: 96865890
Trans EPA ID: CAD982403198
Trans Name: Not reported
Trans 2 EPA ID: Not reported
Trans 2 Name: Not reported
TSDF EPA ID: CAD000088252
Trans Name: Not reported
TSDF Alt EPA ID: CAD000088252
TSDF Alt Name: Not reported
Waste Code Description: 214 - Unspecified solvent mixture
RCRA Code: D001
Meth Code: H01 - Transfer Station
Quantity Tons: 0.198
Waste Quantity: 55
Quantity Unit: G
Additional Code 1: Not reported
Additional Code 2: Not reported
Additional Code 3: Not reported
Additional Code 4: Not reported
Additional Code 5: Not reported

Additional Info:
Year: 1997
Gen EPA ID: CAL920426623

Shipment Date: 19971208
Creation Date: 7/23/1998 0:00:00
Receipt Date: 19971216
Manifest ID: 96865701
Trans EPA ID: CAD982403198
Trans Name: Not reported
Trans 2 EPA ID: Not reported
Trans 2 Name: Not reported
TSDF EPA ID: CAD000088252
Trans Name: Not reported
TSDF Alt EPA ID: CAD000088252
TSDF Alt Name: Not reported
Waste Code Description: 214 - Unspecified solvent mixture

- Continued on next page -

Site Detail Report

Target Property: 337 EAST CARMEL STREET
SAN MARCOS, CA 92078

JOB: NA

HAZNET

EDR ID: S113164754 **DIST/DIR:** 0.052 NW **ELEVATION:** 585 **MAP ID:** E40

NAME: IMPRESSIONS WEST INC

ADDRESS: 340 RANCHERSO DR #184
SAN MARCOS, CA 92069
SAN DIEGO

SOURCE: CA California Environmental Protection Agency

Rev: 12/31/2021
ID/Status: CAL920426623

RCRA Code: D001
Meth Code: H01 - Transfer Station
Quantity Tons: 0.198
Waste Quantity: 55
Quantity Unit: G
Additional Code 1: Not reported
Additional Code 2: Not reported
Additional Code 3: Not reported
Additional Code 4: Not reported
Additional Code 5: Not reported

Shipment Date: 19970626
Creation Date: 12/4/1997 0:00:00
Receipt Date: 19970702
Manifest ID: 96879732
Trans EPA ID: CAD982403198
Trans Name: Not reported
Trans 2 EPA ID: Not reported
Trans 2 Name: Not reported
TSDF EPA ID: CAD000088252
Trans Name: Not reported
TSDF Alt EPA ID: Not reported
TSDF Alt Name: Not reported
Waste Code Description: 214 - Unspecified solvent mixture
RCRA Code: D001
Meth Code: H01 - Transfer Station
Quantity Tons: 0.198
Waste Quantity: 55
Quantity Unit: G
Additional Code 1: Not reported
Additional Code 2: Not reported
Additional Code 3: Not reported
Additional Code 4: Not reported
Additional Code 5: Not reported

Additional Info:
Year: 1996
Gen EPA ID: CAL920426623

Shipment Date: 19961230
Creation Date: 5/21/1997 0:00:00
Receipt Date: 19961231
Manifest ID: 96588159
Trans EPA ID: CAR000016295

- Continued on next page -

Site Detail Report

Target Property: 337 EAST CARMEL STREET
SAN MARCOS, CA 92078

JOB: NA

HAZNET

EDR ID: S113164754 **DIST/DIR:** 0.052 NW **ELEVATION:** 585 **MAP ID:** E40

NAME: IMPRESSIONS WEST INC
ADDRESS: 340 RANCHERSO DR #184
SAN MARCOS, CA 92069
SAN DIEGO
SOURCE: CA California Environmental Protection Agency

Rev: 12/31/2021
ID/Status: CAL920426623

Trans Name: Not reported
Trans 2 EPA ID: Not reported
Trans 2 Name: Not reported
TSDF EPA ID: CAD000088252
Trans Name: Not reported
TSDF Alt EPA ID: Not reported
TSDF Alt Name: Not reported
Waste Code Description: 212 - Oxygenated solvents (acetone, butanol, ethyl acetate, etc.
RCRA Code: D001
Meth Code: H01 - Transfer Station
Quantity Tons: 1.32
Waste Quantity: 400
Quantity Unit: G
Additional Code 1: Not reported
Additional Code 2: Not reported
Additional Code 3: Not reported
Additional Code 4: Not reported
Additional Code 5: Not reported

Additional Info:
Year: 1994
Gen EPA ID: CAL920426623

Shipment Date: 19940830
Creation Date: 3/26/1996 0:00:00
Receipt Date: 19940901
Manifest ID: 93109839
Trans EPA ID: CAD983618513
Trans Name: Not reported
Trans 2 EPA ID: Not reported
Trans 2 Name: Not reported
TSDF EPA ID: CAT080033681
Trans Name: Not reported
TSDF Alt EPA ID: CAT080033681
TSDF Alt Name: Not reported
Waste Code Description: 221 - Waste oil and mixed oil
RCRA Code: Not reported
Meth Code: R01 - Recycler
Quantity Tons: 0.209
Waste Quantity: 55
Quantity Unit: G
Additional Code 1: Not reported
Additional Code 2: Not reported
Additional Code 3: Not reported

- Continued on next page -

Site Detail Report

Target Property: 337 EAST CARMEL STREET
SAN MARCOS, CA 92078

JOB: NA

HAZNET

EDR ID: S113164754 **DIST/DIR:** 0.052 NW **ELEVATION:** 585 **MAP ID:** E40

NAME: IMPRESSIONS WEST INC

ADDRESS: 340 RANCHERSO DR #184
SAN MARCOS, CA 92069
SAN DIEGO

SOURCE: CA California Environmental Protection Agency

Rev: 12/31/2021
ID/Status: CAL920426623

Additional Code 4: Not reported
Additional Code 5: Not reported

Additional Info:
Year: 1993
Gen EPA ID: CAL920426623

Shipment Date: 19930616
Creation Date: 9/9/1995 0:00:00
Receipt Date: 19930617
Manifest ID: 92782685
Trans EPA ID: CAD028277036
Trans Name: Not reported
Trans 2 EPA ID: Not reported
Trans 2 Name: Not reported
TSDF EPA ID: CAD008252405
Trans Name: Not reported
TSDF Alt EPA ID: Not reported
TSDF Alt Name: Not reported
Waste Code Description: 341 - Organic liquids (nonsolvents) with halogens
RCRA Code: D001
Meth Code: R01 - Recycler
Quantity Tons: 0.2293
Waste Quantity: 55
Quantity Unit: G
Additional Code 1: Not reported
Additional Code 2: Not reported
Additional Code 3: Not reported
Additional Code 4: Not reported
Additional Code 5: Not reported

Site Detail Report

Target Property: 337 EAST CARMEL STREET
SAN MARCOS, CA 92078

JOB: NA

HAZNET

EDR ID: S113085063 **DIST/DIR:** 0.052 NW **ELEVATION:** 585 **MAP ID:** E41

NAME: ONE STOP PRINT & COPY INC
ADDRESS: 334 RANCHEROS DR STE 108
SAN MARCOS, CA 92069
SAN DIEGO
SOURCE: CA California Environmental Protection Agency

Rev: 12/31/2021
ID/Status: CAL000159676

HAZNET:
Name: ONE STOP PRINT & COPY INC
Address: 334 RANCHEROS DR STE 108
Address 2: Not reported
City,State,Zip: SAN MARCOS, CA 920690000
Contact: ROBERT BALL-OWNER
Telephone: 6195914000
Mailing Name: Not reported
Mailing Address: 843 WILLIAMSTON ST

Year: 1995
Gepaid: CAL000159676
TSD EPA ID: CAT000613976
CA Waste Code: 541 - Photochemicals/photoprocessing waste
Disposal Method: H01 - Transfer Station
Tons: 0.0208

Additional Info:
Year: 1995
Gen EPA ID: CAL000159676

Shipment Date: 19951110
Creation Date: 7/26/1996 0:00:00
Receipt Date: 19951113
Manifest ID: 95425781
Trans EPA ID: ILD984908202
Trans Name: Not reported
Trans 2 EPA ID: ILD984908202
Trans 2 Name: Not reported
TSDF EPA ID: CAT000613976
Trans Name: Not reported
TSDF Alt EPA ID: Not reported
TSDF Alt Name: Not reported
Waste Code Description: 541 - Photochemicals / photo processing waste
RCRA Code: D011
Meth Code: H01 - Transfer Station
Quantity Tons: 0.0208
Waste Quantity: 5
Quantity Unit: G
Additional Code 1: Not reported
Additional Code 2: Not reported
Additional Code 3: Not reported
Additional Code 4: Not reported

- Continued on next page -

Site Detail Report

Target Property: 337 EAST CARMEL STREET
SAN MARCOS, CA 92078

JOB: NA

HAZNET

EDR ID: S113085063 **DIST/DIR:** 0.052 NW **ELEVATION:** 585 **MAP ID:** E41

NAME: ONE STOP PRINT & COPY INC

ADDRESS: 334 RANCHEROS DR STE 108
SAN MARCOS, CA 92069
SAN DIEGO

SOURCE: CA California Environmental Protection Agency

Rev: 12/31/2021
ID/Status: CAL000159676

Additional Code 5: Not reported

Site Detail Report

Target Property: 337 EAST CARMEL STREET
SAN MARCOS, CA 92078

JOB: NA

HAZNET

EDR ID: S123735525 **DIST/DIR:** 0.054 NNW **ELEVATION:** 587 **MAP ID:** D42

NAME: 1X SUNDOWN LIGHTING ASSOC

Rev: 12/31/2021
ID/Status: CAC000580272

ADDRESS: 358 RANCHERO DR
SAN MARCOS, CA 92069
SAN DIEGO

SOURCE: CA California Environmental Protection Agency

HAZNET:
Name: 1X SUNDOWN LIGHTING ASSOC
Address: 358 RANCHERO DR
Address 2: Not reported
City,State,Zip: SAN MARCOS, CA 920690000
Contact: LOANNE LAWRENCE OFF MNGR
Telephone: 6195913484
Mailing Name: Not reported
Mailing Address: --

Year: 1992
Gepaid: CAC000580272
TSD EPA ID: NVT330010000
CA Waste Code: 261 - Polychlorinated biphenyls and material containing PCBs
Disposal Method: -
Tons: 1.8541

Year: 1991
Gepaid: CAC000580272
TSD EPA ID: NVT330010000
CA Waste Code: 261 - Polychlorinated biphenyls and material containing PCBs
Disposal Method: -
Tons: 3

Site Detail Report

Target Property: 337 EAST CARMEL STREET
SAN MARCOS, CA 92078

JOB: NA

HAZNET

EDR ID: S112846524 **DIST/DIR:** 0.054 NNW **ELEVATION:** 586 **MAP ID:** D43

NAME: 1X NORTH COUNTY HEALTH SERVICES

Rev: 12/31/2021
ID/Status: CAC000828848

ADDRESS: 348 RANCHEROS DR
SAN MARCOS, CA 92069
SAN DIEGO

SOURCE: CA California Environmental Protection Agency

HAZNET:
Name: 1X NORTH COUNTY HEALTH SERVICES
Address: 348 RANCHEROS DR
Address 2: Not reported
City,State,Zip: SAN MARCOS, CA 920690000
Contact: GREG BOSTROM
Telephone: 6194712100
Mailing Name: Not reported
Mailing Address: 348 RANCHEROS DR

Year: 1993
Gepaid: CAC000828848
TSD EPA ID: CAT080010101
CA Waste Code: 214 - Unspecified solvent mixture
Disposal Method: H01 - Transfer Station
Tons: 0.036

Year: 1992
Gepaid: CAC000828848
TSD EPA ID: CAT080010101
CA Waste Code: 331 - Off-specification, aged or surplus organics
Disposal Method: H01 - Transfer Station
Tons: 0.006

Year: 1992
Gepaid: CAC000828848
TSD EPA ID: CAT080010101
CA Waste Code: 551 - Laboratory waste chemicals
Disposal Method: T01 - Treatment, Tank
Tons: 0.0075

Year: 1992
Gepaid: CAC000828848
TSD EPA ID: CAT080010101
CA Waste Code: 212 - Oxygenated solvents (acetone, butanol, ethyl acetate, etc.)
Disposal Method: H01 - Transfer Station
Tons: 0.0275

Year: 1992
Gepaid: CAC000828848
TSD EPA ID: CAT080010101
CA Waste Code: 791 - Liquids with pH <= 2
Disposal Method: T01 - Treatment, Tank
Tons: 0.06

- Continued on next page -

Site Detail Report

Target Property: 337 EAST CARMEL STREET
SAN MARCOS, CA 92078

JOB: NA

HAZNET

EDR ID: S112846524 **DIST/DIR:** 0.054 NNW **ELEVATION:** 586 **MAP ID:** D43

NAME: 1X NORTH COUNTY HEALTH SERVICES

Rev: 12/31/2021
ID/Status: CAC000828848

ADDRESS: 348 RANCHEROS DR
SAN MARCOS, CA 92069
SAN DIEGO

SOURCE: CA California Environmental Protection Agency

Additional Info:
Year: 1993
Gen EPA ID: CAC000828848

Shipment Date: 19931007
Creation Date: 9/13/1995 0:00:00
Receipt Date: 19931007
Manifest ID: 92526211
Trans EPA ID: CAD983641101
Trans Name: Not reported
Trans 2 EPA ID: Not reported
Trans 2 Name: Not reported
TSDF EPA ID: CAT080010101
Trans Name: Not reported
TSDF Alt EPA ID: Not reported
TSDF Alt Name: Not reported
Waste Code Description: 214 - Unspecified solvent mixture
RCRA Code: D001
Meth Code: H01 - Transfer Station
Quantity Tons: 0.0324
Waste Quantity: 9
Quantity Unit: G
Additional Code 1: Not reported
Additional Code 2: Not reported
Additional Code 3: Not reported
Additional Code 4: Not reported
Additional Code 5: Not reported

Shipment Date: 19931007
Creation Date: 9/13/1995 0:00:00
Receipt Date: 19931007
Manifest ID: 92526211
Trans EPA ID: CAD983641101
Trans Name: Not reported
Trans 2 EPA ID: Not reported
Trans 2 Name: Not reported
TSDF EPA ID: CAT080010101
Trans Name: Not reported
TSDF Alt EPA ID: Not reported
TSDF Alt Name: Not reported
Waste Code Description: 214 - Unspecified solvent mixture
RCRA Code: D001
Meth Code: H01 - Transfer Station
Quantity Tons: 0.0036

- Continued on next page -

Site Detail Report

Target Property: 337 EAST CARMEL STREET
SAN MARCOS, CA 92078

JOB: NA

HAZNET

EDR ID: S112846524 **DIST/DIR:** 0.054 NNW **ELEVATION:** 586 **MAP ID:** D43

NAME: 1X NORTH COUNTY HEALTH SERVICES

ADDRESS: 348 RANCHEROS DR
SAN MARCOS, CA 92069
SAN DIEGO

SOURCE: CA California Environmental Protection Agency

Rev: 12/31/2021
ID/Status: CAC000828848

Waste Quantity: 1
Quantity Unit: G
Additional Code 1: Not reported
Additional Code 2: Not reported
Additional Code 3: Not reported
Additional Code 4: Not reported
Additional Code 5: Not reported

Site Detail Report

Target Property: 337 EAST CARMEL STREET
SAN MARCOS, CA 92078

JOB: NA

HAZNET

EDR ID: S113059585 **DIST/DIR:** 0.054 NNW **ELEVATION:** 586 **MAP ID:** D44

NAME: NORTH COUNTY HEALTH SERVICES
ADDRESS: 348 RANCHEROS DR
SAN MARCOS, CA 92069
SAN DIEGO
SOURCE: CA California Environmental Protection Agency

Rev: 12/31/2021
ID/Status: CAL000099020

HAZNET:
Name: NORTH COUNTY HEALTH SERVICES
Address: 348 RANCHEROS DR
Address 2: Not reported
City,State,Zip: SAN MARCOS, CA 920690000
Contact: W T VANCE
Telephone: 6194712100
Mailing Name: Not reported
Mailing Address: 150 VALPREDA RD

Year: 1996
Gepaid: CAL000099020
TSD EPA ID: CAD981402522
CA Waste Code: 541 - Photochemicals/photoprocessing waste
Disposal Method: R01 - Recycler
Tons: 0.0834

Year: 1995
Gepaid: CAL000099020
TSD EPA ID: CAD981402522
CA Waste Code: 541 - Photochemicals/photoprocessing waste
Disposal Method: R01 - Recycler
Tons: 0.0417

Year: 1994
Gepaid: CAL000099020
TSD EPA ID: CAD982513814
CA Waste Code: 541 - Photochemicals/photoprocessing waste
Disposal Method: -
Tons: 0

Year: 1994
Gepaid: CAL000099020
TSD EPA ID: CAD981402522
CA Waste Code: 541 - Photochemicals/photoprocessing waste
Disposal Method: R01 - Recycler
Tons: 0.0541

Additional Info:
Year: 1996
Gen EPA ID: CAL000099020

Shipment Date: 19961227

- Continued on next page -

Site Detail Report

Target Property: 337 EAST CARMEL STREET
SAN MARCOS, CA 92078

JOB: NA

HAZNET

EDR ID: S113059585 **DIST/DIR:** 0.054 NNW **ELEVATION:** 586 **MAP ID:** D44

NAME: NORTH COUNTY HEALTH SERVICES

Rev: 12/31/2021
ID/Status: CAL000099020

ADDRESS: 348 RANCHEROS DR
SAN MARCOS, CA 92069
SAN DIEGO

SOURCE: CA California Environmental Protection Agency

Creation Date: 5/20/1997 0:00:00
Receipt Date: 19970106
Manifest ID: 96385280
Trans EPA ID: CAD131838849
Trans Name: Not reported
Trans 2 EPA ID: CAD982433575
Trans 2 Name: Not reported
TSDF EPA ID: CAD981402522
Trans Name: Not reported
TSDF Alt EPA ID: Not reported
TSDF Alt Name: Not reported
Waste Code Description: 541 - Photochemicals / photo processing waste
RCRA Code: D011
Meth Code: R01 - Recycler
Quantity Tons: 0.0417
Waste Quantity: 10
Quantity Unit: G
Additional Code 1: Not reported
Additional Code 2: Not reported
Additional Code 3: Not reported
Additional Code 4: Not reported
Additional Code 5: Not reported

Shipment Date: 19960503
Creation Date: 5/20/1997 0:00:00
Receipt Date: 19960506
Manifest ID: 96209854
Trans EPA ID: CAD131838849
Trans Name: Not reported
Trans 2 EPA ID: CAD982433575
Trans 2 Name: Not reported
TSDF EPA ID: CAD981402522
Trans Name: Not reported
TSDF Alt EPA ID: Not reported
TSDF Alt Name: Not reported
Waste Code Description: 541 - Photochemicals / photo processing waste
RCRA Code: D011
Meth Code: R01 - Recycler
Quantity Tons: 0.0417
Waste Quantity: 10
Quantity Unit: G
Additional Code 1: Not reported
Additional Code 2: Not reported
Additional Code 3: Not reported
Additional Code 4: Not reported

- Continued on next page -

Site Detail Report

Target Property: 337 EAST CARMEL STREET
SAN MARCOS, CA 92078

JOB: NA

HAZNET

EDR ID: S113059585 **DIST/DIR:** 0.054 NNW **ELEVATION:** 586 **MAP ID:** D44

NAME: NORTH COUNTY HEALTH SERVICES
ADDRESS: 348 RANCHEROS DR
SAN MARCOS, CA 92069
SAN DIEGO
SOURCE: CA California Environmental Protection Agency

Rev: 12/31/2021
ID/Status: CAL000099020

Additional Code 5: Not reported

Additional Info:
Year: 1995
Gen EPA ID: CAL000099020

Shipment Date: 19950602
Creation Date: 4/2/1996 0:00:00
Receipt Date: 19950607
Manifest ID: 95276383
Trans EPA ID: CAD131838849
Trans Name: Not reported
Trans 2 EPA ID: CAD982433575
Trans 2 Name: Not reported
TSDF EPA ID: CAD981402522
Trans Name: Not reported
TSDF Alt EPA ID: Not reported
TSDF Alt Name: Not reported
Waste Code Description: 541 - Photochemicals / photo processing waste
RCRA Code: D011
Meth Code: R01 - Recycler
Quantity Tons: 0.0417
Waste Quantity: 10
Quantity Unit: G
Additional Code 1: Not reported
Additional Code 2: Not reported
Additional Code 3: Not reported
Additional Code 4: Not reported
Additional Code 5: Not reported

Additional Info:
Year: 1994
Gen EPA ID: CAL000099020

Shipment Date: 19940713
Creation Date: 3/26/1996 0:00:00
Receipt Date: 19940721
Manifest ID: 93455926
Trans EPA ID: CAD131838849
Trans Name: Not reported
Trans 2 EPA ID: CAD982433575
Trans 2 Name: Not reported
TSDF EPA ID: CAD981402522
Trans Name: Not reported

- Continued on next page -

Site Detail Report

Target Property: 337 EAST CARMEL STREET
SAN MARCOS, CA 92078

JOB: NA

HAZNET

EDR ID: S113059585 **DIST/DIR:** 0.054 NNW **ELEVATION:** 586 **MAP ID:** D44

NAME: NORTH COUNTY HEALTH SERVICES

Rev: 12/31/2021
ID/Status: CAL000099020

ADDRESS: 348 RANCHEROS DR
SAN MARCOS, CA 92069
SAN DIEGO

SOURCE: CA California Environmental Protection Agency

TSDF Alt EPA ID: Not reported
TSDF Alt Name: Not reported
Waste Code Description: 541 - Photochemicals / photo processing waste
RCRA Code: D011
Meth Code: R01 - Recycler
Quantity Tons: 0.0333
Waste Quantity: 8
Quantity Unit: G
Additional Code 1: Not reported
Additional Code 2: Not reported
Additional Code 3: Not reported
Additional Code 4: Not reported
Additional Code 5: Not reported

Shipment Date: 19940512
Creation Date: 10/5/1995 0:00:00
Receipt Date: Not reported
Manifest ID: 92003258
Trans EPA ID: CAD982513814
Trans Name: Not reported
Trans 2 EPA ID: Not reported
Trans 2 Name: Not reported
TSDF EPA ID: CAD982513814
Trans Name: Not reported
TSDF Alt EPA ID: Not reported
TSDF Alt Name: Not reported
Waste Code Description: 541 - Photochemicals / photo processing waste
RCRA Code: Not reported
Meth Code: - Not reported
Quantity Tons: 0
Waste Quantity: 0
Quantity Unit: Not reported
Additional Code 1: Not reported
Additional Code 2: Not reported
Additional Code 3: Not reported
Additional Code 4: Not reported
Additional Code 5: Not reported

Shipment Date: 19940504
Creation Date: 10/10/1995 0:00:00
Receipt Date: 19940511
Manifest ID: 93455693
Trans EPA ID: CAD131838849
Trans Name: Not reported
Trans 2 EPA ID: CAD982433575

- Continued on next page -

Site Detail Report

Target Property: 337 EAST CARMEL STREET
SAN MARCOS, CA 92078

JOB: NA

HAZNET

EDR ID: S113059585 **DIST/DIR:** 0.054 NNW **ELEVATION:** 586 **MAP ID:** D44

NAME: NORTH COUNTY HEALTH SERVICES

Rev: 12/31/2021
ID/Status: CAL000099020

ADDRESS: 348 RANCHEROS DR
SAN MARCOS, CA 92069
SAN DIEGO

SOURCE: CA California Environmental Protection Agency

Trans 2 Name: Not reported
TSDF EPA ID: CAD981402522
Trans Name: Not reported
TSDF Alt EPA ID: Not reported
TSDF Alt Name: Not reported
Waste Code Description: 541 - Photochemicals / photo processing waste
RCRA Code: D011
Meth Code: R01 - Recycler
Quantity Tons: 0.0208
Waste Quantity: 5
Quantity Unit: G
Additional Code 1: Not reported
Additional Code 2: Not reported
Additional Code 3: Not reported
Additional Code 4: Not reported
Additional Code 5: Not reported

Site Detail Report

Target Property: 337 EAST CARMEL STREET
SAN MARCOS, CA 92078

JOB: NA

HAZNET

EDR ID: S123753113 **DIST/DIR:** 0.054 NNW **ELEVATION:** 586 **MAP ID:** D45

NAME: CODED COMMUNICATIONS
ADDRESS: 350 RANCHEROS DRIVE
SAN MARCOS, CA 92069
SAN DIEGO
SOURCE: CA California Environmental Protection Agency

Rev: 12/31/2021
ID/Status: CAD066138413

HAZNET:
Name: CODED COMMUNICATIONS
Address: 350 RANCHEROS DRIVE
Address 2: Not reported
City,State,Zip: SAN MARCOS, CA 920690000
Contact: UNDELIVERABLE PER SURVEY
Telephone: 6197446176
Mailing Name: Not reported
Mailing Address: 350 RANCHEROS DRIVE

Year: 1988
Gepaid: CAD066138413
TSD EPA ID: CAD020748125
CA Waste Code: 551 - Laboratory waste chemicals
Disposal Method: D80 - Disposal, Land Fill
Tons: 0.0375

Year: 1988
Gepaid: CAD066138413
TSD EPA ID: CAD095894556
CA Waste Code: 352 - Other organic solids
Disposal Method: H01 - Transfer Station
Tons: 0.15

Year: 1988
Gepaid: CAD066138413
TSD EPA ID: CAD044429835
CA Waste Code: 211 - Halogenated solvents (chloroforms, methyl chloride, perchloroethylene, etc)
Disposal Method: R01 - Recycler
Tons: 0.1251

Year: 1988
Gepaid: CAD066138413
TSD EPA ID: CAD020748125
CA Waste Code: 272 - Polymeric resin waste
Disposal Method: D80 - Disposal, Land Fill
Tons: 0.2

Year: 1988
Gepaid: CAD066138413
TSD EPA ID: CAD020748125
CA Waste Code: 181 - Other inorganic solid waste
Disposal Method: D80 - Disposal, Land Fill

- Continued on next page -

Site Detail Report

Target Property: 337 EAST CARMEL STREET
SAN MARCOS, CA 92078

JOB: NA

HAZNET

EDR ID: S123753113 **DIST/DIR:** 0.054 NNW **ELEVATION:** 586 **MAP ID:** D45

NAME: CODED COMMUNICATIONS

Rev: 12/31/2021
ID/Status: CAD066138413

ADDRESS: 350 RANCHEROS DRIVE
SAN MARCOS, CA 92069
SAN DIEGO

SOURCE: CA California Environmental Protection Agency

Tons: 0.1

Year: 1987
Gepaid: CAD066138413
TSD EPA ID: CAD020748125
CA Waste Code: 352 - Other organic solids
Disposal Method: D80 - Disposal, Land Fill
Tons: 0.175

Year: 1987
Gepaid: CAD066138413
TSD EPA ID: CAD020748125
CA Waste Code: 000 -
Disposal Method: 03 -
Tons: 0.15

Year: 1987
Gepaid: CAD066138413
TSD EPA ID: CAD020748125
CA Waste Code: 001 -
Disposal Method: 03 -
Tons: 0.15

Year: 1986
Gepaid: CAD066138413
TSD EPA ID: CAD020748125
CA Waste Code: 512 - Other empty containers 30 gallons or more
Disposal Method: 03 -
Tons: 0.8428

Year: 1986
Gepaid: CAD066138413
TSD EPA ID: CAD020748125
CA Waste Code: 352 - Other organic solids
Disposal Method: 03 -
Tons: 0.35

Click this hyperlink while viewing on your computer to access
2 additional CA HAZNET: record(s) in the EDR Site Report.

Site Detail Report

Target Property: 337 EAST CARMEL STREET
SAN MARCOS, CA 92078

JOB: NA

PFAS ECHO

EDR ID: 1027356713 **DIST/DIR:** 0.058 SSE **ELEVATION:** 666 **MAP ID:** F46

NAME: ENSTROM MOLD & ENGINEERING INC **Rev:** 09/23/2023

ADDRESS:
SAN MARCOS, CA
SAN DIEGO

SOURCE: US Environmental Protection Agency

PFAS ECHO:
Name: ENSTROM MOLD & ENGINEERING INC
Address: Not reported
City,State,Zip: SAN MARCOS, CA
Latitude: 33.136080
Longitude: -117.155340
Count: 1
County: SAN DIEGO
Status: Active
Region: 09
Industry: Plastics and Resins
ECHO Facility Report: https://echo.epa.gov/detailed-facility-report?fid=110070095658
Facility Percent Minority: 51.184
Facility Derived Tribes: San Pasqual Band of Diegueno Mission Indians of California - 10.4 mile(s), Rincon Band of Luiseno Mission Indians of Rincon Reservation, California - 12.6 mile(s), Pala Band of Mission Indians - 13.1 mile(s), Rincon Band of Luiseno Mission Indians of Rinc
Facility Population: 2752
EPA Programs: CWA; RCRA
Federal Facility: No
Federal Agency: -
Facility FIPS Code: 06073
Facility Indian Country Flag: N
Facility Collection Method: -
Facility Derived HUC: 18070303
Facility Derived WBD: 180703030503
Facility Derived CD113: 50
Facility Derived CB2010: 060730203061065
Facility Major Flag: -
Facility Active Flag: Y
Facility Inspection Count: 0
Facility Date Last Inspection: -
Facility Days Last Inspection: -
Facility Informal Count: 0
Facility Date Last Informal Action: -
Facility Formal Action Count: 0
Facility Date Last Formal Action: -
Facility Total Penalties: 0
Facility Penalty Count: -
Facility Date Last Penalty: -
Facility Last Penalty AMT: -
Facility QTRS With NC: 5
Facility Programs With SNC: 0
Facility Compliance Status: No Violation Identified

- Continued on next page -

Site Detail Report

Target Property: 337 EAST CARMEL STREET
SAN MARCOS, CA 92078

JOB: NA

PFAS ECHO

EDR ID: 1027356713 **DIST/DIR:** 0.058 SSE **ELEVATION:** 666 **MAP ID:** F46

NAME: ENSTROM MOLD & ENGINEERING INC **Rev:** 09/23/2023

ADDRESS:
SAN MARCOS, CA
SAN DIEGO

SOURCE: US Environmental Protection Agency

Facility SNC Flag: N
AIR Flag: N
NPDES Flag: Y
SDWIS Flag: N
RCRA Flag: Y
TRI Flag: N
GHG Flag: N
AIR IDS: -
CAA Permit Types: -
CAA NAICS: -
CAA SICS: -
NPDES IDS: CAZ464367
CWA Permit Types: Minor
CWA NAICS: -
CWA SICS: 3089
RCRA IDS: CAL000206458
RCRA Permit Types: Other
RCRA NAICS: 326122 337215 326199 326121
SDWA IDS: -
SDWA System Types: -
SDWA Compliance Status: -
SDWA SNC Flag: N
TRI IDS: -
TRI Releases Transfers: -
TRI On Site Releases: -
TRI Off Site Transfers: -
TRI Reporter: -
Facility IMP Water Flag: Y
EJSCREEN Flag US: Y
EJSCREEN Report: https://ejscreen.epa.gov/mapper/mobile/EJSCREEN_mobile.aspx?geometry=%7B%22x%22:-117.15534,%22y%22:33.13608,%22spatialReference%22:%7B%22wkid%22:4326%7D%7D&unit=9035&areatype=&areaid=&basemap=streets&distance=1

Site Detail Report

Target Property: 337 EAST CARMEL STREET
SAN MARCOS, CA 92078

JOB: NA

HAZNET

EDR ID: S112898832 **DIST/DIR:** 0.058 SSE **ELEVATION:** 664 **MAP ID:** F47

NAME: ENSTROM ENGINEERING
ADDRESS: 235 TRADE ST
SAN MARCOS, CA 92069
SAN DIEGO
SOURCE: CA California Environmental Protection Agency

Rev: 12/31/2021
ID/Status: CAC002123264

HAZNET:
Name: ENSTROM ENGINEERING
Address: 235 TRADE ST
Address 2: Not reported
City,State,Zip: SAN MARCOS, CA 920690000
Contact: TOM LITTLE
Telephone: 7607441880
Mailing Name: Not reported
Mailing Address: 235 TRADE ST

Year: 2000
Gepaid: CAC002123264
TSD EPA ID: CAD982444481
CA Waste Code: 221 - Waste oil and mixed oil
Disposal Method: R01 - Recycler
Tons: 0.418

Year: 1999
Gepaid: CAC002123264
TSD EPA ID: CAD044429835
CA Waste Code: 221 - Waste oil and mixed oil
Disposal Method: D99 - Disposal, Other
Tons: 0.209

Year: 1998
Gepaid: CAC002123264
TSD EPA ID: CAD044429835
CA Waste Code: 221 - Waste oil and mixed oil
Disposal Method: D99 - Disposal, Other
Tons: 0.152

Year: 1998
Gepaid: CAC002123264
TSD EPA ID: CAD008252405
CA Waste Code: 135 - Unspecified aqueous solution
Disposal Method: -
Tons: 1.26

Additional Info:
Year: 2000
Gen EPA ID: CAC002123264

Shipment Date: 20001128

- Continued on next page -

Site Detail Report

Target Property: 337 EAST CARMEL STREET
SAN MARCOS, CA 92078

JOB: NA

HAZNET

EDR ID: S112898832 **DIST/DIR:** 0.058 SSE **ELEVATION:** 664 **MAP ID:** F47

NAME: ENSTROM ENGINEERING

ADDRESS: 235 TRADE ST
SAN MARCOS, CA 92069
SAN DIEGO

SOURCE: CA California Environmental Protection Agency

Rev: 12/31/2021
ID/Status: CAC002123264

Creation Date: 3/6/2001 0:00:00
Receipt Date: 20001206
Manifest ID: 98395286
Trans EPA ID: ILD047267364
Trans Name: Not reported
Trans 2 EPA ID: Not reported
Trans 2 Name: Not reported
TSDF EPA ID: CAD982444481
Trans Name: Not reported
TSDF Alt EPA ID: CAD982444481
TSDF Alt Name: Not reported
Waste Code Description: 221 - Waste oil and mixed oil
RCRA Code: Not reported
Meth Code: R01 - Recycler
Quantity Tons: 0.209
Waste Quantity: 55
Quantity Unit: G
Additional Code 1: Not reported
Additional Code 2: Not reported
Additional Code 3: Not reported
Additional Code 4: Not reported
Additional Code 5: Not reported

Shipment Date: 20000125
Creation Date: 4/4/2000 0:00:00
Receipt Date: 20000128
Manifest ID: 99721529
Trans EPA ID: ILD047267364
Trans Name: Not reported
Trans 2 EPA ID: Not reported
Trans 2 Name: Not reported
TSDF EPA ID: CAD982444481
Trans Name: Not reported
TSDF Alt EPA ID: CAD982444481
TSDF Alt Name: Not reported
Waste Code Description: 221 - Waste oil and mixed oil
RCRA Code: Not reported
Meth Code: R01 - Recycler
Quantity Tons: 0.209
Waste Quantity: 55
Quantity Unit: G
Additional Code 1: Not reported
Additional Code 2: Not reported
Additional Code 3: Not reported
Additional Code 4: Not reported

- Continued on next page -

Site Detail Report

Target Property: 337 EAST CARMEL STREET
SAN MARCOS, CA 92078

JOB: NA

HAZNET

EDR ID: S112898832 **DIST/DIR:** 0.058 SSE **ELEVATION:** 664 **MAP ID:** F47

NAME: ENSTROM ENGINEERING
ADDRESS: 235 TRADE ST
SAN MARCOS, CA 92069
SAN DIEGO
SOURCE: CA California Environmental Protection Agency

Rev: 12/31/2021
ID/Status: CAC002123264

Additional Code 5: Not reported

Additional Info:
Year: 1999
Gen EPA ID: CAC002123264

Shipment Date: 19991116
Creation Date: 2/15/2000 0:00:00
Receipt Date: 19991209
Manifest ID: 99721255
Trans EPA ID: ILD047267364
Trans Name: Not reported
Trans 2 EPA ID: OKD981588791
Trans 2 Name: Not reported
TSDF EPA ID: CAD044429835
Trans Name: Not reported
TSDF Alt EPA ID: CAD044429835
TSDF Alt Name: Not reported
Waste Code Description: 221 - Waste oil and mixed oil
RCRA Code: Not reported
Meth Code: D99 - Disposal, Other
Quantity Tons: 0.209
Waste Quantity: 55
Quantity Unit: G
Additional Code 1: Not reported
Additional Code 2: Not reported
Additional Code 3: Not reported
Additional Code 4: Not reported
Additional Code 5: Not reported

Additional Info:
Year: 1998
Gen EPA ID: CAC002123264

Shipment Date: 19981215
Creation Date: 2/26/1999 0:00:00
Receipt Date: 19990105
Manifest ID: 98554747
Trans EPA ID: ILD047267364
Trans Name: Not reported
Trans 2 EPA ID: DER000000968
Trans 2 Name: Not reported
TSDF EPA ID: CAD044429835
Trans Name: Not reported

- Continued on next page -

Site Detail Report

Target Property: 337 EAST CARMEL STREET
SAN MARCOS, CA 92078

JOB: NA

HAZNET

EDR ID: S112898832 **DIST/DIR:** 0.058 SSE **ELEVATION:** 664 **MAP ID:** F47

NAME: ENSTROM ENGINEERING

ADDRESS: 235 TRADE ST
SAN MARCOS, CA 92069
SAN DIEGO

SOURCE: CA California Environmental Protection Agency

Rev: 12/31/2021
ID/Status: CAC002123264

TSDF Alt EPA ID: CAD044429835
TSDF Alt Name: Not reported
Waste Code Description: 221 - Waste oil and mixed oil
RCRA Code: Not reported
Meth Code: D99 - Disposal, Other
Quantity Tons: 0.152
Waste Quantity: 40
Quantity Unit: G
Additional Code 1: Not reported
Additional Code 2: Not reported
Additional Code 3: Not reported
Additional Code 4: Not reported
Additional Code 5: Not reported

Shipment Date: 19981204
Creation Date: 1/28/1999 0:00:00
Receipt Date: Not reported
Manifest ID: 98019161
Trans EPA ID: CAR000011205
Trans Name: Not reported
Trans 2 EPA ID: Not reported
Trans 2 Name: Not reported
TSDF EPA ID: CAD008252405
Trans Name: Not reported
TSDF Alt EPA ID: Not reported
TSDF Alt Name: Not reported
Waste Code Description: 135 - Unspecified aqueous solution
RCRA Code: D001
Meth Code: - Not reported
Quantity Tons: 1.26
Waste Quantity: 300
Quantity Unit: G
Additional Code 1: Not reported
Additional Code 2: Not reported
Additional Code 3: Not reported
Additional Code 4: Not reported
Additional Code 5: Not reported

Site Detail Report

Target Property: 337 EAST CARMEL STREET
SAN MARCOS, CA 92078

JOB: NA

RCRA NonGen / NLR

EDR ID: 1024798870 **DIST/DIR:** 0.058 SSE **ELEVATION:** 664 **MAP ID:** F48

NAME: ENSTROM MOLD & ENGINEERING INC

ADDRESS: 235 TRADE ST
SAN MARCOS, CA 92078
SAN DIEGO

SOURCE: US Environmental Protection Agency

Rev: 12/04/2023
ID/Status: CAL000206458

RCRA Listings:
Date Form Received by Agency: 20010507
Handler Name: Enstrom Mold & Engineering Inc
Handler Address: 235 TRADE ST
Handler City,State,Zip: SAN MARCOS, CA 92078-0000
EPA ID: CAL000206458
Contact Name: GREG METZGER
Contact Address: 235 TRADE ST
Contact City,State,Zip: SAN MARCOS, CA 92078
Contact Telephone: 760-744-1880
Contact Fax: 760-744-2880
Contact Email: GPMETZGER@ENSTROMMOLD.COM
Contact Title: Not reported
EPA Region: 09
Land Type: Not reported
Federal Waste Generator Description: Not a generator, verified
Non-Notifier: Not reported
Biennial Report Cycle: Not reported
Accessibility: Not reported
Active Site Indicator: Handler Activities
State District Owner: Not reported
State District: Not reported
Mailing Address: 235 TRADE ST
Mailing City,State,Zip: SAN MARCOS, CA 92078-0000
Owner Name: Enstrom Mold & Engineering Inc
Owner Type: Other
Operator Name: Greg Metzger
Operator Type: Other
Short-Term Generator Activity: No
Importer Activity: No
Mixed Waste Generator: No
Transporter Activity: No
Transfer Facility Activity: No
Recycler Activity with Storage: No
Small Quantity On-Site Burner Exemption: No
Smelting Melting and Refining Furnace Exemption: No
Underground Injection Control: No
Off-Site Waste Receipt: No
Universal Waste Indicator: Yes
Universal Waste Destination Facility: Yes
Federal Universal Waste: No
Active Site State-Reg Handler: ---
Federal Facility Indicator: Not reported
Hazardous Secondary Material Indicator: N

- Continued on next page -

Site Detail Report

Target Property: 337 EAST CARMEL STREET
SAN MARCOS, CA 92078

JOB: NA

RCRA NonGen / NLR

EDR ID: 1024798870 **DIST/DIR:** 0.058 SSE **ELEVATION:** 664 **MAP ID:** F48

NAME: ENSTROM MOLD & ENGINEERING INC

ADDRESS: 235 TRADE ST
SAN MARCOS, CA 92078
SAN DIEGO

SOURCE: US Environmental Protection Agency

Rev: 12/04/2023
ID/Status: CAL000206458

Sub-Part K Indicator: Not reported
2018 GPRA Permit Baseline: Not on the Baseline
2018 GPRA Renewals Baseline: Not on the Baseline
202 GPRA Corrective Action Baseline: No
Subject to Corrective Action Universe: No
Non-TSDFs Where RCRA CA has Been Imposed Universe: No
Corrective Action Priority Ranking: No NCAPS ranking
Environmental Control Indicator: No
Institutional Control Indicator: No
Human Exposure Controls Indicator: N/A
Groundwater Controls Indicator: N/A
Significant Non-Complier Universe: No
Unaddressed Significant Non-Complier Universe: No
Addressed Significant Non-Complier Universe: No
Significant Non-Complier With a Compliance Schedule Universe: No
Financial Assurance Required: Not reported
Handler Date of Last Change: 20180905
Recognized Trader-Importer: No
Recognized Trader-Exporter: No
Importer of Spent Lead Acid Batteries: No
Exporter of Spent Lead Acid Batteries: No
Recycler Activity Without Storage: No
Manifest Broker: No
Sub-Part P Indicator: No

Handler - Owner Operator:
Owner/Operator Indicator: Operator
Owner/Operator Name: GREG METZGER
Legal Status: Other
Date Became Current: Not reported
Date Ended Current: Not reported
Owner/Operator Address: 235 TRADE ST
Owner/Operator City,State,Zip: SAN MARCOS, CA 92078
Owner/Operator Telephone: 760-744-1880
Owner/Operator Telephone Ext: Not reported
Owner/Operator Fax: Not reported
Owner/Operator Email: Not reported

Owner/Operator Indicator: Owner
Owner/Operator Name: ENSTROM MOLD & ENGINEERING INC
Legal Status: Other
Date Became Current: Not reported
Date Ended Current: Not reported

- Continued on next page -

Site Detail Report

Target Property: 337 EAST CARMEL STREET
SAN MARCOS, CA 92078

JOB: NA

RCRA NonGen / NLR

EDR ID: 1024798870 **DIST/DIR:** 0.058 SSE **ELEVATION:** 664 **MAP ID:** F48

NAME: ENSTROM MOLD & ENGINEERING INC

Rev: 12/04/2023
ID/Status: CAL000206458

ADDRESS: 235 TRADE ST
SAN MARCOS, CA 92078
SAN DIEGO

SOURCE: US Environmental Protection Agency

Owner/Operator Address: 235 TRADE ST
Owner/Operator City,State,Zip: SAN MARCOS, CA 92078-0000
Owner/Operator Telephone: 760-744-1880
Owner/Operator Telephone Ext: Not reported
Owner/Operator Fax: Not reported
Owner/Operator Email: Not reported

Historic Generators:
Receive Date: 20010507
Handler Name: ENSTROM MOLD & ENGINEERING INC
Federal Waste Generator Description: Not a generator, verified
State District Owner: Not reported
Large Quantity Handler of Universal Waste: No
Recognized Trader Importer: No
Recognized Trader Exporter: No
Spent Lead Acid Battery Importer: No
Spent Lead Acid Battery Exporter: No
Current Record: Yes
Non Storage Recycler Activity: Not reported
Electronic Manifest Broker: Not reported

List of NAICS Codes and Descriptions:
NAICS Code: 326121
NAICS Description: UNLAMINATED PLASTICS PROFILE SHAPE MANUFACTURING

NAICS Code: 326122
NAICS Description: PLASTICS PIPE AND PIPE FITTING MANUFACTURING

NAICS Code: 326199
NAICS Description: ALL OTHER PLASTICS PRODUCT MANUFACTURING

NAICS Code: 337215
NAICS Description: SHOWCASE, PARTITION, SHELVING, AND LOCKER MANUFACTURING

Facility Has Received Notices of Violations:
Violations: No Violations Found

Evaluation Action Summary:
Evaluations: No Evaluations Found

Site Detail Report

Target Property: 337 EAST CARMEL STREET
SAN MARCOS, CA 92078

JOB: NA

HAZNET

EDR ID: S113104975 **DIST/DIR:** 0.058 SSE **ELEVATION:** 664 **MAP ID:** F49

NAME: ENSTROM MOLD & ENGINEERING INC.

ADDRESS: 235 TRADE ST
SAN MARCOS, CA 92078

Rev: 12/31/2021
ID/Status: CAL000206458

SOURCE: CA California Environmental Protection Agency

HAZNET:
Name: ENSTROM MOLD & ENGINEERING INC
Address: 235 TRADE ST
Address 2: Not reported
City,State,Zip: SAN MARCOS, CA 920780000
Contact: GREG METZGER
Telephone: 7607441880
Mailing Name: Not reported
Mailing Address: 235 TRADE ST

Year: 2021
Gepaid: CAL000206458
TSD EPA ID: CAD044429835
CA Waste Code: 223 - Unspecified oil-containing waste
Disposal Method: H141 - Storage, Bulking, And/Or Transfer Off Site--No Treatment/Reovery (H010-H129) Or (H131-H135)
Tons: 0.35

Year: 2018
Gepaid: CAL000206458
TSD EPA ID: CAT080025711
CA Waste Code: 221 - Waste oil and mixed oil
Disposal Method: H141 - Storage, Bulking, And/Or Transfer Off Site--No Treatment/Reovery (H010-H129) Or (H131-H135)
Tons: 0.00000

Year: 2018
Gepaid: CAL000206458
TSD EPA ID: CAD044429835
CA Waste Code: 223 - Unspecified oil-containing waste
Disposal Method: H141 - Storage, Bulking, And/Or Transfer Off Site--No Treatment/Reovery (H010-H129) Or (H131-H135)
Tons: 0.12750

Year: 2017
Gepaid: CAL000206458
TSD EPA ID: CAT080025711
CA Waste Code: 221 - Waste oil and mixed oil
Disposal Method: H141 - Storage, Bulking, And/Or Transfer Off Site--No Treatment/Reovery (H010-H129) Or (H131-H135)
Tons: 0.38

Year: 2010
Gepaid: CAL000206458

- Continued on next page -

Site Detail Report

Target Property: 337 EAST CARMEL STREET
SAN MARCOS, CA 92078

JOB: NA

HAZNET

EDR ID: S113104975 **DIST/DIR:** 0.058 SSE **ELEVATION:** 664 **MAP ID:** F49

NAME: ENSTROM MOLD & ENGINEERING INC.

ADDRESS: 235 TRADE ST
SAN MARCOS, CA 92078

Rev: 12/31/2021
ID/Status: CAL000206458

SOURCE: CA California Environmental Protection Agency

TSD EPA ID: CAD981696420
CA Waste Code: 223 - Unspecified oil-containing waste
Disposal Method: H141 - Storage, Bulking, And/Or Transfer Off Site--No Treatment/Reovery (H010-H129) Or (H131-H135)
Tons: 0.6672

Year: 2003
Gepaid: CAL000206458
TSD EPA ID: CAD982444481
CA Waste Code: 221 - Waste oil and mixed oil
Disposal Method: H01 - Transfer Station
Tons: 0.19

Year: 2001
Gepaid: CAL000206458
TSD EPA ID: CAD982444481
CA Waste Code: 221 - Waste oil and mixed oil
Disposal Method: H01 - Transfer Station
Tons: 0.38

Additional Info:
Year: 2017
Gen EPA ID: CAL000206458

Shipment Date: 20170420
Creation Date: 5/9/2018 18:32:37
Receipt Date: 20170421
Manifest ID: 005945335SKS
Trans EPA ID: TXR000081205
Trans Name: SAFETY-KLEEN SYSTEMS INC
Trans 2 EPA ID: Not reported
Trans 2 Name: Not reported
TSDF EPA ID: CAT080025711
Trans Name: ADVANCED ENVIRONMENTAL INC
TSDF Alt EPA ID: Not reported
TSDF Alt Name: Not reported
Waste Code Description: 221 - Waste oil and mixed oil
RCRA Code: Not reported
Meth Code: H141 - Storage, Bulking, And/Or Transfer Off Site--No Treatment/Reovery (H010-H129) Or (H131-H135)
Quantity Tons: 0.38
Waste Quantity: 100
Quantity Unit: G

- Continued on next page -

Site Detail Report

Target Property: 337 EAST CARMEL STREET
SAN MARCOS, CA 92078

JOB: NA

HAZNET

EDR ID: S113104975 **DIST/DIR:** 0.058 SSE **ELEVATION:** 664 **MAP ID:** F49

NAME: ENSTROM MOLD & ENGINEERING INC.

Rev: 12/31/2021
ID/Status: CAL000206458

ADDRESS: 235 TRADE ST
SAN MARCOS, CA 92078

SOURCE: CA California Environmental Protection Agency

Additional Code 1: Not reported
Additional Code 2: Not reported
Additional Code 3: Not reported
Additional Code 4: Not reported
Additional Code 5: Not reported

Additional Info:
Year: 2010
Gen EPA ID: CAL000206458

Shipment Date: 20100818
Creation Date: 10/8/2010 18:30:26
Receipt Date: 20100818
Manifest ID: 007137146JJK
Trans EPA ID: CAD982413262
Trans Name: EVERGREEN ENVIRONMENTAL SERVICES
Trans 2 EPA ID: Not reported
Trans 2 Name: Not reported
TSDF EPA ID: CAD981696420
Trans Name: EVERGREEN ENVIRONMENTAL SERVICES
TSDF Alt EPA ID: Not reported
TSDF Alt Name: Not reported
Waste Code Description: 223 - Unspecified oil-containing waste
RCRA Code: Not reported
Meth Code: H141 - Storage, Bulking, And/Or Transfer Off Site--No Treatment/Reovery (H010-H129) Or (H131-H135)
Quantity Tons: 0.6672
Waste Quantity: 160
Quantity Unit: G
Additional Code 1: Not reported
Additional Code 2: Not reported
Additional Code 3: Not reported
Additional Code 4: Not reported
Additional Code 5: Not reported

Additional Info:
Year: 2003
Gen EPA ID: CAL000206458

Shipment Date: 20030507
Creation Date: 9/2/2003 18:30:58
Receipt Date: 20030509
Manifest ID: 22476265
Trans EPA ID: ILD047267364

- Continued on next page -

Site Detail Report

Target Property: 337 EAST CARMEL STREET
SAN MARCOS, CA 92078

JOB: NA

HAZNET

EDR ID: S113104975 **DIST/DIR:** 0.058 SSE **ELEVATION:** 664 **MAP ID:** F49

NAME: ENSTROM MOLD & ENGINEERING INC.

ADDRESS: 235 TRADE ST
SAN MARCOS, CA 92078

Rev: 12/31/2021
ID/Status: CAL000206458

SOURCE: CA California Environmental Protection Agency

Trans Name: Not reported
Trans 2 EPA ID: Not reported
Trans 2 Name: Not reported
TSDF EPA ID: CAD982444481
Trans Name: Not reported
TSDF Alt EPA ID: CAD982444481
TSDF Alt Name: Not reported
Waste Code Description: 221 - Waste oil and mixed oil
RCRA Code: Not reported
Meth Code: H01 - Transfer Station
Quantity Tons: 0.19
Waste Quantity: 50
Quantity Unit: G
Additional Code 1: Not reported
Additional Code 2: Not reported
Additional Code 3: Not reported
Additional Code 4: Not reported
Additional Code 5: Not reported

Additional Info:
Year: 2001
Gen EPA ID: CAL000206458

Shipment Date: 20010504
Creation Date: 7/30/2001 0:00:00
Receipt Date: 20010511
Manifest ID: 20737186
Trans EPA ID: ILD047267364
Trans Name: Not reported
Trans 2 EPA ID: Not reported
Trans 2 Name: Not reported
TSDF EPA ID: CAD982444481
Trans Name: Not reported
TSDF Alt EPA ID: CAD982444481
TSDF Alt Name: Not reported
Waste Code Description: 221 - Waste oil and mixed oil
RCRA Code: Not reported
Meth Code: H01 - Transfer Station
Quantity Tons: 0.19
Waste Quantity: 50
Quantity Unit: G
Additional Code 1: Not reported
Additional Code 2: Not reported
Additional Code 3: Not reported

- Continued on next page -

Site Detail Report

Target Property: 337 EAST CARMEL STREET
SAN MARCOS, CA 92078

JOB: NA

HAZNET

EDR ID: S113104975 **DIST/DIR:** 0.058 SSE **ELEVATION:** 664 **MAP ID:** F49

NAME: ENSTROM MOLD & ENGINEERING INC.

Rev: 12/31/2021
ID/Status: CAL000206458

ADDRESS: 235 TRADE ST
SAN MARCOS, CA 92078

SOURCE: CA California Environmental Protection Agency

Additional Code 4: Not reported
Additional Code 5: Not reported

Shipment Date: 20010504
Creation Date: 7/30/2001 0:00:00
Receipt Date: 20010511
Manifest ID: 20737186
Trans EPA ID: ILD047267364
Trans Name: Not reported
Trans 2 EPA ID: Not reported
Trans 2 Name: Not reported
TSDF EPA ID: CAD982444481
Trans Name: Not reported
TSDF Alt EPA ID: CAD982444481
TSDF Alt Name: Not reported
Waste Code Description: 221 - Waste oil and mixed oil
RCRA Code: Not reported
Meth Code: H01 - Transfer Station
Quantity Tons: 0.19
Waste Quantity: 50
Quantity Unit: G
Additional Code 1: Not reported
Additional Code 2: Not reported
Additional Code 3: Not reported
Additional Code 4: Not reported
Additional Code 5: Not reported

Site Detail Report

Target Property: 337 EAST CARMEL STREET
SAN MARCOS, CA 92078

JOB: NA

CERS HAZ WASTE

EDR ID: S113104975 **DIST/DIR:** 0.058 SSE **ELEVATION:** 664 **MAP ID:** F49

NAME: ENSTROM MOLD & ENGINEERING INC. **Rev:** 10/16/2023

ADDRESS: 235 TRADE ST
SAN MARCOS, CA 92078

SOURCE: CA CalEPA

CERS HAZ WASTE:
Name: ENSTROM MOLD & ENGINEERING INC.
Address: 235 TRADE ST
City,State,Zip: SAN MARCOS, CA 92078
Site ID: 426534
CERS ID: 10744999
CERS Description: Hazardous Waste Generator

Site Detail Report

Target Property: 337 EAST CARMEL STREET
SAN MARCOS, CA 92078

JOB: NA

ENVIROSTOR

EDR ID: S118756862 **DIST/DIR:** 0.059 NNE **ELEVATION:** 591 **MAP ID:** 50

NAME: NO. CO. HEALTH SVCS. - SAN MARCOS CLINIC

ADDRESS: 100 VALPREDA ROAD
SAN MARCOS, CA 92069
SAN DIEGO

SOURCE: CA Department of Toxic Substances Control

Rev: 10/23/2023
ID/Status: 37800066
ID/Status: No Action Required

ENVIROSTOR:
Name: NO. CO. HEALTH SVCS. - SAN MARCOS CLINIC
Address: 100 VALPREDA ROAD
City,State,Zip: SAN MARCOS, CA 92069
Facility ID: 37800066
Status: No Action Required
Status Date: 04/13/1995
Site Code: 400524
Site Type: Calmortgage
Site Type Detailed: Calmortgage
Acres: 0
NPL: NO
Regulatory Agencies: SMBRP
Lead Agency: SMBRP
Program Manager: Not reported
Supervisor: Juan Peng
Division Branch: Cleanup Sacramento
Assembly: 76
Senate: 40
Special Program: Not reported
Restricted Use: NO
Site Mgmt Req: NONE SPECIFIED
Funding: CalMortgage
Latitude: 33.13888
Longitude: -117.1552
APN: NONE SPECIFIED
Past Use: NONE
Potential COC: NONE SPECIFIED No Contaminants found
Confirmed COC: No Contaminants found
Potential Description: NMA
Alias Name: 400524
Alias Type: Project Code (Site Code)
Alias Name: 37800066
Alias Type: Envirostor ID Number

Completed Info:
Completed Area Name: PROJECT WIDE
Completed Sub Area Name: Not reported
Completed Document Type: Phase 1
Completed Date: 04/13/1995
Comments: Pursuant to the MOU, DTSC has reviewed an Environmental Impact Report prepared for the San Marcos Town Centre. North County Health Services is proposing to lease property within the Town Centre development on which to construct a new community health clinic facility to replace its existing San Marcos clinic. The subject property is currently

- Continued on next page -

Site Detail Report

Target Property: 337 EAST CARMEL STREET
SAN MARCOS, CA 92078

JOB: NA

ENVIROSTOR

EDR ID: S118756862 **DIST/DIR:** 0.059 NNE **ELEVATION:** 591 **MAP ID:** 50

NAME: NO. CO. HEALTH SVCS. - SAN MARCOS CLINIC

ADDRESS: 100 VALPREDA ROAD
SAN MARCOS, CA 92069
SAN DIEGO

SOURCE: CA Department of Toxic Substances Control

Rev: 10/23/2023
ID/Status: 37800066
ID/Status: No Action Required

undeveloped. A Supplemental Phase I Environmental Assessment Report was prepared by DTSC and concluded that no action was needed for this property; there is no contamination on the property.

Future Area Name: Not reported
Future Sub Area Name: Not reported
Future Document Type: Not reported
Future Due Date: Not reported
Schedule Area Name: Not reported
Schedule Sub Area Name: Not reported
Schedule Document Type: Not reported
Schedule Due Date: Not reported
Schedule Revised Date: Not reported

Site Detail Report

Target Property: 337 EAST CARMEL STREET
SAN MARCOS, CA 92078

JOB: NA

PFAS ECHO

EDR ID: 1027380051 **DIST/DIR:** 0.063 East **ELEVATION:** 618 **MAP ID:** G51

NAME: L SCHULTZ INC DBA LEES AQUARIUM **Rev:** 09/23/2023

ADDRESS:
SAN MARCOS, CA

SOURCE: US Environmental Protection Agency

PFAS ECHO:
Name: L SCHULTZ INC DBA LEES AQUARIUM
Address: Not reported
City,State,Zip: SAN MARCOS, CA
Latitude: 33.137700
Longitude: -117.153820
Count: 1
County: Not reported
Status: Inactive
Region: 09
Industry: Plastics and Resins
ECHO Facility Report: https://echo.epa.gov/detailed-facility-report?fid=110070687607
Facility Percent Minority: 51.084
Facility Derived Tribes: San Pasqual Band of Diegueno Mission Indians of California - 10.3 mile(s), Rincon Band of Luiseno Mission Indians of Rincon Reservation, California - 12.4 mile(s), Pala Band of Mission Indians - 12.9 mile(s), Rincon Band of Luiseno Mission Indians of Rinc
Facility Population: 2741.78
EPA Programs: CWA
Federal Facility: No
Federal Agency: -
Facility FIPS Code: 06073
Facility Indian Country Flag: N
Facility Collection Method: -
Facility Derived HUC: 18070303
Facility Derived WBD: 180703030503
Facility Derived CD113: 50
Facility Derived CB2010: 060730203061066
Facility Major Flag: -
Facility Active Flag: Y
Facility Inspection Count: 0
Facility Date Last Inspection: -
Facility Days Last Inspection: -
Facility Informal Count: 0
Facility Date Last Informal Action: -
Facility Formal Action Count: 0
Facility Date Last Formal Action: -
Facility Total Penalties: 0
Facility Penalty Count: -
Facility Date Last Penalty: -
Facility Last Penalty AMT: -
Facility QTRS With NC: 0
Facility Programs With SNC: 0
Facility Compliance Status: No Violation Identified

- Continued on next page -

Site Detail Report

Target Property: 337 EAST CARMEL STREET
SAN MARCOS, CA 92078

JOB: NA

PFAS ECHO

EDR ID: 1027380051 **DIST/DIR:** 0.063 East **ELEVATION:** 618 **MAP ID:** G51

NAME: L SCHULTZ INC DBA LEES AQUARIUM **Rev:** 09/23/2023

ADDRESS:
SAN MARCOS, CA

SOURCE: US Environmental Protection Agency

Facility SNC Flag: N
AIR Flag: N
NPDES Flag: Y
SDWIS Flag: N
RCRA Flag: N
TRI Flag: N
GHG Flag: N
AIR IDS: -
CAA Permit Types: -
CAA NAICS: -
CAA SICS: -
NPDES IDS: CAZ515660
CWA Permit Types: Minor
CWA NAICS: -
CWA SICS: 3089
RCRA IDS: -
RCRA Permit Types: -
RCRA NAICS: -
SDWA IDS: -
SDWA System Types: -
SDWA Compliance Status: -
SDWA SNC Flag: N
TRI IDS: -
TRI Releases Transfers: -
TRI On Site Releases: -
TRI Off Site Transfers: -
TRI Reporter: -
Facility IMP Water Flag: Y
EJSCREEN Flag US: Y
EJSCREEN Report: https://ejscreen.epa.gov/mapper/mobile/EJSCREEN_mobile.aspx?geometry=%7B%22x%22:-117.15382,%22y%22:33.1377,%22spatialReference%22:%7B%22wkid%22:4326%7D%7D&unit=9035&areatype=&areaid=&basemap=streets&distance=1

Site Detail Report

Target Property: 337 EAST CARMEL STREET
SAN MARCOS, CA 92078

JOB: NA

HAZNET

EDR ID: S113124496 **DIST/DIR:** 0.072 East **ELEVATION:** 617 **MAP ID:** G52

NAME: LEES AQUARIUM
ADDRESS: 130 VENTURE ST
SAN MARCOS, CA 92078
SAN DIEGO
SOURCE: CA California Environmental Protection Agency

Rev: 12/31/2021
ID/Status: CAL000265270

HAZNET:
Name: LEES AQUARIUM
Address: 130 VENTURE ST
Address 2: Not reported
City,State,Zip: SAN MARCOS, CA 920784353
Contact: ROBERT PEREZ
Telephone: 7607448230
Mailing Name: Not reported
Mailing Address: PO BOX 186

Year: 2021
Gepaid: CAL000265270
TSD EPA ID: CAD099452708
CA Waste Code: 221 - Waste oil and mixed oil
Disposal Method: H039 - Other Recovery Of Reclamation For Reuse Including Acid Regeneration, Organics Recovery Ect
Tons: 2.261

Year: 2020
Gepaid: CAL000265270
TSD EPA ID: CAT080025711
CA Waste Code: 221 - Waste oil and mixed oil
Disposal Method: H141 - Storage, Bulking, And/Or Transfer Off Site--No Treatment/Reovery (H010-H129) Or (H131-H135)
Tons: 0.19

Year: 2018
Gepaid: CAL000265270
TSD EPA ID: CAT080025711
CA Waste Code: 221 - Waste oil and mixed oil
Disposal Method: H141 - Storage, Bulking, And/Or Transfer Off Site--No Treatment/Reovery (H010-H129) Or (H131-H135)
Tons: 0.00000

Year: 2017
Gepaid: CAL000265270
TSD EPA ID: CAD099452708
CA Waste Code: 221 - Waste oil and mixed oil
Disposal Method: H039 - Other Recovery Of Reclamation For Reuse Including Acid Regeneration, Organics Recovery Ect
Tons: 2.375

Year: 2017
Gepaid: CAL000265270

- Continued on next page -

Site Detail Report

Target Property: 337 EAST CARMEL STREET
SAN MARCOS, CA 92078

JOB: NA

HAZNET

EDR ID: S113124496 **DIST/DIR:** 0.072 East **ELEVATION:** 617 **MAP ID:** G52

NAME: LEES AQUARIUM
ADDRESS: 130 VENTURE ST
SAN MARCOS, CA 92078
SAN DIEGO
SOURCE: CA California Environmental Protection Agency

Rev: 12/31/2021
ID/Status: CAL000265270

TSD EPA ID: CAD044429835
CA Waste Code: 221 - Waste oil and mixed oil
Disposal Method: H141 - Storage, Bulking, And/Or Transfer Off Site--No Treatment/Reovery (H010-H129) Or (H131-H135)
Tons: 0.04

Year: 2017
Gepaid: CAL000265270
TSD EPA ID: CAD044429835
CA Waste Code: 223 - Unspecified oil-containing waste
Disposal Method: H141 - Storage, Bulking, And/Or Transfer Off Site--No Treatment/Reovery (H010-H129) Or (H131-H135)
Tons: 0.015

Year: 2016
Gepaid: CAL000265270
TSD EPA ID: CAD044429835
CA Waste Code: 133 - Aqueous solution with total organic residues 10 percent or more
Disposal Method: H141 - Storage, Bulking, And/Or Transfer Off Site--No Treatment/Reovery (H010-H129) Or (H131-H135)
Tons: 3.6279

Year: 2015
Gepaid: CAL000265270
TSD EPA ID: CAD981696420
CA Waste Code: 221 - Waste oil and mixed oil
Disposal Method: H141 - Storage, Bulking, And/Or Transfer Off Site--No Treatment/Reovery (H010-H129) Or (H131-H135)
Tons: 2.47

Year: 2015
Gepaid: CAL000265270
TSD EPA ID: CAD981696420
CA Waste Code: 133 - Aqueous solution with total organic residues 10 percent or more
Disposal Method: H141 - Storage, Bulking, And/Or Transfer Off Site--No Treatment/Reovery (H010-H129) Or (H131-H135)
Tons: 8.06895

Year: 2015
Gepaid: CAL000265270
TSD EPA ID: CAD044429835
CA Waste Code: 331 - Off-specification, aged or surplus organics
Disposal Method: H141 - Storage, Bulking, And/Or Transfer Off Site--No Treatment/Reovery (H010-H129) Or (H131-H135)
Tons: 0.02

- Continued on next page -

Site Detail Report

Target Property: 337 EAST CARMEL STREET
SAN MARCOS, CA 92078

JOB: NA

HAZNET

EDR ID: S113124496 **DIST/DIR:** 0.072 East **ELEVATION:** 617 **MAP ID:** G52

NAME: LEES AQUARIUM
ADDRESS: 130 VENTURE ST
SAN MARCOS, CA 92078
SAN DIEGO
SOURCE: CA California Environmental Protection Agency

Rev: 12/31/2021
ID/Status: CAL000265270

Click this hyperlink while viewing on your computer to access
5 additional CA HAZNET: record(s) in the EDR Site Report.

Additional Info:
Year: 2021
Gen EPA ID: CAL000265270

Shipment Date: 6/9/2020
Creation Date: 6/23/2020
Receipt Date: 6/10/2020
Manifest ID: 007311146SKS
Trans EPA ID: TXR000081205
Trans Name: SAFETY-KLEEN SYSTEMS
Trans 2 EPA ID: Not reported
Trans 2 Name: Not reported
TSDF EPA ID: CAT080025711
Trans Name: ADVANCED ENVIRONMENTAL, INC. DBA WORLD OIL ENVIRONMENTAL SERVICES
TSDF Alt EPA ID: Not reported
TSDF Alt Name: Not reported
Waste Code Description: 221 - Waste oil and mixed oil
RCRA Code: Not reported
Meth Code: H141 - Storage, Bulking, And/Or Transfer Off Site--No Treatment/Reovery (H010-H129) Or (H131-H135)
Quantity Tons: 0.19
Waste Quantity: 50
Quantity Unit: G
Additional Code 1: Not reported
Additional Code 2: Not reported
Additional Code 3: Not reported
Additional Code 4: Not reported
Additional Code 5: Not reported

Additional Info:
Year: 2020
Gen EPA ID: CAL000265270

Shipment Date: 6/9/2020
Creation Date: 6/23/2020
Receipt Date: 6/10/2020
Manifest ID: 007311146SKS
Trans EPA ID: TXR000081205
Trans Name: SAFETY-KLEEN SYSTEMS
Trans 2 EPA ID: Not reported

- Continued on next page -

Site Detail Report

Target Property: 337 EAST CARMEL STREET
SAN MARCOS, CA 92078

JOB: NA

HAZNET

EDR ID: S113124496 **DIST/DIR:** 0.072 East **ELEVATION:** 617 **MAP ID:** G52

NAME: LEES AQUARIUM
ADDRESS: 130 VENTURE ST
SAN MARCOS, CA 92078
SAN DIEGO
SOURCE: CA California Environmental Protection Agency

Rev: 12/31/2021
ID/Status: CAL000265270

Trans 2 Name: Not reported
TSDF EPA ID: CAT080025711
Trans Name: ADVANCED ENVIRONMENTAL, INC. DBA WORLD OIL ENVIRONMENTAL SERVICES
TSDF Alt EPA ID: Not reported
TSDF Alt Name: Not reported
Waste Code Description: 221 - Waste oil and mixed oil
RCRA Code: Not reported
Meth Code: H141 - Storage, Bulking, And/Or Transfer Off Site--No Treatment/Reovery (H010-H129) Or (H131-H135)
Quantity Tons: 0.19
Waste Quantity: 50
Quantity Unit: G
Additional Code 1: Not reported
Additional Code 2: Not reported
Additional Code 3: Not reported
Additional Code 4: Not reported
Additional Code 5: Not reported

Additional Info:
Year: 2017
Gen EPA ID: CAL000265270

Shipment Date: 20170112
Creation Date: 3/24/2017 18:32:23
Receipt Date: 20170123
Manifest ID: 005735865SKS
Trans EPA ID: TXR000081205
Trans Name: SAFETY-KLEEN SYSTEMS, INC.
Trans 2 EPA ID: Not reported
Trans 2 Name: Not reported
TSDF EPA ID: CAD044429835
Trans Name: CLEAN HARBORS OF WILMINGTON, LLC
TSDF Alt EPA ID: Not reported
TSDF Alt Name: Not reported
Waste Code Description: 221 - Waste oil and mixed oil
RCRA Code: Not reported
Meth Code: H141 - Storage, Bulking, And/Or Transfer Off Site--No Treatment/Reovery (H010-H129) Or (H131-H135)
Quantity Tons: 0.04
Waste Quantity: 80
Quantity Unit: P
Additional Code 1: Not reported
Additional Code 2: Not reported
Additional Code 3: Not reported

- Continued on next page -

Site Detail Report

Target Property: 337 EAST CARMEL STREET
SAN MARCOS, CA 92078

JOB: NA

HAZNET

EDR ID: S113124496 **DIST/DIR:** 0.072 East **ELEVATION:** 617 **MAP ID:** G52

NAME: LEES AQUARIUM
ADDRESS: 130 VENTURE ST
SAN MARCOS, CA 92078
SAN DIEGO
SOURCE: CA California Environmental Protection Agency

Rev: 12/31/2021
ID/Status: CAL000265270

Additional Code 4: Not reported
Additional Code 5: Not reported

Shipment Date: 20170112
Creation Date: 3/24/2017 18:32:23
Receipt Date: 20170123
Manifest ID: 005735865SKS
Trans EPA ID: TXR000081205
Trans Name: SAFETY-KLEEN SYSTEMS, INC.
Trans 2 EPA ID: Not reported
Trans 2 Name: Not reported
TSDF EPA ID: CAD044429835
Trans Name: CLEAN HARBORS OF WILMINGTON, LLC
TSDF Alt EPA ID: Not reported
TSDF Alt Name: Not reported
Waste Code Description: 223 - Unspecified oil-containing waste
RCRA Code: Not reported
Meth Code: H141 - Storage, Bulking, And/Or Transfer Off Site--No Treatment/Reovery (H010-H129) Or (H131-H135)
Quantity Tons: 0.015
Waste Quantity: 30
Quantity Unit: P
Additional Code 1: Not reported
Additional Code 2: Not reported
Additional Code 3: Not reported
Additional Code 4: Not reported
Additional Code 5: Not reported

Shipment Date: 20170109
Creation Date: 5/19/2017 18:30:33
Receipt Date: 20170109
Manifest ID: 005735751SKS
Trans EPA ID: TXR000081205
Trans Name: SAFETY-KLEEN SYSTEMS INC
Trans 2 EPA ID: Not reported
Trans 2 Name: Not reported
TSDF EPA ID: CAD099452708
Trans Name: INDUSTRIAL SERVICE OIL COMPANY INC
TSDF Alt EPA ID: Not reported
TSDF Alt Name: Not reported
Waste Code Description: 221 - Waste oil and mixed oil
RCRA Code: Not reported
Meth Code: H039 - Other Recovery Of Reclamation For Reuse Including Acid Regeneration, Organics Recovery Ect
Quantity Tons: 2.375

- Continued on next page -

Site Detail Report

Target Property: 337 EAST CARMEL STREET
SAN MARCOS, CA 92078

JOB: NA

HAZNET

EDR ID: S113124496 **DIST/DIR:** 0.072 East **ELEVATION:** 617 **MAP ID:** G52

NAME: LEES AQUARIUM
ADDRESS: 130 VENTURE ST
SAN MARCOS, CA 92078
SAN DIEGO
SOURCE: CA California Environmental Protection Agency

Rev: 12/31/2021
ID/Status: CAL000265270

Waste Quantity: 625
Quantity Unit: G
Additional Code 1: Not reported
Additional Code 2: Not reported
Additional Code 3: Not reported
Additional Code 4: Not reported
Additional Code 5: Not reported

Additional Info:
Year: 2016
Gen EPA ID: CAL000265270

Shipment Date: 20150626
Creation Date: 9/11/2015 22:15:30
Receipt Date: 20150715
Manifest ID: 004770643SKS
Trans EPA ID: TXR000081205
Trans Name: SAFETY-KLEEN SYSTEMS INC
Trans 2 EPA ID: MAD039322250
Trans 2 Name: CLEAN HARBORS ENV SERV INC
TSDF EPA ID: CAD044429835
Trans Name: CLEAN HARBORS WILMINGTON LLC
TSDF Alt EPA ID: Not reported
TSDF Alt Name: Not reported
Waste Code Description: 331 - Off-specification, aged, or surplus organics
RCRA Code: D001
Meth Code: H141 - Storage, Bulking, And/Or Transfer Off Site--No Treatment/Reovery (H010-H129) Or (H131-H135)
Quantity Tons: 0.02
Waste Quantity: 40
Quantity Unit: P
Additional Code 1: Not reported
Additional Code 2: Not reported
Additional Code 3: Not reported
Additional Code 4: Not reported
Additional Code 5: Not reported

Shipment Date: 20150305
Creation Date: 7/23/2015 22:15:32
Receipt Date: 20150305
Manifest ID: 004507010SKS
Trans EPA ID: TXR000081205
Trans Name: SAFETY-KLEEN SYSTEMS INC
Trans 2 EPA ID: Not reported

- Continued on next page -

Site Detail Report

Target Property: 337 EAST CARMEL STREET
SAN MARCOS, CA 92078

JOB: NA

HAZNET

EDR ID: S113124496 **DIST/DIR:** 0.072 East **ELEVATION:** 617 **MAP ID:** G52

NAME: LEES AQUARIUM
ADDRESS: 130 VENTURE ST
SAN MARCOS, CA 92078
SAN DIEGO
SOURCE: CA California Environmental Protection Agency

Rev: 12/31/2021
ID/Status: CAL000265270

Trans 2 Name: Not reported
TSDF EPA ID: CAD981696420
Trans Name: SAFETY-KLEEN OF CALIFORNIA INC
TSDF Alt EPA ID: Not reported
TSDF Alt Name: Not reported
Waste Code Description: 133 - Aqueous solution with 10% or more total organic residues
RCRA Code: Not reported
Meth Code: H141 - Storage, Bulking, And/Or Transfer Off Site--No Treatment/Reovery (H010-H129) Or (H131-H135)
Quantity Tons: 0.417
Waste Quantity: 100
Quantity Unit: G
Additional Code 1: Not reported
Additional Code 2: Not reported
Additional Code 3: Not reported
Additional Code 4: Not reported
Additional Code 5: Not reported

Shipment Date: 20150126
Creation Date: 8/20/2015 22:15:27
Receipt Date: 20150126
Manifest ID: 004506815SKS
Trans EPA ID: TXR000081205
Trans Name: SAFETY-KLEEN SYSTEMS INC
Trans 2 EPA ID: Not reported
Trans 2 Name: Not reported
TSDF EPA ID: CAD981696420
Trans Name: SAFETY-KLEEN OF CALIFORNIA INC
TSDF Alt EPA ID: Not reported
TSDF Alt Name: Not reported
Waste Code Description: 133 - Aqueous solution with 10% or more total organic residues
RCRA Code: Not reported
Meth Code: H141 - Storage, Bulking, And/Or Transfer Off Site--No Treatment/Reovery (H010-H129) Or (H131-H135)
Quantity Tons: 7.65195
Waste Quantity: 1835
Quantity Unit: G
Additional Code 1: Not reported
Additional Code 2: Not reported
Additional Code 3: Not reported
Additional Code 4: Not reported
Additional Code 5: Not reported

Shipment Date: 20150126
Creation Date: 8/20/2015 22:15:27

- Continued on next page -

Site Detail Report

Target Property: 337 EAST CARMEL STREET
SAN MARCOS, CA 92078

JOB: NA

HAZNET

EDR ID: S113124496 **DIST/DIR:** 0.072 East **ELEVATION:** 617 **MAP ID:** G52

NAME: LEES AQUARIUM
ADDRESS: 130 VENTURE ST
SAN MARCOS, CA 92078
SAN DIEGO
SOURCE: CA California Environmental Protection Agency

Rev: 12/31/2021
ID/Status: CAL000265270

Receipt Date: 20150126
Manifest ID: 004506815SKS
Trans EPA ID: TXR000081205
Trans Name: SAFETY-KLEEN SYSTEMS INC
Trans 2 EPA ID: Not reported
Trans 2 Name: Not reported
TSDF EPA ID: CAD981696420
Trans Name: SAFETY-KLEEN OF CALIFORNIA INC
TSDF Alt EPA ID: Not reported
TSDF Alt Name: Not reported
Waste Code Description: 221 - Waste oil and mixed oil
RCRA Code: Not reported
Meth Code: H141 - Storage, Bulking, And/Or Transfer Off Site--No Treatment/Reovery (H010-H129) Or (H131-H135)
Quantity Tons: 2.47
Waste Quantity: 650
Quantity Unit: G
Additional Code 1: Not reported
Additional Code 2: Not reported
Additional Code 3: Not reported
Additional Code 4: Not reported
Additional Code 5: Not reported

Additional Info:
Year: 2015
Gen EPA ID: CAL000265270

Shipment Date: 20150626
Creation Date: 9/11/2015 22:15:30
Receipt Date: 20150715
Manifest ID: 004770643SKS
Trans EPA ID: TXR000081205
Trans Name: SAFETY-KLEEN SYSTEMS INC
Trans 2 EPA ID: MAD039322250
Trans 2 Name: CLEAN HARBORS ENV SERV INC
TSDF EPA ID: CAD044429835
Trans Name: CLEAN HARBORS WILMINGTON LLC
TSDF Alt EPA ID: Not reported
TSDF Alt Name: Not reported
Waste Code Description: 331 - Off-specification, aged, or surplus organics
RCRA Code: D001
Meth Code: H141 - Storage, Bulking, And/Or Transfer Off Site--No Treatment/Reovery (H010-H129) Or (H131-H135)
Quantity Tons: 0.02

- Continued on next page -

Site Detail Report

Target Property: 337 EAST CARMEL STREET
SAN MARCOS, CA 92078

JOB: NA

HAZNET

EDR ID: S113124496 **DIST/DIR:** 0.072 East **ELEVATION:** 617 **MAP ID:** G52

NAME: LEES AQUARIUM
ADDRESS: 130 VENTURE ST
SAN MARCOS, CA 92078
SAN DIEGO
SOURCE: CA California Environmental Protection Agency

Rev: 12/31/2021
ID/Status: CAL000265270

Waste Quantity: 40
Quantity Unit: P
Additional Code 1: Not reported
Additional Code 2: Not reported
Additional Code 3: Not reported
Additional Code 4: Not reported
Additional Code 5: Not reported

Shipment Date: 20150305
Creation Date: 7/23/2015 22:15:32
Receipt Date: 20150305
Manifest ID: 004507010SKS
Trans EPA ID: TXR000081205
Trans Name: SAFETY-KLEEN SYSTEMS INC
Trans 2 EPA ID: Not reported
Trans 2 Name: Not reported
TSDF EPA ID: CAD981696420
Trans Name: SAFETY-KLEEN OF CALIFORNIA INC
TSDF Alt EPA ID: Not reported
TSDF Alt Name: Not reported
Waste Code Description: 133 - Aqueous solution with 10% or more total organic residues
RCRA Code: Not reported
Meth Code: H141 - Storage, Bulking, And/Or Transfer Off Site--No Treatment/Reovery (H010-H129) Or (H131-H135)
Quantity Tons: 0.417
Waste Quantity: 100
Quantity Unit: G
Additional Code 1: Not reported
Additional Code 2: Not reported
Additional Code 3: Not reported
Additional Code 4: Not reported
Additional Code 5: Not reported

Shipment Date: 20150126
Creation Date: 8/20/2015 22:15:27
Receipt Date: 20150126
Manifest ID: 004506815SKS
Trans EPA ID: TXR000081205
Trans Name: SAFETY-KLEEN SYSTEMS INC
Trans 2 EPA ID: Not reported
Trans 2 Name: Not reported
TSDF EPA ID: CAD981696420
Trans Name: SAFETY-KLEEN OF CALIFORNIA INC
TSDF Alt EPA ID: Not reported
TSDF Alt Name: Not reported

- Continued on next page -

Site Detail Report

Target Property: 337 EAST CARMEL STREET
SAN MARCOS, CA 92078

JOB: NA

HAZNET

EDR ID: S113124496 **DIST/DIR:** 0.072 East **ELEVATION:** 617 **MAP ID:** G52

NAME: LEES AQUARIUM
ADDRESS: 130 VENTURE ST
SAN MARCOS, CA 92078
SAN DIEGO
SOURCE: CA California Environmental Protection Agency

Rev: 12/31/2021
ID/Status: CAL000265270

Waste Code Description: 133 - Aqueous solution with 10% or more total organic residues
RCRA Code: Not reported
Meth Code: H141 - Storage, Bulking, And/Or Transfer Off Site--No Treatment/Reovery (H010-H129) Or (H131-H135)
Quantity Tons: 7.65195
Waste Quantity: 1835
Quantity Unit: G
Additional Code 1: Not reported
Additional Code 2: Not reported
Additional Code 3: Not reported
Additional Code 4: Not reported
Additional Code 5: Not reported

Shipment Date: 20150126
Creation Date: 8/20/2015 22:15:27
Receipt Date: 20150126
Manifest ID: 004506815SKS
Trans EPA ID: TXR000081205
Trans Name: SAFETY-KLEEN SYSTEMS INC
Trans 2 EPA ID: Not reported
Trans 2 Name: Not reported
TSDF EPA ID: CAD981696420
Trans Name: SAFETY-KLEEN OF CALIFORNIA INC
TSDF Alt EPA ID: Not reported
TSDF Alt Name: Not reported
Waste Code Description: 221 - Waste oil and mixed oil
RCRA Code: Not reported
Meth Code: H141 - Storage, Bulking, And/Or Transfer Off Site--No Treatment/Reovery (H010-H129) Or (H131-H135)
Quantity Tons: 2.47
Waste Quantity: 650
Quantity Unit: G
Additional Code 1: Not reported
Additional Code 2: Not reported
Additional Code 3: Not reported
Additional Code 4: Not reported
Additional Code 5: Not reported

Additional Info:
Year: 2008
Gen EPA ID: CAL000265270

Shipment Date: 20080519
Creation Date: 9/4/2008 18:30:23

- Continued on next page -

Site Detail Report

Target Property: 337 EAST CARMEL STREET
SAN MARCOS, CA 92078

JOB: NA

HAZNET

EDR ID: S113124496 **DIST/DIR:** 0.072 East **ELEVATION:** 617 **MAP ID:** G52

NAME: LEES AQUARIUM
ADDRESS: 130 VENTURE ST
SAN MARCOS, CA 92078
SAN DIEGO
SOURCE: CA California Environmental Protection Agency

Rev: 12/31/2021
ID/Status: CAL000265270

Receipt Date: 20080519
Manifest ID: 004410783JJK
Trans EPA ID: CAD028277036
Trans Name: ASBURY ENVIRONMENTAL SERVICES
Trans 2 EPA ID: Not reported
Trans 2 Name: Not reported
TSDF EPA ID: CAT080013352
Trans Name: DEMENNO / KERDOON
TSDF Alt EPA ID: Not reported
TSDF Alt Name: Not reported
Waste Code Description: 221 - Waste oil and mixed oil
RCRA Code: Not reported
Meth Code: H039 - Other Recovery Of Reclamation For Reuse Including Acid Regeneration, Organics Recovery Ect
Quantity Tons: 3.42
Waste Quantity: 900
Quantity Unit: G
Additional Code 1: Not reported
Additional Code 2: Not reported
Additional Code 3: Not reported
Additional Code 4: Not reported
Additional Code 5: Not reported

Shipment Date: 20080519
Creation Date: 9/4/2008 18:30:23
Receipt Date: 20080519
Manifest ID: 004410784JJK
Trans EPA ID: CAD028277036
Trans Name: ASBURY ENVIRONMENTAL SERVICES
Trans 2 EPA ID: Not reported
Trans 2 Name: Not reported
TSDF EPA ID: CAT080013352
Trans Name: DEMENNO / KERDOON
TSDF Alt EPA ID: Not reported
TSDF Alt Name: Not reported
Waste Code Description: 135 - Unspecified aqueous solution
RCRA Code: Not reported
Meth Code: H039 - Other Recovery Of Reclamation For Reuse Including Acid Regeneration, Organics Recovery Ect
Quantity Tons: 9.24
Waste Quantity: 2200
Quantity Unit: G
Additional Code 1: Not reported
Additional Code 2: Not reported
Additional Code 3: Not reported

- Continued on next page -

Site Detail Report

Target Property: 337 EAST CARMEL STREET
SAN MARCOS, CA 92078

JOB: NA

HAZNET

EDR ID: S113124496 **DIST/DIR:** 0.072 East **ELEVATION:** 617 **MAP ID:** G52

NAME: LEES AQUARIUM
ADDRESS: 130 VENTURE ST
SAN MARCOS, CA 92078
SAN DIEGO
SOURCE: CA California Environmental Protection Agency

Rev: 12/31/2021
ID/Status: CAL000265270

Additional Code 4: Not reported
Additional Code 5: Not reported

Shipment Date: 20080507
Creation Date: 10/1/2008 18:30:17
Receipt Date: 20080518
Manifest ID: 003764211JJK
Trans EPA ID: CAR000175422
Trans Name: WORLDWIDE RECOVERY SYSTEMS INC
Trans 2 EPA ID: NJD986607380
Trans 2 Name: MAUMEE EXPRESS INC
TSDF EPA ID: ARD981057870
Trans Name: RINECO
TSDF Alt EPA ID: Not reported
TSDF Alt Name: Not reported
Waste Code Description: 343 - Unspecified organic liquid mixture
RCRA Code: D001
Meth Code: H061 - Fuel Blending Prior To Energy Recovery At Another Site
Quantity Tons: 0.561
Waste Quantity: 165
Quantity Unit: G
Additional Code 1: Not reported
Additional Code 2: Not reported
Additional Code 3: Not reported
Additional Code 4: Not reported
Additional Code 5: Not reported

Additional Info:
Year: 2006
Gen EPA ID: CAL000265270

Shipment Date: 20061012
Creation Date: 3/30/2007 13:33:25
Receipt Date: 20061012
Manifest ID: 001589995JJK
Trans EPA ID: CAD028277036
Trans Name: ASBURY ENVIRONMENTAL SERVICES
Trans 2 EPA ID: Not reported
Trans 2 Name: Not reported
TSDF EPA ID: CAT080013352
Trans Name: DEMENNO/KERDOON
TSDF Alt EPA ID: Not reported
TSDF Alt Name: Not reported
Waste Code Description: 221 - Waste oil and mixed oil

- Continued on next page -

Site Detail Report

Target Property: 337 EAST CARMEL STREET
SAN MARCOS, CA 92078

JOB: NA

HAZNET

EDR ID: S113124496 **DIST/DIR:** 0.072 East **ELEVATION:** 617 **MAP ID:** G52

NAME: LEES AQUARIUM
ADDRESS: 130 VENTURE ST
SAN MARCOS, CA 92078
SAN DIEGO
SOURCE: CA California Environmental Protection Agency

Rev: 12/31/2021
ID/Status: CAL000265270

RCRA Code: Not reported
Meth Code: H039 - Other Recovery Of Reclamation For Reuse Including Acid Regeneration, Organics Recovery Ect
Quantity Tons: 1.33
Waste Quantity: 350
Quantity Unit: G
Additional Code 1: Not reported
Additional Code 2: Not reported
Additional Code 3: Not reported
Additional Code 4: Not reported
Additional Code 5: Not reported

Additional Info:
Year: 2004
Gen EPA ID: CAL000265270

Shipment Date: 20040706
Creation Date: 11/5/2004 18:30:59
Receipt Date: 20040713
Manifest ID: 23588077
Trans EPA ID: CAD028277036
Trans Name: ASBURY ENVIRONMENTAL SERVICES
Trans 2 EPA ID: Not reported
Trans 2 Name: Not reported
TSDF EPA ID: CAT080013352
Trans Name: DEMENNO / KERDOON
TSDF Alt EPA ID: CAT080013352
TSDF Alt Name: Not reported
Waste Code Description: 222 - Oil/water separation sludge
RCRA Code: NONE
Meth Code: - Not reported
Quantity Tons: 2.502
Waste Quantity: 600
Quantity Unit: G
Additional Code 1: Not reported
Additional Code 2: Not reported
Additional Code 3: Not reported
Additional Code 4: Not reported
Additional Code 5: Not reported

Site Detail Report

Target Property: 337 EAST CARMEL STREET
SAN MARCOS, CA 92078

JOB: NA

HAZNET

EDR ID: S112900959 **DIST/DIR:** 0.072 East **ELEVATION:** 617 **MAP ID:** G53

NAME: L SCHULTZ INC DBA LEES AQUARIUM
ADDRESS: 130 VENTURE STREET
SAN MARCOS, CA 92078
SAN DIEGO
SOURCE: CA California Environmental Protection Agency

Rev: 12/31/2021
ID/Status: CAC002176257

HAZNET:
Name: LEE'S AQUARIUM PRODUCTS
Address: 130 VENTURE ST
Address 2: Not reported
City,State,Zip: SAN MARCOS, CA 920690000
Contact: CHAGO CORONA
Telephone: 7607444303
Mailing Name: Not reported
Mailing Address: 130 VENTURE ST

Year: 1999
Gepaid: CAC002176257
TSD EPA ID: CAT080013352
CA Waste Code: 222 - Oil/water separation sludge
Disposal Method: R01 - Recycler
Tons: 5.838

Additional Info:
Year: 1999
Gen EPA ID: CAC002176257

Shipment Date: 19990419
Creation Date: 6/3/1999 0:00:00
Receipt Date: 19990419
Manifest ID: 98164918
Trans EPA ID: CAD028277036
Trans Name: Not reported
Trans 2 EPA ID: Not reported
Trans 2 Name: Not reported
TSDF EPA ID: CAT080013352
Trans Name: Not reported
TSDF Alt EPA ID: CAT080013352
TSDF Alt Name: Not reported
Waste Code Description: 222 - Oil/water separation sludge
RCRA Code: Not reported
Meth Code: R01 - Recycler
Quantity Tons: 5.838
Waste Quantity: 1400
Quantity Unit: G
Additional Code 1: Not reported
Additional Code 2: Not reported
Additional Code 3: Not reported
Additional Code 4: Not reported

- Continued on next page -

Site Detail Report

Target Property: 337 EAST CARMEL STREET
SAN MARCOS, CA 92078

JOB: NA

HAZNET

EDR ID: S112900959 **DIST/DIR:** 0.072 East **ELEVATION:** 617 **MAP ID:** G53

NAME: L SCHULTZ INC DBA LEES AQUARIUM

ADDRESS: 130 VENTURE STREET
SAN MARCOS, CA 92078
SAN DIEGO

SOURCE: CA California Environmental Protection Agency

Rev: 12/31/2021
ID/Status: CAC002176257

Additional Code 5: Not reported

Site Detail Report

Target Property: 337 EAST CARMEL STREET
SAN MARCOS, CA 92078

JOB: NA

RCRA NonGen / NLR

EDR ID: 1024805727 **DIST/DIR:** 0.072 East **ELEVATION:** 617 **MAP ID:** G54

NAME: LEES AQUARIUM

ADDRESS: 130 VENTURE ST
SAN MARCOS, CA 92078
SAN DIEGO

SOURCE: US Environmental Protection Agency

Rev: 12/04/2023
ID/Status: CAL000265270

RCRA Listings:
Date Form Received by Agency: 20030123
Handler Name: Lees Aquarium
Handler Address: 130 VENTURE ST
Handler City,State,Zip: SAN MARCOS, CA 92078-4353
EPA ID: CAL000265270
Contact Name: ROBERT PEREZ - PRODUCTION MGR.
Contact Address: 130 VENTURE ST
Contact City,State,Zip: SAN MARCOS, CA 92079-0186
Contact Telephone: 760-744-8230
Contact Fax: 760-744-5909
Contact Email: ROBERT_PEREZ@LEESAQPET.COM
Contact Title: Not reported
EPA Region: 09
Land Type: Not reported
Federal Waste Generator Description: Not a generator, verified
Non-Notifier: Not reported
Biennial Report Cycle: Not reported
Accessibility: Not reported
Active Site Indicator: Handler Activities
State District Owner: Not reported
State District: Not reported
Mailing Address: PO BOX 186
Mailing City,State,Zip: SAN MARCOS, CA 92079-0000
Owner Name: Lee Schultz
Owner Type: Other
Operator Name: Robert Perez - Production Mgr.
Operator Type: Other
Short-Term Generator Activity: No
Importer Activity: No
Mixed Waste Generator: No
Transporter Activity: No
Transfer Facility Activity: No
Recycler Activity with Storage: No
Small Quantity On-Site Burner Exemption: No
Smelting Melting and Refining Furnace Exemption: No
Underground Injection Control: No
Off-Site Waste Receipt: No
Universal Waste Indicator: Yes
Universal Waste Destination Facility: Yes
Federal Universal Waste: No
Active Site State-Reg Handler: ---
Federal Facility Indicator: Not reported
Hazardous Secondary Material Indicator: N

- Continued on next page -

Site Detail Report

Target Property: 337 EAST CARMEL STREET
SAN MARCOS, CA 92078

JOB: NA

RCRA NonGen / NLR

EDR ID: 1024805727 **DIST/DIR:** 0.072 East **ELEVATION:** 617 **MAP ID:** G54

NAME: LEES AQUARIUM

ADDRESS: 130 VENTURE ST
SAN MARCOS, CA 92078
SAN DIEGO

SOURCE: US Environmental Protection Agency

Rev: 12/04/2023
ID/Status: CAL000265270

Sub-Part K Indicator: Not reported
2018 GPRA Permit Baseline: Not on the Baseline
2018 GPRA Renewals Baseline: Not on the Baseline
202 GPRA Corrective Action Baseline: No
Subject to Corrective Action Universe: No
Non-TSDFs Where RCRA CA has Been Imposed Universe: No
Corrective Action Priority Ranking: No NCAPS ranking
Environmental Control Indicator: No
Institutional Control Indicator: No
Human Exposure Controls Indicator: N/A
Groundwater Controls Indicator: N/A
Significant Non-Complier Universe: No
Unaddressed Significant Non-Complier Universe: No
Addressed Significant Non-Complier Universe: No
Significant Non-Complier With a Compliance Schedule Universe: No
Financial Assurance Required: Not reported
Handler Date of Last Change: 20180905
Recognized Trader-Importer: No
Recognized Trader-Exporter: No
Importer of Spent Lead Acid Batteries: No
Exporter of Spent Lead Acid Batteries: No
Recycler Activity Without Storage: No
Manifest Broker: No
Sub-Part P Indicator: No

Handler - Owner Operator:
Owner/Operator Indicator: Operator
Owner/Operator Name: ROBERT PEREZ - PRODUCTION MGR.
Legal Status: Other
Date Became Current: Not reported
Date Ended Current: Not reported
Owner/Operator Address: 130 VENTURE ST
Owner/Operator City,State,Zip: SAN MARCOS, CA 92079-0186
Owner/Operator Telephone: 760-744-8230
Owner/Operator Telephone Ext: Not reported
Owner/Operator Fax: Not reported
Owner/Operator Email: Not reported

Owner/Operator Indicator: Owner
Owner/Operator Name: LEE SCHULTZ
Legal Status: Other
Date Became Current: Not reported
Date Ended Current: Not reported

- Continued on next page -

Site Detail Report

Target Property: 337 EAST CARMEL STREET
SAN MARCOS, CA 92078

JOB: NA

RCRA NonGen / NLR

EDR ID: 1024805727 **DIST/DIR:** 0.072 East **ELEVATION:** 617 **MAP ID:** G54

NAME: LEES AQUARIUM

ADDRESS: 130 VENTURE ST
SAN MARCOS, CA 92078
SAN DIEGO

SOURCE: US Environmental Protection Agency

Rev: 12/04/2023
ID/Status: CAL000265270

Owner/Operator Address: 130 VENTURE ST
Owner/Operator City,State,Zip: SAN MARCOS, CA 92078-4353
Owner/Operator Telephone: 760-744-8230
Owner/Operator Telephone Ext: Not reported
Owner/Operator Fax: Not reported
Owner/Operator Email: Not reported

Historic Generators:
Receive Date: 20030123
Handler Name: LEES AQUARIUM
Federal Waste Generator Description: Not a generator, verified
State District Owner: Not reported
Large Quantity Handler of Universal Waste: No
Recognized Trader Importer: No
Recognized Trader Exporter: No
Spent Lead Acid Battery Importer: No
Spent Lead Acid Battery Exporter: No
Current Record: Yes
Non Storage Recycler Activity: Not reported
Electronic Manifest Broker: Not reported

List of NAICS Codes and Descriptions:
NAICS Code: 337215
NAICS Description: SHOWCASE, PARTITION, SHELVING, AND LOCKER MANUFACTURING

Facility Has Received Notices of Violations:
Violations: No Violations Found

Evaluation Action Summary:
Evaluations: No Evaluations Found

Site Detail Report

Target Property: 337 EAST CARMEL STREET
SAN MARCOS, CA 92078

JOB: NA

HAZNET

EDR ID: S112844665 **DIST/DIR:** 0.072 East **ELEVATION:** 617 **MAP ID:** G55

NAME: LEE'S AQUARIUM
ADDRESS: 130 VENTURE ST
SAN MARCOS, CA 92069
SAN DIEGO
SOURCE: CA California Environmental Protection Agency

Rev: 12/31/2021
ID/Status: CAC000775184

HAZNET:
Name: LEE'S AQUARIUM
Address: 130 VENTURE ST
Address 2: Not reported
City,State,Zip: SAN MARCOS, CA 920690000
Contact: CHAGO CORONA/PLANT MGR
Telephone: 7607444303
Mailing Name: Not reported
Mailing Address: 294 LA MOREE RD

Year: 1997
Gepaid: CAC000775184
TSD EPA ID: CAT080013352
CA Waste Code: 135 - Unspecified aqueous solution
Disposal Method: R01 - Recycler
Tons: 2.94

Additional Info:
Year: 1997
Gen EPA ID: CAC000775184

Shipment Date: 19971007
Creation Date: 7/23/1998 0:00:00
Receipt Date: 19971007
Manifest ID: 96824538
Trans EPA ID: CAD028277036
Trans Name: Not reported
Trans 2 EPA ID: Not reported
Trans 2 Name: Not reported
TSDF EPA ID: CAT080013352
Trans Name: Not reported
TSDF Alt EPA ID: CAT080013352
TSDF Alt Name: Not reported
Waste Code Description: 135 - Unspecified aqueous solution
RCRA Code: Not reported
Meth Code: R01 - Recycler
Quantity Tons: 2.94
Waste Quantity: 700
Quantity Unit: G
Additional Code 1: Not reported
Additional Code 2: Not reported
Additional Code 3: Not reported
Additional Code 4: Not reported

- Continued on next page -

Site Detail Report

Target Property: 337 EAST CARMEL STREET
SAN MARCOS, CA 92078

JOB: NA

HAZNET

EDR ID: S112844665 **DIST/DIR:** 0.072 East **ELEVATION:** 617 **MAP ID:** G55

NAME: LEE'S AQUARIUM

ADDRESS: 130 VENTURE ST
SAN MARCOS, CA 92069
SAN DIEGO

SOURCE: CA California Environmental Protection Agency

Rev: 12/31/2021
ID/Status: CAC000775184

Additional Code 5: Not reported

Site Detail Report

Target Property: 337 EAST CARMEL STREET
SAN MARCOS, CA 92078

JOB: NA

HAZNET

EDR ID: S112902732 **DIST/DIR:** 0.072 East **ELEVATION:** 617 **MAP ID:** G56

NAME: LEE'S AQUARIUM
ADDRESS: 130 VENTURE ST
SAN MARCOS, CA 92069
SAN DIEGO
SOURCE: CA California Environmental Protection Agency

Rev: 12/31/2021
ID/Status: CAC002194713

HAZNET:
Name: LEE'S AQUARIUM
Address: 130 VENTURE ST
Address 2: Not reported
City,State,Zip: SAN MARCOS, CA 920690000
Contact: CHAGO CORONA/PLANT MGR
Telephone: 7607444303
Mailing Name: Not reported
Mailing Address: 294 LA MOREE RD

Year: 2000
Gepaid: CAC002194713
TSD EPA ID: CAT080013352
CA Waste Code: 135 - Unspecified aqueous solution
Disposal Method: R01 - Recycler
Tons: 3.36

Additional Info:
Year: 2000
Gen EPA ID: CAC002194713

Shipment Date: 20000522
Creation Date: 7/12/2000 0:00:00
Receipt Date: 20000522
Manifest ID: 20232545
Trans EPA ID: CAD982403198
Trans Name: Not reported
Trans 2 EPA ID: Not reported
Trans 2 Name: Not reported
TSDF EPA ID: CAT080013352
Trans Name: Not reported
TSDF Alt EPA ID: CAT080013352
TSDF Alt Name: Not reported
Waste Code Description: 135 - Unspecified aqueous solution
RCRA Code: Not reported
Meth Code: R01 - Recycler
Quantity Tons: 3.36
Waste Quantity: 800
Quantity Unit: G
Additional Code 1: Not reported
Additional Code 2: Not reported
Additional Code 3: Not reported
Additional Code 4: Not reported

- Continued on next page -

Site Detail Report

Target Property: 337 EAST CARMEL STREET
SAN MARCOS, CA 92078

JOB: NA

HAZNET

EDR ID: S112902732 **DIST/DIR:** 0.072 East **ELEVATION:** 617 **MAP ID:** G56

NAME: LEE'S AQUARIUM

ADDRESS: 130 VENTURE ST
SAN MARCOS, CA 92069
SAN DIEGO

SOURCE: CA California Environmental Protection Agency

Rev: 12/31/2021
ID/Status: CAC002194713

Additional Code 5: Not reported

Site Detail Report

Target Property: 337 EAST CARMEL STREET
SAN MARCOS, CA 92078

JOB: NA

CERS HAZ WASTE

EDR ID: S112902732 **DIST/DIR:** 0.072 East **ELEVATION:** 617 **MAP ID:** G56

NAME: LEE'S AQUARIUM **Rev:** 10/16/2023

ADDRESS: 130 VENTURE ST
SAN MARCOS, CA 92069
SAN DIEGO

SOURCE: CA CalEPA

CERS HAZ WASTE:
Name: LEE'S AQUARIUM PRODUCTS
Address: 130 VENTURE ST
City,State,Zip: SAN MARCOS, CA 92078
Site ID: 130156
CERS ID: 10375897
CERS Description: Hazardous Waste Generator

Site Detail Report

Target Property: 337 EAST CARMEL STREET
SAN MARCOS, CA 92078

JOB: NA

HAZNET

EDR ID: S112922058 **DIST/DIR:** 0.072 East **ELEVATION:** 617 **MAP ID:** G57

NAME: LEE'S AQUARIUM PRODUCTS
ADDRESS: 130 VENTURE ST
SAN MARCOS, CA 92069
SAN DIEGO
SOURCE: CA California Environmental Protection Agency

Rev: 12/31/2021
ID/Status: CAC002551892

HAZNET:
Name: LEE'S AQUARIUM PRODUCTS
Address: 130 VENTURE ST
Address 2: Not reported
City,State,Zip: SAN MARCOS, CA 92069
Contact: CHAGO CORONA
Telephone: 7607444303
Mailing Name: Not reported
Mailing Address: 294 LA MOREE RD

Year: 2002
Gepaid: CAC002551892
TSD EPA ID: CAT080013352
CA Waste Code: 135 - Unspecified aqueous solution
Disposal Method: R01 - Recycler
Tons: 10.08

Additional Info:
Year: 2002
Gen EPA ID: CAC002551892

Shipment Date: 20020520
Creation Date: 8/29/2002 18:31:16
Receipt Date: 20020520
Manifest ID: 21667258
Trans EPA ID: CAD028277036
Trans Name: Not reported
Trans 2 EPA ID: Not reported
Trans 2 Name: Not reported
TSDF EPA ID: CAT080013352
Trans Name: Not reported
TSDF Alt EPA ID: Not reported
TSDF Alt Name: Not reported
Waste Code Description: 135 - Unspecified aqueous solution
RCRA Code: Not reported
Meth Code: R01 - Recycler
Quantity Tons: 10.08
Waste Quantity: 2400
Quantity Unit: G
Additional Code 1: Not reported
Additional Code 2: Not reported
Additional Code 3: Not reported
Additional Code 4: Not reported

- Continued on next page -

Site Detail Report

Target Property: 337 EAST CARMEL STREET
SAN MARCOS, CA 92078

JOB: NA

HAZNET

EDR ID: S112922058 **DIST/DIR:** 0.072 East **ELEVATION:** 617 **MAP ID:** G57

NAME: LEE'S AQUARIUM PRODUCTS

ADDRESS: 130 VENTURE ST
SAN MARCOS, CA 92069
SAN DIEGO

SOURCE: CA California Environmental Protection Agency

Rev: 12/31/2021
ID/Status: CAC002551892

Additional Code 5: Not reported

Site Detail Report

Target Property: 337 EAST CARMEL STREET
SAN MARCOS, CA 92078

JOB: NA

HAZNET

EDR ID: S113071062 **DIST/DIR:** 0.073 SSW **ELEVATION:** 627 **MAP ID:** H58

NAME: INLAND IRON

ADDRESS: 255 INDUSTRIAL ST STE A
SAN MARCOS, CA 92078
SAN DIEGO

SOURCE: CA California Environmental Protection Agency

Rev: 12/31/2021
ID/Status: CAL000125781

HAZNET:
Name: INLAND IRON
Address: 255 INDUSTRIAL ST STE A
Address 2: Not reported
City,State,Zip: SAN MARCOS, CA 920784386
Contact: GREGORY A. STONE, PRES
Telephone: 7607529551
Mailing Name: Not reported
Mailing Address: 255 INDUSTRIAL ST STE E

Year: 2010
Gepaid: CAL000125781
TSD EPA ID: CAD008252405
CA Waste Code: 214 - Unspecified solvent mixture
Disposal Method: H061 - Fuel Blending Prior To Energy Recovery At Another Site
Tons: 0.1332

Year: 2006
Gepaid: CAL000125781
TSD EPA ID: CAD008252405
CA Waste Code: 214 - Unspecified solvent mixture
Disposal Method: R01 - Recycler
Tons: 0.1368

Year: 2004
Gepaid: CAL000125781
TSD EPA ID: CAD008252405
CA Waste Code: 214 - Unspecified solvent mixture
Disposal Method: R01 - Recycler
Tons: 0.198

Year: 2003
Gepaid: CAL000125781
TSD EPA ID: CAD008252405
CA Waste Code: 214 - Unspecified solvent mixture
Disposal Method: R01 - Recycler
Tons: 0.198

Year: 2002
Gepaid: CAL000125781
TSD EPA ID: CAD008252405
CA Waste Code: 214 - Unspecified solvent mixture
Disposal Method: R01 - Recycler
Tons: 0.198

- Continued on next page -

Site Detail Report

Target Property: 337 EAST CARMEL STREET
SAN MARCOS, CA 92078

JOB: NA

HAZNET

EDR ID: S113071062 **DIST/DIR:** 0.073 SSW **ELEVATION:** 627 **MAP ID:** H58

NAME: INLAND IRON

ADDRESS: 255 INDUSTRIAL ST STE A
SAN MARCOS, CA 92078
SAN DIEGO

SOURCE: CA California Environmental Protection Agency

Rev: 12/31/2021
ID/Status: CAL000125781

Year: 2001
Gepaid: CAL000125781
TSD EPA ID: CAD008252405
CA Waste Code: 214 - Unspecified solvent mixture
Disposal Method: R01 - Recycler
Tons: 0.198

Year: 2000
Gepaid: CAL000125781
TSD EPA ID: CAD008252405
CA Waste Code: 214 - Unspecified solvent mixture
Disposal Method: R01 - Recycler
Tons: 0.198

Year: 1999
Gepaid: CAL000125781
TSD EPA ID: CAD008252405
CA Waste Code: 214 - Unspecified solvent mixture
Disposal Method: R01 - Recycler
Tons: 0.18

Year: 1998
Gepaid: CAL000125781
TSD EPA ID: CAD008252405
CA Waste Code: 214 - Unspecified solvent mixture
Disposal Method: R01 - Recycler
Tons: 0.198

Year: 1997
Gepaid: CAL000125781
TSD EPA ID: CAD008252405
CA Waste Code: 214 - Unspecified solvent mixture
Disposal Method: R01 - Recycler
Tons: 0.198

Click this hyperlink while viewing on your computer to access additional CA HAZNET: detail in the EDR Site Report.

Additional Info:
Year: 2010
Gen EPA ID: CAL000125781

Shipment Date: 20101227

- Continued on next page -

Site Detail Report

Target Property: 337 EAST CARMEL STREET
SAN MARCOS, CA 92078

JOB: NA

HAZNET

EDR ID: S113071062 **DIST/DIR:** 0.073 SSW **ELEVATION:** 627 **MAP ID:** H58

NAME: INLAND IRON

ADDRESS: 255 INDUSTRIAL ST STE A
SAN MARCOS, CA 92078
SAN DIEGO

SOURCE: CA California Environmental Protection Agency

Rev: 12/31/2021
ID/Status: CAL000125781

Creation Date: 6/20/2011 18:30:31
Receipt Date: 20101227
Manifest ID: 007734826JJK
Trans EPA ID: CAD008252405
Trans Name: PACIFIC RESOURCE RECOVERY
Trans 2 EPA ID: Not reported
Trans 2 Name: Not reported
TSDF EPA ID: CAD008252405
Trans Name: PACIFIC RESOURCE RECOVERY
TSDF Alt EPA ID: Not reported
TSDF Alt Name: Not reported
Waste Code Description: 214 - Unspecified solvent mixture
RCRA Code: F005
Meth Code: H061 - Fuel Blending Prior To Energy Recovery At Another Site
Quantity Tons: 0.1332
Waste Quantity: 37
Quantity Unit: G
Additional Code 1: F003
Additional Code 2: D001
Additional Code 3: Not reported
Additional Code 4: Not reported
Additional Code 5: Not reported

Additional Info:
Year: 2006
Gen EPA ID: CAL000125781

Shipment Date: 20060519
Creation Date: 9/14/2006 18:35:38
Receipt Date: 20060519
Manifest ID: 24473134
Trans EPA ID: CAD008252405
Trans Name: PACIFIC COAST LACQUER
Trans 2 EPA ID: Not reported
Trans 2 Name: Not reported
TSDF EPA ID: CAD008252405
Trans Name: PACIFIC RESOURCE RECOVERY
TSDF Alt EPA ID: CAD008252405
TSDF Alt Name: Not reported
Waste Code Description: 214 - Unspecified solvent mixture
RCRA Code: D001
Meth Code: R01 - Recycler
Quantity Tons: 0.1368
Waste Quantity: 38

- Continued on next page -

Site Detail Report

Target Property: 337 EAST CARMEL STREET
SAN MARCOS, CA 92078

JOB: NA

HAZNET

EDR ID: S113071062 **DIST/DIR:** 0.073 SSW **ELEVATION:** 627 **MAP ID:** H58

NAME: INLAND IRON

ADDRESS: 255 INDUSTRIAL ST STE A
SAN MARCOS, CA 92078
SAN DIEGO

SOURCE: CA California Environmental Protection Agency

Rev: 12/31/2021
ID/Status: CAL000125781

Quantity Unit: G
Additional Code 1: Not reported
Additional Code 2: Not reported
Additional Code 3: Not reported
Additional Code 4: Not reported
Additional Code 5: Not reported

Additional Info:
Year: 2004
Gen EPA ID: CAL000125781

Shipment Date: 20040316
Creation Date: 10/1/2004 18:31:09
Receipt Date: 20040318
Manifest ID: 23533827
Trans EPA ID: CAR000011205
Trans Name: EFR ENVIRONMENTAL SERVICES INC
Trans 2 EPA ID: Not reported
Trans 2 Name: Not reported
TSDF EPA ID: CAD008252405
Trans Name: PACIFIC RESOURCE RECOVERY
TSDF Alt EPA ID: CAD008252405
TSDF Alt Name: Not reported
Waste Code Description: 214 - Unspecified solvent mixture
RCRA Code: D001
Meth Code: R01 - Recycler
Quantity Tons: 0.198
Waste Quantity: 55
Quantity Unit: G
Additional Code 1: Not reported
Additional Code 2: Not reported
Additional Code 3: Not reported
Additional Code 4: Not reported
Additional Code 5: Not reported

Additional Info:
Year: 2003
Gen EPA ID: CAL000125781

Shipment Date: 20030815
Creation Date: 8/2/2004 9:36:58
Receipt Date: 20030822
Manifest ID: 22724609
Trans EPA ID: CAR000011205

- Continued on next page -

Site Detail Report

Target Property: 337 EAST CARMEL STREET
SAN MARCOS, CA 92078

JOB: NA

HAZNET

EDR ID: S113071062 **DIST/DIR:** 0.073 SSW **ELEVATION:** 627 **MAP ID:** H58

NAME: INLAND IRON

ADDRESS: 255 INDUSTRIAL ST STE A
SAN MARCOS, CA 92078
SAN DIEGO

SOURCE: CA California Environmental Protection Agency

Rev: 12/31/2021
ID/Status: CAL000125781

Trans Name: Not reported
Trans 2 EPA ID: Not reported
Trans 2 Name: Not reported
TSDF EPA ID: CAD008252405
Trans Name: Not reported
TSDF Alt EPA ID: CAD008252405
TSDF Alt Name: Not reported
Waste Code Description: 214 - Unspecified solvent mixture
RCRA Code: D001
Meth Code: R01 - Recycler
Quantity Tons: 0.198
Waste Quantity: 55
Quantity Unit: G
Additional Code 1: Not reported
Additional Code 2: Not reported
Additional Code 3: Not reported
Additional Code 4: Not reported
Additional Code 5: Not reported

Additional Info:
Year: 2002
Gen EPA ID: CAL000125781

Shipment Date: 20020925
Creation Date: 2/6/2003 18:31:16
Receipt Date: 20020926
Manifest ID: 21648859
Trans EPA ID: CAL921764910
Trans Name: Not reported
Trans 2 EPA ID: Not reported
Trans 2 Name: Not reported
TSDF EPA ID: CAD008252405
Trans Name: Not reported
TSDF Alt EPA ID: Not reported
TSDF Alt Name: Not reported
Waste Code Description: 214 - Unspecified solvent mixture
RCRA Code: D001
Meth Code: R01 - Recycler
Quantity Tons: 0.198
Waste Quantity: 55
Quantity Unit: G
Additional Code 1: Not reported
Additional Code 2: Not reported
Additional Code 3: Not reported

- Continued on next page -

Site Detail Report

Target Property: 337 EAST CARMEL STREET
SAN MARCOS, CA 92078

JOB: NA

HAZNET

EDR ID: S113071062 **DIST/DIR:** 0.073 SSW **ELEVATION:** 627 **MAP ID:** H58

NAME: INLAND IRON

ADDRESS: 255 INDUSTRIAL ST STE A
SAN MARCOS, CA 92078
SAN DIEGO

SOURCE: CA California Environmental Protection Agency

Rev: 12/31/2021
ID/Status: CAL000125781

Additional Code 4: Not reported
Additional Code 5: Not reported

Additional Info:
Year: 2001
Gen EPA ID: CAL000125781

Shipment Date: 20010523
Creation Date: 7/30/2001 0:00:00
Receipt Date: 20010523
Manifest ID: 98373358
Trans EPA ID: CAD008252405
Trans Name: Not reported
Trans 2 EPA ID: Not reported
Trans 2 Name: Not reported
TSDF EPA ID: CAD008252405
Trans Name: Not reported
TSDF Alt EPA ID: Not reported
TSDF Alt Name: Not reported
Waste Code Description: 214 - Unspecified solvent mixture
RCRA Code: D001
Meth Code: R01 - Recycler
Quantity Tons: 0.198
Waste Quantity: 55
Quantity Unit: G
Additional Code 1: Not reported
Additional Code 2: Not reported
Additional Code 3: Not reported
Additional Code 4: Not reported
Additional Code 5: Not reported

Additional Info:
Year: 2000
Gen EPA ID: CAL000125781

Shipment Date: 20000502
Creation Date: 7/12/2000 0:00:00
Receipt Date: 20000502
Manifest ID: 98724459
Trans EPA ID: CAD008252405
Trans Name: Not reported
Trans 2 EPA ID: Not reported
Trans 2 Name: Not reported
TSDF EPA ID: CAD008252405

- Continued on next page -

Site Detail Report

Target Property: 337 EAST CARMEL STREET
SAN MARCOS, CA 92078

JOB: NA

HAZNET

EDR ID: S113071062 **DIST/DIR:** 0.073 SSW **ELEVATION:** 627 **MAP ID:** H58

NAME: INLAND IRON

ADDRESS: 255 INDUSTRIAL ST STE A
SAN MARCOS, CA 92078
SAN DIEGO

SOURCE: CA California Environmental Protection Agency

Rev: 12/31/2021
ID/Status: CAL000125781

Trans Name: Not reported
TSDF Alt EPA ID: Not reported
TSDF Alt Name: Not reported
Waste Code Description: 214 - Unspecified solvent mixture
RCRA Code: D001
Meth Code: R01 - Recycler
Quantity Tons: 0.198
Waste Quantity: 55
Quantity Unit: G
Additional Code 1: Not reported
Additional Code 2: Not reported
Additional Code 3: Not reported
Additional Code 4: Not reported
Additional Code 5: Not reported

Additional Info:
Year: 1999
Gen EPA ID: CAL000125781

Shipment Date: 19990318
Creation Date: 5/17/1999 0:00:00
Receipt Date: 19990318
Manifest ID: 98411973
Trans EPA ID: CAD008252405
Trans Name: Not reported
Trans 2 EPA ID: Not reported
Trans 2 Name: Not reported
TSDF EPA ID: CAD008252405
Trans Name: Not reported
TSDF Alt EPA ID: Not reported
TSDF Alt Name: Not reported
Waste Code Description: 214 - Unspecified solvent mixture
RCRA Code: D001
Meth Code: R01 - Recycler
Quantity Tons: 0.18
Waste Quantity: 50
Quantity Unit: G
Additional Code 1: Not reported
Additional Code 2: Not reported
Additional Code 3: Not reported
Additional Code 4: Not reported
Additional Code 5: Not reported

- Continued on next page -

Site Detail Report

Target Property: 337 EAST CARMEL STREET
SAN MARCOS, CA 92078

JOB: NA

HAZNET

EDR ID: S113071062 **DIST/DIR:** 0.073 SSW **ELEVATION:** 627 **MAP ID:** H58

NAME: INLAND IRON

ADDRESS: 255 INDUSTRIAL ST STE A
SAN MARCOS, CA 92078
SAN DIEGO

SOURCE: CA California Environmental Protection Agency

Rev: 12/31/2021
ID/Status: CAL000125781

Additional Info:
Year: 1998
Gen EPA ID: CAL000125781

Shipment Date: 19980210
Creation Date: 4/16/1998 0:00:00
Receipt Date: 19980210
Manifest ID: 96781762
Trans EPA ID: CAD008252405
Trans Name: Not reported
Trans 2 EPA ID: Not reported
Trans 2 Name: Not reported
TSDF EPA ID: CAD008252405
Trans Name: Not reported
TSDF Alt EPA ID: Not reported
TSDF Alt Name: Not reported
Waste Code Description: 214 - Unspecified solvent mixture
RCRA Code: D001
Meth Code: R01 - Recycler
Quantity Tons: 0.198
Waste Quantity: 55
Quantity Unit: G
Additional Code 1: Not reported
Additional Code 2: Not reported
Additional Code 3: Not reported
Additional Code 4: Not reported
Additional Code 5: Not reported

Additional Info:
Year: 1997
Gen EPA ID: CAL000125781

Shipment Date: 19970610
Creation Date: 12/4/1997 0:00:00
Receipt Date: 19970610
Manifest ID: 96882737
Trans EPA ID: CAD008252405
Trans Name: Not reported
Trans 2 EPA ID: Not reported
Trans 2 Name: Not reported
TSDF EPA ID: CAD008252405
Trans Name: Not reported
TSDF Alt EPA ID: CAD008252405
TSDF Alt Name: Not reported

- Continued on next page -

Site Detail Report

Target Property: 337 EAST CARMEL STREET
SAN MARCOS, CA 92078

JOB: NA

HAZNET

EDR ID: S113071062 **DIST/DIR:** 0.073 SSW **ELEVATION:** 627 **MAP ID:** H58

NAME: INLAND IRON

ADDRESS: 255 INDUSTRIAL ST STE A
SAN MARCOS, CA 92078
SAN DIEGO

SOURCE: CA California Environmental Protection Agency

Rev: 12/31/2021
ID/Status: CAL000125781

Waste Code Description: 214 - Unspecified solvent mixture
RCRA Code: D001
Meth Code: R01 - Recycler
Quantity Tons: 0.198
Waste Quantity: 55
Quantity Unit: G
Additional Code 1: Not reported
Additional Code 2: Not reported
Additional Code 3: Not reported
Additional Code 4: Not reported
Additional Code 5: Not reported

Site Detail Report

Target Property: 337 EAST CARMEL STREET
SAN MARCOS, CA 92078

JOB: NA

HAZNET

EDR ID: S112913698 **DIST/DIR:** 0.073 ENE **ELEVATION:** 624 **MAP ID:** G59

NAME: CAL HEATING & CONDITIONING INC
ADDRESS: 110 VENTURE ST
SAN MARCOS, CA 92079
SAN DIEGO
SOURCE: CA California Environmental Protection Agency

Rev: 12/31/2021
ID/Status: CAC002344943

HAZNET:
Name: CAL HEATING & CONDITIONING INC
Address: 110 VENTURE ST
Address 2: Not reported
City,State,Zip: SAN MARCOS, CA 920790000
Contact: GREG SETTON/MGR
Telephone: 7604711142
Mailing Name: Not reported
Mailing Address: 110 VENTURE ST

Year: 2001
Gepaid: CAC002344943
TSD EPA ID: CAD008252405
CA Waste Code: 741 - Liquids with halogenated organic compounds >= 1,000 Mg./L
Disposal Method: R01 - Recycler
Tons: 0.2293

Additional Info:
Year: 2001
Gen EPA ID: CAC002344943

Shipment Date: 20010119
Creation Date: 4/19/2001 0:00:00
Receipt Date: 20010131
Manifest ID: 20228971
Trans EPA ID: CAD028277036
Trans Name: Not reported
Trans 2 EPA ID: Not reported
Trans 2 Name: Not reported
TSDF EPA ID: CAD008252405
Trans Name: Not reported
TSDF Alt EPA ID: CAD008252405
TSDF Alt Name: Not reported
Waste Code Description: 741 - Liquids with halogenated organic compounds > 1000 mg/l
RCRA Code: F002
Meth Code: R01 - Recycler
Quantity Tons: 0.2293
Waste Quantity: 55
Quantity Unit: G
Additional Code 1: Not reported
Additional Code 2: Not reported
Additional Code 3: Not reported
Additional Code 4: Not reported

- Continued on next page -

Site Detail Report

Target Property: 337 EAST CARMEL STREET
SAN MARCOS, CA 92078

JOB: NA

HAZNET

EDR ID: S112913698 **DIST/DIR:** 0.073 ENE **ELEVATION:** 624 **MAP ID:** G59

NAME: CAL HEATING & CONDITIONING INC

ADDRESS: 110 VENTURE ST
SAN MARCOS, CA 92079
SAN DIEGO

SOURCE: CA California Environmental Protection Agency

Rev: 12/31/2021
ID/Status: CAC002344943

Additional Code 5: Not reported

Site Detail Report

Target Property: 337 EAST CARMEL STREET
SAN MARCOS, CA 92078

JOB: NA

HAZNET

EDR ID: S113104800 **DIST/DIR:** 0.073 ENE **ELEVATION:** 624 **MAP ID:** G60

NAME: CAL-AIR INC

ADDRESS: 110 VENTURE ST
SAN MARCOS, CA 92078
SAN DIEGO

SOURCE: CA California Environmental Protection Agency

Rev: 12/31/2021
ID/Status: CAL000206158

HAZNET:
Name: CAL-AIR INC
Address: 110 VENTURE ST
Address 2: Not reported
City,State,Zip: SAN MARCOS, CA 920784353
Contact: RICH CHRONISTER-DIR OF SAFETY
Telephone: 5624643297
Mailing Name: Not reported
Mailing Address: 12393 SLAUSON AVE

Year: 2005
Gepaid: CAL000206158
TSD EPA ID: CAD982444481
CA Waste Code: 331 - Off-specification, aged or surplus organics
Disposal Method: R01 - Recycler
Tons: 0.0675

Year: 2005
Gepaid: CAL000206158
TSD EPA ID: CAD008252405
CA Waste Code: 331 - Off-specification, aged or surplus organics
Disposal Method: R01 - Recycler
Tons: 0.038

Year: 2005
Gepaid: CAL000206158
TSD EPA ID: CAD008252405
CA Waste Code: 741 - Liquids with halogenated organic compounds >= 1,000 Mg./L
Disposal Method: R01 - Recycler
Tons: 0.35445

Year: 2004
Gepaid: CAL000206158
TSD EPA ID: CAD008252405
CA Waste Code: 741 - Liquids with halogenated organic compounds >= 1,000 Mg./L
Disposal Method: R01 - Recycler
Tons: 0.10425

Year: 2003
Gepaid: CAL000206158
TSD EPA ID: CAT080033681
CA Waste Code: 123 - Unspecified alkaline solution
Disposal Method: R01 - Recycler
Tons: 0.12

- Continued on next page -

Site Detail Report

Target Property: 337 EAST CARMEL STREET
SAN MARCOS, CA 92078

JOB: NA

HAZNET

EDR ID: S113104800 **DIST/DIR:** 0.073 ENE **ELEVATION:** 624 **MAP ID:** G60

NAME: CAL-AIR INC
ADDRESS: 110 VENTURE ST
SAN MARCOS, CA 92078
SAN DIEGO
SOURCE: CA California Environmental Protection Agency

Rev: 12/31/2021
ID/Status: CAL000206158

Year: 2003
Gepaid: CAL000206158
TSD EPA ID: CAT080033681
CA Waste Code: 331 - Off-specification, aged or surplus organics
Disposal Method: R01 - Recycler
Tons: 0.045

Year: 2003
Gepaid: CAL000206158
TSD EPA ID: CAT080033681
CA Waste Code: 122 - Alkaline solution without metals pH >= 12.5
Disposal Method: R01 - Recycler
Tons: 0.0875

Additional Info:
Year: 2005
Gen EPA ID: CAL000206158

Shipment Date: 20050404
Creation Date: 7/21/2005 18:32:26
Receipt Date: 20050413
Manifest ID: 24313339
Trans EPA ID: CAR000159459
Trans Name: NORTH STATE ENVIRONMENTAL
Trans 2 EPA ID: Not reported
Trans 2 Name: Not reported
TSDF EPA ID: CAD982444481
Trans Name: FILTER RECYCLING SERVICES INC
TSDF Alt EPA ID: CAD982444481
TSDF Alt Name: Not reported
Waste Code Description: 331 - Off-specification, aged, or surplus organics
RCRA Code: NONE
Meth Code: R01 - Recycler
Quantity Tons: 0.0675
Waste Quantity: 135
Quantity Unit: P
Additional Code 1: Not reported
Additional Code 2: Not reported
Additional Code 3: Not reported
Additional Code 4: Not reported
Additional Code 5: Not reported

Shipment Date: 20050404

- Continued on next page -

Site Detail Report

Target Property: 337 EAST CARMEL STREET
SAN MARCOS, CA 92078

JOB: NA

HAZNET

EDR ID: S113104800 **DIST/DIR:** 0.073 ENE **ELEVATION:** 624 **MAP ID:** G60

NAME: CAL-AIR INC
ADDRESS: 110 VENTURE ST
SAN MARCOS, CA 92078
SAN DIEGO
SOURCE: CA California Environmental Protection Agency

Rev: 12/31/2021
ID/Status: CAL000206158

Creation Date: 7/20/2005 18:30:55
Receipt Date: 20050411
Manifest ID: 24313323
Trans EPA ID: CAR000159459
Trans Name: NORTH STATE ENVIRONMENTAL
Trans 2 EPA ID: Not reported
Trans 2 Name: Not reported
TSDF EPA ID: CAD008252405
Trans Name: PACIFIC RESOURCE RECOVERY
TSDF Alt EPA ID: CAD008252405
TSDF Alt Name: Not reported
Waste Code Description: 331 - Off-specification, aged, or surplus organics
RCRA Code: D001
Meth Code: R01 - Recycler
Quantity Tons: 0.038
Waste Quantity: 76
Quantity Unit: P
Additional Code 1: Not reported
Additional Code 2: Not reported
Additional Code 3: Not reported
Additional Code 4: Not reported
Additional Code 5: Not reported

Shipment Date: 20050404
Creation Date: 7/20/2005 18:30:55
Receipt Date: 20050411
Manifest ID: 24313323
Trans EPA ID: CAR000159459
Trans Name: NORTH STATE ENVIRONMENTAL
Trans 2 EPA ID: Not reported
Trans 2 Name: Not reported
TSDF EPA ID: CAD008252405
Trans Name: PACIFIC RESOURCE RECOVERY
TSDF Alt EPA ID: CAD008252405
TSDF Alt Name: Not reported
Waste Code Description: 741 - Liquids with halogenated organic compounds > 1000 mg/l
RCRA Code: NONE
Meth Code: R01 - Recycler
Quantity Tons: 0.1251
Waste Quantity: 30
Quantity Unit: G
Additional Code 1: Not reported
Additional Code 2: Not reported
Additional Code 3: Not reported
Additional Code 4: Not reported

- Continued on next page -

Site Detail Report

Target Property: 337 EAST CARMEL STREET
SAN MARCOS, CA 92078

JOB: NA

HAZNET

EDR ID: S113104800 **DIST/DIR:** 0.073 ENE **ELEVATION:** 624 **MAP ID:** G60

NAME: CAL-AIR INC
ADDRESS: 110 VENTURE ST
SAN MARCOS, CA 92078
SAN DIEGO
SOURCE: CA California Environmental Protection Agency

Rev: 12/31/2021
ID/Status: CAL000206158

Additional Code 5: Not reported

Shipment Date: 20050404
Creation Date: 7/20/2005 18:30:55
Receipt Date: 20050411
Manifest ID: 24313323
Trans EPA ID: CAR000159459
Trans Name: NORTH STATE ENVIRONMENTAL
Trans 2 EPA ID: Not reported
Trans 2 Name: Not reported
TSDF EPA ID: CAD008252405
Trans Name: PACIFIC RESOURCE RECOVERY
TSDF Alt EPA ID: CAD008252405
TSDF Alt Name: Not reported
Waste Code Description: 741 - Liquids with halogenated organic compounds > 1000 mg/l
RCRA Code: NONE
Meth Code: R01 - Recycler
Quantity Tons: 0.22935
Waste Quantity: 55
Quantity Unit: G
Additional Code 1: Not reported
Additional Code 2: Not reported
Additional Code 3: Not reported
Additional Code 4: Not reported
Additional Code 5: Not reported

Additional Info:
Year: 2004
Gen EPA ID: CAL000206158

Shipment Date: 20041008
Creation Date: 1/10/2005 18:31:02
Receipt Date: 20041011
Manifest ID: 24033778
Trans EPA ID: CAD000603738
Trans Name: NORTH STATE ENVIRONMENTAL
Trans 2 EPA ID: Not reported
Trans 2 Name: Not reported
TSDF EPA ID: CAD008252405
Trans Name: PACIFIC RESOURCE RECOVERY
TSDF Alt EPA ID: CAD008252405
TSDF Alt Name: Not reported
Waste Code Description: 741 - Liquids with halogenated organic compounds > 1000 mg/l
RCRA Code: NONE

- Continued on next page -

Site Detail Report

Target Property: 337 EAST CARMEL STREET
SAN MARCOS, CA 92078

JOB: NA

HAZNET

EDR ID: S113104800 **DIST/DIR:** 0.073 ENE **ELEVATION:** 624 **MAP ID:** G60

NAME: CAL-AIR INC

ADDRESS: 110 VENTURE ST
SAN MARCOS, CA 92078
SAN DIEGO

SOURCE: CA California Environmental Protection Agency

Rev: 12/31/2021
ID/Status: CAL000206158

Meth Code: R01 - Recycler
Quantity Tons: 0.10425
Waste Quantity: 25
Quantity Unit: G
Additional Code 1: Not reported
Additional Code 2: Not reported
Additional Code 3: Not reported
Additional Code 4: Not reported
Additional Code 5: Not reported

Additional Info:
Year: 2003
Gen EPA ID: CAL000206158

Shipment Date: Not reported
Creation Date: Not reported
Receipt Date: Not reported
Manifest ID: 22416920
Trans EPA ID: CAD982440364
Trans Name: Not reported
Trans 2 EPA ID: Not reported
Trans 2 Name: Not reported
TSDF EPA ID: CAT080033681
Trans Name: Not reported
TSDF Alt EPA ID: CAT080033681
TSDF Alt Name: Not reported
Waste Code Description: 741 - Liquids with halogenated organic compounds > 1000 mg/l
RCRA Code: F002
Meth Code: R01 - Recycler
Quantity Tons: 0.22935
Waste Quantity: 55
Quantity Unit: G
Additional Code 1: Not reported
Additional Code 2: Not reported
Additional Code 3: Not reported
Additional Code 4: Not reported
Additional Code 5: Not reported

Shipment Date: 20030819
Creation Date: 7/29/2004 15:04:11
Receipt Date: 20030822
Manifest ID: 22416920
Trans EPA ID: CAD982440364
Trans Name: Not reported

- Continued on next page -

Site Detail Report

Target Property: 337 EAST CARMEL STREET
SAN MARCOS, CA 92078

JOB: NA

HAZNET

EDR ID: S113104800 **DIST/DIR:** 0.073 ENE **ELEVATION:** 624 **MAP ID:** G60

NAME: CAL-AIR INC
ADDRESS: 110 VENTURE ST
SAN MARCOS, CA 92078
SAN DIEGO
SOURCE: CA California Environmental Protection Agency

Rev: 12/31/2021
ID/Status: CAL000206158

Trans 2 EPA ID: Not reported
Trans 2 Name: Not reported
TSDF EPA ID: CAT080033681
Trans Name: Not reported
TSDF Alt EPA ID: CAT080033681
TSDF Alt Name: Not reported
Waste Code Description: 331 - Off-specification, aged, or surplus organics
RCRA Code: Not reported
Meth Code: R01 - Recycler
Quantity Tons: 0.045
Waste Quantity: 90
Quantity Unit: P
Additional Code 1: Not reported
Additional Code 2: Not reported
Additional Code 3: Not reported
Additional Code 4: Not reported
Additional Code 5: Not reported

Shipment Date: 20030819
Creation Date: 7/29/2004 15:04:11
Receipt Date: 20030822
Manifest ID: 22416920
Trans EPA ID: CAD982440364
Trans Name: Not reported
Trans 2 EPA ID: Not reported
Trans 2 Name: Not reported
TSDF EPA ID: CAT080033681
Trans Name: Not reported
TSDF Alt EPA ID: CAT080033681
TSDF Alt Name: Not reported
Waste Code Description: 123 - Unspecified alkaline solution
RCRA Code: D002
Meth Code: R01 - Recycler
Quantity Tons: 0.045
Waste Quantity: 90
Quantity Unit: P
Additional Code 1: Not reported
Additional Code 2: Not reported
Additional Code 3: Not reported
Additional Code 4: Not reported
Additional Code 5: Not reported

Shipment Date: 20030819
Creation Date: 7/29/2004 15:04:11
Receipt Date: 20030822

- Continued on next page -

Site Detail Report

Target Property: 337 EAST CARMEL STREET
SAN MARCOS, CA 92078

JOB: NA

HAZNET

EDR ID: S113104800 **DIST/DIR:** 0.073 ENE **ELEVATION:** 624 **MAP ID:** G60

NAME: CAL-AIR INC

Rev: 12/31/2021
ID/Status: CAL000206158

ADDRESS: 110 VENTURE ST
SAN MARCOS, CA 92078
SAN DIEGO

SOURCE: CA California Environmental Protection Agency

Manifest ID: 22416920
Trans EPA ID: CAD982440364
Trans Name: Not reported
Trans 2 EPA ID: Not reported
Trans 2 Name: Not reported
TSDF EPA ID: CAT080033681
Trans Name: Not reported
TSDF Alt EPA ID: CAT080033681
TSDF Alt Name: Not reported
Waste Code Description: 123 - Unspecified alkaline solution
RCRA Code: D002
Meth Code: R01 - Recycler
Quantity Tons: 0.075
Waste Quantity: 150
Quantity Unit: P
Additional Code 1: Not reported
Additional Code 2: Not reported
Additional Code 3: Not reported
Additional Code 4: Not reported
Additional Code 5: Not reported

Shipment Date: 20030819
Creation Date: 7/29/2004 15:04:11
Receipt Date: 20030822
Manifest ID: 22416920
Trans EPA ID: CAD982440364
Trans Name: Not reported
Trans 2 EPA ID: Not reported
Trans 2 Name: Not reported
TSDF EPA ID: CAT080033681
Trans Name: Not reported
TSDF Alt EPA ID: CAT080033681
TSDF Alt Name: Not reported
Waste Code Description: 122 - Alkaline solution without metals (pH > 12.5
RCRA Code: D002
Meth Code: R01 - Recycler
Quantity Tons: 0.0875
Waste Quantity: 175
Quantity Unit: P
Additional Code 1: Not reported
Additional Code 2: Not reported
Additional Code 3: Not reported
Additional Code 4: Not reported
Additional Code 5: Not reported

Site Detail Report

Target Property: 337 EAST CARMEL STREET
SAN MARCOS, CA 92078

JOB: NA

HAZNET

EDR ID: S123756308 **DIST/DIR:** 0.075 East **ELEVATION:** 614 **MAP ID:** G61

NAME: SAN MARCOS CITY OF PUBLIC WORK

Rev: 12/31/2021
ID/Status: CAD981429798

ADDRESS: 417 ENTERPRISE ST
SAN MARCOS, CA 92069
SAN DIEGO

SOURCE: CA California Environmental Protection Agency

HAZNET:
Name: SAN MARCOS CITY OF PUBLIC WORK
Address: 417 ENTERPRISE ST
Address 2: Not reported
City,State,Zip: SAN MARCOS, CA 920690000
Contact: --
Telephone: Not reported
Mailing Name: Not reported
Mailing Address: 105 W RICHMAR

Year: 1992
Gepaid: CAD981429798
TSD EPA ID: CAT080010101
CA Waste Code: 352 - Other organic solids
Disposal Method: H01 - Transfer Station
Tons: 0.2

Year: 1992
Gepaid: CAD981429798
TSD EPA ID: CAT080010101
CA Waste Code: 343 - Unspecified organic liquid mixture
Disposal Method: T01 - Treatment, Tank
Tons: 0.9174

Year: 1992
Gepaid: CAD981429798
TSD EPA ID: CAT080010101
CA Waste Code: 343 - Unspecified organic liquid mixture
Disposal Method: H01 - Transfer Station
Tons: 1.376

Year: 1992
Gepaid: CAD981429798
TSD EPA ID: CAT080010101
CA Waste Code: 223 - Unspecified oil-containing waste
Disposal Method: H01 - Transfer Station
Tons: 0.2293

Year: 1992
Gepaid: CAD981429798
TSD EPA ID: CAT080010101
CA Waste Code: 461 - Paint sludge
Disposal Method: H01 - Transfer Station
Tons: 0.275

- Continued on next page -

Site Detail Report

Target Property: 337 EAST CARMEL STREET
SAN MARCOS, CA 92078

JOB: NA

HAZNET

EDR ID: S123756308 **DIST/DIR:** 0.075 East **ELEVATION:** 614 **MAP ID:** G61

NAME: SAN MARCOS CITY OF PUBLIC WORK

Rev: 12/31/2021
ID/Status: CAD981429798

ADDRESS: 417 ENTERPRISE ST
SAN MARCOS, CA 92069
SAN DIEGO

SOURCE: CA California Environmental Protection Agency

Year: 1991
Gepaid: CAD981429798
TSD EPA ID: CAT080010101
CA Waste Code: 134 - Aqueous solution with total organic residues less than 10 percent
Disposal Method: T01 - Treatment, Tank
Tons: 0.2293

Year: 1991
Gepaid: CAD981429798
TSD EPA ID: CAT080010101
CA Waste Code: 343 - Unspecified organic liquid mixture
Disposal Method: 14 -
Tons: 0.1876

Year: 1991
Gepaid: CAD981429798
TSD EPA ID: CAT080010101
CA Waste Code: 122 - Alkaline solution without metals pH >= 12.5
Disposal Method: H01 - Transfer Station
Tons: 0.0208

Year: 1991
Gepaid: CAD981429798
TSD EPA ID: CAT080010101
CA Waste Code: 214 - Unspecified solvent mixture
Disposal Method: H01 - Transfer Station
Tons: 0.1251

Year: 1991
Gepaid: CAD981429798
TSD EPA ID: CAT080010101
CA Waste Code: 223 - Unspecified oil-containing waste
Disposal Method: H01 - Transfer Station
Tons: 0.2293

Click this hyperlink while viewing on your computer to access
26 additional CA HAZNET: record(s) in the EDR Site Report.

Site Detail Report

Target Property: 337 EAST CARMEL STREET
SAN MARCOS, CA 92078

JOB: NA

SWEEPS UST

EDR ID: S101302221 **DIST/DIR:** 0.075 East **ELEVATION:** 614 **MAP ID:** G62

NAME: CITY OF SAN MARCOS
ADDRESS: 417 ENTERPRISE ST
SAN MARCOS, CA 92069
SAN DIEGO
SOURCE: CA State Water Resources Control Board

Rev: 06/01/1994
ID/Status: A
ID/Status: A
ID/Status: 2566

SWEEPS UST:
Name: SAN MARCOS CITY/PUBLIC WORKS
Address: 417 ENTERPRISE ST
City: SAN MARCOS
Status: Active
Comp Number: 2566
Number: 9
Board Of Equalization: 44-021706
Referral Date: Not reported
Action Date: 06-26-92
Created Date: 02-29-88
Owner Tank Id: Not reported
SWRCB Tank Id: 37-000-002566-000001
Tank Status: A
Capacity: 1600
Active Date: Not reported
Tank Use: M.V. FUEL
STG: P
Content: OTHER
Number Of Tanks: 3

Name: SAN MARCOS CITY/PUBLIC WORKS
Address: 417 ENTERPRISE ST
City: SAN MARCOS
Status: Active
Comp Number: 2566
Number: 9
Board Of Equalization: 44-021706
Referral Date: Not reported
Action Date: 06-26-92
Created Date: 02-29-88
Owner Tank Id: Not reported
SWRCB Tank Id: 37-000-002566-000002
Tank Status: A
Capacity: 4000
Active Date: Not reported
Tank Use: M.V. FUEL
STG: P
Content: REG UNLEADED
Number Of Tanks: Not reported

Name: SAN MARCOS CITY/PUBLIC WORKS
Address: 417 ENTERPRISE ST
City: SAN MARCOS

- Continued on next page -

Site Detail Report

Target Property: 337 EAST CARMEL STREET
SAN MARCOS, CA 92078

JOB: NA

SWEEPS UST

EDR ID: S101302221 **DIST/DIR:** 0.075 East **ELEVATION:** 614 **MAP ID:** G62

NAME: CITY OF SAN MARCOS

ADDRESS: 417 ENTERPRISE ST
SAN MARCOS, CA 92069
SAN DIEGO

SOURCE: CA State Water Resources Control Board

Rev: 06/01/1994
ID/Status: A
ID/Status: A
ID/Status: 2566

Status: Active
Comp Number: 2566
Number: 9
Board Of Equalization: 44-021706
Referral Date: Not reported
Action Date: 06-26-92
Created Date: 02-29-88
Owner Tank Id: Not reported
SWRCB Tank Id: 37-000-002566-000003
Tank Status: A
Capacity: 400
Active Date: Not reported
Tank Use: PETROLEUM
STG: W
Content: Not reported
Number Of Tanks: Not reported

Site Detail Report

Target Property: 337 EAST CARMEL STREET
SAN MARCOS, CA 92078

JOB: NA

LUST

EDR ID: S101302221 **DIST/DIR:** 0.075 East **ELEVATION:** 614 **MAP ID:** G62

NAME: CITY OF SAN MARCOS

ADDRESS: 417 ENTERPRISE ST
SAN MARCOS, CA 92069
SAN DIEGO

SOURCE: CA State Water Resources Control Board

Rev: 09/05/2023
ID/Status: 10/27/99
ID/Status: Case Closed
ID/Status: 9UT2568

LUST REG 9:
Region: 9
Status: Case Closed
Case Number: 9UT2568
Local Case: H02566-001
Substance: Gasoline
Qty Leaked: Not reported
Abate Method: Not reported
Local Agency: San Diego
How Found: Tank Closure
How Stopped: Close Tank
Source: Unknown
Cause: Unknown
Lead Agency: Local Agency
Case Type: Aquifer affected
Date Found: 07/15/1993
Date Stopped: 07/15/1993
Confirm Date: 07/15/1993
Submit Workplan: 7/15/93
Prelim Assess: 07/15/1993
Desc Pollution: Not reported
Remed Plan: / /
Remed Action: Not reported
Began Monitor: Not reported
Release Date: 08/17/1993
Enforce Date: Not reported
Closed Date: 10/27/99
Enforce Type: Not reported
Pilot Program: LOP
Basin Number: 904.52
GW Depth: 10’
Beneficial Use: MUNBU
NPDES Number: Not reported
Priority: High priority
File Dispn: File discarded, case closed
Interim Remedial Actions: Yes
Cleanup and Abatement order Number: Not reported
Waste Discharge Requirement Number: Not reported

Site Detail Report

Target Property: 337 EAST CARMEL STREET
SAN MARCOS, CA 92078

JOB: NA

HAZNET

EDR ID: S106064959 **DIST/DIR:** 0.076 South **ELEVATION:** 657 **MAP ID:** F63

NAME: MARTINDALE MANUFACTURING CO INC

Rev: 12/31/2021
ID/Status: CAL000310817

ADDRESS: 264 TRADE ST
SAN MARCOS, CA 92078

SOURCE: CA California Environmental Protection Agency

HAZNET:
Name: MARTINDALE MFG CO INC DBA WEBB TOOL AND MFG
Address: 264 TRADE ST
Address 2: Not reported
City,State,Zip: SAN MARCOS, CA 920784377
Contact: TONY MARTINDALE
Telephone: 7604841049
Mailing Name: Not reported
Mailing Address: 264 TRADE ST.

Year: 2021
Gepaid: CAL000310817
TSD EPA ID: CAT080013352
CA Waste Code: 223 - Unspecified oil-containing waste
Disposal Method: H039 - Other Recovery Of Reclamation For Reuse Including Acid Regeneration, Organics Recovery Ect
Tons: 0.79233

Year: 2020
Gepaid: CAL000310817
TSD EPA ID: CAT080013352
CA Waste Code: 223 - Unspecified oil-containing waste
Disposal Method: H039 - Other Recovery Of Reclamation For Reuse Including Acid Regeneration, Organics Recovery Ect
Tons: 1.62635

Year: 2019
Gepaid: CAL000310817
TSD EPA ID: CAT080013352
CA Waste Code: 223 - Unspecified oil-containing waste
Disposal Method: H039 - Other Recovery Of Reclamation For Reuse Including Acid Regeneration, Organics Recovery Ect
Tons: 1.57209

Year: 2018
Gepaid: CAL000310817
TSD EPA ID: CAT080013352
CA Waste Code: 223 - Unspecified oil-containing waste
Disposal Method: H039 - Other Recovery Of Reclamation For Reuse Including Acid Regeneration, Organics Recovery Ect
Tons: 0.50040

Year: 2017
Gepaid: CAL000310817

- Continued on next page -

Site Detail Report

Target Property: 337 EAST CARMEL STREET
SAN MARCOS, CA 92078

JOB: NA

HAZNET

EDR ID: S106064959 **DIST/DIR:** 0.076 South **ELEVATION:** 657 **MAP ID:** F63

NAME: MARTINDALE MANUFACTURING CO INC

Rev: 12/31/2021
ID/Status: CAL000310817

ADDRESS: 264 TRADE ST
SAN MARCOS, CA 92078

SOURCE: CA California Environmental Protection Agency

TSD EPA ID: CAT080013352
CA Waste Code: 223 - Unspecified oil-containing waste
Disposal Method: H039 - Other Recovery Of Reclamation For Reuse Including Acid Regeneration, Organics Recovery Ect
Tons: 0.6672

Year: 2002
Gepaid: CAL000310817
TSD EPA ID: CAD009007626
CA Waste Code: 151 - Asbestos containing waste
Disposal Method: D80 - Disposal, Land Fill
Tons: 0.5899

Additional Info:
Year: 2021
Gen EPA ID: CAL000310817

Shipment Date: 7/30/2020
Creation Date: 8/28/2020
Receipt Date: 8/6/2020
Manifest ID: 021515951JJK
Trans EPA ID: CAD028277036
Trans Name: ASBURY ENVIRONMENTAL SERVICES DBA WORLD OIL ENVIROMENTAL SERVICES
Trans 2 EPA ID: Not reported
Trans 2 Name: Not reported
TSDF EPA ID: CAT080013352
Trans Name: WORLD OIL RECYCLING
TSDF Alt EPA ID: Not reported
TSDF Alt Name: Not reported
Waste Code Description: 223 - Unspecified oil-containing waste
RCRA Code: Not reported
Meth Code: H039 - Other Recovery Of Reclamation For Reuse Including Acid Regeneration, Organics Recovery Ect
Quantity Tons: 0.22936
Waste Quantity: 55
Quantity Unit: G
Additional Code 1: Not reported
Additional Code 2: Not reported
Additional Code 3: Not reported
Additional Code 4: Not reported
Additional Code 5: Not reported

Shipment Date: 5/1/2020

- Continued on next page -

Site Detail Report

Target Property: 337 EAST CARMEL STREET
SAN MARCOS, CA 92078

JOB: NA

HAZNET

EDR ID: S106064959 **DIST/DIR:** 0.076 South **ELEVATION:** 657 **MAP ID:** F63

NAME: MARTINDALE MANUFACTURING CO INC

Rev: 12/31/2021
ID/Status: CAL000310817

ADDRESS: 264 TRADE ST
SAN MARCOS, CA 92078

SOURCE: CA California Environmental Protection Agency

Creation Date: 5/31/2020
Receipt Date: 5/8/2020
Manifest ID: 020806555JJK
Trans EPA ID: CAD028277036
Trans Name: ASBURY ENVIRONMENTAL SERVICES DBA WORLD OIL ENVIROMENTAL SERVICES
Trans 2 EPA ID: Not reported
Trans 2 Name: Not reported
TSDF EPA ID: CAT080013352
Trans Name: WORLD OIL RECYCLING
TSDF Alt EPA ID: Not reported
TSDF Alt Name: Not reported
Waste Code Description: 223 - Unspecified oil-containing waste
RCRA Code: Not reported
Meth Code: H039 - Other Recovery Of Reclamation For Reuse Including Acid Regeneration, Organics Recovery Ect
Quantity Tons: 0.97998
Waste Quantity: 235
Quantity Unit: G
Additional Code 1: Not reported
Additional Code 2: Not reported
Additional Code 3: Not reported
Additional Code 4: Not reported
Additional Code 5: Not reported

Shipment Date: 2/26/2020
Creation Date: 3/30/2020
Receipt Date: 3/3/2020
Manifest ID: 020804467JJK
Trans EPA ID: CAD028277036
Trans Name: ASBURY ENVIRONMENTAL SERVICES DBA WORLD OIL ENVIROMENTAL SERVICES
Trans 2 EPA ID: Not reported
Trans 2 Name: Not reported
TSDF EPA ID: CAT080013352
Trans Name: WORLD OIL RECYCLING
TSDF Alt EPA ID: Not reported
TSDF Alt Name: Not reported
Waste Code Description: 223 - Unspecified oil-containing waste
RCRA Code: Not reported
Meth Code: H039 - Other Recovery Of Reclamation For Reuse Including Acid Regeneration, Organics Recovery Ect
Quantity Tons: 0.41701
Waste Quantity: 100
Quantity Unit: G
Additional Code 1: Not reported
Additional Code 2: Not reported

- Continued on next page -

Site Detail Report

Target Property: 337 EAST CARMEL STREET
SAN MARCOS, CA 92078

JOB: NA

HAZNET

EDR ID: S106064959 **DIST/DIR:** 0.076 South **ELEVATION:** 657 **MAP ID:** F63

NAME: MARTINDALE MANUFACTURING CO INC

Rev: 12/31/2021
ID/Status: CAL000310817

ADDRESS: 264 TRADE ST
SAN MARCOS, CA 92078

SOURCE: CA California Environmental Protection Agency

Additional Code 3: Not reported
Additional Code 4: Not reported
Additional Code 5: Not reported

Additional Info:
Year: 2020
Gen EPA ID: CAL000310817

Shipment Date: 7/30/2020
Creation Date: 8/28/2020
Receipt Date: 8/6/2020
Manifest ID: 021515951JJK
Trans EPA ID: CAD028277036
Trans Name: ASBURY ENVIRONMENTAL SERVICES DBA WORLD OIL ENVIROMENTAL SERVICES
Trans 2 EPA ID: Not reported
Trans 2 Name: Not reported
TSDF EPA ID: CAT080013352
Trans Name: WORLD OIL RECYCLING
TSDF Alt EPA ID: Not reported
TSDF Alt Name: Not reported
Waste Code Description: 223 - Unspecified oil-containing waste
RCRA Code: Not reported
Meth Code: H039 - Other Recovery Of Reclamation For Reuse Including Acid Regeneration, Organics Recovery Ect
Quantity Tons: 0.22936
Waste Quantity: 55
Quantity Unit: G
Additional Code 1: Not reported
Additional Code 2: Not reported
Additional Code 3: Not reported
Additional Code 4: Not reported
Additional Code 5: Not reported

Shipment Date: 5/1/2020
Creation Date: 5/31/2020
Receipt Date: 5/8/2020
Manifest ID: 020806555JJK
Trans EPA ID: CAD028277036
Trans Name: ASBURY ENVIRONMENTAL SERVICES DBA WORLD OIL ENVIROMENTAL SERVICES
Trans 2 EPA ID: Not reported
Trans 2 Name: Not reported
TSDF EPA ID: CAT080013352
Trans Name: WORLD OIL RECYCLING
TSDF Alt EPA ID: Not reported

- Continued on next page -

Site Detail Report

Target Property: 337 EAST CARMEL STREET
SAN MARCOS, CA 92078

JOB: NA

HAZNET

EDR ID: S106064959 **DIST/DIR:** 0.076 South **ELEVATION:** 657 **MAP ID:** F63

NAME: MARTINDALE MANUFACTURING CO INC

Rev: 12/31/2021
ID/Status: CAL000310817

ADDRESS: 264 TRADE ST
SAN MARCOS, CA 92078

SOURCE: CA California Environmental Protection Agency

TSDF Alt Name: Not reported
Waste Code Description: 223 - Unspecified oil-containing waste
RCRA Code: Not reported
Meth Code: H039 - Other Recovery Of Reclamation For Reuse Including Acid Regeneration, Organics Recovery Ect
Quantity Tons: 0.97998
Waste Quantity: 235
Quantity Unit: G
Additional Code 1: Not reported
Additional Code 2: Not reported
Additional Code 3: Not reported
Additional Code 4: Not reported
Additional Code 5: Not reported

Shipment Date: 2/26/2020
Creation Date: 3/30/2020
Receipt Date: 3/3/2020
Manifest ID: 020804467JJK
Trans EPA ID: CAD028277036
Trans Name: ASBURY ENVIRONMENTAL SERVICES DBA WORLD OIL ENVIROMENTAL SERVICES
Trans 2 EPA ID: Not reported
Trans 2 Name: Not reported
TSDF EPA ID: CAT080013352
Trans Name: WORLD OIL RECYCLING
TSDF Alt EPA ID: Not reported
TSDF Alt Name: Not reported
Waste Code Description: 223 - Unspecified oil-containing waste
RCRA Code: Not reported
Meth Code: H039 - Other Recovery Of Reclamation For Reuse Including Acid Regeneration, Organics Recovery Ect
Quantity Tons: 0.41701
Waste Quantity: 100
Quantity Unit: G
Additional Code 1: Not reported
Additional Code 2: Not reported
Additional Code 3: Not reported
Additional Code 4: Not reported
Additional Code 5: Not reported

Additional Info:
Year: 2017
Gen EPA ID: CAL000310817

Shipment Date: 20171214

- Continued on next page -

Site Detail Report

Target Property: 337 EAST CARMEL STREET
SAN MARCOS, CA 92078

JOB: NA

HAZNET

EDR ID: S106064959 **DIST/DIR:** 0.076 South **ELEVATION:** 657 **MAP ID:** F63

NAME: MARTINDALE MANUFACTURING CO INC

Rev: 12/31/2021
ID/Status: CAL000310817

ADDRESS: 264 TRADE ST
SAN MARCOS, CA 92078

SOURCE: CA California Environmental Protection Agency

Creation Date: 8/3/2018 18:30:33
Receipt Date: 20171221
Manifest ID: 017739312JJK
Trans EPA ID: CAD028277036
Trans Name: ASBURY ENVIRONMENTAL SERVICES
Trans 2 EPA ID: Not reported
Trans 2 Name: Not reported
TSDF EPA ID: CAT080013352
Trans Name: DEMENNO / KERDOON
TSDF Alt EPA ID: Not reported
TSDF Alt Name: Not reported
Waste Code Description: 223 - Unspecified oil-containing waste
RCRA Code: Not reported
Meth Code: H039 - Other Recovery Of Reclamation For Reuse Including Acid Regeneration, Organics Recovery Ect
Quantity Tons: 0.2085
Waste Quantity: 50
Quantity Unit: G
Additional Code 1: Not reported
Additional Code 2: Not reported
Additional Code 3: Not reported
Additional Code 4: Not reported
Additional Code 5: Not reported

Shipment Date: 20170621
Creation Date: 6/20/2018 18:30:25
Receipt Date: 20170629
Manifest ID: 017447792JJK
Trans EPA ID: CAD028277036
Trans Name: ASBURY ENVIRONMENTAL SERVICES
Trans 2 EPA ID: Not reported
Trans 2 Name: Not reported
TSDF EPA ID: CAT080013352
Trans Name: DEMENNO / KERDOON
TSDF Alt EPA ID: Not reported
TSDF Alt Name: Not reported
Waste Code Description: 223 - Unspecified oil-containing waste
RCRA Code: Not reported
Meth Code: H039 - Other Recovery Of Reclamation For Reuse Including Acid Regeneration, Organics Recovery Ect
Quantity Tons: 0.22935
Waste Quantity: 55
Quantity Unit: G
Additional Code 1: Not reported
Additional Code 2: Not reported

- Continued on next page -

Site Detail Report

Target Property: 337 EAST CARMEL STREET
SAN MARCOS, CA 92078

JOB: NA

HAZNET

EDR ID: S106064959 **DIST/DIR:** 0.076 South **ELEVATION:** 657 **MAP ID:** F63

NAME: MARTINDALE MANUFACTURING CO INC

Rev: 12/31/2021
ID/Status: CAL000310817

ADDRESS: 264 TRADE ST
SAN MARCOS, CA 92078

SOURCE: CA California Environmental Protection Agency

Additional Code 3: Not reported
Additional Code 4: Not reported
Additional Code 5: Not reported

Shipment Date: 20170209
Creation Date: 5/17/2017 18:31:30
Receipt Date: 20170215
Manifest ID: 016757701JJK
Trans EPA ID: CAD028277036
Trans Name: ASBURY ENVIRONMENTAL SERVICES
Trans 2 EPA ID: Not reported
Trans 2 Name: Not reported
TSDF EPA ID: CAT080013352
Trans Name: DEMENNO/KERDOON
TSDF Alt EPA ID: Not reported
TSDF Alt Name: Not reported
Waste Code Description: 223 - Unspecified oil-containing waste
RCRA Code: Not reported
Meth Code: H039 - Other Recovery Of Reclamation For Reuse Including Acid Regeneration, Organics Recovery Ect
Quantity Tons: 0.22935
Waste Quantity: 55
Quantity Unit: G
Additional Code 1: Not reported
Additional Code 2: Not reported
Additional Code 3: Not reported
Additional Code 4: Not reported
Additional Code 5: Not reported

Additional Info:
Year: 2002
Gen EPA ID: CAL000310817

Shipment Date: 20020126
Creation Date: 3/7/2002 0:00:00
Receipt Date: 20020201
Manifest ID: 21122338
Trans EPA ID: CAL000160111
Trans Name: Not reported
Trans 2 EPA ID: CAR000017657
Trans 2 Name: Not reported
TSDF EPA ID: CAD009007626
Trans Name: Not reported
TSDF Alt EPA ID: CAD009007626

- Continued on next page -

Site Detail Report

Target Property: 337 EAST CARMEL STREET
SAN MARCOS, CA 92078

JOB: NA

HAZNET

EDR ID: S106064959 **DIST/DIR:** 0.076 South **ELEVATION:** 657 **MAP ID:** F63

NAME: MARTINDALE MANUFACTURING CO INC

Rev: 12/31/2021
ID/Status: CAL000310817

ADDRESS: 264 TRADE ST
SAN MARCOS, CA 92078

SOURCE: CA California Environmental Protection Agency

TSDF Alt Name: Not reported
Waste Code Description: 151 - Asbestos-containing waste
RCRA Code: Not reported
Meth Code: D80 - Disposal, Land Fill
Quantity Tons: 0.5899
Waste Quantity: 0.7
Quantity Unit: Y
Additional Code 1: Not reported
Additional Code 2: Not reported
Additional Code 3: Not reported
Additional Code 4: Not reported
Additional Code 5: Not reported

Site Detail Report

Target Property: 337 EAST CARMEL STREET
SAN MARCOS, CA 92078

JOB: NA

CERS HAZ WASTE

EDR ID: S106064959 **DIST/DIR:** 0.076 South **ELEVATION:** 657 **MAP ID:** F63

NAME: MARTINDALE MANUFACTURING CO INC **Rev:** 10/16/2023

ADDRESS: 264 TRADE ST
SAN MARCOS, CA 92078

SOURCE: CA CalEPA

CERS HAZ WASTE:
Name: MARTINDALE MANUFACTURING CO INC
Address: 264 TRADE ST
City,State,Zip: SAN MARCOS, CA 92078
Site ID: 397158
CERS ID: 10377652
CERS Description: Hazardous Waste Generator

Site Detail Report

Target Property: 337 EAST CARMEL STREET
SAN MARCOS, CA 92078

JOB: NA

HAZNET

EDR ID: S123618870 **DIST/DIR:** 0.076 South **ELEVATION:** 657 **MAP ID:** F64

NAME: DARTON INTERNATIONAL
ADDRESS: 264 TRADE ST BLDG 101
SAN MARCOS, CA 92069
SAN DIEGO
SOURCE: CA California Environmental Protection Agency

Rev: 12/31/2021
ID/Status: CAL000125539

HAZNET:
Name: DARTON INTERNATIONAL
Address: 264 TRADE ST BLDG 101
Address 2: Not reported
City,State,Zip: SAN MARCOS, CA 920690000
Contact: DAVE CLINTON/PRES
Telephone: 7606039895
Mailing Name: Not reported
Mailing Address: 2380 CAMINO VIDA ROBLE BLDG J&K

Year: 1998
Gepaid: CAL000125539
TSD EPA ID: CAT080013352
CA Waste Code: 222 - Oil/water separation sludge
Disposal Method: R01 - Recycler
Tons: 0.9174

Year: 1998
Gepaid: CAL000125539
TSD EPA ID: CAD000088252
CA Waste Code: 792 - Liquids with pH <= 2 with metals
Disposal Method: H01 - Transfer Station
Tons: 0.0834

Year: 1997
Gepaid: CAL000125539
TSD EPA ID: CAT080013352
CA Waste Code: 222 - Oil/water separation sludge
Disposal Method: R01 - Recycler
Tons: 0.417

Year: 1996
Gepaid: CAL000125539
TSD EPA ID: CAT080013352
CA Waste Code: 222 - Oil/water separation sludge
Disposal Method: R01 - Recycler
Tons: 0.221

Additional Info:
Year: 1998
Gen EPA ID: CAL000125539

Shipment Date: 19980311

- Continued on next page -

Site Detail Report

Target Property: 337 EAST CARMEL STREET
SAN MARCOS, CA 92078

JOB: NA

HAZNET

EDR ID: S123618870 **DIST/DIR:** 0.076 South **ELEVATION:** 657 **MAP ID:** F64

NAME: DARTON INTERNATIONAL
ADDRESS: 264 TRADE ST BLDG 101
SAN MARCOS, CA 92069
SAN DIEGO
SOURCE: CA California Environmental Protection Agency

Rev: 12/31/2021
ID/Status: CAL000125539

Creation Date: 5/8/1998 0:00:00
Receipt Date: 19980318
Manifest ID: 97263525
Trans EPA ID: CAD980585293
Trans Name: Not reported
Trans 2 EPA ID: Not reported
Trans 2 Name: Not reported
TSDF EPA ID: CAD000088252
Trans Name: Not reported
TSDF Alt EPA ID: Not reported
TSDF Alt Name: Not reported
Waste Code Description: 792 - Not reported
RCRA Code: D002
Meth Code: H01 - Transfer Station
Quantity Tons: 0.0834
Waste Quantity: 20
Quantity Unit: G
Additional Code 1: Not reported
Additional Code 2: Not reported
Additional Code 3: Not reported
Additional Code 4: Not reported
Additional Code 5: Not reported

Shipment Date: 19980311
Creation Date: 5/26/1998 0:00:00
Receipt Date: 19980316
Manifest ID: 97263500
Trans EPA ID: CAD980585293
Trans Name: Not reported
Trans 2 EPA ID: CAD028277036
Trans 2 Name: Not reported
TSDF EPA ID: CAT080013352
Trans Name: Not reported
TSDF Alt EPA ID: CAT080013352
TSDF Alt Name: Not reported
Waste Code Description: 222 - Oil/water separation sludge
RCRA Code: Not reported
Meth Code: R01 - Recycler
Quantity Tons: 0.9174
Waste Quantity: 220
Quantity Unit: G
Additional Code 1: Not reported
Additional Code 2: Not reported
Additional Code 3: Not reported
Additional Code 4: Not reported

- Continued on next page -

Site Detail Report

Target Property: 337 EAST CARMEL STREET
SAN MARCOS, CA 92078

JOB: NA

HAZNET

EDR ID: S123618870 **DIST/DIR:** 0.076 South **ELEVATION:** 657 **MAP ID:** F64

NAME: DARTON INTERNATIONAL
ADDRESS: 264 TRADE ST BLDG 101
SAN MARCOS, CA 92069
SAN DIEGO
SOURCE: CA California Environmental Protection Agency

Rev: 12/31/2021
ID/Status: CAL000125539

Additional Code 5: Not reported

Additional Info:
Year: 1997
Gen EPA ID: CAL000125539

Shipment Date: 19970102
Creation Date: 5/30/1997 0:00:00
Receipt Date: 19970106
Manifest ID: 96363441
Trans EPA ID: CAD980585293
Trans Name: Not reported
Trans 2 EPA ID: CAD028277036
Trans 2 Name: Not reported
TSDF EPA ID: CAT080013352
Trans Name: Not reported
TSDF Alt EPA ID: Not reported
TSDF Alt Name: Not reported
Waste Code Description: 222 - Oil/water separation sludge
RCRA Code: Not reported
Meth Code: R01 - Recycler
Quantity Tons: 0.417
Waste Quantity: 100
Quantity Unit: G
Additional Code 1: Not reported
Additional Code 2: Not reported
Additional Code 3: Not reported
Additional Code 4: Not reported
Additional Code 5: Not reported

Additional Info:
Year: 1996
Gen EPA ID: CAL000125539

Shipment Date: 19961018
Creation Date: 5/20/1997 0:00:00
Receipt Date: 19961030
Manifest ID: 96031901
Trans EPA ID: CAD980585293
Trans Name: Not reported
Trans 2 EPA ID: CAD028277036
Trans 2 Name: Not reported
TSDF EPA ID: CAT080013352
Trans Name: Not reported

- Continued on next page -

Site Detail Report

Target Property: 337 EAST CARMEL STREET
SAN MARCOS, CA 92078

JOB: NA

HAZNET

EDR ID: S123618870 **DIST/DIR:** 0.076 South **ELEVATION:** 657 **MAP ID:** F64

NAME: DARTON INTERNATIONAL

ADDRESS: 264 TRADE ST BLDG 101
SAN MARCOS, CA 92069
SAN DIEGO

SOURCE: CA California Environmental Protection Agency

Rev: 12/31/2021
ID/Status: CAL000125539

TSDF Alt EPA ID: Not reported
TSDF Alt Name: Not reported
Waste Code Description: 222 - Oil/water separation sludge
RCRA Code: Not reported
Meth Code: R01 - Recycler
Quantity Tons: 0.221
Waste Quantity: 53
Quantity Unit: G
Additional Code 1: Not reported
Additional Code 2: Not reported
Additional Code 3: Not reported
Additional Code 4: Not reported
Additional Code 5: Not reported

Site Detail Report

Target Property: 337 EAST CARMEL STREET
SAN MARCOS, CA 92078

JOB: NA

RCRA NonGen / NLR

EDR ID: 1024814865 **DIST/DIR:** 0.076 South **ELEVATION:** 657 **MAP ID:** F65

NAME: MARTINDALE MFG CO INC DBA WEBB TOOL AND MFG

Rev: 12/04/2023
ID/Status: CAL000310817

ADDRESS: 264 TRADE ST
SAN MARCOS, CA 92078
SAN DIEGO

SOURCE: US Environmental Protection Agency

RCRA Listings:
Date Form Received by Agency: 20060823
Handler Name: Martindale Mfg Co Inc Dba Webb Tool And Mfg
Handler Address: 264 TRADE ST
Handler City,State,Zip: SAN MARCOS, CA 92078-4377
EPA ID: CAL000310817
Contact Name: TONY MARTINDALE
Contact Address: 264 TRADE ST
Contact City,State,Zip: SAN MARCOS, CA 92078
Contact Telephone: 760-484-1049
Contact Fax: 760-571-5725
Contact Email: TM@M-MFG.COM
Contact Title: Not reported
EPA Region: 09
Land Type: Not reported
Federal Waste Generator Description: Not a generator, verified
Non-Notifier: Not reported
Biennial Report Cycle: Not reported
Accessibility: Not reported
Active Site Indicator: Handler Activities
State District Owner: Not reported
State District: Not reported
Mailing Address: 264 TRADE ST.
Mailing City,State,Zip: SAN MARCOS, CA 92078-0000
Owner Name: Tony Martindale
Owner Type: Other
Operator Name: Tony Martindale
Operator Type: Other
Short-Term Generator Activity: No
Importer Activity: No
Mixed Waste Generator: No
Transporter Activity: No
Transfer Facility Activity: No
Recycler Activity with Storage: No
Small Quantity On-Site Burner Exemption: No
Smelting Melting and Refining Furnace Exemption: No
Underground Injection Control: No
Off-Site Waste Receipt: No
Universal Waste Indicator: Yes
Universal Waste Destination Facility: Yes
Federal Universal Waste: No
Active Site State-Reg Handler: ---
Federal Facility Indicator: Not reported
Hazardous Secondary Material Indicator: N

- Continued on next page -

Site Detail Report

Target Property: 337 EAST CARMEL STREET
SAN MARCOS, CA 92078

JOB: NA

RCRA NonGen / NLR

EDR ID: 1024814865 **DIST/DIR:** 0.076 South **ELEVATION:** 657 **MAP ID:** F65

NAME: MARTINDALE MFG CO INC DBA WEBB TOOL AND MFG

Rev: 12/04/2023
ID/Status: CAL000310817

ADDRESS: 264 TRADE ST
SAN MARCOS, CA 92078
SAN DIEGO

SOURCE: US Environmental Protection Agency

Sub-Part K Indicator: Not reported
2018 GPRA Permit Baseline: Not on the Baseline
2018 GPRA Renewals Baseline: Not on the Baseline
202 GPRA Corrective Action Baseline: No
Subject to Corrective Action Universe: No
Non-TSDFs Where RCRA CA has Been Imposed Universe: No
Corrective Action Priority Ranking: No NCAPS ranking
Environmental Control Indicator: No
Institutional Control Indicator: No
Human Exposure Controls Indicator: N/A
Groundwater Controls Indicator: N/A
Significant Non-Complier Universe: No
Unaddressed Significant Non-Complier Universe: No
Addressed Significant Non-Complier Universe: No
Significant Non-Complier With a Compliance Schedule Universe: No
Financial Assurance Required: Not reported
Handler Date of Last Change: 20180905
Recognized Trader-Importer: No
Recognized Trader-Exporter: No
Importer of Spent Lead Acid Batteries: No
Exporter of Spent Lead Acid Batteries: No
Recycler Activity Without Storage: No
Manifest Broker: No
Sub-Part P Indicator: No

Handler - Owner Operator:
Owner/Operator Indicator: Operator
Owner/Operator Name: TONY MARTINDALE
Legal Status: Other
Date Became Current: Not reported
Date Ended Current: Not reported
Owner/Operator Address: 264 TRADE ST
Owner/Operator City,State,Zip: SAN MARCOS, CA 92078
Owner/Operator Telephone: 760-484-1049
Owner/Operator Telephone Ext: Not reported
Owner/Operator Fax: Not reported
Owner/Operator Email: Not reported

Owner/Operator Indicator: Owner
Owner/Operator Name: TONY MARTINDALE
Legal Status: Other
Date Became Current: Not reported
Date Ended Current: Not reported

- Continued on next page -

Site Detail Report

Target Property: 337 EAST CARMEL STREET
SAN MARCOS, CA 92078

JOB: NA

RCRA NonGen / NLR

EDR ID: 1024814865 **DIST/DIR:** 0.076 South **ELEVATION:** 657 **MAP ID:** F65

NAME: MARTINDALE MFG CO INC DBA WEBB TOOL AND MFG

Rev: 12/04/2023
ID/Status: CAL000310817

ADDRESS: 264 TRADE ST
SAN MARCOS, CA 92078
SAN DIEGO

SOURCE: US Environmental Protection Agency

Owner/Operator Address: 264 TRADE ST
Owner/Operator City,State,Zip: SAN MARCOS, CA 92078-4377
Owner/Operator Telephone: 760-744-3078
Owner/Operator Telephone Ext: Not reported
Owner/Operator Fax: Not reported
Owner/Operator Email: Not reported

Historic Generators:
Receive Date: 20060823
Handler Name: MARTINDALE MFG CO INC DBA WEBB TOOL AND MFG
Federal Waste Generator Description: Not a generator, verified
State District Owner: Not reported
Large Quantity Handler of Universal Waste: No
Recognized Trader Importer: No
Recognized Trader Exporter: No
Spent Lead Acid Battery Importer: No
Spent Lead Acid Battery Exporter: No
Current Record: Yes
Non Storage Recycler Activity: Not reported
Electronic Manifest Broker: Not reported

List of NAICS Codes and Descriptions:
NAICS Code: 56299
NAICS Description: ALL OTHER WASTE MANAGEMENT SERVICES

Facility Has Received Notices of Violations:
Violations: No Violations Found

Evaluation Action Summary:
Evaluations: No Evaluations Found

Site Detail Report

Target Property: 337 EAST CARMEL STREET
SAN MARCOS, CA 92078

JOB: NA

HAZNET

EDR ID: S112908276 **DIST/DIR:** 0.082 SSW **ELEVATION:** 621 **MAP ID:** H66

NAME: SUPREME OIL CO INC
ADDRESS: 480 INDUSTRIAL ST
SAN MARCOS, CA 92079
SAN DIEGO
SOURCE: CA California Environmental Protection Agency

Rev: 12/31/2021
ID/Status: CAC002271577

HAZNET:
Name: SUPREME OIL CO INC
Address: 480 INDUSTRIAL ST
Address 2: Not reported
City,State,Zip: SAN MARCOS, CA 920790000
Contact: MATT PORTTEUS/FOSS ENV SVC
Telephone: 6192343677
Mailing Name: Not reported
Mailing Address: 7525 METROPOLITAN STE 304

Year: 2000
Gepaid: CAC002271577
TSD EPA ID: CAT080033681
CA Waste Code: 223 - Unspecified oil-containing waste
Disposal Method: D80 - Disposal, Land Fill
Tons: 0.575

Additional Info:
Year: 2000
Gen EPA ID: CAC002271577

Shipment Date: 20000504
Creation Date: 7/12/2000 0:00:00
Receipt Date: 20000505
Manifest ID: 98716449
Trans EPA ID: CAD082699562
Trans Name: Not reported
Trans 2 EPA ID: Not reported
Trans 2 Name: Not reported
TSDF EPA ID: CAT080033681
Trans Name: Not reported
TSDF Alt EPA ID: Not reported
TSDF Alt Name: Not reported
Waste Code Description: 223 - Unspecified oil-containing waste
RCRA Code: Not reported
Meth Code: D80 - Disposal, Land Fill
Quantity Tons: 0.575
Waste Quantity: 1150
Quantity Unit: P
Additional Code 1: Not reported
Additional Code 2: Not reported
Additional Code 3: Not reported
Additional Code 4: Not reported

- Continued on next page -

Site Detail Report

Target Property: 337 EAST CARMEL STREET
SAN MARCOS, CA 92078

JOB: NA

HAZNET

EDR ID: S112908276 **DIST/DIR:** 0.082 SSW **ELEVATION:** 621 **MAP ID:** H66

NAME: SUPREME OIL CO INC

ADDRESS: 480 INDUSTRIAL ST
SAN MARCOS, CA 92079
SAN DIEGO

SOURCE: CA California Environmental Protection Agency

Rev: 12/31/2021
ID/Status: CAC002271577

Additional Code 5: Not reported

Site Detail Report

Target Property: 337 EAST CARMEL STREET
SAN MARCOS, CA 92078

JOB: NA

CERS HAZ WASTE

EDR ID: S106071775 **DIST/DIR:** 0.083 ESE **ELEVATION:** 613 **MAP ID:** I67

NAME: L & S MACHINING **Rev:** 10/16/2023

ADDRESS: 228 VENTURE ST # 101
SAN MARCOS, CA 92078

SOURCE: CA CalEPA

CERS HAZ WASTE:
Name: L & S MACHINING
Address: 228 VENTURE ST # 101
City,State,Zip: SAN MARCOS, CA 92078
Site ID: 128543
CERS ID: 10377646
CERS Description: Hazardous Waste Generator

Site Detail Report

Target Property: 337 EAST CARMEL STREET
SAN MARCOS, CA 92078

JOB: NA

HAZNET

EDR ID: S113126393 **DIST/DIR:** 0.083 ESE **ELEVATION:** 613 **MAP ID:** I68

NAME: L & S MACHINE
ADDRESS: 228 VENTURE ST #101
SAN MARCOS, CA 92069
SAN DIEGO
SOURCE: CA California Environmental Protection Agency

Rev: 12/31/2021
ID/Status: CAL000270190

HAZNET:
Name: L & S MACHINE
Address: 228 VENTURE ST #101
Address 2: Not reported
City,State,Zip: SAN MARCOS, CA 92069
Contact: STEVE CHENG
Telephone: 7607447807
Mailing Name: Not reported
Mailing Address: 228 VENTURE ST #101

Year: 2011
Gepaid: CAL000270190
TSD EPA ID: TXD077603371
CA Waste Code: 343 - Unspecified organic liquid mixture
Disposal Method: H061 - Fuel Blending Prior To Energy Recovery At Another Site
Tons: 0.32

Year: 2011
Gepaid: CAL000270190
TSD EPA ID: CAD981696420
CA Waste Code: 223 - Unspecified oil-containing waste
Disposal Method: H141 - Storage, Bulking, And/Or Transfer Off Site--No Treatment/Reovery (H010-H129) Or (H131-H135)
Tons: 0.4587

Year: 2007
Gepaid: CAL000270190
TSD EPA ID: TXD077603371
CA Waste Code: 221 - Waste oil and mixed oil
Disposal Method: H061 - Fuel Blending Prior To Energy Recovery At Another Site
Tons: 0.8

Additional Info:
Year: 2011
Gen EPA ID: CAL000270190

Shipment Date: 20110629
Creation Date: 12/15/2011 18:30:22
Receipt Date: 20110712
Manifest ID: 002849043SKS
Trans EPA ID: TXR000050930
Trans Name: SAFETY-KLEEN SYSTEMS INC
Trans 2 EPA ID: OKD981588791

- Continued on next page -

Site Detail Report

Target Property: 337 EAST CARMEL STREET
SAN MARCOS, CA 92078

JOB: NA

HAZNET

EDR ID: S113126393 **DIST/DIR:** 0.083 ESE **ELEVATION:** 613 **MAP ID:** I68

NAME: L & S MACHINE

ADDRESS: 228 VENTURE ST #101
SAN MARCOS, CA 92069
SAN DIEGO

SOURCE: CA California Environmental Protection Agency

Rev: 12/31/2021
ID/Status: CAL000270190

Trans 2 Name: TRIAD TRANSPORT INC
TSDF EPA ID: TXD077603371
Trans Name: SAFETY-KLEEN SYSTEMS INC
TSDF Alt EPA ID: Not reported
TSDF Alt Name: Not reported
Waste Code Description: 343 - Unspecified organic liquid mixture
RCRA Code: Not reported
Meth Code: H061 - Fuel Blending Prior To Energy Recovery At Another Site
Quantity Tons: 0.32
Waste Quantity: 640
Quantity Unit: P
Additional Code 1: Not reported
Additional Code 2: Not reported
Additional Code 3: Not reported
Additional Code 4: Not reported
Additional Code 5: Not reported

Shipment Date: 20110127
Creation Date: 3/31/2011 18:30:30
Receipt Date: 20110127
Manifest ID: 007137270JJK
Trans EPA ID: CAD982413262
Trans Name: EVERGREEN ENVIRONMENTAL SERVICES
Trans 2 EPA ID: Not reported
Trans 2 Name: Not reported
TSDF EPA ID: CAD981696420
Trans Name: EVERGREEN ENVIRONMENTAL SERVICES
TSDF Alt EPA ID: Not reported
TSDF Alt Name: Not reported
Waste Code Description: 223 - Unspecified oil-containing waste
RCRA Code: Not reported
Meth Code: H141 - Storage, Bulking, And/Or Transfer Off Site--No Treatment/Reovery (H010-H129) Or (H131-H135)
Quantity Tons: 0.4587
Waste Quantity: 110
Quantity Unit: G
Additional Code 1: Not reported
Additional Code 2: Not reported
Additional Code 3: Not reported
Additional Code 4: Not reported
Additional Code 5: Not reported

Additional Info:
Year: 2007

- Continued on next page -

Site Detail Report

Target Property: 337 EAST CARMEL STREET
SAN MARCOS, CA 92078

JOB: NA

HAZNET

EDR ID: S113126393 **DIST/DIR:** 0.083 ESE **ELEVATION:** 613 **MAP ID:** I68

NAME: L & S MACHINE

ADDRESS: 228 VENTURE ST #101
SAN MARCOS, CA 92069
SAN DIEGO

SOURCE: CA California Environmental Protection Agency

Rev: 12/31/2021
ID/Status: CAL000270190

Gen EPA ID: CAL000270190

Shipment Date: 20070731
Creation Date: 3/4/2008 18:30:15
Receipt Date: 20070814
Manifest ID: 000510893SKS
Trans EPA ID: TXR000050930
Trans Name: SAFETY-KLEEN SYSTEMS INC
Trans 2 EPA ID: OKD981588791
Trans 2 Name: TRIAD TRANSPORT INC
TSDF EPA ID: TXD077603371
Trans Name: SAFETY-KLEEN SYSTEMS INC
TSDF Alt EPA ID: Not reported
TSDF Alt Name: Not reported
Waste Code Description: 221 - Waste oil and mixed oil
RCRA Code: D008
Meth Code: H061 - Fuel Blending Prior To Energy Recovery At Another Site
Quantity Tons: 0.8
Waste Quantity: 1600
Quantity Unit: P
Additional Code 1: D007
Additional Code 2: D006
Additional Code 3: D005
Additional Code 4: Not reported
Additional Code 5: Not reported

Site Detail Report

Target Property: 337 EAST CARMEL STREET
SAN MARCOS, CA 92078

JOB: NA

RCRA NonGen / NLR

EDR ID: 1024806652 **DIST/DIR:** 0.083 ESE **ELEVATION:** 613 **MAP ID:** I69

NAME: L & S MACHINE

ADDRESS: 228 VENTURE ST #101
SAN MARCOS, CA 92069
SAN DIEGO

SOURCE: US Environmental Protection Agency

Rev: 12/04/2023
ID/Status: CAL000270190

RCRA Listings:
Date Form Received by Agency: 20030508
Handler Name: L & S Machine
Handler Address: 228 VENTURE ST #101
Handler City,State,Zip: SAN MARCOS, CA 92069
EPA ID: CAL000270190
Contact Name: STEVE CHENG
Contact Address: 228 VENTURE ST #101
Contact City,State,Zip: SAN MARCOS, CA 92078-0000
Contact Telephone: 760-744-7807
Contact Fax: 000-000-0000
Contact Email: LNSMACHINE@YAHOO.COM
Contact Title: Not reported
EPA Region: 09
Land Type: Not reported
Federal Waste Generator Description: Not a generator, verified
Non-Notifier: Not reported
Biennial Report Cycle: Not reported
Accessibility: Not reported
Active Site Indicator: Handler Activities
State District Owner: Not reported
State District: Not reported
Mailing Address: 228 VENTURE ST #101
Mailing City,State,Zip: SAN MARCOS, CA 92069-0000
Owner Name: Cheng Precision Corp.
Owner Type: Other
Operator Name: Steve Cheng
Operator Type: Other
Short-Term Generator Activity: No
Importer Activity: No
Mixed Waste Generator: No
Transporter Activity: No
Transfer Facility Activity: No
Recycler Activity with Storage: No
Small Quantity On-Site Burner Exemption: No
Smelting Melting and Refining Furnace Exemption: No
Underground Injection Control: No
Off-Site Waste Receipt: No
Universal Waste Indicator: Yes
Universal Waste Destination Facility: Yes
Federal Universal Waste: No
Active Site State-Reg Handler: ---
Federal Facility Indicator: Not reported
Hazardous Secondary Material Indicator: N

- Continued on next page -

Site Detail Report

Target Property: 337 EAST CARMEL STREET
SAN MARCOS, CA 92078

JOB: NA

RCRA NonGen / NLR

EDR ID: 1024806652 **DIST/DIR:** 0.083 ESE **ELEVATION:** 613 **MAP ID:** I69

NAME: L & S MACHINE

ADDRESS: 228 VENTURE ST #101
SAN MARCOS, CA 92069
SAN DIEGO

SOURCE: US Environmental Protection Agency

Rev: 12/04/2023
ID/Status: CAL000270190

Sub-Part K Indicator: Not reported
2018 GPRA Permit Baseline: Not on the Baseline
2018 GPRA Renewals Baseline: Not on the Baseline
202 GPRA Corrective Action Baseline: No
Subject to Corrective Action Universe: No
Non-TSDFs Where RCRA CA has Been Imposed Universe: No
Corrective Action Priority Ranking: No NCAPS ranking
Environmental Control Indicator: No
Institutional Control Indicator: No
Human Exposure Controls Indicator: N/A
Groundwater Controls Indicator: N/A
Significant Non-Complier Universe: No
Unaddressed Significant Non-Complier Universe: No
Addressed Significant Non-Complier Universe: No
Significant Non-Complier With a Compliance Schedule Universe: No
Financial Assurance Required: Not reported
Handler Date of Last Change: 20180905
Recognized Trader-Importer: No
Recognized Trader-Exporter: No
Importer of Spent Lead Acid Batteries: No
Exporter of Spent Lead Acid Batteries: No
Recycler Activity Without Storage: No
Manifest Broker: No
Sub-Part P Indicator: No

Handler - Owner Operator:
Owner/Operator Indicator: Operator
Owner/Operator Name: STEVE CHENG
Legal Status: Other
Date Became Current: Not reported
Date Ended Current: Not reported
Owner/Operator Address: 228 VENTURE ST #101
Owner/Operator City,State,Zip: SAN MARCOS, CA 92078-0000
Owner/Operator Telephone: 760-744-7807
Owner/Operator Telephone Ext: Not reported
Owner/Operator Fax: Not reported
Owner/Operator Email: Not reported

Owner/Operator Indicator: Owner
Owner/Operator Name: CHENG PRECISION CORP.
Legal Status: Other
Date Became Current: Not reported
Date Ended Current: Not reported

- Continued on next page -

Site Detail Report

Target Property: 337 EAST CARMEL STREET
SAN MARCOS, CA 92078

JOB: NA

RCRA NonGen / NLR

EDR ID: 1024806652 **DIST/DIR:** 0.083 ESE **ELEVATION:** 613 **MAP ID:** I69

NAME: L & S MACHINE

ADDRESS: 228 VENTURE ST #101
SAN MARCOS, CA 92069
SAN DIEGO

SOURCE: US Environmental Protection Agency

Rev: 12/04/2023
ID/Status: CAL000270190

Owner/Operator Address: 228 VENTURE ST #101
Owner/Operator City,State,Zip: SAN MARCOS, CA 92078-0000
Owner/Operator Telephone: 760-744-7807
Owner/Operator Telephone Ext: Not reported
Owner/Operator Fax: Not reported
Owner/Operator Email: Not reported

Historic Generators:
Receive Date: 20030508
Handler Name: L & S MACHINE
Federal Waste Generator Description: Not a generator, verified
State District Owner: Not reported
Large Quantity Handler of Universal Waste: No
Recognized Trader Importer: No
Recognized Trader Exporter: No
Spent Lead Acid Battery Importer: No
Spent Lead Acid Battery Exporter: No
Current Record: Yes
Non Storage Recycler Activity: Not reported
Electronic Manifest Broker: Not reported

List of NAICS Codes and Descriptions:
NAICS Code: 33271
NAICS Description: MACHINE SHOPS

Facility Has Received Notices of Violations:
Violations: No Violations Found

Evaluation Action Summary:
Evaluations: No Evaluations Found

Site Detail Report

Target Property: 337 EAST CARMEL STREET
SAN MARCOS, CA 92078

JOB: NA

RCRA NonGen / NLR

EDR ID: 1024848186 **DIST/DIR:** 0.088 SE **ELEVATION:** 667 **MAP ID:** F70

NAME: CLINQA CORPORATION

ADDRESS: 258 LA MOREE RD
SAN MARCOS, CA 92078
SAN DIEGO

SOURCE: US Environmental Protection Agency

Rev: 12/04/2023
ID/Status: CAL000403588

RCRA Listings:
Date Form Received by Agency: 20150109
Handler Name: Clinqa Corporation
Handler Address: 258 LA MOREE RD
Handler City,State,Zip: SAN MARCOS, CA 92078
EPA ID: CAL000403588
Contact Name: LISA PROFETA
Contact Address: 288 DISTRIBUTION ST
Contact City,State,Zip: SAN MARCOS, CA 92078
Contact Telephone: 760-571-5204
Contact Fax: 760-571-5198
Contact Email: LISA.PROFETA@BIO-TECHNE.COM
Contact Title: Not reported
EPA Region: 09
Land Type: Not reported
Federal Waste Generator Description: Not a generator, verified
Non-Notifier: Not reported
Biennial Report Cycle: Not reported
Accessibility: Not reported
Active Site Indicator: Handler Activities
State District Owner: Not reported
State District: Not reported
Mailing Address: 288 DISTRIBUTION ST
Mailing City,State,Zip: SAN MARCOS, CA 92078-4358
Owner Name: Bio-Techne Salon Cosmetics & Fragrance In
Owner Type: Other
Operator Name: Lisa Profeta
Operator Type: Other
Short-Term Generator Activity: No
Importer Activity: No
Mixed Waste Generator: No
Transporter Activity: No
Transfer Facility Activity: No
Recycler Activity with Storage: No
Small Quantity On-Site Burner Exemption: No
Smelting Melting and Refining Furnace Exemption: No
Underground Injection Control: No
Off-Site Waste Receipt: No
Universal Waste Indicator: Yes
Universal Waste Destination Facility: Yes
Federal Universal Waste: No
Active Site State-Reg Handler: ---
Federal Facility Indicator: Not reported
Hazardous Secondary Material Indicator: N

- Continued on next page -

Site Detail Report

Target Property: 337 EAST CARMEL STREET
SAN MARCOS, CA 92078

JOB: NA

RCRA NonGen / NLR

EDR ID: 1024848186 **DIST/DIR:** 0.088 SE **ELEVATION:** 667 **MAP ID:** F70

NAME: CLINQA CORPORATION

ADDRESS: 258 LA MOREE RD
SAN MARCOS, CA 92078
SAN DIEGO

SOURCE: US Environmental Protection Agency

Rev: 12/04/2023
ID/Status: CAL000403588

Sub-Part K Indicator: Not reported
2018 GPRA Permit Baseline: Not on the Baseline
2018 GPRA Renewals Baseline: Not on the Baseline
202 GPRA Corrective Action Baseline: No
Subject to Corrective Action Universe: No
Non-TSDFs Where RCRA CA has Been Imposed Universe: No
Corrective Action Priority Ranking: No NCAPS ranking
Environmental Control Indicator: No
Institutional Control Indicator: No
Human Exposure Controls Indicator: N/A
Groundwater Controls Indicator: N/A
Significant Non-Complier Universe: No
Unaddressed Significant Non-Complier Universe: No
Addressed Significant Non-Complier Universe: No
Significant Non-Complier With a Compliance Schedule Universe: No
Financial Assurance Required: Not reported
Handler Date of Last Change: 20180906
Recognized Trader-Importer: No
Recognized Trader-Exporter: No
Importer of Spent Lead Acid Batteries: No
Exporter of Spent Lead Acid Batteries: No
Recycler Activity Without Storage: No
Manifest Broker: No
Sub-Part P Indicator: No

Handler - Owner Operator:
Owner/Operator Indicator: Owner
Owner/Operator Name: BIO-TECHNE SALON COSMETICS & FRAGRANCE IN
Legal Status: Other
Date Became Current: Not reported
Date Ended Current: Not reported
Owner/Operator Address: 288 DISTRIBUTION STREET
Owner/Operator City,State,Zip: SAN MARCOS, CA 92078
Owner/Operator Telephone: 760-571-5204
Owner/Operator Telephone Ext: Not reported
Owner/Operator Fax: Not reported
Owner/Operator Email: Not reported

Owner/Operator Indicator: Operator
Owner/Operator Name: LISA PROFETA
Legal Status: Other
Date Became Current: Not reported
Date Ended Current: Not reported

- Continued on next page -

Site Detail Report

Target Property: 337 EAST CARMEL STREET
SAN MARCOS, CA 92078

JOB: NA

RCRA NonGen / NLR

EDR ID: 1024848186 **DIST/DIR:** 0.088 SE **ELEVATION:** 667 **MAP ID:** F70

NAME: CLINQA CORPORATION

ADDRESS: 258 LA MOREE RD
SAN MARCOS, CA 92078
SAN DIEGO

SOURCE: US Environmental Protection Agency

Rev: 12/04/2023
ID/Status: CAL000403588

Owner/Operator Address: 288 DISTRIBUTION ST
Owner/Operator City,State,Zip: SAN MARCOS, CA 92078
Owner/Operator Telephone: 760-571-5204
Owner/Operator Telephone Ext: Not reported
Owner/Operator Fax: Not reported
Owner/Operator Email: Not reported

Historic Generators:
Receive Date: 20150109
Handler Name: CLINQA CORPORATION
Federal Waste Generator Description: Not a generator, verified
State District Owner: Not reported
Large Quantity Handler of Universal Waste: No
Recognized Trader Importer: No
Recognized Trader Exporter: No
Spent Lead Acid Battery Importer: No
Spent Lead Acid Battery Exporter: No
Current Record: Yes
Non Storage Recycler Activity: Not reported
Electronic Manifest Broker: Not reported

List of NAICS Codes and Descriptions:
NAICS Code: 325413
NAICS Description: IN-VITRO DIAGNOSTIC SUBSTANCE MANUFACTURING

Facility Has Received Notices of Violations:
Violations: No Violations Found

Evaluation Action Summary:
Evaluations: No Evaluations Found

Site Detail Report

Target Property: 337 EAST CARMEL STREET
SAN MARCOS, CA 92078

JOB: NA

RCRA NonGen / NLR

EDR ID: 1024871619 **DIST/DIR:** 0.093 NNW **ELEVATION:** 581 **MAP ID:** J71

NAME: ABC VETERINARY HOSPITAL

ADDRESS: 330 RANCHEROS DR STE 102
SAN MARCOS, CA 92069
SAN DIEGO

SOURCE: US Environmental Protection Agency

Rev: 12/04/2023
ID/Status: CAL000440264

RCRA Listings:
Date Form Received by Agency: 20181027
Handler Name: Abc Veterinary Hospital
Handler Address: 330 RANCHEROS DR STE 102
Handler City,State,Zip: SAN MARCOS, CA 92069
EPA ID: CAL000440264
Contact Name: RACHELLE BARNABY
Contact Address: 330 RANCHEROS DR STE 102
Contact City,State,Zip: SAN MARCOS, CA 92069
Contact Telephone: 760-471-4950
Contact Fax: Not reported
Contact Email: RACHELLE.BARNABY@NVANET.COM
Contact Title: Not reported
EPA Region: 09
Land Type: Not reported
Federal Waste Generator Description: Not a generator, verified
Non-Notifier: Not reported
Biennial Report Cycle: Not reported
Accessibility: Not reported
Active Site Indicator: Handler Activities
State District Owner: Not reported
State District: Not reported
Mailing Address: 29229 CANWEED ST #100
Mailing City,State,Zip: AGOURA HILLS, CA 91301
Owner Name: Nva Abc Veterinary Mgmt Lp
Owner Type: Other
Operator Name: Rachelle Barnaby
Operator Type: Other
Short-Term Generator Activity: No
Importer Activity: No
Mixed Waste Generator: No
Transporter Activity: No
Transfer Facility Activity: No
Recycler Activity with Storage: No
Small Quantity On-Site Burner Exemption: No
Smelting Melting and Refining Furnace Exemption: No
Underground Injection Control: No
Off-Site Waste Receipt: No
Universal Waste Indicator: Yes
Universal Waste Destination Facility: Yes
Federal Universal Waste: No
Active Site State-Reg Handler: ---
Federal Facility Indicator: Not reported
Hazardous Secondary Material Indicator: N

- Continued on next page -

Site Detail Report

Target Property: 337 EAST CARMEL STREET
SAN MARCOS, CA 92078

JOB: NA

RCRA NonGen / NLR

EDR ID: 1024871619 **DIST/DIR:** 0.093 NNW **ELEVATION:** 581 **MAP ID:** J71

NAME: ABC VETERINARY HOSPITAL

ADDRESS: 330 RANCHEROS DR STE 102
SAN MARCOS, CA 92069
SAN DIEGO

SOURCE: US Environmental Protection Agency

Rev: 12/04/2023
ID/Status: CAL000440264

Sub-Part K Indicator: Not reported
2018 GPRA Permit Baseline: Not on the Baseline
2018 GPRA Renewals Baseline: Not on the Baseline
202 GPRA Corrective Action Baseline: No
Subject to Corrective Action Universe: No
Non-TSDFs Where RCRA CA has Been Imposed Universe: No
Corrective Action Priority Ranking: No NCAPS ranking
Environmental Control Indicator: No
Institutional Control Indicator: No
Human Exposure Controls Indicator: N/A
Groundwater Controls Indicator: N/A
Significant Non-Complier Universe: No
Unaddressed Significant Non-Complier Universe: No
Addressed Significant Non-Complier Universe: No
Significant Non-Complier With a Compliance Schedule Universe: No
Financial Assurance Required: Not reported
Handler Date of Last Change: 20181120
Recognized Trader-Importer: No
Recognized Trader-Exporter: No
Importer of Spent Lead Acid Batteries: No
Exporter of Spent Lead Acid Batteries: No
Recycler Activity Without Storage: No
Manifest Broker: No
Sub-Part P Indicator: No

Handler - Owner Operator:
Owner/Operator Indicator: Operator
Owner/Operator Name: RACHELLE BARNABY
Legal Status: Other
Date Became Current: Not reported
Date Ended Current: Not reported
Owner/Operator Address: 330 RANCHEROS DR STE 102
Owner/Operator City,State,Zip: SAN MARCOS, CA 92069
Owner/Operator Telephone: 760-471-4950
Owner/Operator Telephone Ext: Not reported
Owner/Operator Fax: Not reported
Owner/Operator Email: Not reported

Owner/Operator Indicator: Owner
Owner/Operator Name: NVA ABC VETERINARY MGMT LP
Legal Status: Other
Date Became Current: Not reported
Date Ended Current: Not reported

- Continued on next page -

Site Detail Report

Target Property: 337 EAST CARMEL STREET
SAN MARCOS, CA 92078

JOB: NA

RCRA NonGen / NLR

EDR ID: 1024871619 **DIST/DIR:** 0.093 NNW **ELEVATION:** 581 **MAP ID:** J71

NAME: ABC VETERINARY HOSPITAL

ADDRESS: 330 RANCHEROS DR STE 102
SAN MARCOS, CA 92069
SAN DIEGO

SOURCE: US Environmental Protection Agency

Rev: 12/04/2023
ID/Status: CAL000440264

Owner/Operator Address: 29229 CANWEED ST #100
Owner/Operator City,State,Zip: AGOURA HILLS, CA 91301
Owner/Operator Telephone: 805-777-7722
Owner/Operator Telephone Ext: Not reported
Owner/Operator Fax: Not reported
Owner/Operator Email: Not reported

Historic Generators:
Receive Date: 20181027
Handler Name: ABC VETERINARY HOSPITAL
Federal Waste Generator Description: Not a generator, verified
State District Owner: Not reported
Large Quantity Handler of Universal Waste: No
Recognized Trader Importer: No
Recognized Trader Exporter: No
Spent Lead Acid Battery Importer: No
Spent Lead Acid Battery Exporter: No
Current Record: Yes
Non Storage Recycler Activity: Not reported
Electronic Manifest Broker: Not reported

List of NAICS Codes and Descriptions:
NAICS Code: 541940
NAICS Description: VETERINARY SERVICES

Facility Has Received Notices of Violations:
Violations: No Violations Found

Evaluation Action Summary:
Evaluations: No Evaluations Found

Site Detail Report

Target Property: 337 EAST CARMEL STREET
SAN MARCOS, CA 92078

JOB: NA

CERS HAZ WASTE

EDR ID: S129010455 **DIST/DIR:** 0.093 NNW **ELEVATION:** 581 **MAP ID:** J72

NAME: ABC VETERINARY HOSPITAL **Rev:** 10/16/2023

ADDRESS: 330 RANCHEROS DR STE 102
SAN MARCOS, CA 92069

SOURCE: CA CalEPA

CERS HAZ WASTE:
Name: ABC VETERINARY HOSPITAL
Address: 330 RANCHEROS DR STE 102
City,State,Zip: SAN MARCOS, CA 92069
Site ID: 2625
CERS ID: 10375795
CERS Description: Hazardous Waste Generator

Violations:
Site ID: 2625
Site Name: ABC VETERINARY HOSPITAL
Violation Date: 08-03-2022
Citation: HSC 6.5 Multiple - California Health and Safety Code, Chapter 6.5, Section(s) Multiple
Violation Description: Hazardous Waste Generator Program - Operations/Maintenance - General
Violation Notes: Returned to compliance on 08/03/2022. Inspection Sequence ID:6987288;Violation:HMD0152 Failed to report &/or update the required inventory information for hazardous waste(s) generated at the facility in CERS. SDCC 68.904(a)(2)
Violation Division: San Diego County Department of Env Health
Violation Program: HW
Violation Source: CERS,

Evaluation:
Eval General Type: Compliance Evaluation Inspection
Eval Date: 08-03-2022
Violations Found: Yes
Eval Type: Routine done by local agency
Eval Notes: Inspector: Shoyeb Abida Inspection ID:6987288
Eval Division: San Diego County Department of Env Health
Eval Program: HW
Eval Source: CERS,

Affiliation:
Affiliation Type Desc: Legal Owner
Entity Name: NVA ABC Veterinary Management LP
Entity Title: Not reported
Affiliation Address: PO BOX 3369, ATTN: BUSINESS LICENSING
Affiliation City: THOUSAND OAKS
Affiliation State: CA
Affiliation Country: United States
Affiliation Zip: 91359
Affiliation Phone: (818) 707-5215,

- Continued on next page -

Site Detail Report

Target Property: 337 EAST CARMEL STREET
SAN MARCOS, CA 92078

JOB: NA

CERS HAZ WASTE

EDR ID: S129010455 **DIST/DIR:** 0.093 NNW **ELEVATION:** 581 **MAP ID:** J72

NAME: ABC VETERINARY HOSPITAL **Rev:** 10/16/2023

ADDRESS: 330 RANCHEROS DR STE 102
SAN MARCOS, CA 92069

SOURCE: CA CalEPA

Affiliation Type Desc: Operator
Entity Name: NVA ABC Veterinary Management LP
Entity Title: Not reported
Affiliation Address: Not reported
Affiliation City: Not reported
Affiliation State: Not reported
Affiliation Country: Not reported
Affiliation Zip: Not reported
Affiliation Phone: (805) 777-7722,

Affiliation Type Desc: Parent Corporation
Entity Name: NVA ABC Veterinary Management LP
Entity Title: Not reported
Affiliation Address: Not reported
Affiliation City: Not reported
Affiliation State: Not reported
Affiliation Country: Not reported
Affiliation Zip: Not reported
Affiliation Phone: ,

Affiliation Type Desc: Environmental Contact
Entity Name: Regina Wandrey
Entity Title: Not reported
Affiliation Address: 330 Rancheros Drive Suite 102
Affiliation City: San Marcos
Affiliation State: CA
Affiliation Country: Not reported
Affiliation Zip: 92069
Affiliation Phone: ,

Affiliation Type Desc: Identification Signer
Entity Name: Rachelle Barnaby
Entity Title: Manager
Affiliation Address: Not reported
Affiliation City: Not reported
Affiliation State: Not reported
Affiliation Country: Not reported
Affiliation Zip: Not reported
Affiliation Phone: ,

Affiliation Type Desc: CUPA District
Entity Name: San Diego County Env Health Qlty
Entity Title: Not reported
Affiliation Address: PO Box 129261
Affiliation City: San Diego

- Continued on next page -

Site Detail Report

Target Property: 337 EAST CARMEL STREET
SAN MARCOS, CA 92078

JOB: NA

CERS HAZ WASTE

EDR ID: S129010455 **DIST/DIR:** 0.093 NNW **ELEVATION:** 581 **MAP ID:** J72

NAME: ABC VETERINARY HOSPITAL **Rev:** 10/16/2023

ADDRESS: 330 RANCHEROS DR STE 102
SAN MARCOS, CA 92069

SOURCE: CA CalEPA

Affiliation State: CA
Affiliation Country: Not reported
Affiliation Zip: 92112-9261
Affiliation Phone: (858) 505-6880,

Affiliation Type Desc: Facility Mailing Address
Entity Name: Mailing Address
Entity Title: Not reported
Affiliation Address: PO Box 3369, Attn: Business Licensing
Affiliation City: Thousand Oaks
Affiliation State: CA
Affiliation Country: Not reported
Affiliation Zip: 91359
Affiliation Phone: ,

Site Detail Report

Target Property: 337 EAST CARMEL STREET
SAN MARCOS, CA 92078

JOB: NA

RCRA NonGen / NLR

EDR ID: 1024825404 **DIST/DIR:** 0.093 NNW **ELEVATION:** 581 **MAP ID:** J73

NAME: KCBJ INC DBA ABC VETERINARY HOSPITAL

Rev: 12/04/2023
ID/Status: CAL000350946

ADDRESS: 330 RANCHEROS DR STE 102
SAN MARCOS, CA 92069
SAN DIEGO

SOURCE: US Environmental Protection Agency

RCRA Listings:
Date Form Received by Agency: 20100317
Handler Name: Kcbj Inc Dba Abc Veterinary Hospital
Handler Address: 330 RANCHEROS DR STE 102
Handler City,State,Zip: SAN MARCOS, CA 92069-2920
EPA ID: CAL000350946
Contact Name: BARRY NEICHIN
Contact Address: 330 RANCHEROS DR STE 102
Contact City,State,Zip: SAN MARCOS, CA 92069
Contact Telephone: 760-471-4950
Contact Fax: 760-471-0515
Contact Email: BMNDVM@GMAIL.COM
Contact Title: Not reported
EPA Region: 09
Land Type: Not reported
Federal Waste Generator Description: Not a generator, verified
Non-Notifier: Not reported
Biennial Report Cycle: Not reported
Accessibility: Not reported
Active Site Indicator: Handler Activities
State District Owner: Not reported
State District: Not reported
Mailing Address: 330 RANCHEROS DR STE 102
Mailing City,State,Zip: SAN MARCOS, CA 92069-2920
Owner Name: Kcbj Inc Dba Abc Veterinary Hospita
Owner Type: Other
Operator Name: Barry Neichin
Operator Type: Other
Short-Term Generator Activity: No
Importer Activity: No
Mixed Waste Generator: No
Transporter Activity: No
Transfer Facility Activity: No
Recycler Activity with Storage: No
Small Quantity On-Site Burner Exemption: No
Smelting Melting and Refining Furnace Exemption: No
Underground Injection Control: No
Off-Site Waste Receipt: No
Universal Waste Indicator: Yes
Universal Waste Destination Facility: Yes
Federal Universal Waste: No
Active Site State-Reg Handler: ---
Federal Facility Indicator: Not reported
Hazardous Secondary Material Indicator: N

- Continued on next page -

Site Detail Report

Target Property: 337 EAST CARMEL STREET
SAN MARCOS, CA 92078

JOB: NA

RCRA NonGen / NLR

EDR ID: 1024825404 **DIST/DIR:** 0.093 NNW **ELEVATION:** 581 **MAP ID:** J73

NAME: KCBJ INC DBA ABC VETERINARY HOSPITAL

Rev: 12/04/2023
ID/Status: CAL000350946

ADDRESS: 330 RANCHEROS DR STE 102
SAN MARCOS, CA 92069
SAN DIEGO

SOURCE: US Environmental Protection Agency

Sub-Part K Indicator: Not reported
2018 GPRA Permit Baseline: Not on the Baseline
2018 GPRA Renewals Baseline: Not on the Baseline
202 GPRA Corrective Action Baseline: No
Subject to Corrective Action Universe: No
Non-TSDFs Where RCRA CA has Been Imposed Universe: No
Corrective Action Priority Ranking: No NCAPS ranking
Environmental Control Indicator: No
Institutional Control Indicator: No
Human Exposure Controls Indicator: N/A
Groundwater Controls Indicator: N/A
Significant Non-Complier Universe: No
Unaddressed Significant Non-Complier Universe: No
Addressed Significant Non-Complier Universe: No
Significant Non-Complier With a Compliance Schedule Universe: No
Financial Assurance Required: Not reported
Handler Date of Last Change: 20180905
Recognized Trader-Importer: No
Recognized Trader-Exporter: No
Importer of Spent Lead Acid Batteries: No
Exporter of Spent Lead Acid Batteries: No
Recycler Activity Without Storage: No
Manifest Broker: No
Sub-Part P Indicator: No

Handler - Owner Operator:
Owner/Operator Indicator: Owner
Owner/Operator Name: KCBJ INC DBA ABC VETERINARY HOSPITA
Legal Status: Other
Date Became Current: Not reported
Date Ended Current: Not reported
Owner/Operator Address: 330 RANCHEROS DR STE 102
Owner/Operator City,State,Zip: SAN MARCOS, CA 92069-2920
Owner/Operator Telephone: 760-471-4950
Owner/Operator Telephone Ext: Not reported
Owner/Operator Fax: Not reported
Owner/Operator Email: Not reported

Owner/Operator Indicator: Operator
Owner/Operator Name: BARRY NEICHIN
Legal Status: Other
Date Became Current: Not reported
Date Ended Current: Not reported

- Continued on next page -

Site Detail Report

Target Property: 337 EAST CARMEL STREET
SAN MARCOS, CA 92078

JOB: NA

RCRA NonGen / NLR

EDR ID: 1024825404 **DIST/DIR:** 0.093 NNW **ELEVATION:** 581 **MAP ID:** J73

NAME: KCBJ INC DBA ABC VETERINARY HOSPITAL

ADDRESS: 330 RANCHEROS DR STE 102
SAN MARCOS, CA 92069
SAN DIEGO

SOURCE: US Environmental Protection Agency

Rev: 12/04/2023
ID/Status: CAL000350946

Owner/Operator Address: 330 RANCHEROS DR STE 102
Owner/Operator City,State,Zip: SAN MARCOS, CA 92069
Owner/Operator Telephone: 760-471-4950
Owner/Operator Telephone Ext: Not reported
Owner/Operator Fax: Not reported
Owner/Operator Email: Not reported

Historic Generators:
Receive Date: 20100317
Handler Name: KCBJ INC DBA ABC VETERINARY HOSPITAL
Federal Waste Generator Description: Not a generator, verified
State District Owner: Not reported
Large Quantity Handler of Universal Waste: No
Recognized Trader Importer: No
Recognized Trader Exporter: No
Spent Lead Acid Battery Importer: No
Spent Lead Acid Battery Exporter: No
Current Record: Yes
Non Storage Recycler Activity: Not reported
Electronic Manifest Broker: Not reported

List of NAICS Codes and Descriptions:
NAICS Code: 54194
NAICS Description: VETERINARY SERVICES

Facility Has Received Notices of Violations:
Violations: No Violations Found

Evaluation Action Summary:
Evaluations: No Evaluations Found

Site Detail Report

Target Property: 337 EAST CARMEL STREET
SAN MARCOS, CA 92078

JOB: NA

HAZNET

EDR ID: S124734201 **DIST/DIR:** 0.094 ENE **ELEVATION:** 633 **MAP ID:** K74

NAME: RCAC

ADDRESS: 417 EAST CARMEL STREET 104
SAN MARCOS, CA 92078
SAN DIEGO

SOURCE: CA California Environmental Protection Agency

Rev: 12/31/2021
ID/Status: CAC003016775

HAZNET:
Name: RCAC
Address: 417 EAST CARMEL STREET
Address 2: Not reported
City,State,Zip: SAN MARCOS, CA 92078
Contact: ANGELA HENGEL
Telephone: 7608091275
Mailing Name: Not reported
Mailing Address: 417 EAST CARMEL STREET

Year: 2019
Gepaid: CAC003016775
TSD EPA ID: ARD069748192
CA Waste Code: 551 - Laboratory waste chemicals
Disposal Method: H040 - Incineration--Thermal Destruction Other Than Use As A Fuel
Tons: 0.03000

Site Detail Report

Target Property: 337 EAST CARMEL STREET
SAN MARCOS, CA 92078

JOB: NA

HAZNET

EDR ID: S113089763 **DIST/DIR:** 0.094 ENE **ELEVATION:** 633 **MAP ID:** K75

NAME: SEAL-A-DECK
ADDRESS: 417 E CARMEL ST #105
SAN MARCOS, CA 92069
SAN DIEGO
SOURCE: CA California Environmental Protection Agency

Rev: 12/31/2021
ID/Status: CAL000170941

HAZNET:
Name: SEAL-A-DECK
Address: 417 E CARMEL ST #105
Address 2: Not reported
City,State,Zip: SAN MARCOS, CA 920690000
Contact: JERRY BLOOM-INSTALATION MGR
Telephone: 7607447473
Mailing Name: Not reported
Mailing Address: 31260 CORTE ALHAMBRA

Year: 1999
Gepaid: CAL000170941
TSD EPA ID: CAD982444481
CA Waste Code: 291 - Latex waste
Disposal Method: R01 - Recycler
Tons: 0.8131

Additional Info:
Year: 1999
Gen EPA ID: CAL000170941

Shipment Date: 19990623
Creation Date: 8/19/1999 0:00:00
Receipt Date: 19990624
Manifest ID: 98769853
Trans EPA ID: ILD047267364
Trans Name: Not reported
Trans 2 EPA ID: Not reported
Trans 2 Name: Not reported
TSDF EPA ID: CAD982444481
Trans Name: Not reported
TSDF Alt EPA ID: CAD982444481
TSDF Alt Name: Not reported
Waste Code Description: 291 - Latex waste
RCRA Code: Not reported
Meth Code: R01 - Recycler
Quantity Tons: 0.8131
Waste Quantity: 195
Quantity Unit: G
Additional Code 1: Not reported
Additional Code 2: Not reported
Additional Code 3: Not reported
Additional Code 4: Not reported

- Continued on next page -

Site Detail Report

Target Property: 337 EAST CARMEL STREET
SAN MARCOS, CA 92078

JOB: NA

HAZNET

EDR ID: S113089763 **DIST/DIR:** 0.094 ENE **ELEVATION:** 633 **MAP ID:** K75

NAME: SEAL-A-DECK

ADDRESS: 417 E CARMEL ST #105
SAN MARCOS, CA 92069
SAN DIEGO

SOURCE: CA California Environmental Protection Agency

Rev: 12/31/2021
ID/Status: CAL000170941

Additional Code 5: Not reported

Site Detail Report

Target Property: 337 EAST CARMEL STREET
SAN MARCOS, CA 92078

JOB: NA

RCRA NonGen / NLR

EDR ID: 1025837185 **DIST/DIR:** 0.094 ENE **ELEVATION:** 633 **MAP ID:** K76

NAME: RCAC

ADDRESS: 417 EAST CARMEL STREET
SAN MARCOS, CA 92078
SAN DIEGO

SOURCE: US Environmental Protection Agency

Rev: 12/04/2023
ID/Status: CAC003016775

RCRA Listings:
Date Form Received by Agency: 20190528
Handler Name: Rcac
Handler Address: 417 EAST CARMEL STREET
Handler City,State,Zip: SAN MARCOS, CA 92078
EPA ID: CAC003016775
Contact Name: ANGELA HENGEL
Contact Address: 417 EAST CARMEL STREET
Contact City,State,Zip: SAN MARCOS, CA 92078
Contact Telephone: 760-809-1275
Contact Fax: Not reported
Contact Email: JORDAN.JENSEN@PEGEX.COM
Contact Title: Not reported
EPA Region: 09
Land Type: Not reported
Federal Waste Generator Description: Not a generator, verified
Non-Notifier: Not reported
Biennial Report Cycle: Not reported
Accessibility: Not reported
Active Site Indicator: Handler Activities
State District Owner: Not reported
State District: Not reported
Mailing Address: 417 EAST CARMEL STREET
Mailing City,State,Zip: SAN MARCOS, CA 92078
Owner Name: Stanley Keasling
Owner Type: Other
Operator Name: Angela Hengel
Operator Type: Other
Short-Term Generator Activity: No
Importer Activity: No
Mixed Waste Generator: No
Transporter Activity: No
Transfer Facility Activity: No
Recycler Activity with Storage: No
Small Quantity On-Site Burner Exemption: No
Smelting Melting and Refining Furnace Exemption: No
Underground Injection Control: No
Off-Site Waste Receipt: No
Universal Waste Indicator: Yes
Universal Waste Destination Facility: Yes
Federal Universal Waste: No
Active Site State-Reg Handler: ---
Federal Facility Indicator: Not reported
Hazardous Secondary Material Indicator: N

- Continued on next page -

Site Detail Report

Target Property: 337 EAST CARMEL STREET
SAN MARCOS, CA 92078

JOB: NA

RCRA NonGen / NLR

EDR ID: 1025837185 **DIST/DIR:** 0.094 ENE **ELEVATION:** 633 **MAP ID:** K76

NAME: RCAC

ADDRESS: 417 EAST CARMEL STREET
SAN MARCOS, CA 92078
SAN DIEGO

SOURCE: US Environmental Protection Agency

Rev: 12/04/2023
ID/Status: CAC003016775

Sub-Part K Indicator: Not reported
2018 GPRA Permit Baseline: Not on the Baseline
2018 GPRA Renewals Baseline: Not on the Baseline
202 GPRA Corrective Action Baseline: No
Subject to Corrective Action Universe: No
Non-TSDFs Where RCRA CA has Been Imposed Universe: No
Corrective Action Priority Ranking: No NCAPS ranking
Environmental Control Indicator: No
Institutional Control Indicator: No
Human Exposure Controls Indicator: N/A
Groundwater Controls Indicator: N/A
Significant Non-Complier Universe: No
Unaddressed Significant Non-Complier Universe: No
Addressed Significant Non-Complier Universe: No
Significant Non-Complier With a Compliance Schedule Universe: No
Financial Assurance Required: Not reported
Handler Date of Last Change: 20190627
Recognized Trader-Importer: No
Recognized Trader-Exporter: No
Importer of Spent Lead Acid Batteries: No
Exporter of Spent Lead Acid Batteries: No
Recycler Activity Without Storage: No
Manifest Broker: No
Sub-Part P Indicator: No

Handler - Owner Operator:
Owner/Operator Indicator: Operator
Owner/Operator Name: ANGELA HENGEL
Legal Status: Other
Date Became Current: Not reported
Date Ended Current: Not reported
Owner/Operator Address: 417 EAST CARMEL STREET
Owner/Operator City,State,Zip: SAN MARCOS, CA 92078
Owner/Operator Telephone: 760-809-1275
Owner/Operator Telephone Ext: Not reported
Owner/Operator Fax: Not reported
Owner/Operator Email: Not reported

Owner/Operator Indicator: Owner
Owner/Operator Name: STANLEY KEASLING
Legal Status: Other
Date Became Current: Not reported
Date Ended Current: Not reported

- Continued on next page -

Site Detail Report

Target Property: 337 EAST CARMEL STREET
SAN MARCOS, CA 92078

JOB: NA

RCRA NonGen / NLR

EDR ID: 1025837185 **DIST/DIR:** 0.094 ENE **ELEVATION:** 633 **MAP ID:** K76

NAME: RCAC

Rev: 12/04/2023
ID/Status: CAC003016775

ADDRESS: 417 EAST CARMEL STREET
SAN MARCOS, CA 92078
SAN DIEGO

SOURCE: US Environmental Protection Agency

Owner/Operator Address: 417 EAST CARMEL STREET
Owner/Operator City,State,Zip: SAN MARCOS, CA 92078
Owner/Operator Telephone: 760-809-1275
Owner/Operator Telephone Ext: Not reported
Owner/Operator Fax: Not reported
Owner/Operator Email: Not reported

Historic Generators:
Receive Date: 20190528
Handler Name: RCAC
Federal Waste Generator Description: Not a generator, verified
State District Owner: Not reported
Large Quantity Handler of Universal Waste: No
Recognized Trader Importer: No
Recognized Trader Exporter: No
Spent Lead Acid Battery Importer: No
Spent Lead Acid Battery Exporter: No
Current Record: Yes
Non Storage Recycler Activity: Not reported
Electronic Manifest Broker: Not reported

List of NAICS Codes and Descriptions:
NAICS Code: 56299
NAICS Description: ALL OTHER WASTE MANAGEMENT SERVICES

Facility Has Received Notices of Violations:
Violations: No Violations Found

Evaluation Action Summary:
Evaluations: No Evaluations Found

Site Detail Report

Target Property: 337 EAST CARMEL STREET
SAN MARCOS, CA 92078

JOB: NA

PFAS ECHO

EDR ID: 1027424440 **DIST/DIR:** 0.094 South **ELEVATION:** 659 **MAP ID:** H77

NAME: SUNMASTER PRODUCTS INC **Rev:** 09/23/2023

ADDRESS:
SAN MARCOS, CA
SAN DIEGO COUNTY

SOURCE: US Environmental Protection Agency

PFAS ECHO:
Name: SUNMASTER PRODUCTS INC
Address: Not reported
City,State,Zip: SAN MARCOS, CA
Latitude: 33.135360
Longitude: -117.155940
Count: 1
County: SAN DIEGO COUNTY
Status: Unknown
Region: 09
Industry: Textiles and Leather
ECHO Facility Report: https://echo.epa.gov/detailed-facility-report?fid=110070085096
Facility Percent Minority: 51.148
Facility Derived Tribes: San Pasqual Band of Diegueno Mission Indians of California - 10.4 mile(s), Rincon Band of Luiseno Mission Indians of Rincon Reservation, California - 12.6 mile(s), Pala Band of Mission Indians - 13.1 mile(s), Rincon Band of Luiseno Mission Indians of Rinc
Facility Population: 2761.52
EPA Programs: CWA
Federal Facility: No
Federal Agency: -
Facility FIPS Code: 06073
Facility Indian Country Flag: N
Facility Collection Method: -
Facility Derived HUC: 18070303
Facility Derived WBD: 180703030503
Facility Derived CD113: 50
Facility Derived CB2010: 060730203061072
Facility Major Flag: -
Facility Active Flag: Y
Facility Inspection Count: 0
Facility Date Last Inspection: -
Facility Days Last Inspection: -
Facility Informal Count: 0
Facility Date Last Informal Action: -
Facility Formal Action Count: 0
Facility Date Last Formal Action: -
Facility Total Penalties: 0
Facility Penalty Count: -
Facility Date Last Penalty: -
Facility Last Penalty AMT: -
Facility QTRS With NC: 0
Facility Programs With SNC: 0
Facility Compliance Status: No Violation Identified

- Continued on next page -

Site Detail Report

Target Property: 337 EAST CARMEL STREET
SAN MARCOS, CA 92078

JOB: NA

PFAS ECHO

EDR ID: 1027424440 **DIST/DIR:** 0.094 South **ELEVATION:** 659 **MAP ID:** H77

NAME: SUNMASTER PRODUCTS INC **Rev:** 09/23/2023

ADDRESS:
SAN MARCOS, CA
SAN DIEGO COUNTY

SOURCE: US Environmental Protection Agency

Facility SNC Flag: N
AIR Flag: N
NPDES Flag: Y
SDWIS Flag: N
RCRA Flag: N
TRI Flag: N
GHG Flag: N
AIR IDS: -
CAA Permit Types: -
CAA NAICS: -
CAA SICS: -
NPDES IDS: CAW412651 CAZ478166
CWA Permit Types: Minor
CWA NAICS: -
CWA SICS: 2394
RCRA IDS: -
RCRA Permit Types: -
RCRA NAICS: -
SDWA IDS: -
SDWA System Types: -
SDWA Compliance Status: -
SDWA SNC Flag: N
TRI IDS: -
TRI Releases Transfers: -
TRI On Site Releases: -
TRI Off Site Transfers: -
TRI Reporter: -
Facility IMP Water Flag: Y
EJSCREEN Flag US: Y
EJSCREEN Report: https://ejscreen.epa.gov/mapper/mobile/EJSCREEN_mobile.aspx?geometry=%7B%22x%22:-117.15594,%22y%22:33.13536,%22spatialReference%22:%7B%22wkid%22:4326%7D%7D&unit=9035&areatype=&areaid=&basemap=streets&distance=1

Site Detail Report

Target Property: 337 EAST CARMEL STREET
SAN MARCOS, CA 92078

JOB: NA

HAZNET

EDR ID: S112868569 **DIST/DIR:** 0.097 ENE **ELEVATION:** 632 **MAP ID:** G78

NAME: TILTON REALTY
ADDRESS: 131 VENTURE
SAN MARCOS, CA 92069
SAN DIEGO
SOURCE: CA California Environmental Protection Agency

Rev: 12/31/2021
ID/Status: CAC001138080

HAZNET:
Name: TILTON REALTY
Address: 131 VENTURE
Address 2: Not reported
City,State,Zip: SAN MARCOS, CA 920690000
Contact: --
Telephone: --
Mailing Name: Not reported
Mailing Address: --

Year: 1996
Gepaid: CAC001138080
TSD EPA ID: CAT080013352
CA Waste Code: 221 - Waste oil and mixed oil
Disposal Method: R01 - Recycler
Tons: 0.19

Additional Info:
Year: 1996
Gen EPA ID: CAC001138080

Shipment Date: 19960430
Creation Date: 10/29/1996 0:00:00
Receipt Date: 19960502
Manifest ID: 95855590
Trans EPA ID: MOD095038998
Trans Name: Not reported
Trans 2 EPA ID: CAD028277036
Trans 2 Name: Not reported
TSDF EPA ID: CAT080013352
Trans Name: Not reported
TSDF Alt EPA ID: Not reported
TSDF Alt Name: Not reported
Waste Code Description: 221 - Waste oil and mixed oil
RCRA Code: Not reported
Meth Code: R01 - Recycler
Quantity Tons: 0.19
Waste Quantity: 50
Quantity Unit: G
Additional Code 1: Not reported
Additional Code 2: Not reported
Additional Code 3: Not reported
Additional Code 4: Not reported

- Continued on next page -

Site Detail Report

Target Property: 337 EAST CARMEL STREET
SAN MARCOS, CA 92078

JOB: NA

HAZNET

EDR ID: S112868569 **DIST/DIR:** 0.097 ENE **ELEVATION:** 632 **MAP ID:** G78

NAME: TILTON REALTY

ADDRESS: 131 VENTURE
SAN MARCOS, CA 92069
SAN DIEGO

SOURCE: CA California Environmental Protection Agency

Rev: 12/31/2021
ID/Status: CAC001138080

Additional Code 5: Not reported

Site Detail Report

Target Property: 337 EAST CARMEL STREET
SAN MARCOS, CA 92078

JOB: NA

HAZNET

EDR ID: S113040950 **DIST/DIR:** 0.097 ENE **ELEVATION:** 632 **MAP ID:** G79

NAME: HME RESTORATION CO
ADDRESS: 131 VENTURE STREET
SAN MARCOS, CA 92069
SAN DIEGO
SOURCE: CA California Environmental Protection Agency

Rev: 12/31/2021
ID/Status: CAL000047295

HAZNET:
Name: HME RESTORATION CO
Address: 131 VENTURE STREET
Address 2: Not reported
City,State,Zip: SAN MARCOS, CA 920690000
Contact: INACT PER 96 VQ AD
Telephone: --
Mailing Name: Not reported
Mailing Address: 131 VENTURE ST

Year: 1994
Gepaid: CAL000047295
TSD EPA ID: CAD008302903
CA Waste Code: 461 - Paint sludge
Disposal Method: R01 - Recycler
Tons: 0.2293

Year: 1993
Gepaid: CAL000047295
TSD EPA ID: CAD008302903
CA Waste Code: 461 - Paint sludge
Disposal Method: R01 - Recycler
Tons: 0.1459

Year: 1992
Gepaid: CAL000047295
TSD EPA ID: CAD008302903
CA Waste Code: 461 - Paint sludge
Disposal Method: R01 - Recycler
Tons: 0.1876

Additional Info:
Year: 1994
Gen EPA ID: CAL000047295

Shipment Date: 19941222
Creation Date: 3/28/1996 0:00:00
Receipt Date: 19941223
Manifest ID: 93492352
Trans EPA ID: CAD980675789
Trans Name: Not reported
Trans 2 EPA ID: Not reported
Trans 2 Name: Not reported

- Continued on next page -

Site Detail Report

Target Property: 337 EAST CARMEL STREET
SAN MARCOS, CA 92078

JOB: NA

HAZNET

EDR ID: S113040950 **DIST/DIR:** 0.097 ENE **ELEVATION:** 632 **MAP ID:** G79

NAME: HME RESTORATION CO

ADDRESS: 131 VENTURE STREET
SAN MARCOS, CA 92069
SAN DIEGO

SOURCE: CA California Environmental Protection Agency

Rev: 12/31/2021
ID/Status: CAL000047295

TSDF EPA ID: CAD008302903
Trans Name: Not reported
TSDF Alt EPA ID: CAD008302903
TSDF Alt Name: Not reported
Waste Code Description: 461 - Paint sludge
RCRA Code: F003
Meth Code: R01 - Recycler
Quantity Tons: 0.2293
Waste Quantity: 55
Quantity Unit: G
Additional Code 1: Not reported
Additional Code 2: Not reported
Additional Code 3: Not reported
Additional Code 4: Not reported
Additional Code 5: Not reported

Additional Info:
Year: 1993
Gen EPA ID: CAL000047295

Shipment Date: 19930723
Creation Date: 9/11/1995 0:00:00
Receipt Date: 19930726
Manifest ID: 93154962
Trans EPA ID: CAD980675789
Trans Name: Not reported
Trans 2 EPA ID: Not reported
Trans 2 Name: Not reported
TSDF EPA ID: CAD008302903
Trans Name: Not reported
TSDF Alt EPA ID: CAD008302903
TSDF Alt Name: Not reported
Waste Code Description: 461 - Paint sludge
RCRA Code: F003
Meth Code: R01 - Recycler
Quantity Tons: 0.1459
Waste Quantity: 35
Quantity Unit: G
Additional Code 1: Not reported
Additional Code 2: Not reported
Additional Code 3: Not reported
Additional Code 4: Not reported
Additional Code 5: Not reported

Site Detail Report

Target Property: 337 EAST CARMEL STREET
SAN MARCOS, CA 92078

JOB: NA

HAZNET

EDR ID: S113060566 **DIST/DIR:** 0.100 East **ELEVATION:** 627 **MAP ID:** G80

NAME: ASSOCATED GRAPHICS

ADDRESS: 430 ENTERPRISE
SAN MARCOS, CA 92069
SAN DIEGO

SOURCE: CA California Environmental Protection Agency

Rev: 12/31/2021
ID/Status: CAL000102800

HAZNET:
Name: ASSOCATED GRAPHICS
Address: 430 ENTERPRISE
Address 2: Not reported
City,State,Zip: SAN MARCOS, CA 920690000
Contact: KELLY MATTHEWS
Telephone: 7605910909
Mailing Name: Not reported
Mailing Address: 17629 130TH AVE

Year: 2001
Gepaid: CAL000102800
TSD EPA ID: AZD980892731
CA Waste Code: 343 - Unspecified organic liquid mixture
Disposal Method: -
Tons: 0.187

Year: 2001
Gepaid: CAL000102800
TSD EPA ID: AZD980892731
CA Waste Code: 214 - Unspecified solvent mixture
Disposal Method: -
Tons: 0.612

Year: 2001
Gepaid: CAL000102800
TSD EPA ID: AZD980892731
CA Waste Code: 331 - Off-specification, aged or surplus organics
Disposal Method: -
Tons: 0.45

Year: 1998
Gepaid: CAL000102800
TSD EPA ID: CAD008252405
CA Waste Code: 343 - Unspecified organic liquid mixture
Disposal Method: R01 - Recycler
Tons: 0.102

Year: 1997
Gepaid: CAL000102800
TSD EPA ID: CAD008252405
CA Waste Code: 343 - Unspecified organic liquid mixture
Disposal Method: R01 - Recycler
Tons: 0.731

- Continued on next page -

Site Detail Report

Target Property: 337 EAST CARMEL STREET
SAN MARCOS, CA 92078

JOB: NA

HAZNET

EDR ID: S113060566 **DIST/DIR:** 0.100 East **ELEVATION:** 627 **MAP ID:** G80

NAME: ASSOCATED GRAPHICS
ADDRESS: 430 ENTERPRISE
SAN MARCOS, CA 92069
SAN DIEGO
SOURCE: CA California Environmental Protection Agency

Rev: 12/31/2021
ID/Status: CAL000102800

Additional Info:
Year: 2001
Gen EPA ID: CAL000102800

Shipment Date: 20010605
Creation Date: 8/24/2001 0:00:00
Receipt Date: Not reported
Manifest ID: 20969458
Trans EPA ID: CAD980585293
Trans Name: Not reported
Trans 2 EPA ID: Not reported
Trans 2 Name: Not reported
TSDF EPA ID: AZD980892731
Trans Name: Not reported
TSDF Alt EPA ID: Not reported
TSDF Alt Name: Not reported
Waste Code Description: 331 - Off-specification, aged, or surplus organics
RCRA Code: D001
Meth Code: - Not reported
Quantity Tons: 0.45
Waste Quantity: 900
Quantity Unit: P
Additional Code 1: Not reported
Additional Code 2: Not reported
Additional Code 3: Not reported
Additional Code 4: Not reported
Additional Code 5: Not reported

Shipment Date: 20010605
Creation Date: 8/24/2001 0:00:00
Receipt Date: Not reported
Manifest ID: 20969458
Trans EPA ID: CAD980585293
Trans Name: Not reported
Trans 2 EPA ID: Not reported
Trans 2 Name: Not reported
TSDF EPA ID: AZD980892731
Trans Name: Not reported
TSDF Alt EPA ID: Not reported
TSDF Alt Name: Not reported
Waste Code Description: 343 - Unspecified organic liquid mixture
RCRA Code: Not reported
Meth Code: - Not reported
Quantity Tons: 0.187

- Continued on next page -

Site Detail Report

Target Property: 337 EAST CARMEL STREET
SAN MARCOS, CA 92078

JOB: NA

HAZNET

EDR ID: S113060566 **DIST/DIR:** 0.100 East **ELEVATION:** 627 **MAP ID:** G80

NAME: ASSOCATED GRAPHICS

ADDRESS: 430 ENTERPRISE
SAN MARCOS, CA 92069
SAN DIEGO

SOURCE: CA California Environmental Protection Agency

Rev: 12/31/2021
ID/Status: CAL000102800

Waste Quantity: 55
Quantity Unit: G
Additional Code 1: Not reported
Additional Code 2: Not reported
Additional Code 3: Not reported
Additional Code 4: Not reported
Additional Code 5: Not reported

Shipment Date: 20010605
Creation Date: 8/24/2001 0:00:00
Receipt Date: Not reported
Manifest ID: 20969458
Trans EPA ID: CAD980585293
Trans Name: Not reported
Trans 2 EPA ID: Not reported
Trans 2 Name: Not reported
TSDF EPA ID: AZD980892731
Trans Name: Not reported
TSDF Alt EPA ID: Not reported
TSDF Alt Name: Not reported
Waste Code Description: 214 - Unspecified solvent mixture
RCRA Code: D001
Meth Code: - Not reported
Quantity Tons: 0.612
Waste Quantity: 170
Quantity Unit: G
Additional Code 1: Not reported
Additional Code 2: Not reported
Additional Code 3: Not reported
Additional Code 4: Not reported
Additional Code 5: Not reported

Additional Info:
Year: 1998
Gen EPA ID: CAL000102800

Shipment Date: 19980107
Creation Date: 3/31/1998 0:00:00
Receipt Date: 19980109
Manifest ID: 97335901
Trans EPA ID: CAD981412356
Trans Name: Not reported
Trans 2 EPA ID: Not reported
Trans 2 Name: Not reported

- Continued on next page -

Site Detail Report

Target Property: 337 EAST CARMEL STREET
SAN MARCOS, CA 92078

JOB: NA

HAZNET

EDR ID: S113060566 **DIST/DIR:** 0.100 East **ELEVATION:** 627 **MAP ID:** G80

NAME: ASSOCATED GRAPHICS

ADDRESS: 430 ENTERPRISE
SAN MARCOS, CA 92069
SAN DIEGO

SOURCE: CA California Environmental Protection Agency

Rev: 12/31/2021
ID/Status: CAL000102800

TSDF EPA ID: CAD008252405
Trans Name: Not reported
TSDF Alt EPA ID: CAD008252405
TSDF Alt Name: Not reported
Waste Code Description: 343 - Unspecified organic liquid mixture
RCRA Code: D001
Meth Code: R01 - Recycler
Quantity Tons: 0.102
Waste Quantity: 30
Quantity Unit: G
Additional Code 1: Not reported
Additional Code 2: Not reported
Additional Code 3: Not reported
Additional Code 4: Not reported
Additional Code 5: Not reported

Additional Info:
Year: 1997
Gen EPA ID: CAL000102800

Shipment Date: 19970825
Creation Date: 7/23/1998 0:00:00
Receipt Date: 19970829
Manifest ID: 96693174
Trans EPA ID: CAD981412356
Trans Name: Not reported
Trans 2 EPA ID: Not reported
Trans 2 Name: Not reported
TSDF EPA ID: CAD008252405
Trans Name: Not reported
TSDF Alt EPA ID: CAD008252405
TSDF Alt Name: Not reported
Waste Code Description: 343 - Unspecified organic liquid mixture
RCRA Code: D001
Meth Code: R01 - Recycler
Quantity Tons: 0.731
Waste Quantity: 215
Quantity Unit: G
Additional Code 1: Not reported
Additional Code 2: Not reported
Additional Code 3: Not reported
Additional Code 4: Not reported
Additional Code 5: Not reported

Site Detail Report

Target Property: 337 EAST CARMEL STREET
SAN MARCOS, CA 92078

JOB: NA

HAZNET

EDR ID: S113121055 **DIST/DIR:** 0.102 SSW **ELEVATION:** 621 **MAP ID:** H81

NAME: HCI-SAN MARCOS YARD
ADDRESS: 280 INDUSTRIAL ST
SAN MARCOS, CA 92069
SAN DIEGO
SOURCE: CA California Environmental Protection Agency

Rev: 12/31/2021
ID/Status: CAL000256495

HAZNET:
Name: HCI-SAN MARCOS YARD
Address: 280 INDUSTRIAL ST
Address 2: Not reported
City,State,Zip: SAN MARCOS, CA 92069
Contact: TIM FANT/MANAGER
Telephone: 9515204377
Mailing Name: Not reported
Mailing Address: PO BOX 638

Year: 2002
Gepaid: CAL000256495
TSD EPA ID: CAD008252405
CA Waste Code: 741 - Liquids with halogenated organic compounds >= 1,000 Mg./L
Disposal Method: H01 - Transfer Station
Tons: 0.1668

Additional Info:
Year: 2002
Gen EPA ID: CAL000256495

Shipment Date: 20021022
Creation Date: 2/25/2003 18:31:38
Receipt Date: 20021111
Manifest ID: 22034260
Trans EPA ID: CAD028277036
Trans Name: Not reported
Trans 2 EPA ID: Not reported
Trans 2 Name: Not reported
TSDF EPA ID: CAD008252405
Trans Name: Not reported
TSDF Alt EPA ID: Not reported
TSDF Alt Name: Not reported
Waste Code Description: 741 - Liquids with halogenated organic compounds > 1000 mg/l
RCRA Code: F002
Meth Code: H01 - Transfer Station
Quantity Tons: 0.1668
Waste Quantity: 40
Quantity Unit: G
Additional Code 1: Not reported
Additional Code 2: Not reported
Additional Code 3: Not reported
Additional Code 4: Not reported

- Continued on next page -

Site Detail Report

Target Property: 337 EAST CARMEL STREET
SAN MARCOS, CA 92078

JOB: NA

HAZNET

EDR ID: S113121055 **DIST/DIR:** 0.102 SSW **ELEVATION:** 621 **MAP ID:** H81

NAME: HCI-SAN MARCOS YARD

ADDRESS: 280 INDUSTRIAL ST
SAN MARCOS, CA 92069
SAN DIEGO

SOURCE: CA California Environmental Protection Agency

Rev: 12/31/2021
ID/Status: CAL000256495

Additional Code 5: Not reported

Site Detail Report

Target Property: 337 EAST CARMEL STREET
SAN MARCOS, CA 92078

JOB: NA

HAZNET

EDR ID: U001572206 **DIST/DIR:** 0.102 SSW **ELEVATION:** 621 **MAP ID:** H82

NAME: HCI
ADDRESS: 280 INDUSTRIAL ST
SAN MARCOS, CA 92078
SAN DIEGO
SOURCE: CA California Environmental Protection Agency

Rev: 12/31/2021
ID/Status: CAC002716149

HAZNET:
Name: HCI
Address: 280 INDUSTRIAL ST
Address 2: Not reported
City,State,Zip: SAN MARCOS, CA 920784305
Contact: HCI
Telephone: 9515204377
Mailing Name: Not reported
Mailing Address: 280 INDUSTRIAL ST

Year: 2013
Gepaid: CAC002716149
TSD EPA ID: AZR000501510
CA Waste Code: 223 - Unspecified oil-containing waste
Disposal Method: H141 - Storage, Bulking, And/Or Transfer Off Site--No Treatment/Reovery (H010-H129) Or (H131-H135)
Tons: 0.22935

Year: 2013
Gepaid: CAC002716149
TSD EPA ID: AZR000501510
CA Waste Code: 352 - Other organic solids
Disposal Method: H141 - Storage, Bulking, And/Or Transfer Off Site--No Treatment/Reovery (H010-H129) Or (H131-H135)
Tons: 0.375

Additional Info:
Year: 2013
Gen EPA ID: CAC002716149

Shipment Date: 20130114
Creation Date: 5/28/2013 22:15:05
Receipt Date: 20130125
Manifest ID: 009783033JJK
Trans EPA ID: CAR000168229
Trans Name: HAZARDOUS TECHNOLOGIES INC
Trans 2 EPA ID: CAD980585293
Trans 2 Name: INDUSTRIAL WASTE UTILIZATION
TSDF EPA ID: AZR000501510
Trans Name: AA SYDCOL LLC
TSDF Alt EPA ID: Not reported
TSDF Alt Name: Not reported
Waste Code Description: 223 - Unspecified oil-containing waste

- Continued on next page -

Site Detail Report

Target Property: 337 EAST CARMEL STREET
SAN MARCOS, CA 92078

JOB: NA

HAZNET

EDR ID: U001572206 **DIST/DIR:** 0.102 SSW **ELEVATION:** 621 **MAP ID:** H82

NAME: HCI
ADDRESS: 280 INDUSTRIAL ST
SAN MARCOS, CA 92078
SAN DIEGO
SOURCE: CA California Environmental Protection Agency

Rev: 12/31/2021
ID/Status: CAC002716149

RCRA Code: Not reported
Meth Code: H141 - Storage, Bulking, And/Or Transfer Off Site--No Treatment/Reovery (H010-H129) Or (H131-H135)
Quantity Tons: 0.22935
Waste Quantity: 55
Quantity Unit: G
Additional Code 1: Not reported
Additional Code 2: Not reported
Additional Code 3: Not reported
Additional Code 4: Not reported
Additional Code 5: Not reported

Shipment Date: 20130114
Creation Date: 5/28/2013 22:15:05
Receipt Date: 20130125
Manifest ID: 009783033JJK
Trans EPA ID: CAR000168229
Trans Name: HAZARDOUS TECHNOLOGIES INC
Trans 2 EPA ID: CAD980585293
Trans 2 Name: INDUSTRIAL WASTE UTILIZATION
TSDF EPA ID: AZR000501510
Trans Name: AA SYDCOL LLC
TSDF Alt EPA ID: Not reported
TSDF Alt Name: Not reported
Waste Code Description: 352 - Other organic solids
RCRA Code: Not reported
Meth Code: H141 - Storage, Bulking, And/Or Transfer Off Site--No Treatment/Reovery (H010-H129) Or (H131-H135)
Quantity Tons: 0.2
Waste Quantity: 400
Quantity Unit: P
Additional Code 1: Not reported
Additional Code 2: Not reported
Additional Code 3: Not reported
Additional Code 4: Not reported
Additional Code 5: Not reported

Shipment Date: 20130114
Creation Date: 5/28/2013 22:15:05
Receipt Date: 20130125
Manifest ID: 009783033JJK
Trans EPA ID: CAR000168229
Trans Name: HAZARDOUS TECHNOLOGIES INC
Trans 2 EPA ID: CAD980585293
Trans 2 Name: INDUSTRIAL WASTE UTILIZATION

- Continued on next page -

Site Detail Report

Target Property: 337 EAST CARMEL STREET
SAN MARCOS, CA 92078

JOB: NA

HAZNET

EDR ID: U001572206 **DIST/DIR:** 0.102 SSW **ELEVATION:** 621 **MAP ID:** H82

NAME: HCI

ADDRESS: 280 INDUSTRIAL ST
SAN MARCOS, CA 92078
SAN DIEGO

SOURCE: CA California Environmental Protection Agency

Rev: 12/31/2021
ID/Status: CAC002716149

TSDF EPA ID: AZR000501510
Trans Name: AA SYDCOL LLC
TSDF Alt EPA ID: Not reported
TSDF Alt Name: Not reported
Waste Code Description: 352 - Other organic solids
RCRA Code: Not reported
Meth Code: H141 - Storage, Bulking, And/Or Transfer Off Site--No Treatment/Reovery (H010-H129) Or (H131-H135)
Quantity Tons: 0.175
Waste Quantity: 350
Quantity Unit: P
Additional Code 1: Not reported
Additional Code 2: Not reported
Additional Code 3: Not reported
Additional Code 4: Not reported
Additional Code 5: Not reported

Site Detail Report

Target Property: 337 EAST CARMEL STREET
SAN MARCOS, CA 92078

JOB: NA

SWEEPS UST

EDR ID: U001572206 **DIST/DIR:** 0.102 SSW **ELEVATION:** 621 **MAP ID:** H82

NAME: HCI

ADDRESS: 280 INDUSTRIAL ST
SAN MARCOS, CA 92078
SAN DIEGO

SOURCE: CA State Water Resources Control Board

Rev: 06/01/1994
ID/Status: 6581

SWEEPS UST:
Name: HOOD SAN MARCOS YARD
Address: 280 INDUSTRIAL ST
City: SAN MARCOS
Status: Not reported
Comp Number: 6581
Number: Not reported
Board Of Equalization: 44-022378
Referral Date: Not reported
Action Date: Not reported
Created Date: Not reported
Owner Tank Id: Not reported
SWRCB Tank Id: 37-000-006581-000001
Tank Status: Not reported
Capacity: 12000
Active Date: Not reported
Tank Use: M.V. FUEL
STG: PRODUCT
Content: LEADED
Number Of Tanks: 2

Name: HOOD SAN MARCOS YARD
Address: 280 INDUSTRIAL ST
City: SAN MARCOS
Status: Not reported
Comp Number: 6581
Number: Not reported
Board Of Equalization: 44-022378
Referral Date: Not reported
Action Date: Not reported
Created Date: Not reported
Owner Tank Id: Not reported
SWRCB Tank Id: 37-000-006581-000002
Tank Status: Not reported
Capacity: 8000
Active Date: Not reported
Tank Use: M.V. FUEL
STG: PRODUCT
Content: OTHER
Number Of Tanks: Not reported

Site Detail Report

Target Property: 337 EAST CARMEL STREET
SAN MARCOS, CA 92078

JOB: NA

HAZNET

EDR ID: S124673553 **DIST/DIR:** 0.106 West **ELEVATION:** 585 **MAP ID:** L83

NAME: CUBESMART 153

ADDRESS: 235 E. CARMEL STREET
SAN MARCOS, CA 92078
SAN DIEGO

SOURCE: CA California Environmental Protection Agency

Rev: 12/31/2021
ID/Status: CAC002954123

HAZNET:
Name: STORAGE WEST - SAN MARCOS
Address: 235 E. CARMEL STREET
Address 2: Not reported
City,State,Zip: SAN MARCOS, CA 90014
Contact: KIMBERLY HALL
Telephone: 2136221254
Mailing Name: Not reported
Mailing Address: 431 W. SEVENTH STREET

Year: 2018
Gepaid: CAC002954123
TSD EPA ID: CAD008364432
CA Waste Code: 352 - Other organic solids
Disposal Method: H141 - Storage, Bulking, And/Or Transfer Off Site--No Treatment/Reovery (H010-H129) Or (H131-H135)
Tons: 0.07500

Year: 2018
Gepaid: CAC002954123
TSD EPA ID: CAD008364432
CA Waste Code: 331 - Off-specification, aged or surplus organics
Disposal Method: H141 - Storage, Bulking, And/Or Transfer Off Site--No Treatment/Reovery (H010-H129) Or (H131-H135)
Tons: 1.81830

Year: 2018
Gepaid: CAC002954123
TSD EPA ID: CAD008364432
CA Waste Code: 221 - Waste oil and mixed oil
Disposal Method: H141 - Storage, Bulking, And/Or Transfer Off Site--No Treatment/Reovery (H010-H129) Or (H131-H135)
Tons: 0.00000

Detail Two:
Year: 2018
EM Manifest ID: 014541958JJK20180426_D_1
Shipment Date: 4/26/2018
Receipt Date: 5/14/2018
Manifest Number: 014541958JJK
Generator EPA ID: CAC002954123
Name: STORAGE WEST-SAN MARCOS
Address: Not reported

- Continued on next page -

Site Detail Report

Target Property: 337 EAST CARMEL STREET
SAN MARCOS, CA 92078

JOB: NA

HAZNET

EDR ID: S124673553 **DIST/DIR:** 0.106 West **ELEVATION:** 585 **MAP ID:** L83

NAME: CUBESMART 153

ADDRESS: 235 E. CARMEL STREET
SAN MARCOS, CA 92078
SAN DIEGO

SOURCE: CA California Environmental Protection Agency

Rev: 12/31/2021
ID/Status: CAC002954123

Address 2: Not reported
City: Not reported
Zip: Not reported
Telephone: Not reported
Contact: Not reported
Contact Telephone: Not reported
Transporter 1 EPA ID: CAD983608258
Transporter 1 Emergency Number: Not reported
Transporter 2 EPA ID: MNS000110924
Transporter 2 Emergency Number: Not reported
TSDF EPA ID: CAD008364432
TSDF Name: RHOCHEM LLC
TSDF Address 1: Not reported
TSDF Address 2: Not reported
TSDF City: Not reported
TSDF Zip: Not reported
TSDF Telephone: Not reported

Federal:
Year: 2018
EM Manifest ID: 014541958JJK20180426_D_1
Generator EPA ID: CAC002954123
Shipment Date: 2018-04-26
Manifest Number: 014541958JJK
Line Number: 3
Method Code: H141
Quantity Tons: 0.00330
Quantity Waste: 1.000000
Quantity Unit: G
Number of Containers: 1
Type of Container: NULL
Quantity Type: NULL
Federal Code: D001

State:
Year: 2018
EM Manifest ID: 014541958JJK20180426_D_1
Generator EPA ID: CAC002954123
Shipment Date: 2018-04-26
Manifest Number: 014541958JJK
Line Number: 1
Method Code: H141
Quantity Tons: 1.81500
Quantity Waste: 550.000000
Quantity Unit: G

- Continued on next page -

Site Detail Report

Target Property: 337 EAST CARMEL STREET
SAN MARCOS, CA 92078

JOB: NA

HAZNET

EDR ID: S124673553 **DIST/DIR:** 0.106 West **ELEVATION:** 585 **MAP ID:** L83

NAME: CUBESMART 153

ADDRESS: 235 E. CARMEL STREET
SAN MARCOS, CA 92078
SAN DIEGO

SOURCE: CA California Environmental Protection Agency

Rev: 12/31/2021
ID/Status: CAC002954123

Number of Containers: 11
Type of Container: NULL
Quantity Type: NULL
State Code: 331

Year: 2018
EM Manifest ID: 014541958JJK20180426_D_1
Generator EPA ID: CAC002954123
Shipment Date: 2018-04-26
Manifest Number: 014541958JJK
Line Number: 2
Method Code: H141
Quantity Tons: 0.07600
Quantity Waste: 20.000000
Quantity Unit: G
Number of Containers: 1
Type of Container: NULL
Quantity Type: NULL
State Code: 221

Year: 2018
EM Manifest ID: 014541958JJK20180426_D_1
Generator EPA ID: CAC002954123
Shipment Date: 2018-04-26
Manifest Number: 014541958JJK
Line Number: 3
Method Code: H141
Quantity Tons: 0.00330
Quantity Waste: 1.000000
Quantity Unit: G
Number of Containers: 1
Type of Container: NULL
Quantity Type: NULL
State Code: 331

Year: 2018
EM Manifest ID: 014541958JJK20180426_D_1
Generator EPA ID: CAC002954123
Shipment Date: 2018-04-26
Manifest Number: 014541958JJK
Line Number: 4
Method Code: H141
Quantity Tons: 0.07500
Quantity Waste: 150.000000
Quantity Unit: P

- Continued on next page -

Site Detail Report

Target Property: 337 EAST CARMEL STREET
SAN MARCOS, CA 92078

JOB: NA

HAZNET

EDR ID: S124673553 **DIST/DIR:** 0.106 West **ELEVATION:** 585 **MAP ID:** L83

NAME: CUBESMART 153

ADDRESS: 235 E. CARMEL STREET
SAN MARCOS, CA 92078
SAN DIEGO

SOURCE: CA California Environmental Protection Agency

Rev: 12/31/2021
ID/Status: CAC002954123

Number of Containers: 1
Type of Container: NULL
Quantity Type: NULL
State Code: 352

Site Detail Report

Target Property: 337 EAST CARMEL STREET
SAN MARCOS, CA 92078

JOB: NA

RCRA NonGen / NLR

EDR ID: 1024854646 **DIST/DIR:** 0.109 ESE **ELEVATION:** 616 **MAP ID:** I84

NAME: L. SCHULTZ INC DBA LEE'S AQUARIUM & PET PRODUCTS **Rev:** 12/04/2023
ID/Status: CAL000416069

ADDRESS: 235 VENTURE ST
SAN MARCOS, CA 92078
SAN DIEGO

SOURCE: US Environmental Protection Agency

RCRA Listings:
Date Form Received by Agency: 20160408
Handler Name: L. Schultz Inc Dba Lee'S Aquarium & Pet Products
Handler Address: 235 VENTURE ST
Handler City,State,Zip: SAN MARCOS, CA 92078
EPA ID: CAL000416069
Contact Name: ROBERT PEREZ - PRODUCTION MGR.
Contact Address: 130 VENTURE ST
Contact City,State,Zip: SAN MARCOS, CA 92079-0186
Contact Telephone: 760-744-8230
Contact Fax: 760-744-5909
Contact Email: ROBERT_PEREZ@LEESAQPET.COM
Contact Title: Not reported
EPA Region: 09
Land Type: Not reported
Federal Waste Generator Description: Not a generator, verified
Non-Notifier: Not reported
Biennial Report Cycle: Not reported
Accessibility: Not reported
Active Site Indicator: Handler Activities
State District Owner: Not reported
State District: Not reported
Mailing Address: PO BOX 186
Mailing City,State,Zip: SAN MARCOS, CA 92079-0000
Owner Name: Lee Schultz
Owner Type: Other
Operator Name: Robert Perez - Production Mgr.
Operator Type: Other
Short-Term Generator Activity: No
Importer Activity: No
Mixed Waste Generator: No
Transporter Activity: No
Transfer Facility Activity: No
Recycler Activity with Storage: No
Small Quantity On-Site Burner Exemption: No
Smelting Melting and Refining Furnace Exemption: No
Underground Injection Control: No
Off-Site Waste Receipt: No
Universal Waste Indicator: Yes
Universal Waste Destination Facility: Yes
Federal Universal Waste: No
Active Site State-Reg Handler: ---
Federal Facility Indicator: Not reported
Hazardous Secondary Material Indicator: N

- Continued on next page -

Site Detail Report

Target Property: 337 EAST CARMEL STREET
SAN MARCOS, CA 92078

JOB: NA

RCRA NonGen / NLR

EDR ID: 1024854646 **DIST/DIR:** 0.109 ESE **ELEVATION:** 616 **MAP ID:** I84

NAME: L. SCHULTZ INC DBA LEE'S AQUARIUM & PET PRODUCTS **Rev:** 12/04/2023
ID/Status: CAL000416069

ADDRESS: 235 VENTURE ST
SAN MARCOS, CA 92078
SAN DIEGO

SOURCE: US Environmental Protection Agency

Sub-Part K Indicator: Not reported
2018 GPRA Permit Baseline: Not on the Baseline
2018 GPRA Renewals Baseline: Not on the Baseline
202 GPRA Corrective Action Baseline: No
Subject to Corrective Action Universe: No
Non-TSDFs Where RCRA CA has Been Imposed Universe: No
Corrective Action Priority Ranking: No NCAPS ranking
Environmental Control Indicator: No
Institutional Control Indicator: No
Human Exposure Controls Indicator: N/A
Groundwater Controls Indicator: N/A
Significant Non-Complier Universe: No
Unaddressed Significant Non-Complier Universe: No
Addressed Significant Non-Complier Universe: No
Significant Non-Complier With a Compliance Schedule Universe: No
Financial Assurance Required: Not reported
Handler Date of Last Change: 20180906
Recognized Trader-Importer: No
Recognized Trader-Exporter: No
Importer of Spent Lead Acid Batteries: No
Exporter of Spent Lead Acid Batteries: No
Recycler Activity Without Storage: No
Manifest Broker: No
Sub-Part P Indicator: No

Handler - Owner Operator:
Owner/Operator Indicator: Operator
Owner/Operator Name: ROBERT PEREZ - PRODUCTION MGR.
Legal Status: Other
Date Became Current: Not reported
Date Ended Current: Not reported
Owner/Operator Address: 130 VENTURE ST
Owner/Operator City,State,Zip: SAN MARCOS, CA 92079-0186
Owner/Operator Telephone: 760-744-8230
Owner/Operator Telephone Ext: Not reported
Owner/Operator Fax: Not reported
Owner/Operator Email: Not reported

Owner/Operator Indicator: Owner
Owner/Operator Name: LEE SCHULTZ
Legal Status: Other
Date Became Current: Not reported
Date Ended Current: Not reported

- Continued on next page -

Site Detail Report

Target Property: 337 EAST CARMEL STREET
SAN MARCOS, CA 92078

JOB: NA

RCRA NonGen / NLR

EDR ID: 1024854646 **DIST/DIR:** 0.109 ESE **ELEVATION:** 616 **MAP ID:** I84

NAME: L. SCHULTZ INC DBA LEE'S AQUARIUM & PET PRODUCTS **Rev:** 12/04/2023
ID/Status: CAL000416069

ADDRESS: 235 VENTURE ST
SAN MARCOS, CA 92078
SAN DIEGO

SOURCE: US Environmental Protection Agency

Owner/Operator Address: 130 VENTURE ST
Owner/Operator City,State,Zip: SAN MARCOS, CA 92078-4353
Owner/Operator Telephone: 760-744-8230
Owner/Operator Telephone Ext: Not reported
Owner/Operator Fax: Not reported
Owner/Operator Email: Not reported

Historic Generators:
Receive Date: 20160408
Handler Name: L. SCHULTZ INC DBA LEE'S AQUARIUM & PET PRODUCTS
Federal Waste Generator Description: Not a generator, verified
State District Owner: Not reported
Large Quantity Handler of Universal Waste: No
Recognized Trader Importer: No
Recognized Trader Exporter: No
Spent Lead Acid Battery Importer: No
Spent Lead Acid Battery Exporter: No
Current Record: Yes
Non Storage Recycler Activity: Not reported
Electronic Manifest Broker: Not reported

List of NAICS Codes and Descriptions:
NAICS Code: 337215
NAICS Description: SHOWCASE, PARTITION, SHELVING, AND LOCKER MANUFACTURING

Facility Has Received Notices of Violations:
Violations: No Violations Found

Evaluation Action Summary:
Evaluations: No Evaluations Found

Site Detail Report

Target Property: 337 EAST CARMEL STREET
SAN MARCOS, CA 92078

JOB: NA

HAZNET

EDR ID: S124909537 **DIST/DIR:** 0.109 ESE **ELEVATION:** 616 **MAP ID:** I85

NAME: L. SCHULTZ INC DBA LEE'S AQUARIUM & PET PRODUCTS **Rev:** 12/31/2021
ID/Status: CAL000416069

ADDRESS: 235 VENTURE ST
SAN MARCOS, CA 92078
SAN DIEGO

SOURCE: CA California Environmental Protection Agency

HAZNET:
Name: L. SCHULTZ INC DBA LEE'S AQUARIUM & PET PRODUCTS
Address: 235 VENTURE ST
Address 2: Not reported
City,State,Zip: SAN MARCOS, CA 920790000
Contact: ROBERT PEREZ
Telephone: 7607448230
Mailing Name: Not reported
Mailing Address: PO BOX 186

Year: 2019
Gepaid: CAL000416069
TSD EPA ID: CAT080025711
CA Waste Code: 221 - Waste oil and mixed oil
Disposal Method: H141 - Storage, Bulking, And/Or Transfer Off Site--No Treatment/Reovery (H010-H129) Or (H131-H135)
Tons: 0.00000

Detail Two:
Year: 2019
EM Manifest ID: 248142
Shipment Date: 1/28/2019
Receipt Date: 1/29/2019
Manifest Number: 006693917SKS
Generator EPA ID: CAL000416069
Name: L. SCHULTZ INC DBA LEE'S AQUARIUM & PET PRODUCTS
Address: 235 VENTURE ST
Address 2: Not reported
City: SAN MARCOS
Zip: 92078
Telephone: 800-468-1760
Contact: Not reported
Contact Telephone: 760-744-8230
Transporter 1 EPA ID: TXR000081205
Transporter 1 Emergency Number: Not reported
Transporter 2 EPA ID: CAD053866794
Transporter 2 Emergency Number: Not reported
TSDF EPA ID: CAT080025711
TSDF Name: ADVANCED ENVIRONMENTAL, INC. DBA WORLD OIL ENVIRONMENTAL SERVICES
TSDF Address 1: 13579 WHITTRAM AVENUE
TSDF Address 2: Not reported
TSDF City: FONTANA
TSDF Zip: 92335-0000

- Continued on next page -

Site Detail Report

Target Property: 337 EAST CARMEL STREET
SAN MARCOS, CA 92078

JOB: NA

HAZNET

EDR ID: S124909537 **DIST/DIR:** 0.109 ESE **ELEVATION:** 616 **MAP ID:** I85

NAME: L. SCHULTZ INC DBA LEE'S AQUARIUM & PET PRODUCTS **Rev:** 12/31/2021
ID/Status: CAL000416069

ADDRESS: 235 VENTURE ST
SAN MARCOS, CA 92078
SAN DIEGO

SOURCE: CA California Environmental Protection Agency

TSDF Telephone: Not reported

State:
Year: 2019
EM Manifest ID: 248142
Generator EPA ID: CAL000416069
Shipment Date: 2019-01-28
Manifest Number: 006693917SKS
Line Number: 1
Method Code: H141
Quantity Tons: 1.65300
Quantity Waste: 435.000000
Quantity Unit: G
Number of Containers: 1
Type of Container: Cargo tanks (tank trucks)
Quantity Type: Gallons
State Code: 221

Site Detail Report

Target Property: 337 EAST CARMEL STREET
SAN MARCOS, CA 92078

JOB: NA

HAZNET

EDR ID: S119096278 **DIST/DIR:** 0.109 ESE **ELEVATION:** 616 **MAP ID:** I86

NAME: L SCHULTZ INC DBA LEES AQUARIUM

Rev: 12/31/2021
ID/Status: CAC002855801

ADDRESS: 235 VENTURE STREET
SAN MARCOS, CA 92078
SAN DIEGO

SOURCE: CA California Environmental Protection Agency

HAZNET:
Name: L. SCHULTZ INC. DBA/LEE'S AQUARIUM & PET PRODUCTS
Address: 235 VENTURE ST
Address 2: Not reported
City,State,Zip: SAN MARCOS, CA 920784376
Contact: ROBERT PEREZ
Telephone: 7607448230
Mailing Name: Not reported
Mailing Address: PO BOX 186

Year: 2016
Gepaid: CAC002855801
TSD EPA ID: CAD044429835
CA Waste Code: 134 - Aqueous solution with total organic residues less than 10 percent
Disposal Method: H141 - Storage, Bulking, And/Or Transfer Off Site--No Treatment/Reovery (H010-H129) Or (H131-H135)
Tons: 3.654

Site Detail Report

Target Property: 337 EAST CARMEL STREET
SAN MARCOS, CA 92078

JOB: NA

CERS HAZ WASTE

EDR ID: S119096278 **DIST/DIR:** 0.109 ESE **ELEVATION:** 616 **MAP ID:** I86

NAME: L SCHULTZ INC DBA LEES AQUARIUM **Rev:** 10/16/2023

ADDRESS: 235 VENTURE STREET
SAN MARCOS, CA 92078
SAN DIEGO

SOURCE: CA CalEPA

CERS HAZ WASTE:
Name: LEE'S AQUARIUM PRODUCTS - WAREHOUSE
Address: 235 VENTURE ST
City,State,Zip: SAN MARCOS, CA 92078
Site ID: 374103
CERS ID: 10684807
CERS Description: Hazardous Waste Generator

Site Detail Report

Target Property: 337 EAST CARMEL STREET
SAN MARCOS, CA 92078

JOB: NA

HAZNET

EDR ID: S112916617 **DIST/DIR:** 0.111 ENE **ELEVATION:** 636 **MAP ID:** K87

NAME: FALCON GENERAL ENGINEERING INC

Rev: 12/31/2021
ID/Status: CAC002373023

ADDRESS: 445 CARMEL ST
SAN MARCOS, CA 92078
SAN DIEGO

SOURCE: CA California Environmental Protection Agency

HAZNET:
Name: FALCON GENERAL ENGINEERING INC
Address: 445 CARMEL ST
Address 2: Not reported
City,State,Zip: SAN MARCOS, CA 920780000
Contact: CRAIG BASLER
Telephone: 7606309570
Mailing Name: Not reported
Mailing Address: 445 CARMEL ST

Year: 2001
Gepaid: CAC002373023
TSD EPA ID: CAD050806850
CA Waste Code: 331 - Off-specification, aged or surplus organics
Disposal Method: H01 - Transfer Station
Tons: 0.125

Year: 2001
Gepaid: CAC002373023
TSD EPA ID: CAD050806850
CA Waste Code: 461 - Paint sludge
Disposal Method: H01 - Transfer Station
Tons: 0.525

Additional Info:
Year: 2001
Gen EPA ID: CAC002373023

Shipment Date: 20011029
Creation Date: 2/20/2002 0:00:00
Receipt Date: 20011101
Manifest ID: 21433224
Trans EPA ID: CAD082699562
Trans Name: Not reported
Trans 2 EPA ID: SCR000074591
Trans 2 Name: Not reported
TSDF EPA ID: CAD050806850
Trans Name: Not reported
TSDF Alt EPA ID: Not reported
TSDF Alt Name: Not reported
Waste Code Description: 461 - Paint sludge
RCRA Code: D001
Meth Code: H01 - Transfer Station

- Continued on next page -

Site Detail Report

Target Property: 337 EAST CARMEL STREET
SAN MARCOS, CA 92078

JOB: NA

HAZNET

EDR ID: S112916617 **DIST/DIR:** 0.111 ENE **ELEVATION:** 636 **MAP ID:** K87

NAME: FALCON GENERAL ENGINEERING INC

Rev: 12/31/2021
ID/Status: CAC002373023

ADDRESS: 445 CARMEL ST
SAN MARCOS, CA 92078
SAN DIEGO

SOURCE: CA California Environmental Protection Agency

Quantity Tons: 0.3
Waste Quantity: 600
Quantity Unit: P
Additional Code 1: Not reported
Additional Code 2: Not reported
Additional Code 3: Not reported
Additional Code 4: Not reported
Additional Code 5: Not reported

Shipment Date: 20011029
Creation Date: 2/20/2002 0:00:00
Receipt Date: 20011101
Manifest ID: 21433224
Trans EPA ID: CAD082699562
Trans Name: Not reported
Trans 2 EPA ID: SCR000074591
Trans 2 Name: Not reported
TSDF EPA ID: CAD050806850
Trans Name: Not reported
TSDF Alt EPA ID: Not reported
TSDF Alt Name: Not reported
Waste Code Description: 461 - Paint sludge
RCRA Code: D001
Meth Code: H01 - Transfer Station
Quantity Tons: 0.225
Waste Quantity: 450
Quantity Unit: P
Additional Code 1: Not reported
Additional Code 2: Not reported
Additional Code 3: Not reported
Additional Code 4: Not reported
Additional Code 5: Not reported

Shipment Date: 20011029
Creation Date: 2/20/2002 0:00:00
Receipt Date: 20011101
Manifest ID: 21433224
Trans EPA ID: CAD082699562
Trans Name: Not reported
Trans 2 EPA ID: SCR000074591
Trans 2 Name: Not reported
TSDF EPA ID: CAD050806850
Trans Name: Not reported
TSDF Alt EPA ID: Not reported
TSDF Alt Name: Not reported

- Continued on next page -

Site Detail Report

Target Property: 337 EAST CARMEL STREET
SAN MARCOS, CA 92078

JOB: NA

HAZNET

EDR ID: S112916617 **DIST/DIR:** 0.111 ENE **ELEVATION:** 636 **MAP ID:** K87

NAME: FALCON GENERAL ENGINEERING INC

Rev: 12/31/2021
ID/Status: CAC002373023

ADDRESS: 445 CARMEL ST
SAN MARCOS, CA 92078
SAN DIEGO

SOURCE: CA California Environmental Protection Agency

Waste Code Description: 331 - Off-specification, aged, or surplus organics
RCRA Code: D001
Meth Code: H01 - Transfer Station
Quantity Tons: 0.125
Waste Quantity: 250
Quantity Unit: P
Additional Code 1: Not reported
Additional Code 2: Not reported
Additional Code 3: Not reported
Additional Code 4: Not reported
Additional Code 5: Not reported

Site Detail Report

Target Property: 337 EAST CARMEL STREET
SAN MARCOS, CA 92078

JOB: NA

HAZNET

EDR ID: S112922192 **DIST/DIR:** 0.111 SE **ELEVATION:** 676 **MAP ID:** M88

NAME: LEE'S AQUARIUM PRODUCTS
ADDRESS: 266 LA MOREE RD
SAN MARCOS, CA 92069
SAN DIEGO
SOURCE: CA California Environmental Protection Agency

Rev: 12/31/2021
ID/Status: CAC002552097

HAZNET:
Name: LEE'S AQUARIUM PRODUCTS
Address: 266 LA MOREE RD
Address 2: Not reported
City,State,Zip: SAN MARCOS, CA 92069
Contact: CHAGO CORONA
Telephone: 7607444303
Mailing Name: Not reported
Mailing Address: 294 LA MOREE RD

Year: 2002
Gepaid: CAC002552097
TSD EPA ID: CAT080013352
CA Waste Code: 135 - Unspecified aqueous solution
Disposal Method: R01 - Recycler
Tons: 1.05

Additional Info:
Year: 2002
Gen EPA ID: CAC002552097

Shipment Date: 20020520
Creation Date: 8/29/2002 18:31:16
Receipt Date: 20020520
Manifest ID: 21667260
Trans EPA ID: CAD028277036
Trans Name: Not reported
Trans 2 EPA ID: Not reported
Trans 2 Name: Not reported
TSDF EPA ID: CAT080013352
Trans Name: Not reported
TSDF Alt EPA ID: Not reported
TSDF Alt Name: Not reported
Waste Code Description: 135 - Unspecified aqueous solution
RCRA Code: Not reported
Meth Code: R01 - Recycler
Quantity Tons: 1.05
Waste Quantity: 250
Quantity Unit: G
Additional Code 1: Not reported
Additional Code 2: Not reported
Additional Code 3: Not reported
Additional Code 4: Not reported

- Continued on next page -

Site Detail Report

Target Property: 337 EAST CARMEL STREET
SAN MARCOS, CA 92078

JOB: NA

HAZNET

EDR ID: S112922192 **DIST/DIR:** 0.111 SE **ELEVATION:** 676 **MAP ID:** M88

NAME: LEE'S AQUARIUM PRODUCTS

ADDRESS: 266 LA MOREE RD
SAN MARCOS, CA 92069
SAN DIEGO

SOURCE: CA California Environmental Protection Agency

Rev: 12/31/2021
ID/Status: CAC002552097

Additional Code 5: Not reported

Site Detail Report

Target Property: 337 EAST CARMEL STREET
SAN MARCOS, CA 92078

JOB: NA

HAZNET

EDR ID: S113108040 **DIST/DIR:** 0.111 SE **ELEVATION:** 676 **MAP ID:** M89

NAME: LEE'S AQUARIUM
ADDRESS: 266 LA MOREE RD
SAN MARCOS, CA 92078
SAN DIEGO
SOURCE: CA California Environmental Protection Agency

Rev: 12/31/2021
ID/Status: CAL000213302

HAZNET:
Name: LEE'S AQUARIUM
Address: 266 LA MOREE RD
Address 2: Not reported
City,State,Zip: SAN MARCOS, CA 920784381
Contact: CHAGO CORONA/PLT MGR
Telephone: 7607448230
Mailing Name: Not reported
Mailing Address: 130 VENTURE ST

Year: 2006
Gepaid: CAL000213302
TSD EPA ID: CAT080013352
CA Waste Code: 135 - Unspecified aqueous solution
Disposal Method: H039 - Other Recovery Of Reclamation For Reuse Including Acid Regeneration, Organics Recovery Ect
Tons: 3.36

Year: 2006
Gepaid: CAL000213302
TSD EPA ID: CAT080013352
CA Waste Code: 221 - Waste oil and mixed oil
Disposal Method: H039 - Other Recovery Of Reclamation For Reuse Including Acid Regeneration, Organics Recovery Ect
Tons: 0.684

Year: 2005
Gepaid: CAL000213302
TSD EPA ID: CAT080013352
CA Waste Code: 222 - Oil/water separation sludge
Disposal Method: R01 - Recycler
Tons: 10.425

Additional Info:
Year: 2006
Gen EPA ID: CAL000213302

Shipment Date: 20061012
Creation Date: 3/30/2007 13:33:25
Receipt Date: 20061012
Manifest ID: 001589998JJK
Trans EPA ID: CAD028277036
Trans Name: ASBURY ENVIRONMENTAL SERVICES

- Continued on next page -

Site Detail Report

Target Property: 337 EAST CARMEL STREET
SAN MARCOS, CA 92078

JOB: NA

HAZNET

EDR ID: S113108040 **DIST/DIR:** 0.111 SE **ELEVATION:** 676 **MAP ID:** M89

NAME: LEE'S AQUARIUM
ADDRESS: 266 LA MOREE RD
SAN MARCOS, CA 92078
SAN DIEGO
SOURCE: CA California Environmental Protection Agency

Rev: 12/31/2021
ID/Status: CAL000213302

Trans 2 EPA ID: Not reported
Trans 2 Name: Not reported
TSDF EPA ID: CAT080013352
Trans Name: DEMENNO/KERDOON
TSDF Alt EPA ID: Not reported
TSDF Alt Name: Not reported
Waste Code Description: 135 - Unspecified aqueous solution
RCRA Code: Not reported
Meth Code: H039 - Other Recovery Of Reclamation For Reuse Including Acid Regeneration, Organics Recovery Ect
Quantity Tons: 3.36
Waste Quantity: 800
Quantity Unit: G
Additional Code 1: Not reported
Additional Code 2: Not reported
Additional Code 3: Not reported
Additional Code 4: Not reported
Additional Code 5: Not reported

Shipment Date: 20061012
Creation Date: 3/30/2007 13:33:25
Receipt Date: 20061012
Manifest ID: 001589996JJK
Trans EPA ID: CAD028277036
Trans Name: ASBURY ENVIRONMENTAL SERVICES
Trans 2 EPA ID: Not reported
Trans 2 Name: Not reported
TSDF EPA ID: CAT080013352
Trans Name: DEMENNO/KERDOON
TSDF Alt EPA ID: Not reported
TSDF Alt Name: Not reported
Waste Code Description: 221 - Waste oil and mixed oil
RCRA Code: Not reported
Meth Code: H039 - Other Recovery Of Reclamation For Reuse Including Acid Regeneration, Organics Recovery Ect
Quantity Tons: 0.684
Waste Quantity: 180
Quantity Unit: G
Additional Code 1: Not reported
Additional Code 2: Not reported
Additional Code 3: Not reported
Additional Code 4: Not reported
Additional Code 5: Not reported

- Continued on next page -

Site Detail Report

Target Property: 337 EAST CARMEL STREET
SAN MARCOS, CA 92078

JOB: NA

HAZNET

EDR ID: S113108040 **DIST/DIR:** 0.111 SE **ELEVATION:** 676 **MAP ID:** M89

NAME: LEE'S AQUARIUM

ADDRESS: 266 LA MOREE RD
SAN MARCOS, CA 92078
SAN DIEGO

SOURCE: CA California Environmental Protection Agency

Rev: 12/31/2021
ID/Status: CAL000213302

Additional Info:
Year: 2005
Gen EPA ID: CAL000213302

Shipment Date: 20050725
Creation Date: 10/27/2005 10:10:50
Receipt Date: 20050725
Manifest ID: 24012744
Trans EPA ID: CAD028277036
Trans Name: ASBURY ENVIRONMENTAL SERVICES
Trans 2 EPA ID: Not reported
Trans 2 Name: Not reported
TSDF EPA ID: CAT080013352
Trans Name: DEMENNO / KERDOON
TSDF Alt EPA ID: CAT080013352
TSDF Alt Name: Not reported
Waste Code Description: 222 - Oil/water separation sludge
RCRA Code: Not reported
Meth Code: R01 - Recycler
Quantity Tons: 10.425
Waste Quantity: 2500
Quantity Unit: G
Additional Code 1: Not reported
Additional Code 2: Not reported
Additional Code 3: Not reported
Additional Code 4: Not reported
Additional Code 5: Not reported

Site Detail Report

Target Property: 337 EAST CARMEL STREET
SAN MARCOS, CA 92078

JOB: NA

HAZNET

EDR ID: S113092019 **DIST/DIR:** 0.116 SSW **ELEVATION:** 626 **MAP ID:** H90

NAME: DION INTERNATIONAL TRUCKS, LLC

Rev: 12/31/2021
ID/Status: CAL000174802

ADDRESS: 160 INDUSTRIAL ST
SAN MARCOS, CA 92078
SAN DIEGO

SOURCE: CA California Environmental Protection Agency

HAZNET:
Name: DION INTERNATIONAL TRUCKS LLC
Address: 160 INDUSTRIAL ST
Address 2: Not reported
City,State,Zip: SAN MARCOS, CA 920784380
Contact: TONI BIONG
Telephone: 6192632251
Mailing Name: Not reported
Mailing Address: 5255 FEDERAL BLVD

Year: 2021
Gepaid: CAL000174802
TSD EPA ID: UTD991301748
CA Waste Code: 223 - Unspecified oil-containing waste
Disposal Method: H132 - Landfill Or Surface Impoundment That Will Be Closed As Landfill(To Include On-Site Treatment And/Or Stabilization)
Tons: 0.1

Year: 2021
Gepaid: CAL000174802
TSD EPA ID: CAD044429835
CA Waste Code: 214 - Unspecified solvent mixture
Disposal Method: H141 - Storage, Bulking, And/Or Transfer Off Site--No Treatment/Reovery (H010-H129) Or (H131-H135)
Tons: 0.0675

Year: 2020
Gepaid: CAL000174802
TSD EPA ID: CAD044429835
CA Waste Code: 223 - Unspecified oil-containing waste
Disposal Method: H141 - Storage, Bulking, And/Or Transfer Off Site--No Treatment/Reovery (H010-H129) Or (H131-H135)
Tons: 0.05

Year: 2019
Gepaid: CAL000174802
TSD EPA ID: CAD044429835
CA Waste Code: 214 - Unspecified solvent mixture
Disposal Method: H141 - Storage, Bulking, And/Or Transfer Off Site--No Treatment/Reovery (H010-H129) Or (H131-H135)
Tons: 0.05200

Year: 2018
Gepaid: CAL000174802

- Continued on next page -

Site Detail Report

Target Property: 337 EAST CARMEL STREET
SAN MARCOS, CA 92078

JOB: NA

HAZNET

EDR ID: S113092019 **DIST/DIR:** 0.116 SSW **ELEVATION:** 626 **MAP ID:** H90

NAME: DION INTERNATIONAL TRUCKS, LLC

Rev: 12/31/2021
ID/Status: CAL000174802

ADDRESS: 160 INDUSTRIAL ST
SAN MARCOS, CA 92078
SAN DIEGO

SOURCE: CA California Environmental Protection Agency

TSD EPA ID: CAD044429835
CA Waste Code: 223 - Unspecified oil-containing waste
Disposal Method: H141 - Storage, Bulking, And/Or Transfer Off Site--No Treatment/Reovery (H010-H129) Or (H131-H135)
Tons: 0.02500

Year: 2018
Gepaid: CAL000174802
TSD EPA ID: CAD059494310
CA Waste Code: 214 - Unspecified solvent mixture
Disposal Method: H141 - Storage, Bulking, And/Or Transfer Off Site--No Treatment/Reovery (H010-H129) Or (H131-H135)
Tons: 0.01400

Year: 2018
Gepaid: CAL000174802
TSD EPA ID: CAD044429835
CA Waste Code: 214 - Unspecified solvent mixture
Disposal Method: H141 - Storage, Bulking, And/Or Transfer Off Site--No Treatment/Reovery (H010-H129) Or (H131-H135)
Tons: 0.06750

Year: 2017
Gepaid: CAL000174802
TSD EPA ID: CAD044429835
CA Waste Code: 214 - Unspecified solvent mixture
Disposal Method: H141 - Storage, Bulking, And/Or Transfer Off Site--No Treatment/Reovery (H010-H129) Or (H131-H135)
Tons: 0.135

Year: 2017
Gepaid: CAL000174802
TSD EPA ID: CAD044429835
CA Waste Code: 223 - Unspecified oil-containing waste
Disposal Method: H141 - Storage, Bulking, And/Or Transfer Off Site--No Treatment/Reovery (H010-H129) Or (H131-H135)
Tons: 0.05

Year: 2016
Gepaid: CAL000174802
TSD EPA ID: CAD044429835
CA Waste Code: 214 - Unspecified solvent mixture
Disposal Method: H141 - Storage, Bulking, And/Or Transfer Off Site--No Treatment/Reovery (H010-H129) Or (H131-H135)
Tons: 0.17

- Continued on next page -

Site Detail Report

Target Property: 337 EAST CARMEL STREET
SAN MARCOS, CA 92078

JOB: NA

HAZNET

EDR ID: S113092019 **DIST/DIR:** 0.116 SSW **ELEVATION:** 626 **MAP ID:** H90

NAME: DION INTERNATIONAL TRUCKS, LLC

Rev: 12/31/2021
ID/Status: CAL000174802

ADDRESS: 160 INDUSTRIAL ST
SAN MARCOS, CA 92078
SAN DIEGO

SOURCE: CA California Environmental Protection Agency

Click this hyperlink while viewing on your computer to access
30 additional CA HAZNET: record(s) in the EDR Site Report.

Additional Info:
Year: 2021
Gen EPA ID: CAL000174802

Shipment Date: 5/29/2020
Creation Date: 7/5/2020
Receipt Date: 6/15/2020
Manifest ID: 006937651SKS
Trans EPA ID: TXR000081205
Trans Name: Safety-Kleen Systems, Inc.
Trans 2 EPA ID: MAD039322250
Trans 2 Name: Clean Harbors Environmental Services, Inc.
TSDF EPA ID: CAD044429835
Trans Name: Clean Harbors Wilmington LLC
TSDF Alt EPA ID: Not reported
TSDF Alt Name: Not reported
Waste Code Description: 223 - Unspecified oil-containing waste
RCRA Code: Not reported
Meth Code: H141 - Storage, Bulking, And/Or Transfer Off Site--No Treatment/Reovery (H010-H129) Or (H131-H135)
Quantity Tons: 0.05
Waste Quantity: 100
Quantity Unit: P
Additional Code 1: Not reported
Additional Code 2: Not reported
Additional Code 3: Not reported
Additional Code 4: Not reported
Additional Code 5: Not reported

Additional Info:
Year: 2020
Gen EPA ID: CAL000174802

Shipment Date: 5/29/2020
Creation Date: 7/5/2020
Receipt Date: 6/15/2020
Manifest ID: 006937651SKS
Trans EPA ID: TXR000081205
Trans Name: Safety-Kleen Systems, Inc.
Trans 2 EPA ID: MAD039322250

- Continued on next page -

Site Detail Report

Target Property: 337 EAST CARMEL STREET
SAN MARCOS, CA 92078

JOB: NA

HAZNET

EDR ID: S113092019 **DIST/DIR:** 0.116 SSW **ELEVATION:** 626 **MAP ID:** H90

NAME: DION INTERNATIONAL TRUCKS, LLC

Rev: 12/31/2021
ID/Status: CAL000174802

ADDRESS: 160 INDUSTRIAL ST
SAN MARCOS, CA 92078
SAN DIEGO

SOURCE: CA California Environmental Protection Agency

Trans 2 Name: Clean Harbors Environmental Services, Inc.
TSDF EPA ID: CAD044429835
Trans Name: Clean Harbors Wilmington LLC
TSDF Alt EPA ID: Not reported
TSDF Alt Name: Not reported
Waste Code Description: 223 - Unspecified oil-containing waste
RCRA Code: Not reported
Meth Code: H141 - Storage, Bulking, And/Or Transfer Off Site--No Treatment/Reovery (H010-H129) Or (H131-H135)
Quantity Tons: 0.05
Waste Quantity: 100
Quantity Unit: P
Additional Code 1: Not reported
Additional Code 2: Not reported
Additional Code 3: Not reported
Additional Code 4: Not reported
Additional Code 5: Not reported

Detail Two:
Year: 2020
EM Manifest ID: d558e69d-c92b-47c6-aa12-0e8a0cc4d267
Shipment Date: 5/29/2020
Receipt Date: 6/15/2020
Manifest Number: 006937651SKS
Generator EPA ID: CAL000174802
Name: DION INTERNATIONAL
Address: 160 INDUSTRIAL ST
Address 2: Not reported
City: SAN MARCOS
Zip: 92078
Telephone: 800-483-3718
Contact: Greg Yee
Contact Telephone: 760-761-0500
Transporter 1 EPA ID: TXR000081205
Transporter 1 Emergency Number: Not reported
Transporter 2 EPA ID: MAD039322250
Transporter 2 Emergency Number: Not reported
TSDF EPA ID: CAD044429835
TSDF Name: Clean Harbors Wilmington LLC
TSDF Address 1: 1737 East Denni Street
TSDF Address 2: Not reported
TSDF City: Wilmington
TSDF Zip: 90744
TSDF Telephone: 800-483-3718

- Continued on next page -

Site Detail Report

Target Property: 337 EAST CARMEL STREET
SAN MARCOS, CA 92078

JOB: NA

HAZNET

EDR ID: S113092019 **DIST/DIR:** 0.116 SSW **ELEVATION:** 626 **MAP ID:** H90

NAME: DION INTERNATIONAL TRUCKS, LLC

ADDRESS: 160 INDUSTRIAL ST
SAN MARCOS, CA 92078
SAN DIEGO

SOURCE: CA California Environmental Protection Agency

Rev: 12/31/2021
ID/Status: CAL000174802

State:
Year: 2020
EM Manifest ID: d558e69d-c92b-47c6-aa12-0e8a0cc4d267
Generator EPA ID: CAL000174802
Shipment Date: 2020-05-29
Manifest Number: 006937651SKS
Line Number: 1
Method Code: H141
Quantity Tons: 0.05000
Quantity Waste: 100.000000
Quantity Unit: P
Number of Containers: 1
Type of Container: Metal drums, barrels, kegs
Quantity Type: Pounds
State Code: 223

Detail Two:
Year: 2019
EM Manifest ID: e3586420-8efe-41d4-b50a-826e87203fa4
Shipment Date: 4/5/2019
Receipt Date: 4/24/2019
Manifest Number: 006693678SKS
Generator EPA ID: CAL000174802
Name: DION INTERNATIONAL
Address: 160 INDUSTRIAL ST
Address 2: Not reported
City: SAN MARCOS
Zip: 92078
Telephone: 800-483-3718
Contact: Greg Yee
Contact Telephone: 760-761-0500
Transporter 1 EPA ID: TXR000081205
Transporter 1 Emergency Number: Not reported
Transporter 2 EPA ID: MAD039322250
Transporter 2 Emergency Number: Not reported
TSDF EPA ID: CAD044429835
TSDF Name: Clean Harbors Wilmington LLC
TSDF Address 1: 1737 East Denni Street
TSDF Address 2: Not reported
TSDF City: Wilmington
TSDF Zip: 90744
TSDF Telephone: 800-483-3718

- Continued on next page -

Site Detail Report

Target Property: 337 EAST CARMEL STREET
SAN MARCOS, CA 92078

JOB: NA

HAZNET

EDR ID: S113092019 **DIST/DIR:** 0.116 SSW **ELEVATION:** 626 **MAP ID:** H90

NAME: DION INTERNATIONAL TRUCKS, LLC

Rev: 12/31/2021
ID/Status: CAL000174802

ADDRESS: 160 INDUSTRIAL ST
SAN MARCOS, CA 92078
SAN DIEGO

SOURCE: CA California Environmental Protection Agency

State:
Year: 2019
EM Manifest ID: e3586420-8efe-41d4-b50a-826e87203fa4
Generator EPA ID: CAL000174802
Shipment Date: 2019-04-05
Manifest Number: 006693678SKS
Line Number: 1
Method Code: H141
Quantity Tons: 0.02500
Quantity Waste: 50.000000
Quantity Unit: P
Number of Containers: 1
Type of Container: Metal drums, barrels, kegs
Quantity Type: Pounds
State Code: 214

Year: 2019
EM Manifest ID: e3586420-8efe-41d4-b50a-826e87203fa4
Generator EPA ID: CAL000174802
Shipment Date: 2019-04-05
Manifest Number: 006693678SKS
Line Number: 2
Method Code: H141
Quantity Tons: 0.02500
Quantity Waste: 50.000000
Quantity Unit: P
Number of Containers: 1
Type of Container: Metal drums, barrels, kegs
Quantity Type: Pounds
State Code: 223

Year: 2019
EM Manifest ID: 0ba71891-18a1-445e-9610-43955ef63fa6
Shipment Date: 1/11/2019
Receipt Date: 1/28/2019
Manifest Number: 006693674SKS
Generator EPA ID: CAL000174802
Name: DION INTERNATIONAL
Address: 160 INDUSTRIAL ST
Address 2: Not reported
City: SAN MARCOS
Zip: 92078
Telephone: 800-483-3718

- Continued on next page -

Site Detail Report

Target Property: 337 EAST CARMEL STREET
SAN MARCOS, CA 92078

JOB: NA

HAZNET

EDR ID: S113092019 **DIST/DIR:** 0.116 SSW **ELEVATION:** 626 **MAP ID:** H90

NAME: DION INTERNATIONAL TRUCKS, LLC

Rev: 12/31/2021
ID/Status: CAL000174802

ADDRESS: 160 INDUSTRIAL ST
SAN MARCOS, CA 92078
SAN DIEGO

SOURCE: CA California Environmental Protection Agency

Contact: Greg Yee
Contact Telephone: 760-761-0500
Transporter 1 EPA ID: TXR000081205
Transporter 1 Emergency Number: Not reported
Transporter 2 EPA ID: MAD039322250
Transporter 2 Emergency Number: Not reported
TSDF EPA ID: CAD044429835
TSDF Name: Clean Harbors Wilmington LLC
TSDF Address 1: 1737 East Denni Street
TSDF Address 2: Not reported
TSDF City: Wilmington
TSDF Zip: 90744
TSDF Telephone: 800-483-3718

State:
Year: 2019
EM Manifest ID: 0ba71891-18a1-445e-9610-43955ef63fa6
Generator EPA ID: CAL000174802
Shipment Date: 2019-01-11
Manifest Number: 006693674SKS
Line Number: 1
Method Code: H141
Quantity Tons: 0.05200
Quantity Waste: 104.000000
Quantity Unit: P
Number of Containers: 1
Type of Container: Metal drums, barrels, kegs
Quantity Type: Pounds
State Code: 214

Detail Two:
Year: 2018
EM Manifest ID: 92907
Shipment Date: 7/25/2018
Receipt Date: 8/9/2018
Manifest Number: 006693357SKS
Generator EPA ID: CAL000174802
Name: DION INTERNATIONAL
Address: 160 INDUSTRIAL ST
Address 2: Not reported
City: SAN MARCOS
Zip: 92078
Telephone: 800-483-3718
Contact: Greg Yee

- Continued on next page -

Site Detail Report

Target Property: 337 EAST CARMEL STREET
SAN MARCOS, CA 92078

JOB: NA

HAZNET

EDR ID: S113092019 **DIST/DIR:** 0.116 SSW **ELEVATION:** 626 **MAP ID:** H90

NAME: DION INTERNATIONAL TRUCKS, LLC

Rev: 12/31/2021
ID/Status: CAL000174802

ADDRESS: 160 INDUSTRIAL ST
SAN MARCOS, CA 92078
SAN DIEGO

SOURCE: CA California Environmental Protection Agency

Contact Telephone: 760-761-0500
Transporter 1 EPA ID: TXR000081205
Transporter 1 Emergency Number: Not reported
Transporter 2 EPA ID: MAD039322250
Transporter 2 Emergency Number: Not reported
TSDF EPA ID: CAD044429835
TSDF Name: Clean Harbors Wilmington LLC
TSDF Address 1: 1737 East Denni Street
TSDF Address 2: Not reported
TSDF City: Wilmington
TSDF Zip: 90744
TSDF Telephone: 800-483-3718

State:
Year: 2018
EM Manifest ID: 92907
Generator EPA ID: CAL000174802
Shipment Date: 2018-07-25
Manifest Number: 006693357SKS
Line Number: 1
Method Code: H141
Quantity Tons: 0.01750
Quantity Waste: 35.000000
Quantity Unit: P
Number of Containers: 1
Type of Container: Metal drums, barrels, kegs
Quantity Type: Pounds
State Code: 214

Year: 2018
EM Manifest ID: 006327532SKS20180430_D_1
Shipment Date: 4/30/2018
Receipt Date: 5/11/2018
Manifest Number: 006327532SKS
Generator EPA ID: CAL000174802
Name: DION INTERNATIONAL
Address: Not reported
Address 2: Not reported
City: Not reported
Zip: Not reported
Telephone: Not reported
Contact: Not reported
Contact Telephone: Not reported
Transporter 1 EPA ID: TXR000081205

- Continued on next page -

Site Detail Report

Target Property: 337 EAST CARMEL STREET
SAN MARCOS, CA 92078

JOB: NA

HAZNET

EDR ID: S113092019 **DIST/DIR:** 0.116 SSW **ELEVATION:** 626 **MAP ID:** H90

NAME: DION INTERNATIONAL TRUCKS, LLC

Rev: 12/31/2021
ID/Status: CAL000174802

ADDRESS: 160 INDUSTRIAL ST
SAN MARCOS, CA 92078
SAN DIEGO

SOURCE: CA California Environmental Protection Agency

Transporter 1 Emergency Number: Not reported
Transporter 2 EPA ID: MAD039322250
Transporter 2 Emergency Number: Not reported
TSDF EPA ID: CAD059494310
TSDF Name: CLEAN HARBORS SAN JOSE
TSDF Address 1: Not reported
TSDF Address 2: Not reported
TSDF City: Not reported
TSDF Zip: Not reported
TSDF Telephone: Not reported

State:
Year: 2018
EM Manifest ID: 006327532SKS20180430_D_1
Generator EPA ID: CAL000174802
Shipment Date: 2018-04-30
Manifest Number: 006327532SKS
Line Number: 1
Method Code: H141
Quantity Tons: 0.01400
Quantity Waste: 28.000000
Quantity Unit: P
Number of Containers: 1
Type of Container: NULL
Quantity Type: NULL
State Code: 214

Year: 2018
EM Manifest ID: 005884501SKS20170414_D_1
Shipment Date: 4/14/2017
Receipt Date: 4/21/2017
Manifest Number: 005884501SKS
Generator EPA ID: CAL000174802
Name: DION INTERNATIONAL
Address: Not reported
Address 2: Not reported
City: Not reported
Zip: Not reported
Telephone: Not reported
Contact: Not reported
Contact Telephone: Not reported
Transporter 1 EPA ID: TXR000081205
Transporter 1 Emergency Number: Not reported
Transporter 2 EPA ID: MAD039322250

- Continued on next page -

Site Detail Report

Target Property: 337 EAST CARMEL STREET
SAN MARCOS, CA 92078

JOB: NA

HAZNET

EDR ID: S113092019 **DIST/DIR:** 0.116 SSW **ELEVATION:** 626 **MAP ID:** H90

NAME: DION INTERNATIONAL TRUCKS, LLC

Rev: 12/31/2021
ID/Status: CAL000174802

ADDRESS: 160 INDUSTRIAL ST
SAN MARCOS, CA 92078
SAN DIEGO

SOURCE: CA California Environmental Protection Agency

Transporter 2 Emergency Number: Not reported
TSDF EPA ID: CAD044429835
TSDF Name: CLEAN HARBORS OF WILMINGTON LLC
TSDF Address 1: Not reported
TSDF Address 2: Not reported
TSDF City: Not reported
TSDF Zip: Not reported
TSDF Telephone: Not reported

State:
Year: 2018
EM Manifest ID: 005884501SKS20170414_D_1
Generator EPA ID: CAL000174802
Shipment Date: 2017-04-14
Manifest Number: 005884501SKS
Line Number: 1
Method Code: H141
Quantity Tons: 0.06000
Quantity Waste: 120.000000
Quantity Unit: P
Number of Containers: 1
Type of Container: NULL
Quantity Type: NULL
State Code: 214

Year: 2018
EM Manifest ID: 006008518SKS20171117_D_1
Shipment Date: 11/17/2017
Receipt Date: 12/3/2017
Manifest Number: 006008518SKS
Generator EPA ID: CAL000174802
Name: DION INTERNATIONAL
Address: Not reported
Address 2: Not reported
City: Not reported
Zip: Not reported
Telephone: Not reported
Contact: Not reported
Contact Telephone: Not reported
Transporter 1 EPA ID: TXR000081205
Transporter 1 Emergency Number: Not reported
Transporter 2 EPA ID: MAD039322250
Transporter 2 Emergency Number: Not reported
TSDF EPA ID: NED981723513

- Continued on next page -

Site Detail Report

Target Property: 337 EAST CARMEL STREET
SAN MARCOS, CA 92078

JOB: NA

HAZNET

EDR ID: S113092019 **DIST/DIR:** 0.116 SSW **ELEVATION:** 626 **MAP ID:** H90

NAME: DION INTERNATIONAL TRUCKS, LLC

Rev: 12/31/2021
ID/Status: CAL000174802

ADDRESS: 160 INDUSTRIAL ST
SAN MARCOS, CA 92078
SAN DIEGO

SOURCE: CA California Environmental Protection Agency

TSDF Name: CLEAN HARBORS ENVIRONMENTAL SERVICES IN
TSDF Address 1: Not reported
TSDF Address 2: Not reported
TSDF City: Not reported
TSDF Zip: Not reported
TSDF Telephone: Not reported

State:
Year: 2018
EM Manifest ID: 006008518SKS20171117_D_1
Generator EPA ID: CAL000174802
Shipment Date: 2017-11-17
Manifest Number: 006008518SKS
Line Number: 1
Method Code: H040
Quantity Tons: 0.02500
Quantity Waste: 50.000000
Quantity Unit: P
Number of Containers: 1
Type of Container: NULL
Quantity Type: NULL
State Code: 214

Year: 2018
EM Manifest ID: 006023734SKS20171117_D_1
Shipment Date: 11/17/2017
Receipt Date: 12/7/2017
Manifest Number: 006023734SKS
Generator EPA ID: CAL000174802
Name: DION INTERNATIONAL
Address: Not reported
Address 2: Not reported
City: Not reported
Zip: Not reported
Telephone: Not reported
Contact: Not reported
Contact Telephone: Not reported
Transporter 1 EPA ID: TXR000081205
Transporter 1 Emergency Number: Not reported
Transporter 2 EPA ID: MAD039322250
Transporter 2 Emergency Number: Not reported
TSDF EPA ID: CAD044429835
TSDF Name: CLEAN HARBORS OF WILMINGTON LLC
TSDF Address 1: Not reported

- Continued on next page -

Site Detail Report

Target Property: 337 EAST CARMEL STREET
SAN MARCOS, CA 92078

JOB: NA

HAZNET

EDR ID: S113092019 **DIST/DIR:** 0.116 SSW **ELEVATION:** 626 **MAP ID:** H90

NAME: DION INTERNATIONAL TRUCKS, LLC

Rev: 12/31/2021
ID/Status: CAL000174802

ADDRESS: 160 INDUSTRIAL ST
SAN MARCOS, CA 92078
SAN DIEGO

SOURCE: CA California Environmental Protection Agency

TSDF Address 2: Not reported
TSDF City: Not reported
TSDF Zip: Not reported
TSDF Telephone: Not reported

State:
Year: 2018
EM Manifest ID: 006023734SKS20171117_D_1
Generator EPA ID: CAL000174802
Shipment Date: 2017-11-17
Manifest Number: 006023734SKS
Line Number: 1
Method Code: H141
Quantity Tons: 0.05000
Quantity Waste: 100.000000
Quantity Unit: P
Number of Containers: 1
Type of Container: NULL
Quantity Type: NULL
State Code: 223

Year: 2018
EM Manifest ID: 193531
Shipment Date: 10/19/2018
Receipt Date: 11/1/2018
Manifest Number: 006693361SKS
Generator EPA ID: CAL000174802
Name: DION INTERNATIONAL
Address: 160 INDUSTRIAL ST
Address 2: Not reported
City: SAN MARCOS
Zip: 92078
Telephone: 800-483-3718
Contact: Greg Yee
Contact Telephone: 760-761-0500
Transporter 1 EPA ID: TXR000081205
Transporter 1 Emergency Number: Not reported
Transporter 2 EPA ID: MAD039322250
Transporter 2 Emergency Number: Not reported
TSDF EPA ID: CAD044429835
TSDF Name: Clean Harbors Wilmington LLC
TSDF Address 1: 1737 East Denni Street
TSDF Address 2: Not reported
TSDF City: Wilmington

- Continued on next page -

Site Detail Report

Target Property: 337 EAST CARMEL STREET
SAN MARCOS, CA 92078

JOB: NA

HAZNET

EDR ID: S113092019 **DIST/DIR:** 0.116 SSW **ELEVATION:** 626 **MAP ID:** H90

NAME: DION INTERNATIONAL TRUCKS, LLC

Rev: 12/31/2021
ID/Status: CAL000174802

ADDRESS: 160 INDUSTRIAL ST
SAN MARCOS, CA 92078
SAN DIEGO

SOURCE: CA California Environmental Protection Agency

TSDF Zip: 90744
TSDF Telephone: 800-483-3718

State:
Year: 2018
EM Manifest ID: 193531
Generator EPA ID: CAL000174802
Shipment Date: 2018-10-19
Manifest Number: 006693361SKS
Line Number: 1
Method Code: H141
Quantity Tons: 0.05000
Quantity Waste: 100.000000
Quantity Unit: P
Number of Containers: 1
Type of Container: Metal drums, barrels, kegs
Quantity Type: Pounds
State Code: 214

Year: 2018
EM Manifest ID: 193531
Generator EPA ID: CAL000174802
Shipment Date: 2018-10-19
Manifest Number: 006693361SKS
Line Number: 2
Method Code: H141
Quantity Tons: 0.02500
Quantity Waste: 50.000000
Quantity Unit: P
Number of Containers: 1
Type of Container: Metal drums, barrels, kegs
Quantity Type: Pounds
State Code: 223

Additional Info:
Year: 2017
Gen EPA ID: CAL000174802

Shipment Date: 20171117
Creation Date: 8/10/2018 18:30:35
Receipt Date: 20171207
Manifest ID: 006023734SKS
Trans EPA ID: TXR000081205
Trans Name: SAFETY-KLEEN SYSTEMS INC

- Continued on next page -

Site Detail Report

Target Property: 337 EAST CARMEL STREET
SAN MARCOS, CA 92078

JOB: NA

HAZNET

EDR ID: S113092019 **DIST/DIR:** 0.116 SSW **ELEVATION:** 626 **MAP ID:** H90

NAME: DION INTERNATIONAL TRUCKS, LLC
ADDRESS: 160 INDUSTRIAL ST
SAN MARCOS, CA 92078
SAN DIEGO
SOURCE: CA California Environmental Protection Agency

Rev: 12/31/2021
ID/Status: CAL000174802

Trans 2 EPA ID: MAD039322250
Trans 2 Name: CLEAN HARBORS ENVIRONMENTAL SERVICES INC
TSDF EPA ID: CAD044429835
Trans Name: CLEAN HARBORS OF WILMINGTON LLC
TSDF Alt EPA ID: Not reported
TSDF Alt Name: Not reported
Waste Code Description: 223 - Unspecified oil-containing waste
RCRA Code: Not reported
Meth Code: H141 - Storage, Bulking, And/Or Transfer Off Site--No Treatment/Reovery (H010-H129) Or (H131-H135)
Quantity Tons: 0.05
Waste Quantity: 100
Quantity Unit: P
Additional Code 1: Not reported
Additional Code 2: Not reported
Additional Code 3: Not reported
Additional Code 4: Not reported
Additional Code 5: Not reported

Shipment Date: 20171117
Creation Date: 10/16/2018 18:30:37
Receipt Date: 20171203
Manifest ID: 006008518SKS
Trans EPA ID: TXR000081205
Trans Name: SAFETY-KLEEN SYSTEMS INC
Trans 2 EPA ID: MAD039322250
Trans 2 Name: CLEAN HARBORS ENVIRONMENTAL SERVICES INC
TSDF EPA ID: NED981723513
Trans Name: CLEAN HARBORS ENVIRONMENTAL SERVICES IN
TSDF Alt EPA ID: Not reported
TSDF Alt Name: Not reported
Waste Code Description: 214 - Unspecified solvent mixture
RCRA Code: Not reported
Meth Code: H040 - Incineration--Thermal Destruction Other Than Use As A Fuel
Quantity Tons: 0.025
Waste Quantity: 50
Quantity Unit: P
Additional Code 1: Not reported
Additional Code 2: Not reported
Additional Code 3: Not reported
Additional Code 4: Not reported
Additional Code 5: Not reported

Shipment Date: 20170414
Creation Date: 5/4/2018 18:30:58

- Continued on next page -

Site Detail Report

Target Property: 337 EAST CARMEL STREET
SAN MARCOS, CA 92078

JOB: NA

HAZNET

EDR ID: S113092019 **DIST/DIR:** 0.116 SSW **ELEVATION:** 626 **MAP ID:** H90

NAME: DION INTERNATIONAL TRUCKS, LLC

Rev: 12/31/2021
ID/Status: CAL000174802

ADDRESS: 160 INDUSTRIAL ST
SAN MARCOS, CA 92078
SAN DIEGO

SOURCE: CA California Environmental Protection Agency

Receipt Date: 20170421
Manifest ID: 005884501SKS
Trans EPA ID: TXR000081205
Trans Name: SAFETY-KLEEN SYSTEMS INC
Trans 2 EPA ID: MAD039322250
Trans 2 Name: CLEAN HARBORS
TSDF EPA ID: CAD044429835
Trans Name: CLEAN HARBORS OF WILMINGTON LLC
TSDF Alt EPA ID: Not reported
TSDF Alt Name: Not reported
Waste Code Description: 214 - Unspecified solvent mixture
RCRA Code: Not reported
Meth Code: H141 - Storage, Bulking, And/Or Transfer Off Site--No Treatment/Reovery (H010-H129) Or (H131-H135)
Quantity Tons: 0.06
Waste Quantity: 120
Quantity Unit: P
Additional Code 1: Not reported
Additional Code 2: Not reported
Additional Code 3: Not reported
Additional Code 4: Not reported
Additional Code 5: Not reported

Shipment Date: 20170207
Creation Date: 5/18/2017 18:32:03
Receipt Date: 20170217
Manifest ID: 005732164SKS
Trans EPA ID: TXR000081205
Trans Name: SAFETY-KLEEN SYSTEMS, INC.
Trans 2 EPA ID: Not reported
Trans 2 Name: Not reported
TSDF EPA ID: CAD044429835
Trans Name: CLEAN HARBORS OF WILMINGTON, LLC
TSDF Alt EPA ID: Not reported
TSDF Alt Name: Not reported
Waste Code Description: 214 - Unspecified solvent mixture
RCRA Code: Not reported
Meth Code: H141 - Storage, Bulking, And/Or Transfer Off Site--No Treatment/Reovery (H010-H129) Or (H131-H135)
Quantity Tons: 0.075
Waste Quantity: 150
Quantity Unit: P
Additional Code 1: Not reported
Additional Code 2: Not reported
Additional Code 3: Not reported

- Continued on next page -

Site Detail Report

Target Property: 337 EAST CARMEL STREET
SAN MARCOS, CA 92078

JOB: NA

HAZNET

EDR ID: S113092019 **DIST/DIR:** 0.116 SSW **ELEVATION:** 626 **MAP ID:** H90

NAME: DION INTERNATIONAL TRUCKS, LLC

Rev: 12/31/2021
ID/Status: CAL000174802

ADDRESS: 160 INDUSTRIAL ST
SAN MARCOS, CA 92078
SAN DIEGO

SOURCE: CA California Environmental Protection Agency

Additional Code 4: Not reported
Additional Code 5: Not reported

Additional Info:
Year: 2016
Gen EPA ID: CAL000174802

Shipment Date: 20151202
Creation Date: 3/22/2016 22:15:24
Receipt Date: 20151218
Manifest ID: 004827951SKS
Trans EPA ID: TXR000081205
Trans Name: SAFETY-KLEEN SYSTEMS INC
Trans 2 EPA ID: MAD039322250
Trans 2 Name: CLEAN HARBORS ENV SERV INC
TSDF EPA ID: CAD044429835
Trans Name: CLEAN HARBORS WILMINGTON LLC
TSDF Alt EPA ID: Not reported
TSDF Alt Name: Not reported
Waste Code Description: 214 - Unspecified solvent mixture
RCRA Code: Not reported
Meth Code: H141 - Storage, Bulking, And/Or Transfer Off Site--No Treatment/Reovery (H010-H129) Or (H131-H135)
Quantity Tons: 0.054
Waste Quantity: 15
Quantity Unit: G
Additional Code 1: Not reported
Additional Code 2: Not reported
Additional Code 3: Not reported
Additional Code 4: Not reported
Additional Code 5: Not reported

Shipment Date: 20150720
Creation Date: 10/12/2015 22:15:28
Receipt Date: 20150804
Manifest ID: 004730782SKS
Trans EPA ID: TXR000081205
Trans Name: SAFETY-KLEEN SYSTEMS INC
Trans 2 EPA ID: MAD039322250
Trans 2 Name: CLEAN HARBORS ENV SERV INC
TSDF EPA ID: CAD044429835
Trans Name: CLEAN HARBORS WILMINGTON LLC
TSDF Alt EPA ID: Not reported
TSDF Alt Name: Not reported

- Continued on next page -

Site Detail Report

Target Property: 337 EAST CARMEL STREET
SAN MARCOS, CA 92078

JOB: NA

HAZNET

EDR ID: S113092019 **DIST/DIR:** 0.116 SSW **ELEVATION:** 626 **MAP ID:** H90

NAME: DION INTERNATIONAL TRUCKS, LLC

Rev: 12/31/2021
ID/Status: CAL000174802

ADDRESS: 160 INDUSTRIAL ST
SAN MARCOS, CA 92078
SAN DIEGO

SOURCE: CA California Environmental Protection Agency

Waste Code Description: 214 - Unspecified solvent mixture
RCRA Code: Not reported
Meth Code: H141 - Storage, Bulking, And/Or Transfer Off Site--No Treatment/Reovery (H010-H129) Or (H131-H135)
Quantity Tons: 0.06
Waste Quantity: 120
Quantity Unit: P
Additional Code 1: Not reported
Additional Code 2: Not reported
Additional Code 3: Not reported
Additional Code 4: Not reported
Additional Code 5: Not reported

Shipment Date: 20150501
Creation Date: 8/31/2015 22:15:34
Receipt Date: 20150518
Manifest ID: 004507195SKS
Trans EPA ID: TXR000081205
Trans Name: SAFETY-KLEEN SYSTEMS INC
Trans 2 EPA ID: MAD039322250
Trans 2 Name: CLEAN HARBORS ENV SERV INC
TSDF EPA ID: CAD044429835
Trans Name: CLEAN HARBORS WILMINGTON LLC
TSDF Alt EPA ID: Not reported
TSDF Alt Name: Not reported
Waste Code Description: 214 - Unspecified solvent mixture
RCRA Code: Not reported
Meth Code: H141 - Storage, Bulking, And/Or Transfer Off Site--No Treatment/Reovery (H010-H129) Or (H131-H135)
Quantity Tons: 0.06
Waste Quantity: 120
Quantity Unit: P
Additional Code 1: Not reported
Additional Code 2: Not reported
Additional Code 3: Not reported
Additional Code 4: Not reported
Additional Code 5: Not reported

Shipment Date: 20150204
Creation Date: 4/21/2015 22:14:53
Receipt Date: 20150223
Manifest ID: 004553929SKS
Trans EPA ID: TXR000081205
Trans Name: SAFETY-KLEEN SYSTEMS INC
Trans 2 EPA ID: MAD039322250

- Continued on next page -

Site Detail Report

Target Property: 337 EAST CARMEL STREET
SAN MARCOS, CA 92078

JOB: NA

HAZNET

EDR ID: S113092019 **DIST/DIR:** 0.116 SSW **ELEVATION:** 626 **MAP ID:** H90

NAME: DION INTERNATIONAL TRUCKS, LLC

Rev: 12/31/2021
ID/Status: CAL000174802

ADDRESS: 160 INDUSTRIAL ST
SAN MARCOS, CA 92078
SAN DIEGO

SOURCE: CA California Environmental Protection Agency

Trans 2 Name: CLEAN HARBORS ENV SERV INC
TSDF EPA ID: CAD044429835
Trans Name: CLEAN HARBORS WILMINGTON LLC
TSDF Alt EPA ID: Not reported
TSDF Alt Name: Not reported
Waste Code Description: 214 - Unspecified solvent mixture
RCRA Code: Not reported
Meth Code: H141 - Storage, Bulking, And/Or Transfer Off Site--No Treatment/Reovery (H010-H129) Or (H131-H135)
Quantity Tons: 0.065
Waste Quantity: 130
Quantity Unit: P
Additional Code 1: Not reported
Additional Code 2: Not reported
Additional Code 3: Not reported
Additional Code 4: Not reported
Additional Code 5: Not reported

Additional Info:
Year: 2015
Gen EPA ID: CAL000174802

Shipment Date: 20151202
Creation Date: 3/22/2016 22:15:24
Receipt Date: 20151218
Manifest ID: 004827951SKS
Trans EPA ID: TXR000081205
Trans Name: SAFETY-KLEEN SYSTEMS INC
Trans 2 EPA ID: MAD039322250
Trans 2 Name: CLEAN HARBORS ENV SERV INC
TSDF EPA ID: CAD044429835
Trans Name: CLEAN HARBORS WILMINGTON LLC
TSDF Alt EPA ID: Not reported
TSDF Alt Name: Not reported
Waste Code Description: 214 - Unspecified solvent mixture
RCRA Code: Not reported
Meth Code: H141 - Storage, Bulking, And/Or Transfer Off Site--No Treatment/Reovery (H010-H129) Or (H131-H135)
Quantity Tons: 0.054
Waste Quantity: 15
Quantity Unit: G
Additional Code 1: Not reported
Additional Code 2: Not reported
Additional Code 3: Not reported

- Continued on next page -

Site Detail Report

Target Property: 337 EAST CARMEL STREET
SAN MARCOS, CA 92078

JOB: NA

HAZNET

EDR ID: S113092019 **DIST/DIR:** 0.116 SSW **ELEVATION:** 626 **MAP ID:** H90

NAME: DION INTERNATIONAL TRUCKS, LLC

Rev: 12/31/2021
ID/Status: CAL000174802

ADDRESS: 160 INDUSTRIAL ST
SAN MARCOS, CA 92078
SAN DIEGO

SOURCE: CA California Environmental Protection Agency

Additional Code 4: Not reported
Additional Code 5: Not reported

Shipment Date: 20150720
Creation Date: 10/12/2015 22:15:28
Receipt Date: 20150804
Manifest ID: 004730782SKS
Trans EPA ID: TXR000081205
Trans Name: SAFETY-KLEEN SYSTEMS INC
Trans 2 EPA ID: MAD039322250
Trans 2 Name: CLEAN HARBORS ENV SERV INC
TSDF EPA ID: CAD044429835
Trans Name: CLEAN HARBORS WILMINGTON LLC
TSDF Alt EPA ID: Not reported
TSDF Alt Name: Not reported
Waste Code Description: 214 - Unspecified solvent mixture
RCRA Code: Not reported
Meth Code: H141 - Storage, Bulking, And/Or Transfer Off Site--No Treatment/Reovery (H010-H129) Or (H131-H135)
Quantity Tons: 0.06
Waste Quantity: 120
Quantity Unit: P
Additional Code 1: Not reported
Additional Code 2: Not reported
Additional Code 3: Not reported
Additional Code 4: Not reported
Additional Code 5: Not reported

Shipment Date: 20150501
Creation Date: 8/31/2015 22:15:34
Receipt Date: 20150518
Manifest ID: 004507195SKS
Trans EPA ID: TXR000081205
Trans Name: SAFETY-KLEEN SYSTEMS INC
Trans 2 EPA ID: MAD039322250
Trans 2 Name: CLEAN HARBORS ENV SERV INC
TSDF EPA ID: CAD044429835
Trans Name: CLEAN HARBORS WILMINGTON LLC
TSDF Alt EPA ID: Not reported
TSDF Alt Name: Not reported
Waste Code Description: 214 - Unspecified solvent mixture
RCRA Code: Not reported
Meth Code: H141 - Storage, Bulking, And/Or Transfer Off Site--No Treatment/Reovery (H010-H129) Or (H131-H135)
Quantity Tons: 0.06

- Continued on next page -

Site Detail Report

Target Property: 337 EAST CARMEL STREET
SAN MARCOS, CA 92078

JOB: NA

HAZNET

EDR ID: S113092019 **DIST/DIR:** 0.116 SSW **ELEVATION:** 626 **MAP ID:** H90

NAME: DION INTERNATIONAL TRUCKS, LLC

Rev: 12/31/2021
ID/Status: CAL000174802

ADDRESS: 160 INDUSTRIAL ST
SAN MARCOS, CA 92078
SAN DIEGO

SOURCE: CA California Environmental Protection Agency

Waste Quantity: 120
Quantity Unit: P
Additional Code 1: Not reported
Additional Code 2: Not reported
Additional Code 3: Not reported
Additional Code 4: Not reported
Additional Code 5: Not reported

Shipment Date: 20150204
Creation Date: 4/21/2015 22:14:53
Receipt Date: 20150223
Manifest ID: 004553929SKS
Trans EPA ID: TXR000081205
Trans Name: SAFETY-KLEEN SYSTEMS INC
Trans 2 EPA ID: MAD039322250
Trans 2 Name: CLEAN HARBORS ENV SERV INC
TSDF EPA ID: CAD044429835
Trans Name: CLEAN HARBORS WILMINGTON LLC
TSDF Alt EPA ID: Not reported
TSDF Alt Name: Not reported
Waste Code Description: 214 - Unspecified solvent mixture
RCRA Code: Not reported
Meth Code: H141 - Storage, Bulking, And/Or Transfer Off Site--No Treatment/Reovery (H010-H129) Or (H131-H135)
Quantity Tons: 0.065
Waste Quantity: 130
Quantity Unit: P
Additional Code 1: Not reported
Additional Code 2: Not reported
Additional Code 3: Not reported
Additional Code 4: Not reported
Additional Code 5: Not reported

Additional Info:
Year: 2014
Gen EPA ID: CAL000174802

Shipment Date: 20141111
Creation Date: 1/22/2015 22:14:45
Receipt Date: 20141129
Manifest ID: 004390131SKS
Trans EPA ID: TXR000081205
Trans Name: SAFETY-KLEEN SYSTEMS INC
Trans 2 EPA ID: MAD039322250

- Continued on next page -

Site Detail Report

Target Property: 337 EAST CARMEL STREET
SAN MARCOS, CA 92078

JOB: NA

HAZNET

EDR ID: S113092019 **DIST/DIR:** 0.116 SSW **ELEVATION:** 626 **MAP ID:** H90

NAME: DION INTERNATIONAL TRUCKS, LLC

Rev: 12/31/2021
ID/Status: CAL000174802

ADDRESS: 160 INDUSTRIAL ST
SAN MARCOS, CA 92078
SAN DIEGO

SOURCE: CA California Environmental Protection Agency

Trans 2 Name: CLEAN HARBORS ENV SERV INC
TSDF EPA ID: CAD044429835
Trans Name: CLEAN HARBORS WILMINGTON LLC
TSDF Alt EPA ID: Not reported
TSDF Alt Name: Not reported
Waste Code Description: 214 - Unspecified solvent mixture
RCRA Code: Not reported
Meth Code: H141 - Storage, Bulking, And/Or Transfer Off Site--No Treatment/Reovery (H010-H129) Or (H131-H135)
Quantity Tons: 0.06
Waste Quantity: 120
Quantity Unit: P
Additional Code 1: Not reported
Additional Code 2: Not reported
Additional Code 3: Not reported
Additional Code 4: Not reported
Additional Code 5: Not reported

Shipment Date: 20140822
Creation Date: 11/22/2014 22:15:06
Receipt Date: 20140905
Manifest ID: 004282269SKS
Trans EPA ID: TXR000081205
Trans Name: SAFETY-KLEEN SYSTEMS INC
Trans 2 EPA ID: MAD039322250
Trans 2 Name: CLEAN HARBORS ENV SERV INC
TSDF EPA ID: CAD044429835
Trans Name: CLEAN HARBORS WILMINGTON LLC
TSDF Alt EPA ID: Not reported
TSDF Alt Name: Not reported
Waste Code Description: 214 - Unspecified solvent mixture
RCRA Code: Not reported
Meth Code: H141 - Storage, Bulking, And/Or Transfer Off Site--No Treatment/Reovery (H010-H129) Or (H131-H135)
Quantity Tons: 0.0625
Waste Quantity: 125
Quantity Unit: P
Additional Code 1: Not reported
Additional Code 2: Not reported
Additional Code 3: Not reported
Additional Code 4: Not reported
Additional Code 5: Not reported

Shipment Date: 20140528
Creation Date: 8/19/2014 22:15:04

- Continued on next page -

Site Detail Report

Target Property: 337 EAST CARMEL STREET
SAN MARCOS, CA 92078

JOB: NA

HAZNET

EDR ID: S113092019 **DIST/DIR:** 0.116 SSW **ELEVATION:** 626 **MAP ID:** H90

NAME: DION INTERNATIONAL TRUCKS, LLC

Rev: 12/31/2021
ID/Status: CAL000174802

ADDRESS: 160 INDUSTRIAL ST
SAN MARCOS, CA 92078
SAN DIEGO

SOURCE: CA California Environmental Protection Agency

Receipt Date: 20140617
Manifest ID: 004153556SKS
Trans EPA ID: TXR000081205
Trans Name: SAFETY-KLEEN SYSTEMS INC
Trans 2 EPA ID: MAD039322250
Trans 2 Name: CLEAN HARBORS ENV SVCS INC
TSDF EPA ID: CAD044429835
Trans Name: CLEAN HARBORS WILMINGTON LLC
TSDF Alt EPA ID: Not reported
TSDF Alt Name: Not reported
Waste Code Description: 214 - Unspecified solvent mixture
RCRA Code: Not reported
Meth Code: H141 - Storage, Bulking, And/Or Transfer Off Site--No Treatment/Reovery (H010-H129) Or (H131-H135)
Quantity Tons: 0.07
Waste Quantity: 140
Quantity Unit: P
Additional Code 1: Not reported
Additional Code 2: Not reported
Additional Code 3: Not reported
Additional Code 4: Not reported
Additional Code 5: Not reported

Shipment Date: 20140307
Creation Date: 6/10/2014 22:15:04
Receipt Date: 20140321
Manifest ID: 004154243SKS
Trans EPA ID: TXR000081205
Trans Name: SAFETY-KLEEN SYSTEMS INC
Trans 2 EPA ID: MAD039322250
Trans 2 Name: CLEAN HARBORS ENVIRONMENTAL SERVICES INC
TSDF EPA ID: CAD044429835
Trans Name: CLEAN HARBORS WILMINGTON LLC
TSDF Alt EPA ID: Not reported
TSDF Alt Name: Not reported
Waste Code Description: 214 - Unspecified solvent mixture
RCRA Code: Not reported
Meth Code: H141 - Storage, Bulking, And/Or Transfer Off Site--No Treatment/Reovery (H010-H129) Or (H131-H135)
Quantity Tons: 0.07
Waste Quantity: 140
Quantity Unit: P
Additional Code 1: Not reported
Additional Code 2: Not reported
Additional Code 3: Not reported

- Continued on next page -

Site Detail Report

Target Property: 337 EAST CARMEL STREET
SAN MARCOS, CA 92078

JOB: NA

HAZNET

EDR ID: S113092019 **DIST/DIR:** 0.116 SSW **ELEVATION:** 626 **MAP ID:** H90

NAME: DION INTERNATIONAL TRUCKS, LLC

Rev: 12/31/2021
ID/Status: CAL000174802

ADDRESS: 160 INDUSTRIAL ST
SAN MARCOS, CA 92078
SAN DIEGO

SOURCE: CA California Environmental Protection Agency

Additional Code 4: Not reported
Additional Code 5: Not reported

Additional Info:
Year: 2013
Gen EPA ID: CAL000174802

Shipment Date: 20131218
Creation Date: 5/14/2014 22:14:54
Receipt Date: 20131230
Manifest ID: 003894950SKS
Trans EPA ID: TXR000081205
Trans Name: SAFETY-KLEEN SYSTEMS INC
Trans 2 EPA ID: AZR000508515
Trans 2 Name: SLT
TSDF EPA ID: NED981723513
Trans Name: CLEAN HARBORS ENVIRONMENTAL SERVICES IN
TSDF Alt EPA ID: Not reported
TSDF Alt Name: Not reported
Waste Code Description: 214 - Unspecified solvent mixture
RCRA Code: Not reported
Meth Code: H040 - Incineration--Thermal Destruction Other Than Use As A Fuel
Quantity Tons: 0.07
Waste Quantity: 140
Quantity Unit: P
Additional Code 1: Not reported
Additional Code 2: Not reported
Additional Code 3: Not reported
Additional Code 4: Not reported
Additional Code 5: Not reported

Shipment Date: 20130927
Creation Date: 2/24/2014 22:15:07
Receipt Date: 20131007
Manifest ID: 003806326SKS
Trans EPA ID: TXR000081205
Trans Name: SAFETY-KLEEN SYSTEMS INC
Trans 2 EPA ID: AZR000508515
Trans 2 Name: SLT
TSDF EPA ID: NED981723513
Trans Name: CLEAN HARBORS ENVIRONMENTAL SERVICES IN
TSDF Alt EPA ID: Not reported
TSDF Alt Name: Not reported
Waste Code Description: 214 - Unspecified solvent mixture

- Continued on next page -

Site Detail Report

Target Property: 337 EAST CARMEL STREET
SAN MARCOS, CA 92078

JOB: NA

HAZNET

EDR ID: S113092019 **DIST/DIR:** 0.116 SSW **ELEVATION:** 626 **MAP ID:** H90

NAME: DION INTERNATIONAL TRUCKS, LLC
ADDRESS: 160 INDUSTRIAL ST
SAN MARCOS, CA 92078
SAN DIEGO
SOURCE: CA California Environmental Protection Agency

Rev: 12/31/2021
ID/Status: CAL000174802

RCRA Code: Not reported
Meth Code: H040 - Incineration--Thermal Destruction Other Than Use As A Fuel
Quantity Tons: 0.3
Waste Quantity: 600
Quantity Unit: P
Additional Code 1: Not reported
Additional Code 2: Not reported
Additional Code 3: Not reported
Additional Code 4: Not reported
Additional Code 5: Not reported

Shipment Date: 20130710
Creation Date: 11/21/2013 22:15:08
Receipt Date: 20130726
Manifest ID: 003805775SKS
Trans EPA ID: TXR000081205
Trans Name: SAFETY-KLEEN SYSTEMS INC
Trans 2 EPA ID: CAR000187922
Trans 2 Name: RUST & SONS TRUCKING
TSDF EPA ID: NED981723513
Trans Name: CLEAN HARBORS ENVIRONMENTAL SERVICES IN
TSDF Alt EPA ID: Not reported
TSDF Alt Name: Not reported
Waste Code Description: 214 - Unspecified solvent mixture
RCRA Code: Not reported
Meth Code: H040 - Incineration--Thermal Destruction Other Than Use As A Fuel
Quantity Tons: 0.06
Waste Quantity: 120
Quantity Unit: P
Additional Code 1: Not reported
Additional Code 2: Not reported
Additional Code 3: Not reported
Additional Code 4: Not reported
Additional Code 5: Not reported

Shipment Date: 20130410
Creation Date: 8/25/2013 22:15:09
Receipt Date: 20130417
Manifest ID: 003559999SKS
Trans EPA ID: TXR000081205
Trans Name: SAFETY-KLEEN SYSTEMS INC
Trans 2 EPA ID: Not reported
Trans 2 Name: Not reported
TSDF EPA ID: CAT000613893
Trans Name: SAFETY-KLEEN SYSTEMS INC

- Continued on next page -

Site Detail Report

Target Property: 337 EAST CARMEL STREET
SAN MARCOS, CA 92078

JOB: NA

HAZNET

EDR ID: S113092019 **DIST/DIR:** 0.116 SSW **ELEVATION:** 626 **MAP ID:** H90

NAME: DION INTERNATIONAL TRUCKS, LLC

Rev: 12/31/2021
ID/Status: CAL000174802

ADDRESS: 160 INDUSTRIAL ST
SAN MARCOS, CA 92078
SAN DIEGO

SOURCE: CA California Environmental Protection Agency

TSDF Alt EPA ID: Not reported
TSDF Alt Name: Not reported
Waste Code Description: 214 - Unspecified solvent mixture
RCRA Code: Not reported
Meth Code: H141 - Storage, Bulking, And/Or Transfer Off Site--No Treatment/Reovery (H010-H129) Or (H131-H135)
Quantity Tons: 0.06
Waste Quantity: 120
Quantity Unit: P
Additional Code 1: Not reported
Additional Code 2: Not reported
Additional Code 3: Not reported
Additional Code 4: Not reported
Additional Code 5: Not reported

Shipment Date: 20130121
Creation Date: 6/28/2013 22:15:05
Receipt Date: 20130129
Manifest ID: 003499642SKS
Trans EPA ID: TXR000081205
Trans Name: SAFETY-KLEEN SYSTEMS INC
Trans 2 EPA ID: Not reported
Trans 2 Name: Not reported
TSDF EPA ID: CAT000613893
Trans Name: SAFETY-KLEEN SYSTEMS INC
TSDF Alt EPA ID: Not reported
TSDF Alt Name: Not reported
Waste Code Description: 214 - Unspecified solvent mixture
RCRA Code: Not reported
Meth Code: H141 - Storage, Bulking, And/Or Transfer Off Site--No Treatment/Reovery (H010-H129) Or (H131-H135)
Quantity Tons: 0.06
Waste Quantity: 120
Quantity Unit: P
Additional Code 1: Not reported
Additional Code 2: Not reported
Additional Code 3: Not reported
Additional Code 4: Not reported
Additional Code 5: Not reported

Additional Info:
Year: 2012
Gen EPA ID: CAL000174802

- Continued on next page -

Site Detail Report

Target Property: 337 EAST CARMEL STREET
SAN MARCOS, CA 92078

JOB: NA

HAZNET

EDR ID: S113092019 **DIST/DIR:** 0.116 SSW **ELEVATION:** 626 **MAP ID:** H90

NAME: DION INTERNATIONAL TRUCKS, LLC

Rev: 12/31/2021
ID/Status: CAL000174802

ADDRESS: 160 INDUSTRIAL ST
SAN MARCOS, CA 92078
SAN DIEGO

SOURCE: CA California Environmental Protection Agency

Shipment Date: 20121030
Creation Date: 3/22/2013 22:15:24
Receipt Date: 20121105
Manifest ID: 003281033SKS
Trans EPA ID: TXR000081205
Trans Name: SAFETY-KLEEN SYSTEMS
Trans 2 EPA ID: Not reported
Trans 2 Name: Not reported
TSDF EPA ID: CAT000613893
Trans Name: SAFETY-KLEEN SYSTEMS INC
TSDF Alt EPA ID: Not reported
TSDF Alt Name: Not reported
Waste Code Description: 214 - Unspecified solvent mixture
RCRA Code: Not reported
Meth Code: H141 - Storage, Bulking, And/Or Transfer Off Site--No Treatment/Reovery (H010-H129) Or (H131-H135)
Quantity Tons: 0.06
Waste Quantity: 120
Quantity Unit: P
Additional Code 1: Not reported
Additional Code 2: Not reported
Additional Code 3: Not reported
Additional Code 4: Not reported
Additional Code 5: Not reported

Shipment Date: 20120807
Creation Date: 1/5/2013 22:15:18
Receipt Date: 20120813
Manifest ID: 003185364SKS
Trans EPA ID: TXR000050930
Trans Name: SAFETY-KLEEN SYSTEMS INC
Trans 2 EPA ID: Not reported
Trans 2 Name: Not reported
TSDF EPA ID: CAT000613893
Trans Name: SAFETY-KLEEN SYSTEMS INC
TSDF Alt EPA ID: Not reported
TSDF Alt Name: Not reported
Waste Code Description: 214 - Unspecified solvent mixture
RCRA Code: Not reported
Meth Code: H141 - Storage, Bulking, And/Or Transfer Off Site--No Treatment/Reovery (H010-H129) Or (H131-H135)
Quantity Tons: 0.06
Waste Quantity: 120
Quantity Unit: P
Additional Code 1: Not reported

- Continued on next page -

Site Detail Report

Target Property: 337 EAST CARMEL STREET
SAN MARCOS, CA 92078

JOB: NA

HAZNET

EDR ID: S113092019 **DIST/DIR:** 0.116 SSW **ELEVATION:** 626 **MAP ID:** H90

NAME: DION INTERNATIONAL TRUCKS, LLC

Rev: 12/31/2021
ID/Status: CAL000174802

ADDRESS: 160 INDUSTRIAL ST
SAN MARCOS, CA 92078
SAN DIEGO

SOURCE: CA California Environmental Protection Agency

Additional Code 2: Not reported
Additional Code 3: Not reported
Additional Code 4: Not reported
Additional Code 5: Not reported

Shipment Date: 20120514
Creation Date: 5/28/2013 22:15:05
Receipt Date: 20120521
Manifest ID: 002953921SKS
Trans EPA ID: TXR000050930
Trans Name: SAFETY-KLEEN SYSTEMS INC
Trans 2 EPA ID: Not reported
Trans 2 Name: Not reported
TSDF EPA ID: CAT000613893
Trans Name: SAFETY-KLEEN SYSTEMS INC
TSDF Alt EPA ID: Not reported
TSDF Alt Name: Not reported
Waste Code Description: 214 - Unspecified solvent mixture
RCRA Code: Not reported
Meth Code: H141 - Storage, Bulking, And/Or Transfer Off Site--No Treatment/Reovery (H010-H129) Or (H131-H135)
Quantity Tons: 0.056
Waste Quantity: 112
Quantity Unit: P
Additional Code 1: Not reported
Additional Code 2: Not reported
Additional Code 3: Not reported
Additional Code 4: Not reported
Additional Code 5: Not reported

Shipment Date: 20120223
Creation Date: 8/22/2012 22:15:18
Receipt Date: 20120229
Manifest ID: 002994002SKS
Trans EPA ID: TXR000050930
Trans Name: SAFETY-KLEEN SYSTEMS INC
Trans 2 EPA ID: Not reported
Trans 2 Name: Not reported
TSDF EPA ID: CAT000613893
Trans Name: SAFETY-KLEEN SYSTEMS INC
TSDF Alt EPA ID: Not reported
TSDF Alt Name: Not reported
Waste Code Description: 214 - Unspecified solvent mixture
RCRA Code: Not reported
Meth Code: H141 - Storage, Bulking, And/Or Transfer Off Site--No

- Continued on next page -

Site Detail Report

Target Property: 337 EAST CARMEL STREET
SAN MARCOS, CA 92078

JOB: NA

HAZNET

EDR ID: S113092019 **DIST/DIR:** 0.116 SSW **ELEVATION:** 626 **MAP ID:** H90

NAME: DION INTERNATIONAL TRUCKS, LLC

Rev: 12/31/2021
ID/Status: CAL000174802

ADDRESS: 160 INDUSTRIAL ST
SAN MARCOS, CA 92078
SAN DIEGO

SOURCE: CA California Environmental Protection Agency

Treatment/Reovery (H010-H129) Or (H131-H135)
Quantity Tons: 0.056
Waste Quantity: 112
Quantity Unit: P
Additional Code 1: Not reported
Additional Code 2: Not reported
Additional Code 3: Not reported
Additional Code 4: Not reported
Additional Code 5: Not reported

Site Detail Report

Target Property: 337 EAST CARMEL STREET
SAN MARCOS, CA 92078

JOB: NA

PFAS ECHO

EDR ID: 1027379020 **DIST/DIR:** 0.116 South **ELEVATION:** 632 **MAP ID:** H91

NAME: KING SPA COVERS **Rev:** 09/23/2023

ADDRESS:
SAN MARCOS, CA
SAN DIEGO COUNTY

SOURCE: US Environmental Protection Agency

PFAS ECHO:
Name: KING SPA COVERS
Address: Not reported
City,State,Zip: SAN MARCOS, CA
Latitude: 33.134870
Longitude: -117.156520
Count: 1
County: SAN DIEGO COUNTY
Status: Inactive
Region: 09
Industry: Textiles and Leather
ECHO Facility Report: https://echo.epa.gov/detailed-facility-report?fid=110070097042
Facility Percent Minority: 51.203
Facility Derived Tribes: San Pasqual Band of Diegueno Mission Indians of California - 10.5 mile(s), Rincon Band of Luiseno Mission Indians of Rincon Reservation, California - 12.7 mile(s), Pala Band of Mission Indians - 13.2 mile(s), Rincon Band of Luiseno Mission Indians of Rinc
Facility Population: 2768.63
EPA Programs: CWA
Federal Facility: No
Federal Agency: -
Facility FIPS Code: 06073
Facility Indian Country Flag: N
Facility Collection Method: -
Facility Derived HUC: 18070303
Facility Derived WBD: 180703030503
Facility Derived CD113: 50
Facility Derived CB2010: 060730203061072
Facility Major Flag: -
Facility Active Flag: Y
Facility Inspection Count: 0
Facility Date Last Inspection: -
Facility Days Last Inspection: -
Facility Informal Count: 0
Facility Date Last Informal Action: -
Facility Formal Action Count: 0
Facility Date Last Formal Action: -
Facility Total Penalties: 0
Facility Penalty Count: -
Facility Date Last Penalty: -
Facility Last Penalty AMT: -
Facility QTRS With NC: 0
Facility Programs With SNC: 0
Facility Compliance Status: No Violation Identified

- Continued on next page -

Site Detail Report

Target Property: 337 EAST CARMEL STREET
SAN MARCOS, CA 92078

JOB: NA

PFAS ECHO

EDR ID: 1027379020 **DIST/DIR:** 0.116 South **ELEVATION:** 632 **MAP ID:** H91

NAME: KING SPA COVERS **Rev:** 09/23/2023

ADDRESS:
SAN MARCOS, CA
SAN DIEGO COUNTY

SOURCE: US Environmental Protection Agency

Facility SNC Flag: N
AIR Flag: N
NPDES Flag: Y
SDWIS Flag: N
RCRA Flag: N
TRI Flag: N
GHG Flag: N
AIR IDS: -
CAA Permit Types: -
CAA NAICS: -
CAA SICS: -
NPDES IDS: CAZ479687
CWA Permit Types: Minor
CWA NAICS: -
CWA SICS: 2394
RCRA IDS: -
RCRA Permit Types: -
RCRA NAICS: -
SDWA IDS: -
SDWA System Types: -
SDWA Compliance Status: -
SDWA SNC Flag: N
TRI IDS: -
TRI Releases Transfers: -
TRI On Site Releases: -
TRI Off Site Transfers: -
TRI Reporter: -
Facility IMP Water Flag: Y
EJSCREEN Flag US: Y
EJSCREEN Report: https://ejscreen.epa.gov/mapper/mobile/EJSCREEN_mobile.aspx?geometry=%7B%22x%22:-117.15652,%22y%22:33.13487,%22spatialReference%22:%7B%22wkid%22:4326%7D%7D&unit=9035&areatype=&areaid=&basemap=streets&distance=1

Site Detail Report

Target Property: 337 EAST CARMEL STREET
SAN MARCOS, CA 92078

JOB: NA

SWEEPS UST

EDR ID: S104751080 **DIST/DIR:** 0.117 SE **ELEVATION:** 641 **MAP ID:** N92

NAME: HOWELL CONSTRUCTION INC

ADDRESS: 444 BARHAM DR
SAN MARCOS, CA 92069
SAN DIEGO

SOURCE: CA State Water Resources Control Board

Rev: 06/01/1994
ID/Status: A
ID/Status: A
ID/Status: 26524

SWEEPS UST:
Name: CONSOLIDATED FREIGHTWAYS
Address: 444 BARHAM DR
City: SAN MARCOS
Status: Active
Comp Number: 26524
Number: 9
Board Of Equalization: 44-000859
Referral Date: Not reported
Action Date: 06-26-92
Created Date: 02-29-88
Owner Tank Id: Not reported
SWRCB Tank Id: 37-000-026524-000001
Tank Status: A
Capacity: 10000
Active Date: Not reported
Tank Use: M.V. FUEL
STG: P
Content: OTHER
Number Of Tanks: 1

Site Detail Report

Target Property: 337 EAST CARMEL STREET
SAN MARCOS, CA 92078

JOB: NA

CPS-SLIC

EDR ID: S104751080 **DIST/DIR:** 0.117 SE **ELEVATION:** 641 **MAP ID:** N92

NAME: HOWELL CONSTRUCTION INC

ADDRESS: 444 BARHAM DR
SAN MARCOS, CA 92069
SAN DIEGO

SOURCE: CA State Water Resources Control Board

Rev: 09/05/2023
ID/Status: T0608142212
ID/Status: Completed - Case Closed

CPS-SLIC:
Name: HOWELL CONSTRUCTION INC
Address: 444 BARHAM DR
City,State,Zip: SAN MARCOS, CA 92069
Region: STATE
Facility Status: Completed - Case Closed
Status Date: 01/26/2012
Global Id: T0608142212
Lead Agency: SAN DIEGO COUNTY LOP
Lead Agency Case Number: H29653-001
Latitude: 33.1357543929784
Longitude: -117.153568267822
Case Type: Cleanup Program Site
Case Worker: SW
Local Agency: SAN DIEGO COUNTY LOP
RB Case Number: Not reported
File Location: Local Agency
Potential Media Affected: Not reported
Potential Contaminants of Concern: Not reported
EPA Region: 9
Coordinate Source: Manual Entry on Screens
Cuf Case: NO
Quantity Released Gallons: Not reported
Begin Date: 09/26/1989
Leak Reported Date: Not reported
How Discovered: Not reported
How Discovered Description: Not reported
Discharge Source: Not reported
Discharge Cause: Not reported
Stop Method: Not reported
Stop Description: Not reported
No Further Action Date: 01/26/2012
CA Water Watershed Name: Carlsbad - San Marcos - Richland (904.52)
Dwr Groundwater Subbasin Name: Not reported
Disadvantaged Community: Not reported
CA Enviroscreen 3 Score: 46-50%
CA Enviroscreen 4 Score: 30-35%
Military DOD Site: No
Facility Project Subtype: Not reported
RWQCB Region: SAN DIEGO RWQCB (REGION 9)
Site History: This case was referred from Hazmat on 9/26/1989 for obvious surface soil contamination with discoloration and strong odors. The site was a vacant lot where not quite empty drums of motor oil, bonding agent and water seal leaked. California Geophysical submitted a report

- Continued on next page -

Site Detail Report

Target Property: 337 EAST CARMEL STREET
SAN MARCOS, CA 92078

JOB: NA

CPS-SLIC

EDR ID: S104751080 **DIST/DIR:** 0.117 SE **ELEVATION:** 641 **MAP ID:** N92

NAME: HOWELL CONSTRUCTION INC

ADDRESS: 444 BARHAM DR
SAN MARCOS, CA 92069
SAN DIEGO

SOURCE: CA State Water Resources Control Board

Rev: 09/05/2023
ID/Status: T0608142212
ID/Status: Completed - Case Closed

stating they removed soil and collected soil samples. The samples were analyzed for TRPH. The samples from the bottom of the excavations had a maximum of 17.5 mg/kg and the stockpile samples were composited and had a maximum of 31.7 mg/kg. The property has since been redeveloped into a commercial building which does not appear to have any permits attached to the APN. The concentrations of TRPH do not warrant keeping the case open. There does not appear to have been a significant release. We are administratively closing this case for soils only. The groundwater was not investigated and we cannot render an opinion on potential groundwater impacts.

Click here to access the California GeoTracker records for this facility:

Site Detail Report

Target Property: 337 EAST CARMEL STREET
SAN MARCOS, CA 92078

JOB: NA

HAZNET

EDR ID: S113087379 **DIST/DIR:** 0.117 SE **ELEVATION:** 641 **MAP ID:** N93

NAME: CONSOLIDATED FREIGHT WAYS CORP

Rev: 12/31/2021
ID/Status: CAL000163175

ADDRESS: 444 BARHAM DR
SAN MARCOS, CA 92069
SAN DIEGO

SOURCE: CA California Environmental Protection Agency

HAZNET:
Name: CONSOLIDATED FREIGHT WAYS CORP
Address: 444 BARHAM DR
Address 2: Not reported
City,State,Zip: SAN MARCOS, CA 920690000
Contact: S W RUEGSEGGER/TERMINAL MGR
Telephone: 7604715455
Mailing Name: Not reported
Mailing Address: 444 BARHAM DR

Year: 2002
Gepaid: CAL000163175
TSD EPA ID: AZD980892731
CA Waste Code: 331 - Off-specification, aged or surplus organics
Disposal Method: R01 - Recycler
Tons: 0.2

Year: 2001
Gepaid: CAL000163175
TSD EPA ID: CAD008302903
CA Waste Code: 331 - Off-specification, aged or surplus organics
Disposal Method: H01 - Transfer Station
Tons: 0.0297

Year: 2000
Gepaid: CAL000163175
TSD EPA ID: CAT080013352
CA Waste Code: 134 - Aqueous solution with total organic residues less than 10 percent
Disposal Method: R01 - Recycler
Tons: 0.7896

Year: 2000
Gepaid: CAL000163175
TSD EPA ID: CAT080022148
CA Waste Code: 331 - Off-specification, aged or surplus organics
Disposal Method: H01 - Transfer Station
Tons: 0.01

Year: 2000
Gepaid: CAL000163175
TSD EPA ID: CAD028409019
CA Waste Code: 331 - Off-specification, aged or surplus organics
Disposal Method: H01 - Transfer Station

- Continued on next page -

Site Detail Report

Target Property: 337 EAST CARMEL STREET
SAN MARCOS, CA 92078

JOB: NA

HAZNET

EDR ID: S113087379 **DIST/DIR:** 0.117 SE **ELEVATION:** 641 **MAP ID:** N93

NAME: CONSOLIDATED FREIGHT WAYS CORP

Rev: 12/31/2021
ID/Status: CAL000163175

ADDRESS: 444 BARHAM DR
SAN MARCOS, CA 92069
SAN DIEGO

SOURCE: CA California Environmental Protection Agency

Tons: 0.132

Additional Info:
Year: 2002
Gen EPA ID: CAL000163175

Shipment Date: 20020829
Creation Date: 4/2/2003 18:31:15
Receipt Date: 20020903
Manifest ID: 21848835
Trans EPA ID: CAR000112375
Trans Name: Not reported
Trans 2 EPA ID: CAD980585293
Trans 2 Name: Not reported
TSDF EPA ID: AZD980892731
Trans Name: Not reported
TSDF Alt EPA ID: Not reported
TSDF Alt Name: Not reported
Waste Code Description: 331 - Off-specification, aged, or surplus organics
RCRA Code: D001
Meth Code: R01 - Recycler
Quantity Tons: 0.2
Waste Quantity: 400
Quantity Unit: P
Additional Code 1: Not reported
Additional Code 2: Not reported
Additional Code 3: Not reported
Additional Code 4: Not reported
Additional Code 5: Not reported

Additional Info:
Year: 2001
Gen EPA ID: CAL000163175

Shipment Date: 20010530
Creation Date: 8/29/2001 0:00:00
Receipt Date: 20010601
Manifest ID: 20937320
Trans EPA ID: CAD983668583
Trans Name: Not reported
Trans 2 EPA ID: Not reported
Trans 2 Name: Not reported
TSDF EPA ID: CAD008302903

- Continued on next page -

Site Detail Report

Target Property: 337 EAST CARMEL STREET
SAN MARCOS, CA 92078

JOB: NA

HAZNET

EDR ID: S113087379 **DIST/DIR:** 0.117 SE **ELEVATION:** 641 **MAP ID:** N93

NAME: CONSOLIDATED FREIGHT WAYS CORP

Rev: 12/31/2021
ID/Status: CAL000163175

ADDRESS: 444 BARHAM DR
SAN MARCOS, CA 92069
SAN DIEGO

SOURCE: CA California Environmental Protection Agency

Trans Name: Not reported
TSDF Alt EPA ID: Not reported
TSDF Alt Name: Not reported
Waste Code Description: 331 - Off-specification, aged, or surplus organics
RCRA Code: Not reported
Meth Code: H01 - Transfer Station
Quantity Tons: 0.0297
Waste Quantity: 9
Quantity Unit: G
Additional Code 1: Not reported
Additional Code 2: Not reported
Additional Code 3: Not reported
Additional Code 4: Not reported
Additional Code 5: Not reported

Additional Info:
Year: 2000
Gen EPA ID: CAL000163175

Shipment Date: 20001011
Creation Date: 12/13/2000 0:00:00
Receipt Date: 20001019
Manifest ID: 99787182
Trans EPA ID: CAD983668583
Trans Name: Not reported
Trans 2 EPA ID: Not reported
Trans 2 Name: Not reported
TSDF EPA ID: CAT080022148
Trans Name: Not reported
TSDF Alt EPA ID: Not reported
TSDF Alt Name: Not reported
Waste Code Description: 331 - Off-specification, aged, or surplus organics
RCRA Code: U138
Meth Code: H01 - Transfer Station
Quantity Tons: 0.01
Waste Quantity: 20
Quantity Unit: P
Additional Code 1: Not reported
Additional Code 2: Not reported
Additional Code 3: Not reported
Additional Code 4: Not reported
Additional Code 5: Not reported

Shipment Date: 20000921

- Continued on next page -

Site Detail Report

Target Property: 337 EAST CARMEL STREET
SAN MARCOS, CA 92078

JOB: NA

HAZNET

EDR ID: S113087379 **DIST/DIR:** 0.117 SE **ELEVATION:** 641 **MAP ID:** N93

NAME: CONSOLIDATED FREIGHT WAYS CORP

Rev: 12/31/2021
ID/Status: CAL000163175

ADDRESS: 444 BARHAM DR
SAN MARCOS, CA 92069
SAN DIEGO

SOURCE: CA California Environmental Protection Agency

Creation Date: 11/14/2000 0:00:00
Receipt Date: 20000927
Manifest ID: 99783109
Trans EPA ID: CAD983668583
Trans Name: Not reported
Trans 2 EPA ID: Not reported
Trans 2 Name: Not reported
TSDF EPA ID: CAD028409019
Trans Name: Not reported
TSDF Alt EPA ID: CAD028409019
TSDF Alt Name: Not reported
Waste Code Description: 331 - Off-specification, aged, or surplus organics
RCRA Code: Not reported
Meth Code: H01 - Transfer Station
Quantity Tons: 0.132
Waste Quantity: 40
Quantity Unit: G
Additional Code 1: Not reported
Additional Code 2: Not reported
Additional Code 3: Not reported
Additional Code 4: Not reported
Additional Code 5: Not reported

Shipment Date: 20000309
Creation Date: 5/23/2000 0:00:00
Receipt Date: 20000316
Manifest ID: 99792929
Trans EPA ID: CAD982525024
Trans Name: Not reported
Trans 2 EPA ID: Not reported
Trans 2 Name: Not reported
TSDF EPA ID: CAT080013352
Trans Name: Not reported
TSDF Alt EPA ID: CAT080013352
TSDF Alt Name: Not reported
Waste Code Description: 134 - Aqueous solution with <10% total organic residues
RCRA Code: Not reported
Meth Code: R01 - Recycler
Quantity Tons: 0.7896
Waste Quantity: 188
Quantity Unit: G
Additional Code 1: Not reported
Additional Code 2: Not reported
Additional Code 3: Not reported
Additional Code 4: Not reported

- Continued on next page -

Site Detail Report

Target Property: 337 EAST CARMEL STREET
SAN MARCOS, CA 92078

JOB: NA

HAZNET

EDR ID: S113087379 **DIST/DIR:** 0.117 SE **ELEVATION:** 641 **MAP ID:** N93

NAME: CONSOLIDATED FREIGHT WAYS CORP

ADDRESS: 444 BARHAM DR
SAN MARCOS, CA 92069
SAN DIEGO

SOURCE: CA California Environmental Protection Agency

Rev: 12/31/2021
ID/Status: CAL000163175

Additional Code 5: Not reported

Site Detail Report

Target Property: 337 EAST CARMEL STREET
SAN MARCOS, CA 92078

JOB: NA

HAZNET

EDR ID: S112974906 **DIST/DIR:** 0.117 ESE **ELEVATION:** 616 **MAP ID:** I94

NAME: KAMEL ZAYAT
ADDRESS: 247 VENTURE ST STE 101 & 102
SAN MARCOS, CA 92078
SAN DIEGO
SOURCE: CA California Environmental Protection Agency

Rev: 12/31/2021
ID/Status: CAC002637718

HAZNET:
Name: KAMEL ZAYAT
Address: 247 VENTURE ST STE 101 & 102
Address 2: Not reported
City,State,Zip: SAN MARCOS, CA 92078
Contact: KAMEL ZAYAT
Telephone: 8586952761
Mailing Name: Not reported
Mailing Address: 9225 DOWDY DR STE 220

Year: 2008
Gepaid: CAC002637718
TSD EPA ID: CAD008252405
CA Waste Code: 331 - Off-specification, aged or surplus organics
Disposal Method: H061 - Fuel Blending Prior To Energy Recovery At Another Site
Tons: 0.395

Year: 2008
Gepaid: CAC002637718
TSD EPA ID: CAD982444481
CA Waste Code: 181 - Other inorganic solid waste
Disposal Method: H141 - Storage, Bulking, And/Or Transfer Off Site--No Treatment/Reovery (H010-H129) Or (H131-H135)
Tons: 0.029

Additional Info:
Year: 2008
Gen EPA ID: CAC002637718

Shipment Date: 20081219
Creation Date: 5/27/2009 18:30:08
Receipt Date: 20081222
Manifest ID: 004625415JJK
Trans EPA ID: CAR000159459
Trans Name: NORTH STATE ENVIRONMENTAL
Trans 2 EPA ID: Not reported
Trans 2 Name: Not reported
TSDF EPA ID: CAD008252405
Trans Name: PACIFIC RESOURCE RECOVERY
TSDF Alt EPA ID: Not reported
TSDF Alt Name: Not reported
Waste Code Description: 331 - Off-specification, aged, or surplus organics
RCRA Code: F005

- Continued on next page -

Site Detail Report

Target Property: 337 EAST CARMEL STREET
SAN MARCOS, CA 92078

JOB: NA

HAZNET

EDR ID: S112974906 **DIST/DIR:** 0.117 ESE **ELEVATION:** 616 **MAP ID:** I94

NAME: KAMEL ZAYAT

Rev: 12/31/2021
ID/Status: CAC002637718

ADDRESS: 247 VENTURE ST STE 101 & 102
SAN MARCOS, CA 92078
SAN DIEGO

SOURCE: CA California Environmental Protection Agency

Meth Code: H061 - Fuel Blending Prior To Energy Recovery At Another Site
Quantity Tons: 0.065
Waste Quantity: 130
Quantity Unit: P
Additional Code 1: F003
Additional Code 2: D001
Additional Code 3: Not reported
Additional Code 4: Not reported
Additional Code 5: Not reported

Shipment Date: 20081219
Creation Date: 5/27/2009 18:30:08
Receipt Date: 20081222
Manifest ID: 004625415JJK
Trans EPA ID: CAR000159459
Trans Name: NORTH STATE ENVIRONMENTAL
Trans 2 EPA ID: Not reported
Trans 2 Name: Not reported
TSDF EPA ID: CAD008252405
Trans Name: PACIFIC RESOURCE RECOVERY
TSDF Alt EPA ID: Not reported
TSDF Alt Name: Not reported
Waste Code Description: 331 - Off-specification, aged, or surplus organics
RCRA Code: F005
Meth Code: H061 - Fuel Blending Prior To Energy Recovery At Another Site
Quantity Tons: 0.1815
Waste Quantity: 55
Quantity Unit: G
Additional Code 1: F003
Additional Code 2: D001
Additional Code 3: Not reported
Additional Code 4: Not reported
Additional Code 5: Not reported

Shipment Date: 20081219
Creation Date: 2/17/2009 18:30:19
Receipt Date: 20081222
Manifest ID: 004625416JJK
Trans EPA ID: CAR000159459
Trans Name: NORTH STATE ENVIRONMENTAL
Trans 2 EPA ID: Not reported
Trans 2 Name: Not reported
TSDF EPA ID: CAD982444481
Trans Name: FILTER RECYCLING SERVICES INC
TSDF Alt EPA ID: Not reported

- Continued on next page -

Site Detail Report

Target Property: 337 EAST CARMEL STREET
SAN MARCOS, CA 92078

JOB: NA

HAZNET

EDR ID: S112974906 **DIST/DIR:** 0.117 ESE **ELEVATION:** 616 **MAP ID:** I94

NAME: KAMEL ZAYAT

ADDRESS: 247 VENTURE ST STE 101 & 102
SAN MARCOS, CA 92078
SAN DIEGO

SOURCE: CA California Environmental Protection Agency

Rev: 12/31/2021
ID/Status: CAC002637718

TSDF Alt Name: Not reported
Waste Code Description: 181 - Other inorganic solid waste Organics
RCRA Code: Not reported
Meth Code: H141 - Storage, Bulking, And/Or Transfer Off Site--No Treatment/Reovery (H010-H129) Or (H131-H135)
Quantity Tons: 0.029
Waste Quantity: 58
Quantity Unit: P
Additional Code 1: Not reported
Additional Code 2: Not reported
Additional Code 3: Not reported
Additional Code 4: Not reported
Additional Code 5: Not reported

Shipment Date: 20081219
Creation Date: 5/27/2009 18:30:08
Receipt Date: 20081222
Manifest ID: 004625415JJK
Trans EPA ID: CAR000159459
Trans Name: NORTH STATE ENVIRONMENTAL
Trans 2 EPA ID: Not reported
Trans 2 Name: Not reported
TSDF EPA ID: CAD008252405
Trans Name: PACIFIC RESOURCE RECOVERY
TSDF Alt EPA ID: Not reported
TSDF Alt Name: Not reported
Waste Code Description: 331 - Off-specification, aged, or surplus organics
RCRA Code: F005
Meth Code: H061 - Fuel Blending Prior To Energy Recovery At Another Site
Quantity Tons: 0.0495
Waste Quantity: 15
Quantity Unit: G
Additional Code 1: F003
Additional Code 2: D001
Additional Code 3: Not reported
Additional Code 4: Not reported
Additional Code 5: Not reported

Shipment Date: 20081219
Creation Date: 5/27/2009 18:30:08
Receipt Date: 20081222
Manifest ID: 004625415JJK
Trans EPA ID: CAR000159459
Trans Name: NORTH STATE ENVIRONMENTAL
Trans 2 EPA ID: Not reported

- Continued on next page -

Site Detail Report

Target Property: 337 EAST CARMEL STREET
SAN MARCOS, CA 92078

JOB: NA

HAZNET

EDR ID: S112974906 **DIST/DIR:** 0.117 ESE **ELEVATION:** 616 **MAP ID:** I94

NAME: KAMEL ZAYAT

ADDRESS: 247 VENTURE ST STE 101 & 102
SAN MARCOS, CA 92078
SAN DIEGO

SOURCE: CA California Environmental Protection Agency

Rev: 12/31/2021
ID/Status: CAC002637718

Trans 2 Name: Not reported
TSDF EPA ID: CAD008252405
Trans Name: PACIFIC RESOURCE RECOVERY
TSDF Alt EPA ID: Not reported
TSDF Alt Name: Not reported
Waste Code Description: 331 - Off-specification, aged, or surplus organics
RCRA Code: D001
Meth Code: H061 - Fuel Blending Prior To Energy Recovery At Another Site
Quantity Tons: 0.099
Waste Quantity: 30
Quantity Unit: G
Additional Code 1: Not reported
Additional Code 2: Not reported
Additional Code 3: Not reported
Additional Code 4: Not reported
Additional Code 5: Not reported

Site Detail Report

Target Property: 337 EAST CARMEL STREET
SAN MARCOS, CA 92078

JOB: NA

HAZNET

EDR ID: S112929572 **DIST/DIR:** 0.120 East **ELEVATION:** 631 **MAP ID:** O95

NAME: CHLORINATORS & CONTROL INC
ADDRESS: 440 ENTERPRISE ST
SAN MARCOS, CA 92078
SAN DIEGO
SOURCE: CA California Environmental Protection Agency

Rev: 12/31/2021
ID/Status: CAC002564805

HAZNET:
Name: CHLORINATORS & CONTROL INC
Address: 440 ENTERPRISE ST
Address 2: Not reported
City,State,Zip: SAN MARCOS, CA 92078
Contact: GERALD HEISS/PRES
Telephone: 7607465922
Mailing Name: Not reported
Mailing Address: 30611 ROLLING HILLS DR

Year: 2003
Gepaid: CAC002564805
TSD EPA ID: CAT000613893
CA Waste Code: 134 - Aqueous solution with total organic residues less than 10 percent
Disposal Method: H01 - Transfer Station
Tons: 0.084

Additional Info:
Year: 2003
Gen EPA ID: CAC002564805

Shipment Date: 20030806
Creation Date: 7/26/2004 18:31:36
Receipt Date: 20030808
Manifest ID: 22875474
Trans EPA ID: TXR000050930
Trans Name: Not reported
Trans 2 EPA ID: Not reported
Trans 2 Name: Not reported
TSDF EPA ID: CAT000613893
Trans Name: Not reported
TSDF Alt EPA ID: CAT000613893
TSDF Alt Name: Not reported
Waste Code Description: 134 - Aqueous solution with <10% total organic residues
RCRA Code: Not reported
Meth Code: H01 - Transfer Station
Quantity Tons: 0.084
Waste Quantity: 20
Quantity Unit: G
Additional Code 1: Not reported
Additional Code 2: Not reported
Additional Code 3: Not reported

- Continued on next page -

Site Detail Report

Target Property: 337 EAST CARMEL STREET
SAN MARCOS, CA 92078

JOB: NA

HAZNET

EDR ID: S112929572 **DIST/DIR:** 0.120 East **ELEVATION:** 631 **MAP ID:** O95

NAME: CHLORINATORS & CONTROL INC

ADDRESS: 440 ENTERPRISE ST
SAN MARCOS, CA 92078
SAN DIEGO

SOURCE: CA California Environmental Protection Agency

Rev: 12/31/2021
ID/Status: CAC002564805

Additional Code 4: Not reported
Additional Code 5: Not reported

Site Detail Report

Target Property: 337 EAST CARMEL STREET
SAN MARCOS, CA 92078

JOB: NA

HAZNET

EDR ID: S112932240 **DIST/DIR:** 0.120 East **ELEVATION:** 631 **MAP ID:** O96

NAME: CHLORINATORS & CONTROL INC
ADDRESS: 440 ENTERPRISE ST
SAN MARCOS, CA 92078
SAN DIEGO
SOURCE: CA California Environmental Protection Agency

Rev: 12/31/2021
ID/Status: CAC002569248

HAZNET:
Name: CHLORINATORS & CONTROL INC
Address: 440 ENTERPRISE ST
Address 2: Not reported
City,State,Zip: SAN MARCOS, CA 92078
Contact: GERALD HEISS/PRES
Telephone: 7607465922
Mailing Name: Not reported
Mailing Address: 30611 ROLLING HILLS DR

Year: 2003
Gepaid: CAC002569248
TSD EPA ID: CAT000613893
CA Waste Code: 134 - Aqueous solution with total organic residues less than 10 percent
Disposal Method: H01 - Transfer Station
Tons: 0.084

Additional Info:
Year: 2003
Gen EPA ID: CAC002569248

Shipment Date: 20030919
Creation Date: 8/2/2004 9:38:39
Receipt Date: 20030924
Manifest ID: 22643776
Trans EPA ID: TXR000050930
Trans Name: Not reported
Trans 2 EPA ID: Not reported
Trans 2 Name: Not reported
TSDF EPA ID: CAT000613893
Trans Name: Not reported
TSDF Alt EPA ID: CAT000613893
TSDF Alt Name: Not reported
Waste Code Description: 134 - Aqueous solution with <10% total organic residues
RCRA Code: Not reported
Meth Code: H01 - Transfer Station
Quantity Tons: 0.084
Waste Quantity: 20
Quantity Unit: G
Additional Code 1: Not reported
Additional Code 2: Not reported
Additional Code 3: Not reported

- Continued on next page -

Site Detail Report

Target Property: 337 EAST CARMEL STREET
SAN MARCOS, CA 92078

JOB: NA

HAZNET

EDR ID: S112932240 **DIST/DIR:** 0.120 East **ELEVATION:** 631 **MAP ID:** O96

NAME: CHLORINATORS & CONTROL INC

ADDRESS: 440 ENTERPRISE ST
SAN MARCOS, CA 92078
SAN DIEGO

SOURCE: CA California Environmental Protection Agency

Rev: 12/31/2021
ID/Status: CAC002569248

Additional Code 4: Not reported
Additional Code 5: Not reported

Site Detail Report

Target Property: 337 EAST CARMEL STREET
SAN MARCOS, CA 92078

JOB: NA

HAZNET

EDR ID: S112973799 **DIST/DIR:** 0.124 North **ELEVATION:** 586 **MAP ID:** P97

NAME: RENO HARDWARE & SUPPLY INC

Rev: 12/31/2021
ID/Status: CAC002635959

ADDRESS: 119 VALPREDA RD
SAN MARCOS, CA 92069
SAN DIEGO

SOURCE: CA California Environmental Protection Agency

HAZNET:
Name: RENO HARDWARE & SUPPLY INC
Address: 119 VALPREDA RD
Address 2: Not reported
City,State,Zip: SAN MARCOS, CA 92069
Contact: GUY MORRISON
Telephone: 9512481200
Mailing Name: Not reported
Mailing Address: 1672 PALMYRITA AVE

Year: 2008
Gepaid: CAC002635959
TSD EPA ID: CAD980884183
CA Waste Code: 352 - Other organic solids
Disposal Method: H141 - Storage, Bulking, And/Or Transfer Off Site--No Treatment/Reovery (H010-H129) Or (H131-H135)
Tons: 0.5

Additional Info:
Year: 2008
Gen EPA ID: CAC002635959

Shipment Date: 20081021
Creation Date: 12/10/2008 18:30:18
Receipt Date: 20081030
Manifest ID: 001378624FLE
Trans EPA ID: CAR000177876
Trans Name: DOUBLE BARREL ENVIRONMENTAL SERVICES
Trans 2 EPA ID: CAD983649880
Trans 2 Name: GENERAL ENVIRONMENTAL MANAGEMENT
TSDF EPA ID: CAD980884183
Trans Name: GEM RANCHO CORDOVA LLC
TSDF Alt EPA ID: Not reported
TSDF Alt Name: Not reported
Waste Code Description: 352 - Other organic solids
RCRA Code: Not reported
Meth Code: H141 - Storage, Bulking, And/Or Transfer Off Site--No Treatment/Reovery (H010-H129) Or (H131-H135)
Quantity Tons: 0.5
Waste Quantity: 1000
Quantity Unit: P
Additional Code 1: Not reported
Additional Code 2: Not reported

- Continued on next page -

Site Detail Report

Target Property: 337 EAST CARMEL STREET
SAN MARCOS, CA 92078

JOB: NA

HAZNET

EDR ID: S112973799 **DIST/DIR:** 0.124 North **ELEVATION:** 586 **MAP ID:** P97

NAME: RENO HARDWARE & SUPPLY INC

Rev: 12/31/2021
ID/Status: CAC002635959

ADDRESS: 119 VALPREDA RD
SAN MARCOS, CA 92069
SAN DIEGO

SOURCE: CA California Environmental Protection Agency

Additional Code 3: Not reported
Additional Code 4: Not reported
Additional Code 5: Not reported

Site Detail Report

Target Property: 337 EAST CARMEL STREET
SAN MARCOS, CA 92078

JOB: NA

HAZNET

EDR ID: S118203047 **DIST/DIR:** 0.124 ENE **ELEVATION:** 648 **MAP ID:** K98

NAME: FALCON GENERAL ENGINEERING, INC.
ADDRESS: 445 E CARMEL ST
SAN MARCOS, CA 92078
SAN DIEGO
SOURCE: CA California Environmental Protection Agency

Rev: 12/31/2021
ID/Status: CAC002762199

HAZNET:
Name: FALCON GENERAL ENGINEERING, INC.
Address: 445 E CARMEL ST
Address 2: Not reported
City,State,Zip: SAN MARCOS, CA 920784362
Contact: DALE WINTERQUIST
Telephone: 7606309570
Mailing Name: Not reported
Mailing Address: 572 COLLYN ST

Year: 2014
Gepaid: CAC002762199
TSD EPA ID: 2-IV-55-11
CA Waste Code: 223 - Unspecified oil-containing waste
Disposal Method: H039 - Other Recovery Of Reclamation For Reuse Including Acid Regeneration, Organics Recovery Ect
Tons: 0.5

Additional Info:
Year: 2014
Gen EPA ID: CAC002762199

Shipment Date: 20140226
Creation Date: 8/19/2014 22:15:10
Receipt Date: 20140314
Manifest ID: 012159952JJK
Trans EPA ID: CAR000201095
Trans Name: PHOENIX ENVIRONMENTAL ENGINEERING & CONSTRUCTION INC
Trans 2 EPA ID: CAR000163824
Trans 2 Name: TRIMSA USA INC
TSDF EPA ID: 2-IV-55-11
Trans Name: BAJA WASTEWATER SOLUTION S DE RL DE CV
TSDF Alt EPA ID: Not reported
TSDF Alt Name: Not reported
Waste Code Description: 223 - Unspecified oil-containing waste
RCRA Code: Not reported
Meth Code: H039 - Other Recovery Of Reclamation For Reuse Including Acid Regeneration, Organics Recovery Ect
Quantity Tons: 0.5
Waste Quantity: 1000
Quantity Unit: P
Additional Code 1: Not reported
Additional Code 2: Not reported

- Continued on next page -

Site Detail Report

Target Property: 337 EAST CARMEL STREET
SAN MARCOS, CA 92078

JOB: NA

HAZNET

EDR ID: S118203047 **DIST/DIR:** 0.124 ENE **ELEVATION:** 648 **MAP ID:** K98

NAME: FALCON GENERAL ENGINEERING, INC.

Rev: 12/31/2021
ID/Status: CAC002762199

ADDRESS: 445 E CARMEL ST
SAN MARCOS, CA 92078
SAN DIEGO

SOURCE: CA California Environmental Protection Agency

Additional Code 3: Not reported
Additional Code 4: Not reported
Additional Code 5: Not reported

Site Detail Report

Target Property: 337 EAST CARMEL STREET
SAN MARCOS, CA 92078

JOB: NA

HAZNET

EDR ID: S113171280 **DIST/DIR:** 0.127 SSE **ELEVATION:** 663 **MAP ID:** M99

NAME: MASTERCORE PRODUCTS

ADDRESS: 295 TRADE STREET
SAN MARCOS, CA 92078
SAN DIEGO

SOURCE: CA California Environmental Protection Agency

Rev: 12/31/2021
ID/Status: CAP000148304

HAZNET:
Name: MASTERCORE PRODUCTS
Address: 295 TRADE STREET
Address 2: Not reported
City,State,Zip: SAN MARCOS, CA 920780000
Contact: MASTERCORE PRODUCTS
Telephone: Not reported
Mailing Name: Not reported
Mailing Address: 295 TRADE STREET

Year: 2003
Gepaid: CAP000148304
TSD EPA ID: CAT080013352
CA Waste Code: 214 - Unspecified solvent mixture
Disposal Method: R01 - Recycler
Tons: 0.792

Year: 2003
Gepaid: CAP000148304
TSD EPA ID: CAT080013352
CA Waste Code: 221 - Waste oil and mixed oil
Disposal Method: R01 - Recycler
Tons: 0.418

Additional Info:
Year: 2003
Gen EPA ID: CAP000148304

Shipment Date: 20031022
Creation Date: 8/5/2004 10:14:17
Receipt Date: 20031103
Manifest ID: 22972097
Trans EPA ID: CAD982525024
Trans Name: ALTERNATIVE DISPOSAL INC
Trans 2 EPA ID: Not reported
Trans 2 Name: Not reported
TSDF EPA ID: CAT080013352
Trans Name: DEMENNO KERDOON
TSDF Alt EPA ID: CAT080013352
TSDF Alt Name: Not reported
Waste Code Description: 214 - Unspecified solvent mixture
RCRA Code: D001
Meth Code: R01 - Recycler

- Continued on next page -

Site Detail Report

Target Property: 337 EAST CARMEL STREET
SAN MARCOS, CA 92078

JOB: NA

HAZNET

EDR ID: S113171280 **DIST/DIR:** 0.127 SSE **ELEVATION:** 663 **MAP ID:** M99

NAME: MASTERCORE PRODUCTS

ADDRESS: 295 TRADE STREET
SAN MARCOS, CA 92078
SAN DIEGO

SOURCE: CA California Environmental Protection Agency

Rev: 12/31/2021
ID/Status: CAP000148304

Quantity Tons: 0.792
Waste Quantity: 220
Quantity Unit: G
Additional Code 1: Not reported
Additional Code 2: Not reported
Additional Code 3: Not reported
Additional Code 4: Not reported
Additional Code 5: Not reported

Shipment Date: 20031022
Creation Date: 8/5/2004 10:14:17
Receipt Date: 20031103
Manifest ID: 22972097
Trans EPA ID: CAD982525024
Trans Name: ALTERNATIVE DISPOSAL INC
Trans 2 EPA ID: Not reported
Trans 2 Name: Not reported
TSDF EPA ID: CAT080013352
Trans Name: DEMENNO KERDOON
TSDF Alt EPA ID: CAT080013352
TSDF Alt Name: Not reported
Waste Code Description: 221 - Waste oil and mixed oil
RCRA Code: Not reported
Meth Code: R01 - Recycler
Quantity Tons: 0.418
Waste Quantity: 110
Quantity Unit: G
Additional Code 1: Not reported
Additional Code 2: Not reported
Additional Code 3: Not reported
Additional Code 4: Not reported
Additional Code 5: Not reported

Site Detail Report

Target Property: 337 EAST CARMEL STREET
SAN MARCOS, CA 92078

JOB: NA

RCRA NonGen / NLR

EDR ID: 1025880014 **DIST/DIR:** 0.127 SSE **ELEVATION:** 663 **MAP ID:** M100

NAME: MASTERCORE PRODUCTS

Rev: 12/04/2023
ID/Status: CAP000148304

ADDRESS: 295 TRADE STREET
SAN MARCOS, CA 92078
SAN DIEGO

SOURCE: US Environmental Protection Agency

RCRA Listings:
Date Form Received by Agency: 20030925
Handler Name: Mastercore Products
Handler Address: 295 TRADE STREET
Handler City,State,Zip: SAN MARCOS, CA 92078
EPA ID: CAP000148304
Contact Name: RUSS SLEE
Contact Address: 295 TRADE STREET
Contact City,State,Zip: SAN MARCOS, CA 92078
Contact Telephone: 760-761-1131
Contact Fax: Not reported
Contact Email: Not reported
Contact Title: Not reported
EPA Region: 09
Land Type: Private
Federal Waste Generator Description: Not a generator, verified
Non-Notifier: Not reported
Biennial Report Cycle: Not reported
Accessibility: Not reported
Active Site Indicator: Not reported
State District Owner: Not reported
State District: Not reported
Mailing Address: 295 TRADE STREET
Mailing City,State,Zip: SAN MARCOS, CA 92078
Owner Name: Warren Murphy
Owner Type: Private
Operator Name: Mastercore
Operator Type: Private
Short-Term Generator Activity: No
Importer Activity: No
Mixed Waste Generator: No
Transporter Activity: No
Transfer Facility Activity: No
Recycler Activity with Storage: No
Small Quantity On-Site Burner Exemption: No
Smelting Melting and Refining Furnace Exemption: No
Underground Injection Control: No
Off-Site Waste Receipt: No
Universal Waste Indicator: No
Universal Waste Destination Facility: No
Federal Universal Waste: No
Active Site State-Reg Handler: ---
Federal Facility Indicator: Not reported
Hazardous Secondary Material Indicator: N

- Continued on next page -

Site Detail Report

Target Property: 337 EAST CARMEL STREET
SAN MARCOS, CA 92078

JOB: NA

RCRA NonGen / NLR

EDR ID: 1025880014 **DIST/DIR:** 0.127 SSE **ELEVATION:** 663 **MAP ID:** M100

NAME: MASTERCORE PRODUCTS

Rev: 12/04/2023
ID/Status: CAP000148304

ADDRESS: 295 TRADE STREET
SAN MARCOS, CA 92078
SAN DIEGO

SOURCE: US Environmental Protection Agency

Sub-Part K Indicator: Not reported
2018 GPRA Permit Baseline: Not on the Baseline
2018 GPRA Renewals Baseline: Not on the Baseline
202 GPRA Corrective Action Baseline: No
Subject to Corrective Action Universe: No
Non-TSDFs Where RCRA CA has Been Imposed Universe: No
Corrective Action Priority Ranking: No NCAPS ranking
Environmental Control Indicator: No
Institutional Control Indicator: No
Human Exposure Controls Indicator: N/A
Groundwater Controls Indicator: N/A
Significant Non-Complier Universe: No
Unaddressed Significant Non-Complier Universe: No
Addressed Significant Non-Complier Universe: No
Significant Non-Complier With a Compliance Schedule Universe: No
Financial Assurance Required: Not reported
Handler Date of Last Change: 20040113
Recognized Trader-Importer: No
Recognized Trader-Exporter: No
Importer of Spent Lead Acid Batteries: No
Exporter of Spent Lead Acid Batteries: No
Recycler Activity Without Storage: No
Manifest Broker: No
Sub-Part P Indicator: No

Hazardous Waste Summary:
Waste Code: D001
Waste Description: Ignitable Waste

Waste Code: D035
Waste Description: Methyl Ethyl Ketone

Waste Code: F003
Waste Description: The Following Spent Nonhalogenated Solvents: Xylene, Acetone, Ethyl Acetate, Ethyl Benzene, Ethyl Ether, Methyl Isobutyl Ketone, N-Butyl Alcohol, Cyclohexanone, And Methanol; All Spent Solvent Mixtures/Blends Containing, Before Use, Only The Above Spent Nonhalogenated Solvents; And All Spent Solvent Mixtures/Blends Containing, Before Use, One Or More Of The Above Nonhalogenated Solvents, And A Total Of Ten Percent Or More (By Volume) Of One Or More Of Those Solvents Listed In F001, F002, F004, And F005; And Still Bottoms From The Recovery Of These Spent Solvents And Spent Solvent Mixtures.

- Continued on next page -

Site Detail Report

Target Property: 337 EAST CARMEL STREET
SAN MARCOS, CA 92078

JOB: NA

RCRA NonGen / NLR

EDR ID: 1025880014 **DIST/DIR:** 0.127 SSE **ELEVATION:** 663 **MAP ID:** M100

NAME: MASTERCORE PRODUCTS

Rev: 12/04/2023
ID/Status: CAP000148304

ADDRESS: 295 TRADE STREET
SAN MARCOS, CA 92078
SAN DIEGO

SOURCE: US Environmental Protection Agency

Waste Code: F005
Waste Description: The Following Spent Nonhalogenated Solvents: Toluene, Methyl Ethyl Ketone, Carbon Disulfide, Isobutanol, Pyridine, Benzene, 2-Ethoxyethanol, And 2-Nitropropane; All Spent Solvent Mixtures/Blends Containing, Before Use, A Total Of Ten Percent Or More (By Volume) Of One Or More Of The Above Nonhalogenated Solvents Or Those Solvents Listed In F001, F002, Or F004; And Still Bottoms From The Recovery Of These Spent Solvents And Spent Solvent Mixtures.

Handler - Owner Operator:
Owner/Operator Indicator: Operator
Owner/Operator Name: MASTERCORE
Legal Status: Private
Date Became Current: 19970215
Date Ended Current: Not reported
Owner/Operator Address: Not reported
Owner/Operator City,State,Zip: Not reported
Owner/Operator Telephone: Not reported
Owner/Operator Telephone Ext: Not reported
Owner/Operator Fax: Not reported
Owner/Operator Email: Not reported

Owner/Operator Indicator: Owner
Owner/Operator Name: WARREN MURPHY
Legal Status: Private
Date Became Current: 19960301
Date Ended Current: Not reported
Owner/Operator Address: Not reported
Owner/Operator City,State,Zip: Not reported
Owner/Operator Telephone: Not reported
Owner/Operator Telephone Ext: Not reported
Owner/Operator Fax: Not reported
Owner/Operator Email: Not reported

Historic Generators:
Receive Date: 20030925
Handler Name: MASTERCORE PRODUCTS
Federal Waste Generator Description: Not a generator, verified
State District Owner: Not reported
Large Quantity Handler of Universal Waste: No
Recognized Trader Importer: No
Recognized Trader Exporter: No
Spent Lead Acid Battery Importer: No
Spent Lead Acid Battery Exporter: No

- Continued on next page -

Site Detail Report

Target Property: 337 EAST CARMEL STREET
SAN MARCOS, CA 92078

JOB: NA

RCRA NonGen / NLR

EDR ID: 1025880014 **DIST/DIR:** 0.127 SSE **ELEVATION:** 663 **MAP ID:** M100

NAME: MASTERCORE PRODUCTS

ADDRESS: 295 TRADE STREET
SAN MARCOS, CA 92078
SAN DIEGO

SOURCE: US Environmental Protection Agency

Rev: 12/04/2023
ID/Status: CAP000148304

Current Record: Yes
Non Storage Recycler Activity: Not reported
Electronic Manifest Broker: Not reported

List of NAICS Codes and Descriptions:
NAICS Code: 332321
NAICS Description: METAL WINDOW AND DOOR MANUFACTURING

Facility Has Received Notices of Violations:
Violations: No Violations Found

Evaluation Action Summary:
Evaluations: No Evaluations Found

Site Detail Report

Target Property: 337 EAST CARMEL STREET
SAN MARCOS, CA 92078

JOB: NA

HAZNET

EDR ID: S113098269 **DIST/DIR:** 0.134 South **ELEVATION:** 626 **MAP ID:** Q101

NAME: NORTONS CUSTOM DESIGNS

ADDRESS: 342 BARHAM DR STE D
SAN MARCOS, CA 92069
SAN DIEGO

SOURCE: CA California Environmental Protection Agency

Rev: 12/31/2021
ID/Status: CAL000187863

HAZNET:
Name: NORTONS CUSTOM DESIGNS
Address: 342 BARHAM DR STE D
Address 2: Not reported
City,State,Zip: SAN MARCOS, CA 920690000
Contact: KEVIN NORTON
Telephone: 7607443061
Mailing Name: Not reported
Mailing Address: 342 BARHAM DR STE D

Year: 2015
Gepaid: CAL000187863
TSD EPA ID: CAD008252405
CA Waste Code: 214 - Unspecified solvent mixture
Disposal Method: H061 - Fuel Blending Prior To Energy Recovery At Another Site
Tons: 0.108

Year: 2006
Gepaid: CAL000187863
TSD EPA ID: CAD008252405
CA Waste Code: 214 - Unspecified solvent mixture
Disposal Method: R01 - Recycler
Tons: 0.108

Year: 2006
Gepaid: CAL000187863
TSD EPA ID: CAD008252405
CA Waste Code: 214 - Unspecified solvent mixture
Disposal Method: H020 - Solvents Recovery
Tons: 0.108

Year: 2005
Gepaid: CAL000187863
TSD EPA ID: CAD008252405
CA Waste Code: 214 - Unspecified solvent mixture
Disposal Method: R01 - Recycler
Tons: 0.0576

Year: 2004
Gepaid: CAL000187863
TSD EPA ID: CAD008252405
CA Waste Code: 214 - Unspecified solvent mixture
Disposal Method: R01 - Recycler
Tons: 0.1152

- Continued on next page -

Site Detail Report

Target Property: 337 EAST CARMEL STREET
SAN MARCOS, CA 92078

JOB: NA

HAZNET

EDR ID: S113098269 **DIST/DIR:** 0.134 South **ELEVATION:** 626 **MAP ID:** Q101

NAME: NORTONS CUSTOM DESIGNS

Rev: 12/31/2021
ID/Status: CAL000187863

ADDRESS: 342 BARHAM DR STE D
SAN MARCOS, CA 92069
SAN DIEGO

SOURCE: CA California Environmental Protection Agency

Year: 2003
Gepaid: CAL000187863
TSD EPA ID: CAD008252405
CA Waste Code: 214 - Unspecified solvent mixture
Disposal Method: R01 - Recycler
Tons: 0.216

Year: 2000
Gepaid: CAL000187863
TSD EPA ID: CAD008252405
CA Waste Code: 214 - Unspecified solvent mixture
Disposal Method: R01 - Recycler
Tons: 0.054

Year: 1999
Gepaid: CAL000187863
TSD EPA ID: CAD008302903
CA Waste Code: 212 - Oxygenated solvents (acetone, butanol, ethyl acetate, etc.)
Disposal Method: R01 - Recycler
Tons: 0.0528

Additional Info:
Year: 2015
Gen EPA ID: CAL000187863

Shipment Date: 20150311
Creation Date: 8/21/2015 22:15:46
Receipt Date: 20150311
Manifest ID: 013238123JJK
Trans EPA ID: CAD008252405
Trans Name: PACIFIC RESOURCE RECOVERY SERVICES
Trans 2 EPA ID: Not reported
Trans 2 Name: Not reported
TSDF EPA ID: CAD008252405
Trans Name: PACIFIC RESOURCE RECOVERY SERVICES
TSDF Alt EPA ID: Not reported
TSDF Alt Name: Not reported
Waste Code Description: 214 - Unspecified solvent mixture
RCRA Code: F005
Meth Code: H061 - Fuel Blending Prior To Energy Recovery At Another Site
Quantity Tons: 0.108
Waste Quantity: 30
Quantity Unit: G

- Continued on next page -

Site Detail Report

Target Property: 337 EAST CARMEL STREET
SAN MARCOS, CA 92078

JOB: NA

HAZNET

EDR ID: S113098269 **DIST/DIR:** 0.134 South **ELEVATION:** 626 **MAP ID:** Q101

NAME: NORTONS CUSTOM DESIGNS

Rev: 12/31/2021
ID/Status: CAL000187863

ADDRESS: 342 BARHAM DR STE D
SAN MARCOS, CA 92069
SAN DIEGO

SOURCE: CA California Environmental Protection Agency

Additional Code 1: F003
Additional Code 2: D001
Additional Code 3: Not reported
Additional Code 4: Not reported
Additional Code 5: Not reported

Additional Info:
Year: 2006
Gen EPA ID: CAL000187863

Shipment Date: 20061114
Creation Date: 7/6/2007 18:30:05
Receipt Date: 20061116
Manifest ID: 000583694JJK
Trans EPA ID: CAD008252405
Trans Name: PACIFIC COAST LACQUER
Trans 2 EPA ID: Not reported
Trans 2 Name: Not reported
TSDF EPA ID: CAD008252405
Trans Name: PACIFIC RESOURCE RECOVERY
TSDF Alt EPA ID: Not reported
TSDF Alt Name: Not reported
Waste Code Description: 214 - Unspecified solvent mixture
RCRA Code: F005
Meth Code: H020 - Solvents Recovery
Quantity Tons: 0.108
Waste Quantity: 30
Quantity Unit: G
Additional Code 1: F003
Additional Code 2: D001
Additional Code 3: Not reported
Additional Code 4: Not reported
Additional Code 5: Not reported

Shipment Date: 20060510
Creation Date: 8/24/2006 18:32:58
Receipt Date: 20060511
Manifest ID: 25093673
Trans EPA ID: CAD008252405
Trans Name: PACIFIC COAST LACQUER
Trans 2 EPA ID: Not reported
Trans 2 Name: Not reported
TSDF EPA ID: CAD008252405
Trans Name: PACIFIC RESOURCE RECOVERY

- Continued on next page -

Site Detail Report

Target Property: 337 EAST CARMEL STREET
SAN MARCOS, CA 92078

JOB: NA

HAZNET

EDR ID: S113098269 **DIST/DIR:** 0.134 South **ELEVATION:** 626 **MAP ID:** Q101

NAME: NORTONS CUSTOM DESIGNS

ADDRESS: 342 BARHAM DR STE D
SAN MARCOS, CA 92069
SAN DIEGO

SOURCE: CA California Environmental Protection Agency

Rev: 12/31/2021
ID/Status: CAL000187863

TSDF Alt EPA ID: CAD008252405
TSDF Alt Name: Not reported
Waste Code Description: 214 - Unspecified solvent mixture
RCRA Code: D001
Meth Code: R01 - Recycler
Quantity Tons: 0.108
Waste Quantity: 30
Quantity Unit: G
Additional Code 1: Not reported
Additional Code 2: Not reported
Additional Code 3: Not reported
Additional Code 4: Not reported
Additional Code 5: Not reported

Additional Info:
Year: 2005
Gen EPA ID: CAL000187863

Shipment Date: 20050907
Creation Date: 12/16/2005 18:31:03
Receipt Date: 20050907
Manifest ID: 24469623
Trans EPA ID: CAD008252405
Trans Name: PACIFIC COAST LACQUER
Trans 2 EPA ID: Not reported
Trans 2 Name: Not reported
TSDF EPA ID: CAD008252405
Trans Name: PACIFIC RESOURCE RECOVERY
TSDF Alt EPA ID: CAD008252405
TSDF Alt Name: Not reported
Waste Code Description: 214 - Unspecified solvent mixture
RCRA Code: D001
Meth Code: R01 - Recycler
Quantity Tons: 0.0576
Waste Quantity: 16
Quantity Unit: G
Additional Code 1: Not reported
Additional Code 2: Not reported
Additional Code 3: Not reported
Additional Code 4: Not reported
Additional Code 5: Not reported

Additional Info:
Year: 2004

- Continued on next page -

Site Detail Report

Target Property: 337 EAST CARMEL STREET
SAN MARCOS, CA 92078

JOB: NA

HAZNET

EDR ID: S113098269 **DIST/DIR:** 0.134 South **ELEVATION:** 626 **MAP ID:** Q101

NAME: NORTONS CUSTOM DESIGNS

Rev: 12/31/2021
ID/Status: CAL000187863

ADDRESS: 342 BARHAM DR STE D
SAN MARCOS, CA 92069
SAN DIEGO

SOURCE: CA California Environmental Protection Agency

Gen EPA ID: CAL000187863

Shipment Date: 20040526
Creation Date: 11/23/2004 7:21:19
Receipt Date: 20040526
Manifest ID: 22947387
Trans EPA ID: CAD008252405
Trans Name: PACIFIC COAST LACQUER
Trans 2 EPA ID: Not reported
Trans 2 Name: Not reported
TSDF EPA ID: CAD008252405
Trans Name: PACIFIC RESOURCE RECOVERY
TSDF Alt EPA ID: CAD008252405
TSDF Alt Name: Not reported
Waste Code Description: 214 - Unspecified solvent mixture
RCRA Code: D001
Meth Code: R01 - Recycler
Quantity Tons: 0.1152
Waste Quantity: 32
Quantity Unit: G
Additional Code 1: Not reported
Additional Code 2: Not reported
Additional Code 3: Not reported
Additional Code 4: Not reported
Additional Code 5: Not reported

Additional Info:
Year: 2003
Gen EPA ID: CAL000187863

Shipment Date: 20031008
Creation Date: 8/3/2004 15:03:33
Receipt Date: 20031008
Manifest ID: 22893413
Trans EPA ID: CAD008252405
Trans Name: PACIFIC COAST LACQUER
Trans 2 EPA ID: Not reported
Trans 2 Name: Not reported
TSDF EPA ID: CAD008252405
Trans Name: PACIFIC RESOURCE RECOVERY
TSDF Alt EPA ID: CAD008252405
TSDF Alt Name: Not reported
Waste Code Description: 214 - Unspecified solvent mixture
RCRA Code: D001

- Continued on next page -

Site Detail Report

Target Property: 337 EAST CARMEL STREET
SAN MARCOS, CA 92078

JOB: NA

HAZNET

EDR ID: S113098269 **DIST/DIR:** 0.134 South **ELEVATION:** 626 **MAP ID:** Q101

NAME: NORTONS CUSTOM DESIGNS

Rev: 12/31/2021
ID/Status: CAL000187863

ADDRESS: 342 BARHAM DR STE D
SAN MARCOS, CA 92069
SAN DIEGO

SOURCE: CA California Environmental Protection Agency

Meth Code: R01 - Recycler
Quantity Tons: 0.108
Waste Quantity: 30
Quantity Unit: G
Additional Code 1: Not reported
Additional Code 2: Not reported
Additional Code 3: Not reported
Additional Code 4: Not reported
Additional Code 5: Not reported

Shipment Date: 20030204
Creation Date: 1/5/2007 18:30:10
Receipt Date: 20030204
Manifest ID: 22015294
Trans EPA ID: CAD008252405
Trans Name: Not reported
Trans 2 EPA ID: Not reported
Trans 2 Name: Not reported
TSDF EPA ID: CAD008252405
Trans Name: Not reported
TSDF Alt EPA ID: CAD008252405
TSDF Alt Name: Not reported
Waste Code Description: 214 - Unspecified solvent mixture
RCRA Code: D001
Meth Code: R01 - Recycler
Quantity Tons: 0.108
Waste Quantity: 30
Quantity Unit: G
Additional Code 1: Not reported
Additional Code 2: Not reported
Additional Code 3: Not reported
Additional Code 4: Not reported
Additional Code 5: Not reported

Additional Info:
Year: 2000
Gen EPA ID: CAL000187863

Shipment Date: 20001113
Creation Date: 1/24/2001 0:00:00
Receipt Date: 20001117
Manifest ID: 20433480
Trans EPA ID: CAD008252405
Trans Name: Not reported

- Continued on next page -

Site Detail Report

Target Property: 337 EAST CARMEL STREET
SAN MARCOS, CA 92078

JOB: NA

HAZNET

EDR ID: S113098269 **DIST/DIR:** 0.134 South **ELEVATION:** 626 **MAP ID:** Q101

NAME: NORTONS CUSTOM DESIGNS
ADDRESS: 342 BARHAM DR STE D
SAN MARCOS, CA 92069
SAN DIEGO
SOURCE: CA California Environmental Protection Agency

Rev: 12/31/2021
ID/Status: CAL000187863

Trans 2 EPA ID: Not reported
Trans 2 Name: Not reported
TSDF EPA ID: CAD008252405
Trans Name: Not reported
TSDF Alt EPA ID: Not reported
TSDF Alt Name: Not reported
Waste Code Description: 214 - Unspecified solvent mixture
RCRA Code: D001
Meth Code: R01 - Recycler
Quantity Tons: 0.054
Waste Quantity: 15
Quantity Unit: G
Additional Code 1: Not reported
Additional Code 2: Not reported
Additional Code 3: Not reported
Additional Code 4: Not reported
Additional Code 5: Not reported

Additional Info:
Year: 1999
Gen EPA ID: CAL000187863

Shipment Date: 19991021
Creation Date: 12/17/1999 0:00:00
Receipt Date: 19991022
Manifest ID: 99378455
Trans EPA ID: CAR000036129
Trans Name: Not reported
Trans 2 EPA ID: Not reported
Trans 2 Name: Not reported
TSDF EPA ID: CAD008302903
Trans Name: Not reported
TSDF Alt EPA ID: CAD008302903
TSDF Alt Name: Not reported
Waste Code Description: 212 - Oxygenated solvents (acetone, butanol, ethyl acetate, etc.
RCRA Code: D001
Meth Code: R01 - Recycler
Quantity Tons: 0.0528
Waste Quantity: 16
Quantity Unit: G
Additional Code 1: Not reported
Additional Code 2: Not reported
Additional Code 3: Not reported
Additional Code 4: Not reported

- Continued on next page -

Site Detail Report

Target Property: 337 EAST CARMEL STREET
SAN MARCOS, CA 92078

JOB: NA

HAZNET

EDR ID: S113098269 **DIST/DIR:** 0.134 South **ELEVATION:** 626 **MAP ID:** Q101

NAME: NORTONS CUSTOM DESIGNS

ADDRESS: 342 BARHAM DR STE D
SAN MARCOS, CA 92069
SAN DIEGO

SOURCE: CA California Environmental Protection Agency

Rev: 12/31/2021
ID/Status: CAL000187863

Additional Code 5: Not reported

Site Detail Report

Target Property: 337 EAST CARMEL STREET
SAN MARCOS, CA 92078

JOB: NA

RCRA NonGen / NLR

EDR ID: 1000904867 **DIST/DIR:** 0.136 South **ELEVATION:** 643 **MAP ID:** Q102

NAME: ALLWAYS RECYCLE

ADDRESS: 346 E BARHAM DR
SAN MARCOS, CA 92069
SAN DIEGO

SOURCE: US Environmental Protection Agency

Rev: 12/04/2023
ID/Status: CA0000142315

RCRA Listings:
Date Form Received by Agency: 19940309
Handler Name: Allways Recycle
Handler Address: E BARHAM DR
Handler City,State,Zip: SAN MARCOS, CA 92069
EPA ID: CA0000142315
Contact Name: MICHAEL SLUSSER
Contact Address: 349 W FELICITA UNIT 176
Contact City,State,Zip: ESCONDIDO, CA 92025
Contact Telephone: 619-591-0348
Contact Fax: Not reported
Contact Email: Not reported
Contact Title: Not reported
EPA Region: 09
Land Type: Not reported
Federal Waste Generator Description: Not a generator, verified
Non-Notifier: Not reported
Biennial Report Cycle: Not reported
Accessibility: Not reported
Active Site Indicator: Handler Activities
State District Owner: Not reported
State District: Not reported
Mailing Address: W FELICITA UNIT 176
Mailing City,State,Zip: ESCONDIDO, CA 92025
Owner Name: Michael Slusser
Owner Type: Private
Operator Name: Not reported
Operator Type: Not reported
Short-Term Generator Activity: No
Importer Activity: No
Mixed Waste Generator: No
Transporter Activity: Yes
Transfer Facility Activity: No
Recycler Activity with Storage: No
Small Quantity On-Site Burner Exemption: No
Smelting Melting and Refining Furnace Exemption: No
Underground Injection Control: No
Off-Site Waste Receipt: No
Universal Waste Indicator: No
Universal Waste Destination Facility: No
Federal Universal Waste: No
Active Site State-Reg Handler: ---
Federal Facility Indicator: Not reported
Hazardous Secondary Material Indicator: NN

- Continued on next page -

Site Detail Report

Target Property: 337 EAST CARMEL STREET
SAN MARCOS, CA 92078

JOB: NA

RCRA NonGen / NLR

EDR ID: 1000904867 **DIST/DIR:** 0.136 South **ELEVATION:** 643 **MAP ID:** Q102

NAME: ALLWAYS RECYCLE

ADDRESS: 346 E BARHAM DR
SAN MARCOS, CA 92069
SAN DIEGO

SOURCE: US Environmental Protection Agency

Rev: 12/04/2023
ID/Status: CA0000142315

Sub-Part K Indicator: Not reported
2018 GPRA Permit Baseline: Not on the Baseline
2018 GPRA Renewals Baseline: Not on the Baseline
202 GPRA Corrective Action Baseline: No
Subject to Corrective Action Universe: No
Non-TSDFs Where RCRA CA has Been Imposed Universe: No
Corrective Action Priority Ranking: No NCAPS ranking
Environmental Control Indicator: No
Institutional Control Indicator: No
Human Exposure Controls Indicator: N/A
Groundwater Controls Indicator: N/A
Significant Non-Complier Universe: No
Unaddressed Significant Non-Complier Universe: No
Addressed Significant Non-Complier Universe: No
Significant Non-Complier With a Compliance Schedule Universe: No
Financial Assurance Required: Not reported
Handler Date of Last Change: 20000915
Recognized Trader-Importer: No
Recognized Trader-Exporter: No
Importer of Spent Lead Acid Batteries: No
Exporter of Spent Lead Acid Batteries: No
Recycler Activity Without Storage: Not reported
Manifest Broker: Not reported
Sub-Part P Indicator: No

Handler - Owner Operator:
Owner/Operator Indicator: Owner
Owner/Operator Name: MICHAEL SLUSSER
Legal Status: Private
Date Became Current: Not reported
Date Ended Current: Not reported
Owner/Operator Address: 1825 CORTEZ
Owner/Operator City,State,Zip: ESCONDIDO, CA 92026
Owner/Operator Telephone: 619-747-8418
Owner/Operator Telephone Ext: Not reported
Owner/Operator Fax: Not reported
Owner/Operator Email: Not reported

Historic Generators:
Receive Date: 19940309
Handler Name: ALLWAYS RECYCLE
Federal Waste Generator Description: Not a generator, verified
State District Owner: Not reported

- Continued on next page -

Site Detail Report

Target Property: 337 EAST CARMEL STREET
SAN MARCOS, CA 92078

JOB: NA

RCRA NonGen / NLR

EDR ID: 1000904867 **DIST/DIR:** 0.136 South **ELEVATION:** 643 **MAP ID:** Q102

NAME: ALLWAYS RECYCLE

ADDRESS: 346 E BARHAM DR
SAN MARCOS, CA 92069
SAN DIEGO

SOURCE: US Environmental Protection Agency

Rev: 12/04/2023
ID/Status: CA0000142315

Large Quantity Handler of Universal Waste: No
Recognized Trader Importer: No
Recognized Trader Exporter: No
Spent Lead Acid Battery Importer: No
Spent Lead Acid Battery Exporter: No
Current Record: Yes
Non Storage Recycler Activity: Not reported
Electronic Manifest Broker: Not reported

List of NAICS Codes and Descriptions:
NAICS Codes: No NAICS Codes Found

Facility Has Received Notices of Violations:
Violations: No Violations Found

Evaluation Action Summary:
Evaluations: No Evaluations Found

Site Detail Report

Target Property: 337 EAST CARMEL STREET
SAN MARCOS, CA 92078

JOB: NA

SWEEPS UST

EDR ID: S102017420 **DIST/DIR:** 0.136 South **ELEVATION:** 643 **MAP ID:** Q103

NAME: ALL-WAYS RECYCLE INC

ADDRESS: 346 E BARHAM DR
SAN MARCOS, CA 92069

Rev: 06/01/1994
ID/Status: A
ID/Status: 6151

SOURCE: CA State Water Resources Control Board

SWEEPS UST:
Name: CELL-CRETE
Address: 346 E BARHAM DR
City: SAN MARCOS
Status: Not reported
Comp Number: 6151
Number: Not reported
Board Of Equalization: 44-022342
Referral Date: Not reported
Action Date: Not reported
Created Date: Not reported
Owner Tank Id: Not reported
SWRCB Tank Id: 37-000-006151-000001
Tank Status: Not reported
Capacity: 500
Active Date: Not reported
Tank Use: M.V. FUEL
STG: PRODUCT
Content: LEADED
Number Of Tanks: 3

Name: CELL-CRETE
Address: 346 E BARHAM DR
City: SAN MARCOS
Status: Not reported
Comp Number: 6151
Number: Not reported
Board Of Equalization: 44-022342
Referral Date: Not reported
Action Date: Not reported
Created Date: Not reported
Owner Tank Id: Not reported
SWRCB Tank Id: 37-000-006151-000002
Tank Status: Not reported
Capacity: 1000
Active Date: Not reported
Tank Use: M.V. FUEL
STG: PRODUCT
Content: LEADED
Number Of Tanks: Not reported

Name: CELL-CRETE
Address: 346 E BARHAM DR
City: SAN MARCOS

- Continued on next page -

Site Detail Report

Target Property: 337 EAST CARMEL STREET
SAN MARCOS, CA 92078

JOB: NA

SWEEPS UST

EDR ID: S102017420 **DIST/DIR:** 0.136 South **ELEVATION:** 643 **MAP ID:** Q103

NAME: ALL-WAYS RECYCLE INC

ADDRESS: 346 E BARHAM DR
SAN MARCOS, CA 92069

Rev: 06/01/1994
ID/Status: A
ID/Status: 6151

SOURCE: CA State Water Resources Control Board

Status: Not reported
Comp Number: 6151
Number: Not reported
Board Of Equalization: 44-022342
Referral Date: Not reported
Action Date: Not reported
Created Date: Not reported
Owner Tank Id: Not reported
SWRCB Tank Id: 37-000-006151-000003
Tank Status: Not reported
Capacity: 1000
Active Date: Not reported
Tank Use: M.V. FUEL
STG: PRODUCT
Content: REG UNLEADED
Number Of Tanks: Not reported

Name: CELL-CRETE
Address: 346 E BARHAM DR
City: SAN MARCOS
Status: Active
Comp Number: 6151
Number: 9
Board Of Equalization: 44-022342
Referral Date: Not reported
Action Date: 06-26-92
Created Date: 02-29-88
Owner Tank Id: Not reported
SWRCB Tank Id: Not reported
Tank Status: Not reported
Capacity: Not reported
Active Date: Not reported
Tank Use: Not reported
STG: Not reported
Content: Not reported
Number Of Tanks: Not reported

Site Detail Report

Target Property: 337 EAST CARMEL STREET
SAN MARCOS, CA 92078

JOB: NA

HAZNET

EDR ID: S123766825 **DIST/DIR:** 0.136 SSE **ELEVATION:** 658 **MAP ID:** R104

NAME: CREATIVE CUSTOM CABINETS

Rev: 12/31/2021
ID/Status: CAL000044163

ADDRESS: 295 TRADE ST
ESCONDIDO, CA 92069
SAN DIEGO

SOURCE: CA California Environmental Protection Agency

HAZNET:
Name: CREATIVE CUSTOM CABINETS
Address: 295 TRADE ST
Address 2: Not reported
City,State,Zip: ESCONDIDO, CA 920690000
Contact: UNDELIVERABLE 93 FEE FORM
Telephone: --
Mailing Name: Not reported
Mailing Address: 295 TRADE ST

Year: 1991
Gepaid: CAL000044163
TSD EPA ID: TND991279480
CA Waste Code: 212 - Oxygenated solvents (acetone, butanol, ethyl acetate, etc.)
Disposal Method: -
Tons: 0.2085

Site Detail Report

Target Property: 337 EAST CARMEL STREET
SAN MARCOS, CA 92078

JOB: NA

HAZNET

EDR ID: S112925615 **DIST/DIR:** 0.137 South **ELEVATION:** 636 **MAP ID:** Q105

NAME: NORTH COUNTY TRANSIT DISTRICT INC

Rev: 12/31/2021
ID/Status: CAC002557877

ADDRESS: 344 BARHAM
SAN MARCOS, CA 92078
SAN DIEGO

SOURCE: CA California Environmental Protection Agency

HAZNET:
Name: NORTH COUNTY TRANSIT DISTRICT INC
Address: 344 BARHAM
Address 2: Not reported
City,State,Zip: SAN MARCOS, CA 92078
Contact: Lane Fernandez/environ mgr
Telephone: 7609672850
Mailing Name: Not reported
Mailing Address: 810 Mission Ave

Year: 2002
Gepaid: CAC002557877
TSD EPA ID: AZD980892731
CA Waste Code: 221 - Waste oil and mixed oil
Disposal Method: R01 - Recycler
Tons: 0.665

Year: 2002
Gepaid: CAC002557877
TSD EPA ID: AZD980892731
CA Waste Code: 791 - Liquids with pH <= 2
Disposal Method: R01 - Recycler
Tons: 0.1668

Additional Info:
Year: 2002
Gen EPA ID: CAC002557877

Shipment Date: 20021126
Creation Date: 6/22/2003 18:31:12
Receipt Date: 20021204
Manifest ID: 21278211
Trans EPA ID: CAD980585293
Trans Name: Not reported
Trans 2 EPA ID: Not reported
Trans 2 Name: Not reported
TSDF EPA ID: AZD980892731
Trans Name: Not reported
TSDF Alt EPA ID: Not reported
TSDF Alt Name: Not reported
Waste Code Description: 221 - Waste oil and mixed oil
RCRA Code: Not reported
Meth Code: R01 - Recycler

- Continued on next page -

Site Detail Report

Target Property: 337 EAST CARMEL STREET
SAN MARCOS, CA 92078

JOB: NA

HAZNET

EDR ID: S112925615 **DIST/DIR:** 0.137 South **ELEVATION:** 636 **MAP ID:** Q105

NAME: NORTH COUNTY TRANSIT DISTRICT INC

Rev: 12/31/2021
ID/Status: CAC002557877

ADDRESS: 344 BARHAM
SAN MARCOS, CA 92078
SAN DIEGO

SOURCE: CA California Environmental Protection Agency

Quantity Tons: 0.475
Waste Quantity: 125
Quantity Unit: G
Additional Code 1: Not reported
Additional Code 2: Not reported
Additional Code 3: Not reported
Additional Code 4: Not reported
Additional Code 5: Not reported

Shipment Date: 20021107
Creation Date: 6/22/2003 18:31:12
Receipt Date: 20021113
Manifest ID: 21278147
Trans EPA ID: CAD980585293
Trans Name: Not reported
Trans 2 EPA ID: Not reported
Trans 2 Name: Not reported
TSDF EPA ID: AZD980892731
Trans Name: Not reported
TSDF Alt EPA ID: Not reported
TSDF Alt Name: Not reported
Waste Code Description: 221 - Waste oil and mixed oil
RCRA Code: Not reported
Meth Code: R01 - Recycler
Quantity Tons: 0.19
Waste Quantity: 50
Quantity Unit: G
Additional Code 1: Not reported
Additional Code 2: Not reported
Additional Code 3: Not reported
Additional Code 4: Not reported
Additional Code 5: Not reported

Shipment Date: 20021107
Creation Date: 6/22/2003 18:31:12
Receipt Date: 20021113
Manifest ID: 21278147
Trans EPA ID: CAD980585293
Trans Name: Not reported
Trans 2 EPA ID: Not reported
Trans 2 Name: Not reported
TSDF EPA ID: AZD980892731
Trans Name: Not reported
TSDF Alt EPA ID: Not reported
TSDF Alt Name: Not reported

- Continued on next page -

Site Detail Report

Target Property: 337 EAST CARMEL STREET
SAN MARCOS, CA 92078

JOB: NA

HAZNET

EDR ID: S112925615 **DIST/DIR:** 0.137 South **ELEVATION:** 636 **MAP ID:** Q105

NAME: NORTH COUNTY TRANSIT DISTRICT INC

Rev: 12/31/2021
ID/Status: CAC002557877

ADDRESS: 344 BARHAM
SAN MARCOS, CA 92078
SAN DIEGO

SOURCE: CA California Environmental Protection Agency

Waste Code Description: 791 - Liquids with pH < 2 792 Liquids with pH < 2 with metals
RCRA Code: D002
Meth Code: R01 - Recycler
Quantity Tons: 0.1668
Waste Quantity: 40
Quantity Unit: G
Additional Code 1: Not reported
Additional Code 2: Not reported
Additional Code 3: Not reported
Additional Code 4: Not reported
Additional Code 5: Not reported

Site Detail Report

Target Property: 337 EAST CARMEL STREET
SAN MARCOS, CA 92078

JOB: NA

ENVIROSTOR

EDR ID: S101481963 **DIST/DIR:** 0.139 South **ELEVATION:** 641 **MAP ID:** Q106

NAME: POPOFF FOAM, INC
ADDRESS: 346 EAST MYRTLE AVENUE
SAN MARCOS, CA 92069
SAN DIEGO
SOURCE: CA Department of Toxic Substances Control

Rev: 10/23/2023
ID/Status: 37300065
ID/Status: Refer: Other Agency

ENVIROSTOR:
Name: POPOFF FOAM, INC
Address: 346 EAST MYRTLE AVENUE
City,State,Zip: SAN MARCOS, CA 92069
Facility ID: 37300065
Status: Refer: Other Agency
Status Date: 08/21/1995
Site Code: Not reported
Site Type: Historical
Site Type Detailed: * Historical
Acres: Not reported
NPL: NO
Regulatory Agencies: NONE SPECIFIED
Lead Agency: NONE SPECIFIED
Program Manager: Not reported
Supervisor: * Mmonroy
Division Branch: Cleanup Cypress
Assembly: 76
Senate: 40
Special Program: * RCRA 3012 - Past Haz Waste Disp Inven Site
Restricted Use: NO
Site Mgmt Req: NONE SPECIFIED
Funding: Not reported
Latitude: 33.13472
Longitude: -117.1558
APN: NONE SPECIFIED
Past Use: NONE SPECIFIED
Potential COC: * ORGANIC LIQUIDS WITH METALS * UNSPECIFIED SOLVENT MIXTURES Selenium
Not reported
Confirmed COC: NONE SPECIFIED
Potential Description: NONE SPECIFIED
Alias Name: CAD060757715
Alias Type: EPA Identification Number
Alias Name: 37300065
Alias Type: Envirostor ID Number

Completed Info:
Completed Area Name: PROJECT WIDE
Completed Sub Area Name: Not reported
Completed Document Type: Preliminary Assessment Report
Completed Date: 07/01/1984
Comments: CO HAZ WASTE FAC PERMIT 10/21/83-1)SOURC ACT: POLYURETHANE FOAM APPLI
FOR INSULAT WATERPROOFING & SEALANT PURPOSED.2)YR OF OPER:
1969-PRESENT. WASTE TYPE: FLAMMABLE, URETHANE RAW MATL & EMPTY DRUMS.
3 U/G TANKS FOR GASOLINE STORAGE SHOULD BE CHECKED. SUBMIT TO EPA

- Continued on next page -

Site Detail Report

Target Property: 337 EAST CARMEL STREET
SAN MARCOS, CA 92078

JOB: NA

ENVIROSTOR

EDR ID: S101481963 **DIST/DIR:** 0.139 South **ELEVATION:** 641 **MAP ID:** Q106

NAME: POPOFF FOAM, INC

ADDRESS: 346 EAST MYRTLE AVENUE
SAN MARCOS, CA 92069
SAN DIEGO

SOURCE: CA Department of Toxic Substances Control

Rev: 10/23/2023
ID/Status: 37300065
ID/Status: Refer: Other Agency

PRELIM ASSESS DONE RCRA 3012

Completed Area Name: PROJECT WIDE
Completed Sub Area Name: Not reported
Completed Document Type: * Discovery
Completed Date: 01/01/1983
Comments: FACILITY IDENTIFIED ID VIA 72 NORTH COUNTY PHONE BOOK

Completed Area Name: PROJECT WIDE
Completed Sub Area Name: Not reported
Completed Document Type: Site Screening
Completed Date: 02/08/1995
Comments: DATABASE VALIDATION PROGRAM CONFIRMS NFA FOR DTSC.

Future Area Name: Not reported
Future Sub Area Name: Not reported
Future Document Type: Not reported
Future Due Date: Not reported
Schedule Area Name: Not reported
Schedule Sub Area Name: Not reported
Schedule Document Type: Not reported
Schedule Due Date: Not reported
Schedule Revised Date: Not reported

Site Detail Report

Target Property: 337 EAST CARMEL STREET
SAN MARCOS, CA 92078

JOB: NA

HAZNET

EDR ID: S125530680 **DIST/DIR:** 0.139 NE **ELEVATION:** 610 **MAP ID:** S107

NAME: JACKIE MICHALKIEWICZ
ADDRESS: 500 RANCHEROS DR. #118
SAN MARCOS, CA 92078
SAN DIEGO
SOURCE: CA California Environmental Protection Agency

Rev: 12/31/2021
ID/Status: CAC003024354

HAZNET:
Name: JACKIE MICHALKIEWICZ
Address: 500 RANCHEROS DR. #118
Address 2: Not reported
City,State,Zip: SAN MARCOS, CA 92078
Contact: JACKIE MICHALKIEWICZ
Telephone: 7605251052
Mailing Name: Not reported
Mailing Address: 500 RANCHEROS DR. #118

Year: 2019
Gepaid: CAC003024354
TSD EPA ID: AZR000520882
CA Waste Code: 151 - Asbestos containing waste
Disposal Method: H132 - Landfill Or Surface Impoundment That Will Be Closed As Landfill(To Include On-Site Treatment And/Or Stabilization)
Tons: 0.23000

Detail Two:
Year: 2019
EM Manifest ID: 708735
Shipment Date: 7/23/2019
Receipt Date: 8/1/2019
Manifest Number: 019648693JJK
Generator EPA ID: CAC003024354
Name: JACKIE MICHALKIEWICZ
Address: 500 RANCHEROS DR. #118
Address 2: Not reported
City: SAN MARCOS
Zip: 92078
Telephone: 800-451-8346
Contact: Not reported
Contact Telephone: 760-525-1052
Transporter 1 EPA ID: CAL000160111
Transporter 1 Emergency Number: Not reported
Transporter 2 EPA ID: CAR000049064
Transporter 2 Emergency Number: Not reported
TSDF EPA ID: AZR000520882
TSDF Name: LA PAZ COUNTY REGIONAL LANDFILL
TSDF Address 1: 26999 HIGHWAY 95
TSDF Address 2: Not reported
TSDF City: PARKER
TSDF Zip: 85344

- Continued on next page -

Site Detail Report

Target Property: 337 EAST CARMEL STREET
SAN MARCOS, CA 92078

JOB: NA

HAZNET

EDR ID: S125530680 **DIST/DIR:** 0.139 NE **ELEVATION:** 610 **MAP ID:** S107

NAME: JACKIE MICHALKIEWICZ

ADDRESS: 500 RANCHEROS DR. #118
SAN MARCOS, CA 92078
SAN DIEGO

SOURCE: CA California Environmental Protection Agency

Rev: 12/31/2021
ID/Status: CAC003024354

TSDF Telephone: Not reported

State:
Year: 2019
EM Manifest ID: 708735
Generator EPA ID: CAC003024354
Shipment Date: 2019-07-23
Manifest Number: 019648693JJK
Line Number: 1
Method Code: H132
Quantity Tons: 0.23000
Quantity Waste: 1.000000
Quantity Unit: Y
Number of Containers: 6
Type of Container: Burlap, cloth, paper, or plastic bags
Quantity Type: Cubic Yards
State Code: 151

Site Detail Report

Target Property: 337 EAST CARMEL STREET
SAN MARCOS, CA 92078

JOB: NA

RCRA NonGen / NLR

EDR ID: 1025844735 **DIST/DIR:** 0.139 NE **ELEVATION:** 610 **MAP ID:** S108

NAME: JACKIE MICHALKIEWICZ

ADDRESS: 500 RANCHEROS DR. #118
SAN MARCOS, CA 92078
SAN DIEGO

SOURCE: US Environmental Protection Agency

Rev: 12/04/2023
ID/Status: CAC003024354

RCRA Listings:
Date Form Received by Agency: 20190717
Handler Name: Jackie Michalkiewicz
Handler Address: 500 RANCHEROS DR. #118
Handler City,State,Zip: SAN MARCOS, CA 92078
EPA ID: CAC003024354
Contact Name: JACKIE MICHALKIEWICZ
Contact Address: 500 RANCHEROS DR. #118
Contact City,State,Zip: SAN MARCOS, CA 92078
Contact Telephone: 760-525-1052
Contact Fax: Not reported
Contact Email: CINDYEDWARDS@ALLIANCE-ENVIRO.COM
Contact Title: Not reported
EPA Region: 09
Land Type: Not reported
Federal Waste Generator Description: Not a generator, verified
Non-Notifier: Not reported
Biennial Report Cycle: Not reported
Accessibility: Not reported
Active Site Indicator: Handler Activities
State District Owner: Not reported
State District: Not reported
Mailing Address: 500 RANCHEROS DR. #118
Mailing City,State,Zip: SAN MARCOS, CA 92078
Owner Name: Jackie Michalkiewicz
Owner Type: Other
Operator Name: Jackie Michalkiewicz
Operator Type: Other
Short-Term Generator Activity: No
Importer Activity: No
Mixed Waste Generator: No
Transporter Activity: No
Transfer Facility Activity: No
Recycler Activity with Storage: No
Small Quantity On-Site Burner Exemption: No
Smelting Melting and Refining Furnace Exemption: No
Underground Injection Control: No
Off-Site Waste Receipt: No
Universal Waste Indicator: Yes
Universal Waste Destination Facility: Yes
Federal Universal Waste: No
Active Site State-Reg Handler: ---
Federal Facility Indicator: Not reported
Hazardous Secondary Material Indicator: N

- Continued on next page -

Site Detail Report

Target Property: 337 EAST CARMEL STREET
SAN MARCOS, CA 92078

JOB: NA

RCRA NonGen / NLR

EDR ID: 1025844735 **DIST/DIR:** 0.139 NE **ELEVATION:** 610 **MAP ID:** S108

NAME: JACKIE MICHALKIEWICZ

ADDRESS: 500 RANCHEROS DR. #118
SAN MARCOS, CA 92078
SAN DIEGO

SOURCE: US Environmental Protection Agency

Rev: 12/04/2023
ID/Status: CAC003024354

Sub-Part K Indicator: Not reported
2018 GPRA Permit Baseline: Not on the Baseline
2018 GPRA Renewals Baseline: Not on the Baseline
202 GPRA Corrective Action Baseline: No
Subject to Corrective Action Universe: No
Non-TSDFs Where RCRA CA has Been Imposed Universe: No
Corrective Action Priority Ranking: No NCAPS ranking
Environmental Control Indicator: No
Institutional Control Indicator: No
Human Exposure Controls Indicator: N/A
Groundwater Controls Indicator: N/A
Significant Non-Complier Universe: No
Unaddressed Significant Non-Complier Universe: No
Addressed Significant Non-Complier Universe: No
Significant Non-Complier With a Compliance Schedule Universe: No
Financial Assurance Required: Not reported
Handler Date of Last Change: 20190729
Recognized Trader-Importer: No
Recognized Trader-Exporter: No
Importer of Spent Lead Acid Batteries: No
Exporter of Spent Lead Acid Batteries: No
Recycler Activity Without Storage: No
Manifest Broker: No
Sub-Part P Indicator: No

Handler - Owner Operator:
Owner/Operator Indicator: Operator
Owner/Operator Name: JACKIE MICHALKIEWICZ
Legal Status: Other
Date Became Current: Not reported
Date Ended Current: Not reported
Owner/Operator Address: 500 RANCHEROS DR. #118
Owner/Operator City,State,Zip: SAN MARCOS, CA 92078
Owner/Operator Telephone: 760-525-1052
Owner/Operator Telephone Ext: Not reported
Owner/Operator Fax: Not reported
Owner/Operator Email: Not reported

Owner/Operator Indicator: Owner
Owner/Operator Name: JACKIE MICHALKIEWICZ
Legal Status: Other
Date Became Current: Not reported
Date Ended Current: Not reported

- Continued on next page -

Site Detail Report

Target Property: 337 EAST CARMEL STREET
SAN MARCOS, CA 92078

JOB: NA

RCRA NonGen / NLR

EDR ID: 1025844735 **DIST/DIR:** 0.139 NE **ELEVATION:** 610 **MAP ID:** S108

NAME: JACKIE MICHALKIEWICZ

ADDRESS: 500 RANCHEROS DR. #118
SAN MARCOS, CA 92078
SAN DIEGO

SOURCE: US Environmental Protection Agency

Rev: 12/04/2023
ID/Status: CAC003024354

Owner/Operator Address: 500 RANCHEROS DR. #118
Owner/Operator City,State,Zip: SAN MARCOS, CA 92078
Owner/Operator Telephone: 760-525-1052
Owner/Operator Telephone Ext: Not reported
Owner/Operator Fax: Not reported
Owner/Operator Email: Not reported

Historic Generators:
Receive Date: 20190717
Handler Name: JACKIE MICHALKIEWICZ
Federal Waste Generator Description: Not a generator, verified
State District Owner: Not reported
Large Quantity Handler of Universal Waste: No
Recognized Trader Importer: No
Recognized Trader Exporter: No
Spent Lead Acid Battery Importer: No
Spent Lead Acid Battery Exporter: No
Current Record: Yes
Non Storage Recycler Activity: Not reported
Electronic Manifest Broker: Not reported

List of NAICS Codes and Descriptions:
NAICS Code: 56299
NAICS Description: ALL OTHER WASTE MANAGEMENT SERVICES

Facility Has Received Notices of Violations:
Violations: No Violations Found

Evaluation Action Summary:
Evaluations: No Evaluations Found

Site Detail Report

Target Property: 337 EAST CARMEL STREET
SAN MARCOS, CA 92078

JOB: NA

HAZNET

EDR ID: S113060561 **DIST/DIR:** 0.141 West **ELEVATION:** 583 **MAP ID:** L109

NAME: PACIFIC CONCRETE PUMPING
ADDRESS: 225 EAST CARMEL STE 3
SAN MARCOS, CA 92069
SAN DIEGO
SOURCE: CA California Environmental Protection Agency

Rev: 12/31/2021
ID/Status: CAL000102791

HAZNET:
Name: PACIFIC CONCRETE PUMPING
Address: 225 EAST CARMEL STE 3
Address 2: Not reported
City,State,Zip: SAN MARCOS, CA 920690000
Contact: RICHARD PINCE
Telephone: 7607435955
Mailing Name: Not reported
Mailing Address: 225 EAST CARMEL STE 3

Year: 2000
Gepaid: CAL000102791
TSD EPA ID: CAT080033681
CA Waste Code: 611 - Contaminated soil from site clean-up
Disposal Method: D80 - Disposal, Land Fill
Tons: 4.214

Year: 2000
Gepaid: CAL000102791
TSD EPA ID: CAD050806850
CA Waste Code: 331 - Off-specification, aged or surplus organics
Disposal Method: H01 - Transfer Station
Tons: 0.0075

Additional Info:
Year: 2000
Gen EPA ID: CAL000102791

Shipment Date: 20000426
Creation Date: 7/12/2000 0:00:00
Receipt Date: 20000428
Manifest ID: 99011041
Trans EPA ID: SCR000074591
Trans Name: Not reported
Trans 2 EPA ID: Not reported
Trans 2 Name: Not reported
TSDF EPA ID: CAD050806850
Trans Name: Not reported
TSDF Alt EPA ID: CAD050806850
TSDF Alt Name: Not reported
Waste Code Description: 331 - Off-specification, aged, or surplus organics
RCRA Code: D001
Meth Code: H01 - Transfer Station

- Continued on next page -

Site Detail Report

Target Property: 337 EAST CARMEL STREET
SAN MARCOS, CA 92078

JOB: NA

HAZNET

EDR ID: S113060561 **DIST/DIR:** 0.141 West **ELEVATION:** 583 **MAP ID:** L109

NAME: PACIFIC CONCRETE PUMPING

ADDRESS: 225 EAST CARMEL STE 3
SAN MARCOS, CA 92069
SAN DIEGO

SOURCE: CA California Environmental Protection Agency

Rev: 12/31/2021
ID/Status: CAL000102791

Quantity Tons: 0.0075
Waste Quantity: 15
Quantity Unit: P
Additional Code 1: Not reported
Additional Code 2: Not reported
Additional Code 3: Not reported
Additional Code 4: Not reported
Additional Code 5: Not reported

Shipment Date: 20000411
Creation Date: 6/21/2000 0:00:00
Receipt Date: 20000414
Manifest ID: 20090506
Trans EPA ID: CAD028277036
Trans Name: Not reported
Trans 2 EPA ID: Not reported
Trans 2 Name: Not reported
TSDF EPA ID: CAT080033681
Trans Name: Not reported
TSDF Alt EPA ID: CAT080033681
TSDF Alt Name: Not reported
Waste Code Description: 611 - Contaminated soil from site clean-ups
RCRA Code: Not reported
Meth Code: D80 - Disposal, Land Fill
Quantity Tons: 4.214
Waste Quantity: 5
Quantity Unit: Y
Additional Code 1: Not reported
Additional Code 2: Not reported
Additional Code 3: Not reported
Additional Code 4: Not reported
Additional Code 5: Not reported

Site Detail Report

Target Property: 337 EAST CARMEL STREET
SAN MARCOS, CA 92078

JOB: NA

HAZNET

EDR ID: S112845713 **DIST/DIR:** 0.146 SW **ELEVATION:** 591 **MAP ID:** T110

NAME: 1X ACE EXCAVATING
ADDRESS: 268 REDDEL
SAN MARCOS, CA 92069
SAN DIEGO
SOURCE: CA California Environmental Protection Agency

Rev: 12/31/2021
ID/Status: CAC000797424

HAZNET:
Name: 1X ACE EXCAVATING
Address: 268 REDDEL
Address 2: Not reported
City,State,Zip: SAN MARCOS, CA 920690000
Contact: RICHARD HEWITT
Telephone: 6194493983
Mailing Name: Not reported
Mailing Address: 1648 N MAGNOLIA_105

Year: 1993
Gepaid: CAC000797424
TSD EPA ID: CAT080013352
CA Waste Code: 241 - Tank bottom waste
Disposal Method: -
Tons: 0.834

Additional Info:
Year: 1993
Gen EPA ID: CAC000797424

Shipment Date: 19930120
Creation Date: 9/5/1995 0:00:00
Receipt Date: Not reported
Manifest ID: 90790123
Trans EPA ID: CAD981427511
Trans Name: Not reported
Trans 2 EPA ID: Not reported
Trans 2 Name: Not reported
TSDF EPA ID: CAT080013352
Trans Name: Not reported
TSDF Alt EPA ID: Not reported
TSDF Alt Name: Not reported
Waste Code Description: 241 - Tank bottom waste 251 Still bottoms with halogenated organics
RCRA Code: Not reported
Meth Code: - Not reported
Quantity Tons: 0.834
Waste Quantity: 200
Quantity Unit: G
Additional Code 1: Not reported
Additional Code 2: Not reported
Additional Code 3: Not reported
Additional Code 4: Not reported

- Continued on next page -

Site Detail Report

Target Property: 337 EAST CARMEL STREET
SAN MARCOS, CA 92078

JOB: NA

HAZNET

EDR ID: S112845713 **DIST/DIR:** 0.146 SW **ELEVATION:** 591 **MAP ID:** T110

NAME: 1X ACE EXCAVATING

ADDRESS: 268 REDDEL
SAN MARCOS, CA 92069
SAN DIEGO

SOURCE: CA California Environmental Protection Agency

Rev: 12/31/2021
ID/Status: CAC000797424

Additional Code 5: Not reported

Site Detail Report

Target Property: 337 EAST CARMEL STREET
SAN MARCOS, CA 92078

JOB: NA

SWEEPS UST

EDR ID: U001572216 **DIST/DIR:** 0.146 SW **ELEVATION:** 591 **MAP ID:** T111

NAME: HOWARD KIMMEL FAMILY TRUST

ADDRESS: 268 REDEL RD
SAN MARCOS, CA 92069
SAN DIEGO

SOURCE: CA State Water Resources Control Board

Rev: 06/01/1994
ID/Status: A
ID/Status: A
ID/Status: 11261

SWEEPS UST:
Name: HOWARD KIMMEL FAMILY TRUST
Address: 268 REDEL RD
City: SAN MARCOS
Status: Active
Comp Number: 11261
Number: 9
Board Of Equalization: 44-022501
Referral Date: Not reported
Action Date: 06-26-92
Created Date: 02-29-88
Owner Tank Id: Not reported
SWRCB Tank Id: 37-000-011261-000001
Tank Status: A
Capacity: 10000
Active Date: Not reported
Tank Use: M.V. FUEL
STG: W
Content: REG UNLEADED
Number Of Tanks: 2

Name: HOWARD KIMMEL FAMILY TRUST
Address: 268 REDEL RD
City: SAN MARCOS
Status: Active
Comp Number: 11261
Number: 9
Board Of Equalization: 44-022501
Referral Date: Not reported
Action Date: 06-26-92
Created Date: 02-29-88
Owner Tank Id: Not reported
SWRCB Tank Id: 37-000-011261-000002
Tank Status: A
Capacity: 10000
Active Date: Not reported
Tank Use: M.V. FUEL
STG: P
Content: OTHER
Number Of Tanks: Not reported

Site Detail Report

Target Property: 337 EAST CARMEL STREET
SAN MARCOS, CA 92078

JOB: NA

AST

EDR ID: S105112849 **DIST/DIR:** 0.146 SW **ELEVATION:** 591 **MAP ID:** T112

NAME: TNT GRADING **Rev:** 07/06/2016

ADDRESS: 268 REDEL RD
SAN MARCOS, CA 92078

SOURCE: CA California Environmental Protection Agency

AST:
Name: TNT GRADING
Address: 268 REDEL RD
City/Zip: SAN MARCOS,
Certified Unified Program Agencies: San Diego
Owner: BARRY BLANCHARD
Total Gallons: 16400
CERSID: Not reported
Facility ID: Not reported
Business Name: Not reported
Phone: Not reported
Fax: Not reported
Mailing Address: Not reported
Mailing Address City: Not reported
Mailing Address State: Not reported
Mailing Address Zip Code: Not reported
Operator Name: Not reported
Operator Phone: Not reported
Owner Phone: Not reported
Owner Mail Address: Not reported
Owner State: Not reported
Owner Zip Code: Not reported
Owner Country: Not reported
Property Owner Name: Not reported
Property Owner Phone: Not reported
Property Owner Mailing Address: Not reported
Property Owner City: Not reported
Property Owner Stat : Not reported
Property Owner Zip Code: Not reported
Property Owner Country: Not reported
EPAID: Not reported

Site Detail Report

Target Property: 337 EAST CARMEL STREET
SAN MARCOS, CA 92078

JOB: NA

HAZNET

EDR ID: S112981070 **DIST/DIR:** 0.146 SW **ELEVATION:** 591 **MAP ID:** T113

NAME: PACIFIC DISPOSAL INC

Rev: 12/31/2021
ID/Status: CAC002647483

ADDRESS: 268 REDEL ROAD
SAN MARCOS, CA 92069
SAN DIEGO

SOURCE: CA California Environmental Protection Agency

HAZNET:
Name: KOLOA PACIFIC CONSTRUCTION INC
Address: 268 REDEL RD
Address 2: Not reported
City,State,Zip: SAN MARCOS, CA 920784348
Contact: JON THEAKSTON
Telephone: 8584867800
Mailing Name: Not reported
Mailing Address: 12527 KIRKHAM CT

Year: 2009
Gepaid: CAC002647483
TSD EPA ID: CAD982444481
CA Waste Code: 331 - Off-specification, aged or surplus organics
Disposal Method: H141 - Storage, Bulking, And/Or Transfer Off Site--No Treatment/Reovery (H010-H129) Or (H131-H135)
Tons: 25.35

Additional Info:
Year: 2009
Gen EPA ID: CAC002647483

Shipment Date: 20091028
Creation Date: 1/8/2010 18:30:08
Receipt Date: 20091028
Manifest ID: 006370113JJK
Trans EPA ID: CAR000172460
Trans Name: ENVIRONMENTAL LOGISTICS INC
Trans 2 EPA ID: Not reported
Trans 2 Name: Not reported
TSDF EPA ID: CAD982444481
Trans Name: FILTER RECYCLING SERVICES INC
TSDF Alt EPA ID: Not reported
TSDF Alt Name: Not reported
Waste Code Description: 331 - Off-specification, aged, or surplus organics
RCRA Code: Not reported
Meth Code: H141 - Storage, Bulking, And/Or Transfer Off Site--No Treatment/Reovery (H010-H129) Or (H131-H135)
Quantity Tons: 8.428
Waste Quantity: 10
Quantity Unit: Y
Additional Code 1: Not reported
Additional Code 2: Not reported

- Continued on next page -

Site Detail Report

Target Property: 337 EAST CARMEL STREET
SAN MARCOS, CA 92078

JOB: NA

HAZNET

EDR ID: S112981070 **DIST/DIR:** 0.146 SW **ELEVATION:** 591 **MAP ID:** T113

NAME: PACIFIC DISPOSAL INC
ADDRESS: 268 REDEL ROAD
SAN MARCOS, CA 92069
SAN DIEGO
SOURCE: CA California Environmental Protection Agency

Rev: 12/31/2021
ID/Status: CAC002647483

Additional Code 3: Not reported
Additional Code 4: Not reported
Additional Code 5: Not reported

Shipment Date: 20091027
Creation Date: 1/8/2010 18:30:08
Receipt Date: 20091028
Manifest ID: 006370094JJK
Trans EPA ID: CAR000172460
Trans Name: ENVIRONMENTAL LOGISTICS INC
Trans 2 EPA ID: Not reported
Trans 2 Name: Not reported
TSDF EPA ID: CAD982444481
Trans Name: FILTER RECYCLING SERVICES INC
TSDF Alt EPA ID: Not reported
TSDF Alt Name: Not reported
Waste Code Description: 331 - Off-specification, aged, or surplus organics
RCRA Code: Not reported
Meth Code: H141 - Storage, Bulking, And/Or Transfer Off Site--No Treatment/Reovery (H010-H129) Or (H131-H135)
Quantity Tons: 0.066
Waste Quantity: 20
Quantity Unit: G
Additional Code 1: Not reported
Additional Code 2: Not reported
Additional Code 3: Not reported
Additional Code 4: Not reported
Additional Code 5: Not reported

Shipment Date: 20091026
Creation Date: 1/8/2010 18:30:08
Receipt Date: 20091027
Manifest ID: 006370093JJK
Trans EPA ID: CAR000172460
Trans Name: ENVIRONMENTAL LOGISTICS INC
Trans 2 EPA ID: Not reported
Trans 2 Name: Not reported
TSDF EPA ID: CAD982444481
Trans Name: FILTER RECYCLING SERVICES INC
TSDF Alt EPA ID: Not reported
TSDF Alt Name: Not reported
Waste Code Description: 331 - Off-specification, aged, or surplus organics
RCRA Code: Not reported
Meth Code: H141 - Storage, Bulking, And/Or Transfer Off Site--No Treatment/Reovery (H010-H129) Or (H131-H135)

- Continued on next page -

Site Detail Report

Target Property: 337 EAST CARMEL STREET
SAN MARCOS, CA 92078

JOB: NA

HAZNET

EDR ID: S112981070 **DIST/DIR:** 0.146 SW **ELEVATION:** 591 **MAP ID:** T113

NAME: PACIFIC DISPOSAL INC

Rev: 12/31/2021
ID/Status: CAC002647483

ADDRESS: 268 REDEL ROAD
SAN MARCOS, CA 92069
SAN DIEGO

SOURCE: CA California Environmental Protection Agency

Quantity Tons: 16.856
Waste Quantity: 20
Quantity Unit: Y
Additional Code 1: Not reported
Additional Code 2: Not reported
Additional Code 3: Not reported
Additional Code 4: Not reported
Additional Code 5: Not reported

Site Detail Report

Target Property: 337 EAST CARMEL STREET
SAN MARCOS, CA 92078

JOB: NA

HAZNET

EDR ID: S113112015 **DIST/DIR:** 0.146 SW **ELEVATION:** 591 **MAP ID:** T114

NAME: TNT GRADING INC
ADDRESS: 268 REDEL RD
SAN MARCOS, CA 92078
SAN DIEGO
SOURCE: CA California Environmental Protection Agency

Rev: 12/31/2021
ID/Status: CAL000221946

HAZNET:
Name: TNT GRADING INC
Address: 268 REDEL RD
Address 2: Not reported
City,State,Zip: SAN MARCOS, CA 92078
Contact: BARRY BLANCHARD
Telephone: 7607364054
Mailing Name: Not reported
Mailing Address: 268 REDEL RD

Year: 2008
Gepaid: CAL000221946
TSD EPA ID: CAD097030993
CA Waste Code: 491 - Unspecified sludge waste
Disposal Method: H141 - Storage, Bulking, And/Or Transfer Off Site--No Treatment/Reovery (H010-H129) Or (H131-H135)
Tons: 4.8965

Year: 2008
Gepaid: CAL000221946
TSD EPA ID: CAD097030993
CA Waste Code: 352 - Other organic solids
Disposal Method: H141 - Storage, Bulking, And/Or Transfer Off Site--No Treatment/Reovery (H010-H129) Or (H131-H135)
Tons: 1.15

Year: 2007
Gepaid: CAL000221946
TSD EPA ID: CAD097030993
CA Waste Code: 352 - Other organic solids
Disposal Method: H141 - Storage, Bulking, And/Or Transfer Off Site--No Treatment/Reovery (H010-H129) Or (H131-H135)
Tons: 0.2

Year: 2006
Gepaid: CAL000221946
TSD EPA ID: CAT080013352
CA Waste Code: 221 - Waste oil and mixed oil
Disposal Method: H039 - Other Recovery Of Reclamation For Reuse Including Acid Regeneration, Organics Recovery Ect
Tons: 2.66

Year: 2006
Gepaid: CAL000221946

- Continued on next page -

Site Detail Report

Target Property: 337 EAST CARMEL STREET
SAN MARCOS, CA 92078

JOB: NA

HAZNET

EDR ID: S113112015 **DIST/DIR:** 0.146 SW **ELEVATION:** 591 **MAP ID:** T114

NAME: TNT GRADING INC
ADDRESS: 268 REDEL RD
SAN MARCOS, CA 92078
SAN DIEGO
SOURCE: CA California Environmental Protection Agency

Rev: 12/31/2021
ID/Status: CAL000221946

TSD EPA ID: CAD097030993
CA Waste Code: 352 - Other organic solids
Disposal Method: D80 - Disposal, Land Fill
Tons: 1.2

Additional Info:
Year: 2008
Gen EPA ID: CAL000221946

Shipment Date: 20081202
Creation Date: 2/4/2009 18:30:35
Receipt Date: 20081211
Manifest ID: 005134510JJK
Trans EPA ID: CAD028277036
Trans Name: ASBURY ENVIRONMENTAL SERVICES
Trans 2 EPA ID: Not reported
Trans 2 Name: Not reported
TSDF EPA ID: CAD097030993
Trans Name: SIEMENS WATER TECHNOLOGIES CORP
TSDF Alt EPA ID: Not reported
TSDF Alt Name: Not reported
Waste Code Description: 352 - Other organic solids
RCRA Code: Not reported
Meth Code: H141 - Storage, Bulking, And/Or Transfer Off Site--No Treatment/Reovery (H010-H129) Or (H131-H135)
Quantity Tons: 0.15
Waste Quantity: 300
Quantity Unit: P
Additional Code 1: Not reported
Additional Code 2: Not reported
Additional Code 3: Not reported
Additional Code 4: Not reported
Additional Code 5: Not reported

Shipment Date: 20081202
Creation Date: 2/4/2009 18:30:35
Receipt Date: 20081211
Manifest ID: 005134510JJK
Trans EPA ID: CAD028277036
Trans Name: ASBURY ENVIRONMENTAL SERVICES
Trans 2 EPA ID: Not reported
Trans 2 Name: Not reported
TSDF EPA ID: CAD097030993

- Continued on next page -

Site Detail Report

Target Property: 337 EAST CARMEL STREET
SAN MARCOS, CA 92078

JOB: NA

HAZNET

EDR ID: S113112015 **DIST/DIR:** 0.146 SW **ELEVATION:** 591 **MAP ID:** T114

NAME: TNT GRADING INC
ADDRESS: 268 REDEL RD
SAN MARCOS, CA 92078
SAN DIEGO
SOURCE: CA California Environmental Protection Agency

Rev: 12/31/2021
ID/Status: CAL000221946

Trans Name: SIEMENS WATER TECHNOLOGIES CORP
TSDF Alt EPA ID: Not reported
TSDF Alt Name: Not reported
Waste Code Description: 491 - Unspecified sludge waste
RCRA Code: Not reported
Meth Code: H141 - Storage, Bulking, And/Or Transfer Off Site--No Treatment/Reovery (H010-H129) Or (H131-H135)
Quantity Tons: 1.6856
Waste Quantity: 2
Quantity Unit: Y
Additional Code 1: Not reported
Additional Code 2: Not reported
Additional Code 3: Not reported
Additional Code 4: Not reported
Additional Code 5: Not reported

Shipment Date: 20081202
Creation Date: 2/4/2009 18:30:35
Receipt Date: 20081211
Manifest ID: 005134510JJK
Trans EPA ID: CAD028277036
Trans Name: ASBURY ENVIRONMENTAL SERVICES
Trans 2 EPA ID: Not reported
Trans 2 Name: Not reported
TSDF EPA ID: CAD097030993
Trans Name: SIEMENS WATER TECHNOLOGIES CORP
TSDF Alt EPA ID: Not reported
TSDF Alt Name: Not reported
Waste Code Description: 491 - Unspecified sludge waste
RCRA Code: Not reported
Meth Code: H141 - Storage, Bulking, And/Or Transfer Off Site--No Treatment/Reovery (H010-H129) Or (H131-H135)
Quantity Tons: 3.2109
Waste Quantity: 770
Quantity Unit: G
Additional Code 1: Not reported
Additional Code 2: Not reported
Additional Code 3: Not reported
Additional Code 4: Not reported
Additional Code 5: Not reported

Shipment Date: 20080729
Creation Date: 9/12/2008 18:30:07
Receipt Date: 20080807
Manifest ID: 004549063JJK

- Continued on next page -

Site Detail Report

Target Property: 337 EAST CARMEL STREET
SAN MARCOS, CA 92078

JOB: NA

HAZNET

EDR ID: S113112015 **DIST/DIR:** 0.146 SW **ELEVATION:** 591 **MAP ID:** T114

NAME: TNT GRADING INC
ADDRESS: 268 REDEL RD
SAN MARCOS, CA 92078
SAN DIEGO
SOURCE: CA California Environmental Protection Agency

Rev: 12/31/2021
ID/Status: CAL000221946

Trans EPA ID: CAD028277036
Trans Name: ASBURY ENVIRONMENTAL SERVICES
Trans 2 EPA ID: Not reported
Trans 2 Name: Not reported
TSDF EPA ID: CAD097030993
Trans Name: SIEMENS WATER TECHNOLOGIES CORP
TSDF Alt EPA ID: Not reported
TSDF Alt Name: Not reported
Waste Code Description: 352 - Other organic solids
RCRA Code: Not reported
Meth Code: H141 - Storage, Bulking, And/Or Transfer Off Site--No Treatment/Reovery (H010-H129) Or (H131-H135)
Quantity Tons: 0.6
Waste Quantity: 1200
Quantity Unit: P
Additional Code 1: Not reported
Additional Code 2: Not reported
Additional Code 3: Not reported
Additional Code 4: Not reported
Additional Code 5: Not reported

Shipment Date: 20080602
Creation Date: 8/7/2008 18:30:15
Receipt Date: 20080605
Manifest ID: 004549681JJK
Trans EPA ID: CAD028277036
Trans Name: ASBURY ENVIRONMENTAL SERVICES
Trans 2 EPA ID: Not reported
Trans 2 Name: Not reported
TSDF EPA ID: CAD097030993
Trans Name: SIEMENS WATER TECHNOLOGIES CORP
TSDF Alt EPA ID: Not reported
TSDF Alt Name: Not reported
Waste Code Description: 352 - Other organic solids
RCRA Code: Not reported
Meth Code: H141 - Storage, Bulking, And/Or Transfer Off Site--No Treatment/Reovery (H010-H129) Or (H131-H135)
Quantity Tons: 0.4
Waste Quantity: 800
Quantity Unit: P
Additional Code 1: Not reported
Additional Code 2: Not reported
Additional Code 3: Not reported
Additional Code 4: Not reported
Additional Code 5: Not reported

- Continued on next page -

Site Detail Report

Target Property: 337 EAST CARMEL STREET
SAN MARCOS, CA 92078

JOB: NA

HAZNET

EDR ID: S113112015 **DIST/DIR:** 0.146 SW **ELEVATION:** 591 **MAP ID:** T114

NAME: TNT GRADING INC
ADDRESS: 268 REDEL RD
SAN MARCOS, CA 92078
SAN DIEGO
SOURCE: CA California Environmental Protection Agency

Rev: 12/31/2021
ID/Status: CAL000221946

Additional Info:
Year: 2007
Gen EPA ID: CAL000221946

Shipment Date: 20070608
Creation Date: 10/23/2007 18:30:22
Receipt Date: 20070614
Manifest ID: 002962868JJK
Trans EPA ID: CAD028277036
Trans Name: ASBURY ENVIRONMENTAL SERVICES
Trans 2 EPA ID: Not reported
Trans 2 Name: Not reported
TSDF EPA ID: CAD097030993
Trans Name: SIEMENS WATER TECHNOLOGIES CORP
TSDF Alt EPA ID: Not reported
TSDF Alt Name: Not reported
Waste Code Description: 352 - Other organic solids
RCRA Code: Not reported
Meth Code: H141 - Storage, Bulking, And/Or Transfer Off Site--No Treatment/Reovery (H010-H129) Or (H131-H135)
Quantity Tons: 0.2
Waste Quantity: 400
Quantity Unit: P
Additional Code 1: Not reported
Additional Code 2: Not reported
Additional Code 3: Not reported
Additional Code 4: Not reported
Additional Code 5: Not reported

Additional Info:
Year: 2006
Gen EPA ID: CAL000221946

Shipment Date: 20061222
Creation Date: 4/19/2007 18:31:54
Receipt Date: 20061222
Manifest ID: 001834725JJK
Trans EPA ID: CAR000168229
Trans Name: HAZARDOUS TECHNOLOGIES INC
Trans 2 EPA ID: Not reported
Trans 2 Name: Not reported
TSDF EPA ID: CAT080013352
Trans Name: DEMENNO/KERDOON
TSDF Alt EPA ID: Not reported

- Continued on next page -

Site Detail Report

Target Property: 337 EAST CARMEL STREET
SAN MARCOS, CA 92078

JOB: NA

HAZNET

EDR ID: S113112015 **DIST/DIR:** 0.146 SW **ELEVATION:** 591 **MAP ID:** T114

NAME: TNT GRADING INC

ADDRESS: 268 REDEL RD
SAN MARCOS, CA 92078
SAN DIEGO

SOURCE: CA California Environmental Protection Agency

Rev: 12/31/2021
ID/Status: CAL000221946

TSDF Alt Name: Not reported
Waste Code Description: 221 - Waste oil and mixed oil
RCRA Code: Not reported
Meth Code: H039 - Other Recovery Of Reclamation For Reuse Including Acid Regeneration, Organics Recovery Ect
Quantity Tons: 1.52
Waste Quantity: 400
Quantity Unit: G
Additional Code 1: Not reported
Additional Code 2: Not reported
Additional Code 3: Not reported
Additional Code 4: Not reported
Additional Code 5: Not reported

Shipment Date: 20061113
Creation Date: 3/30/2007 13:33:47
Receipt Date: 20061115
Manifest ID: 001834663JJK
Trans EPA ID: CAR000168229
Trans Name: HAZARDOUS TECHNOLOGIES INC
Trans 2 EPA ID: Not reported
Trans 2 Name: Not reported
TSDF EPA ID: CAT080013352
Trans Name: DEMENNO/KERDOON
TSDF Alt EPA ID: Not reported
TSDF Alt Name: Not reported
Waste Code Description: 221 - Waste oil and mixed oil
RCRA Code: Not reported
Meth Code: H039 - Other Recovery Of Reclamation For Reuse Including Acid Regeneration, Organics Recovery Ect
Quantity Tons: 1.14
Waste Quantity: 300
Quantity Unit: G
Additional Code 1: Not reported
Additional Code 2: Not reported
Additional Code 3: Not reported
Additional Code 4: Not reported
Additional Code 5: Not reported

Shipment Date: 20060316
Creation Date: 7/27/2006 18:32:43
Receipt Date: 20060321
Manifest ID: 22495876
Trans EPA ID: CAR000168229
Trans Name: HAZARDOUS TECHNOLOGIES INC

- Continued on next page -

Site Detail Report

Target Property: 337 EAST CARMEL STREET
SAN MARCOS, CA 92078

JOB: NA

HAZNET

EDR ID: S113112015 **DIST/DIR:** 0.146 SW **ELEVATION:** 591 **MAP ID:** T114

NAME: TNT GRADING INC

ADDRESS: 268 REDEL RD
SAN MARCOS, CA 92078
SAN DIEGO

SOURCE: CA California Environmental Protection Agency

Rev: 12/31/2021
ID/Status: CAL000221946

Trans 2 EPA ID: Not reported
Trans 2 Name: Not reported
TSDF EPA ID: CAD097030993
Trans Name: US FILTER RECOVERY SERVICES
TSDF Alt EPA ID: Not reported
TSDF Alt Name: Not reported
Waste Code Description: 352 - Other organic solids
RCRA Code: Not reported
Meth Code: D80 - Disposal, Land Fill
Quantity Tons: 1.2
Waste Quantity: 2400
Quantity Unit: P
Additional Code 1: Not reported
Additional Code 2: Not reported
Additional Code 3: Not reported
Additional Code 4: Not reported
Additional Code 5: Not reported

Site Detail Report

Target Property: 337 EAST CARMEL STREET
SAN MARCOS, CA 92078

JOB: NA

HAZNET

EDR ID: S112894489 **DIST/DIR:** 0.146 SW **ELEVATION:** 591 **MAP ID:** T115

NAME: EQUIPMENT WHOLESALE INC
ADDRESS: 268 REDEL
SAN MARCOS, CA 92069
SAN DIEGO
SOURCE: CA California Environmental Protection Agency

Rev: 12/31/2021
ID/Status: CAC001479776

HAZNET:
Name: EQUIPMENT WHOLESALE INC
Address: 268 REDEL
Address 2: Not reported
City,State,Zip: SAN MARCOS, CA 920690000
Contact: THOMAS GISSLER/PRODUCTION MGR
Telephone: 7604896333
Mailing Name: Not reported
Mailing Address: PO BOX 2517

Year: 2000
Gepaid: CAC001479776
TSD EPA ID: CAT080013352
CA Waste Code: 223 - Unspecified oil-containing waste
Disposal Method: R01 - Recycler
Tons: 0.688

Additional Info:
Year: 2000
Gen EPA ID: CAC001479776

Shipment Date: 20000127
Creation Date: 5/1/2000 0:00:00
Receipt Date: 20000214
Manifest ID: 99627267
Trans EPA ID: CAD028277036
Trans Name: Not reported
Trans 2 EPA ID: CAD028277036
Trans 2 Name: Not reported
TSDF EPA ID: CAT080013352
Trans Name: Not reported
TSDF Alt EPA ID: Not reported
TSDF Alt Name: Not reported
Waste Code Description: 223 - Unspecified oil-containing waste
RCRA Code: Not reported
Meth Code: R01 - Recycler
Quantity Tons: 0.688
Waste Quantity: 165
Quantity Unit: G
Additional Code 1: Not reported
Additional Code 2: Not reported
Additional Code 3: Not reported
Additional Code 4: Not reported

- Continued on next page -

Site Detail Report

Target Property: 337 EAST CARMEL STREET
SAN MARCOS, CA 92078

JOB: NA

HAZNET

EDR ID: S112894489 **DIST/DIR:** 0.146 SW **ELEVATION:** 591 **MAP ID:** T115

NAME: EQUIPMENT WHOLESALE INC

Rev: 12/31/2021
ID/Status: CAC001479776

ADDRESS: 268 REDEL
SAN MARCOS, CA 92069
SAN DIEGO

SOURCE: CA California Environmental Protection Agency

Additional Code 5: Not reported

Site Detail Report

Target Property: 337 EAST CARMEL STREET
SAN MARCOS, CA 92078

JOB: NA

SEMS-ARCHIVE

EDR ID: 1003878345 **DIST/DIR:** 0.146 SSE **ELEVATION:** 650 **MAP ID:** R116

NAME: POPOFF FOAM INC
ADDRESS: 346 E MYRTLE AVE
SAN MARCOS, CA 92069
SAN DIEGO
SOURCE: US EPA

Rev: 09/19/2023
ID/Status: 0901411
ID/Status: CAD050757715

SEMS Archive:
Site ID: 0901411
EPA ID: CAD050757715
Name: POPOFF FOAM INC
Address: 346 E MYRTLE AVE
Address 2: Not reported
City,State,Zip: SAN MARCOS, CA 92069
Cong District: 43
FIPS Code: 06073
FF: N
NPL: Not on the NPL
Non NPL Status: NFRAP-Site does not qualify for the NPL based on existing information

SEMS Archive Detail:
Region: 09
Site ID: 0901411
EPA ID: CAD050757715
Site Name: POPOFF FOAM INC
NPL: N
FF: N
OU: 00
Action Code: VS
Action Name: ARCH SITE
SEQ: 1
Start Date: Not reported
Finish Date: 1984-12-01 06:00:00
Qual: Not reported
Current Action Lead: EPA Perf In-Hse

Region: 09
Site ID: 0901411
EPA ID: CAD050757715
Site Name: POPOFF FOAM INC
NPL: N
FF: N
OU: 00
Action Code: DS
Action Name: DISCVRY
SEQ: 1
Start Date: 1984-11-01 06:00:00
Finish Date: 1984-11-01 06:00:00
Qual: Not reported
Current Action Lead: EPA Perf

Region: 09

- Continued on next page -

Site Detail Report

Target Property: 337 EAST CARMEL STREET
SAN MARCOS, CA 92078

JOB: NA

SEMS-ARCHIVE

EDR ID: 1003878345 **DIST/DIR:** 0.146 SSE **ELEVATION:** 650 **MAP ID:** R116

NAME: POPOFF FOAM INC
ADDRESS: 346 E MYRTLE AVE
SAN MARCOS, CA 92069
SAN DIEGO
SOURCE: US EPA

Rev: 09/19/2023
ID/Status: 0901411
ID/Status: CAD050757715

Site ID: 0901411
EPA ID: CAD050757715
Site Name: POPOFF FOAM INC
NPL: N
FF: N
OU: 00
Action Code: PA
Action Name: PA
SEQ: 1
Start Date: 1984-10-01 05:00:00
Finish Date: 1984-12-01 06:00:00
Qual: N
Current Action Lead: St Perf

Site Detail Report

Target Property: 337 EAST CARMEL STREET
SAN MARCOS, CA 92078

JOB: NA

PFAS ECHO

EDR ID: 1027424785 **DIST/DIR:** 0.147 South **ELEVATION:** 640 **MAP ID:** Q117

NAME: SURE SHOT PLASTICS INC **Rev:** 09/23/2023

ADDRESS:
SAN MARCOS, CA

SOURCE: US Environmental Protection Agency

PFAS ECHO:
Name: SURE SHOT PLASTICS INC
Address: Not reported
City,State,Zip: SAN MARCOS, CA
Latitude: 33.134620
Longitude: -117.155720
Count: 1
County: Not reported
Status: Inactive
Region: 09
Industry: Plastics and Resins
ECHO Facility Report: https://echo.epa.gov/detailed-facility-report?fid=110070091283
Facility Percent Minority: 51.074
Facility Derived Tribes: San Pasqual Band of Diegueno Mission Indians of California - 10.4 mile(s), Rincon Band of Luiseno Mission Indians of Rincon Reservation, California - 12.6 mile(s), Pala Band of Mission Indians - 13.2 mile(s), Rincon Band of Luiseno Mission Indians of Rinc
Facility Population: 2756.67
EPA Programs: CWA
Federal Facility: No
Federal Agency: -
Facility FIPS Code: 06073
Facility Indian Country Flag: N
Facility Collection Method: -
Facility Derived HUC: 18070303
Facility Derived WBD: 180703030503
Facility Derived CD113: 50
Facility Derived CB2010: 060730203061072
Facility Major Flag: -
Facility Active Flag: -
Facility Inspection Count: 0
Facility Date Last Inspection: -
Facility Days Last Inspection: -
Facility Informal Count: 0
Facility Date Last Informal Action: -
Facility Formal Action Count: 0
Facility Date Last Formal Action: -
Facility Total Penalties: 0
Facility Penalty Count: -
Facility Date Last Penalty: -
Facility Last Penalty AMT: -
Facility QTRS With NC: 0
Facility Programs With SNC: 0
Facility Compliance Status: -

- Continued on next page -

Site Detail Report

Target Property: 337 EAST CARMEL STREET
SAN MARCOS, CA 92078

JOB: NA

PFAS ECHO

EDR ID: 1027424785 **DIST/DIR:** 0.147 South **ELEVATION:** 640 **MAP ID:** Q117

NAME: SURE SHOT PLASTICS INC **Rev:** 09/23/2023

ADDRESS:
SAN MARCOS, CA

SOURCE: US Environmental Protection Agency

Facility SNC Flag: N
AIR Flag: N
NPDES Flag: Y
SDWIS Flag: N
RCRA Flag: N
TRI Flag: N
GHG Flag: N
AIR IDS: -
CAA Permit Types: -
CAA NAICS: -
CAA SICS: -
NPDES IDS: CAZ408396
CWA Permit Types: Minor
CWA NAICS: -
CWA SICS: 3089
RCRA IDS: -
RCRA Permit Types: -
RCRA NAICS: -
SDWA IDS: -
SDWA System Types: -
SDWA Compliance Status: -
SDWA SNC Flag: N
TRI IDS: -
TRI Releases Transfers: -
TRI On Site Releases: -
TRI Off Site Transfers: -
TRI Reporter: -
Facility IMP Water Flag: Y
EJSCREEN Flag US: Y
EJSCREEN Report: https://ejscreen.epa.gov/mapper/mobile/EJSCREEN_mobile.aspx?geometry=%7B%22x%22:-117.15572,%22y%22:33.13462,%22spatialReference%22:%7B%22wkid%22:4326%7D%7D&unit=9035&areatype=&areaid=&basemap=streets&distance=1

Site Detail Report

Target Property: 337 EAST CARMEL STREET
SAN MARCOS, CA 92078

JOB: NA

HAZNET

EDR ID: S123753908 **DIST/DIR:** 0.147 South **ELEVATION:** 634 **MAP ID:** Q118

NAME: WATKINS MFG CORPORATION

Rev: 12/31/2021
ID/Status: CAD113419758

ADDRESS: 342 E MYRTLE AVE
SAN MARCOS, CA 92069
SAN DIEGO

SOURCE: CA California Environmental Protection Agency

HAZNET:
Name: WATKINS MFG CORPORATION
Address: 342 E MYRTLE AVE
Address 2: Not reported
City,State,Zip: SAN MARCOS, CA 920690000
Contact: UNDELIVERABLE PER SURVEY
Telephone: --
Mailing Name: Not reported
Mailing Address: 342 E MYRTLE AVE

Year: 1990
Gepaid: CAD113419758
TSD EPA ID: CAD070215355
CA Waste Code: 212 - Oxygenated solvents (acetone, butanol, ethyl acetate, etc.)
Disposal Method: 01 -
Tons: 0

Year: 1989
Gepaid: CAD113419758
TSD EPA ID: CAD070215355
CA Waste Code: 212 - Oxygenated solvents (acetone, butanol, ethyl acetate, etc.)
Disposal Method: R01 - Recycler
Tons: 148

Year: 1989
Gepaid: CAD113419758
TSD EPA ID: CAD095894556
CA Waste Code: 221 - Waste oil and mixed oil
Disposal Method: 99 -
Tons: 0

Year: 1989
Gepaid: CAD113419758
TSD EPA ID: CAD070215355
CA Waste Code: 212 - Oxygenated solvents (acetone, butanol, ethyl acetate, etc.)
Disposal Method: 01 -
Tons: 25

Year: 1988
Gepaid: CAD113419758
TSD EPA ID: CAD070215355
CA Waste Code: 212 - Oxygenated solvents (acetone, butanol, ethyl acetate, etc.)
Disposal Method: R01 - Recycler
Tons: 105.55

- Continued on next page -

Site Detail Report

Target Property: 337 EAST CARMEL STREET
SAN MARCOS, CA 92078

JOB: NA

HAZNET

EDR ID: S123753908 **DIST/DIR:** 0.147 South **ELEVATION:** 634 **MAP ID:** Q118

NAME: WATKINS MFG CORPORATION

Rev: 12/31/2021
ID/Status: CAD113419758

ADDRESS: 342 E MYRTLE AVE
SAN MARCOS, CA 92069
SAN DIEGO

SOURCE: CA California Environmental Protection Agency

Year: 1988
Gepaid: CAD113419758
TSD EPA ID: CAD07025355
CA Waste Code: 212 - Oxygenated solvents (acetone, butanol, ethyl acetate, etc.)
Disposal Method: 01 -
Tons: 0.5

Year: 1988
Gepaid: CAD113419758
TSD EPA ID: CAT080013352
CA Waste Code: 221 - Waste oil and mixed oil
Disposal Method: R01 - Recycler
Tons: 0.2293

Year: 1988
Gepaid: CAD113419758
TSD EPA ID: CAD070215355
CA Waste Code: 212 - Oxygenated solvents (acetone, butanol, ethyl acetate, etc.)
Disposal Method: 01 -
Tons: 1.5

Year: 1987
Gepaid: CAD113419758
TSD EPA ID: CAD981641616
CA Waste Code: 212 - Oxygenated solvents (acetone, butanol, ethyl acetate, etc.)
Disposal Method: R01 - Recycler
Tons: 0.688

Year: 1987
Gepaid: CAD113419758
TSD EPA ID: CAD070215355
CA Waste Code: 212 - Oxygenated solvents (acetone, butanol, ethyl acetate, etc.)
Disposal Method: R01 - Recycler
Tons: 5.5869

Click this hyperlink while viewing on your computer to access
4 additional CA HAZNET: record(s) in the EDR Site Report.

Site Detail Report

Target Property: 337 EAST CARMEL STREET
SAN MARCOS, CA 92078

JOB: NA

RCRA-SQG

EDR ID: 1000270949 **DIST/DIR:** 0.147 South **ELEVATION:** 634 **MAP ID:** Q119

NAME: WATKINS MFG CORPORATION

ADDRESS: 342 E MYRTLE AVE
SAN MARCOS, CA 92069
SAN DIEGO

SOURCE: US Environmental Protection Agency

Rev: 12/04/2023
ID/Status: CAD113419758

RCRA Listings:
Date Form Received by Agency: 19960901
Handler Name: Watkins Mfg Corporation
Handler Address: E MYRTLE AVE
Handler City,State,Zip: SAN MARCOS, CA 92069
EPA ID: CAD113419758
Contact Name: Not reported
Contact Address: Not reported
Contact City,State,Zip: Not reported
Contact Telephone: Not reported
Contact Fax: Not reported
Contact Email: Not reported
Contact Title: Not reported
EPA Region: 09
Land Type: Not reported
Federal Waste Generator Description: Small Quantity Generator
Non-Notifier: Not reported
Biennial Report Cycle: Not reported
Accessibility: Not reported
Active Site Indicator: Handler Activities
State District Owner: Ca
State District: 4
Mailing Address: E MYRTLE AVE
Mailing City,State,Zip: SAN MARCOS, CA 92069
Owner Name: Jonathon Watkins
Owner Type: Private
Operator Name: Not Required
Operator Type: Private
Short-Term Generator Activity: No
Importer Activity: No
Mixed Waste Generator: No
Transporter Activity: No
Transfer Facility Activity: No
Recycler Activity with Storage: No
Small Quantity On-Site Burner Exemption: No
Smelting Melting and Refining Furnace Exemption: No
Underground Injection Control: No
Off-Site Waste Receipt: No
Universal Waste Indicator: No
Universal Waste Destination Facility: No
Federal Universal Waste: No
Active Site State-Reg Handler: ---
Federal Facility Indicator: Not reported
Hazardous Secondary Material Indicator: NN

- Continued on next page -

Site Detail Report

Target Property: 337 EAST CARMEL STREET
SAN MARCOS, CA 92078

JOB: NA

RCRA-SQG

EDR ID: 1000270949 **DIST/DIR:** 0.147 South **ELEVATION:** 634 **MAP ID:** Q119

NAME: WATKINS MFG CORPORATION

ADDRESS: 342 E MYRTLE AVE
SAN MARCOS, CA 92069
SAN DIEGO

SOURCE: US Environmental Protection Agency

Rev: 12/04/2023
ID/Status: CAD113419758

Sub-Part K Indicator: Not reported
2018 GPRA Permit Baseline: Not on the Baseline
2018 GPRA Renewals Baseline: Not on the Baseline
202 GPRA Corrective Action Baseline: No
Subject to Corrective Action Universe: No
Non-TSDFs Where RCRA CA has Been Imposed Universe: No
Corrective Action Priority Ranking: No NCAPS ranking
Environmental Control Indicator: No
Institutional Control Indicator: No
Human Exposure Controls Indicator: N/A
Groundwater Controls Indicator: N/A
Significant Non-Complier Universe: No
Unaddressed Significant Non-Complier Universe: No
Addressed Significant Non-Complier Universe: No
Significant Non-Complier With a Compliance Schedule Universe: No
Financial Assurance Required: Not reported
Handler Date of Last Change: 20000915
Recognized Trader-Importer: No
Recognized Trader-Exporter: No
Importer of Spent Lead Acid Batteries: No
Exporter of Spent Lead Acid Batteries: No
Recycler Activity Without Storage: Not reported
Manifest Broker: Not reported
Sub-Part P Indicator: No

Handler - Owner Operator:
Owner/Operator Indicator: Owner
Owner/Operator Name: JONATHON WATKINS
Legal Status: Private
Date Became Current: Not reported
Date Ended Current: Not reported
Owner/Operator Address: NOT REQUIRED
Owner/Operator City,State,Zip: NOT REQUIRED, ME 99999
Owner/Operator Telephone: 415-555-1212
Owner/Operator Telephone Ext: Not reported
Owner/Operator Fax: Not reported
Owner/Operator Email: Not reported

Owner/Operator Indicator: Operator
Owner/Operator Name: NOT REQUIRED
Legal Status: Private
Date Became Current: Not reported
Date Ended Current: Not reported

- Continued on next page -

Site Detail Report

Target Property: 337 EAST CARMEL STREET
SAN MARCOS, CA 92078

JOB: NA

RCRA-SQG

EDR ID: 1000270949 **DIST/DIR:** 0.147 South **ELEVATION:** 634 **MAP ID:** Q119

NAME: WATKINS MFG CORPORATION

Rev: 12/04/2023
ID/Status: CAD113419758

ADDRESS: 342 E MYRTLE AVE
SAN MARCOS, CA 92069
SAN DIEGO

SOURCE: US Environmental Protection Agency

Owner/Operator Address: NOT REQUIRED
Owner/Operator City,State,Zip: NOT REQUIRED, ME 99999
Owner/Operator Telephone: 415-555-1212
Owner/Operator Telephone Ext: Not reported
Owner/Operator Fax: Not reported
Owner/Operator Email: Not reported

Historic Generators:
Receive Date: 19960901
Handler Name: WATKINS MFG CORPORATION
Federal Waste Generator Description: Small Quantity Generator
State District Owner: Ca
Large Quantity Handler of Universal Waste: No
Recognized Trader Importer: No
Recognized Trader Exporter: No
Spent Lead Acid Battery Importer: No
Spent Lead Acid Battery Exporter: No
Current Record: Yes
Non Storage Recycler Activity: Not reported
Electronic Manifest Broker: Not reported

List of NAICS Codes and Descriptions:
NAICS Codes: No NAICS Codes Found

Facility Has Received Notices of Violations:
Violations: No Violations Found

Evaluation Action Summary:
Evaluations: No Evaluations Found

Site Detail Report

Target Property: 337 EAST CARMEL STREET
SAN MARCOS, CA 92078

JOB: NA

RCRA NonGen / NLR

EDR ID: 1025876765 **DIST/DIR:** 0.151 East **ELEVATION:** 619 **MAP ID:** U120

NAME: UNITED RENTALS BRANCH K98

ADDRESS: 220 DISTRIBUTION ST
SAN MARCOS, CA 92078
SAN DIEGO

SOURCE: US Environmental Protection Agency

Rev: 12/04/2023
ID/Status: CAL000449901

RCRA Listings:
Date Form Received by Agency: 20191011
Handler Name: United Rentals Branch K98
Handler Address: 220 DISTRIBUTION ST
Handler City,State,Zip: SAN MARCOS, CA 92078
EPA ID: CAL000449901
Contact Name: GRANT ZOLDOWSKI
Contact Address: 791 E 64TH AVE
Contact City,State,Zip: DENVER, CO 80229
Contact Telephone: 303-286-4394
Contact Fax: 888-857-9762
Contact Email: GZOLDOWS@UR.COM
Contact Title: Not reported
EPA Region: 09
Land Type: Not reported
Federal Waste Generator Description: Not a generator, verified
Non-Notifier: Not reported
Biennial Report Cycle: Not reported
Accessibility: Not reported
Active Site Indicator: Not reported
State District Owner: Not reported
State District: Not reported
Mailing Address: 791 E 64TH AVE
Mailing City,State,Zip: DENVER, CO 80229
Owner Name: United Rentals (North America) Inc
Owner Type: Other
Operator Name: Grant Zoldowski
Operator Type: Other
Short-Term Generator Activity: No
Importer Activity: No
Mixed Waste Generator: No
Transporter Activity: No
Transfer Facility Activity: No
Recycler Activity with Storage: No
Small Quantity On-Site Burner Exemption: No
Smelting Melting and Refining Furnace Exemption: No
Underground Injection Control: No
Off-Site Waste Receipt: No
Universal Waste Indicator: No
Universal Waste Destination Facility: No
Federal Universal Waste: No
Active Site State-Reg Handler: ---
Federal Facility Indicator: Not reported
Hazardous Secondary Material Indicator: N

- Continued on next page -

Site Detail Report

Target Property: 337 EAST CARMEL STREET
SAN MARCOS, CA 92078

JOB: NA

RCRA NonGen / NLR

EDR ID: 1025876765 **DIST/DIR:** 0.151 East **ELEVATION:** 619 **MAP ID:** U120

NAME: UNITED RENTALS BRANCH K98

Rev: 12/04/2023
ID/Status: CAL000449901

ADDRESS: 220 DISTRIBUTION ST
SAN MARCOS, CA 92078
SAN DIEGO

SOURCE: US Environmental Protection Agency

Sub-Part K Indicator: Not reported
2018 GPRA Permit Baseline: Not on the Baseline
2018 GPRA Renewals Baseline: Not on the Baseline
202 GPRA Corrective Action Baseline: No
Subject to Corrective Action Universe: No
Non-TSDFs Where RCRA CA has Been Imposed Universe: No
Corrective Action Priority Ranking: No NCAPS ranking
Environmental Control Indicator: No
Institutional Control Indicator: No
Human Exposure Controls Indicator: N/A
Groundwater Controls Indicator: N/A
Significant Non-Complier Universe: No
Unaddressed Significant Non-Complier Universe: No
Addressed Significant Non-Complier Universe: No
Significant Non-Complier With a Compliance Schedule Universe: No
Financial Assurance Required: Not reported
Handler Date of Last Change: 20191021
Recognized Trader-Importer: No
Recognized Trader-Exporter: No
Importer of Spent Lead Acid Batteries: No
Exporter of Spent Lead Acid Batteries: No
Recycler Activity Without Storage: No
Manifest Broker: No
Sub-Part P Indicator: No

Handler - Owner Operator:
Owner/Operator Indicator: Owner
Owner/Operator Name: UNITED RENTALS (NORTH AMERICA) INC
Legal Status: Other
Date Became Current: Not reported
Date Ended Current: Not reported
Owner/Operator Address: 100 FIRST STAMFORD PL STE 700
Owner/Operator City,State,Zip: STAMFORD, CT 06902
Owner/Operator Telephone: 303-286-4394
Owner/Operator Telephone Ext: Not reported
Owner/Operator Fax: Not reported
Owner/Operator Email: Not reported

Owner/Operator Indicator: Operator
Owner/Operator Name: GRANT ZOLDOWSKI
Legal Status: Other
Date Became Current: Not reported
Date Ended Current: Not reported

- Continued on next page -

Site Detail Report

Target Property: 337 EAST CARMEL STREET
SAN MARCOS, CA 92078

JOB: NA

RCRA NonGen / NLR

EDR ID: 1025876765 **DIST/DIR:** 0.151 East **ELEVATION:** 619 **MAP ID:** U120

NAME: UNITED RENTALS BRANCH K98

Rev: 12/04/2023
ID/Status: CAL000449901

ADDRESS: 220 DISTRIBUTION ST
SAN MARCOS, CA 92078
SAN DIEGO

SOURCE: US Environmental Protection Agency

Owner/Operator Address: 791 E 64TH AVE
Owner/Operator City,State,Zip: DENVER, CO 80229
Owner/Operator Telephone: 303-286-4394
Owner/Operator Telephone Ext: Not reported
Owner/Operator Fax: Not reported
Owner/Operator Email: Not reported

Historic Generators:
Receive Date: 20191011
Handler Name: UNITED RENTALS BRANCH K98
Federal Waste Generator Description: Not a generator, verified
State District Owner: Not reported
Large Quantity Handler of Universal Waste: No
Recognized Trader Importer: No
Recognized Trader Exporter: No
Spent Lead Acid Battery Importer: No
Spent Lead Acid Battery Exporter: No
Current Record: Yes
Non Storage Recycler Activity: Not reported
Electronic Manifest Broker: Not reported

List of NAICS Codes and Descriptions:
NAICS Code: 532412
NAICS Description: CONSTRUCTION, MINING, AND FORESTRY MACHINERY AND EQUIPMENT RENTAL AND LEASING

Facility Has Received Notices of Violations:
Violations: No Violations Found

Evaluation Action Summary:
Evaluations: No Evaluations Found

Site Detail Report

Target Property: 337 EAST CARMEL STREET
SAN MARCOS, CA 92078

JOB: NA

CERS TANKS

EDR ID: S104744888 **DIST/DIR:** 0.151 East **ELEVATION:** 619 **MAP ID:** U121

NAME: MICROFAB MANUFACTURING, INC **Rev:** 10/16/2023

ADDRESS: 220 DISTRIBUTION ST
SAN MARCOS, CA 92078

SOURCE: CA California Environmental Protection Agency

CERS TANKS:
Name: UNITED RENTALS BRANCH K98/22D
Address: 220 DISTRIBUTION ST
City,State,Zip: SAN MARCOS, CA 92078
Site ID: 559187
CERS ID: 10377619
CERS Description: Aboveground Petroleum Storage

Site Detail Report

Target Property: 337 EAST CARMEL STREET
SAN MARCOS, CA 92078

JOB: NA

CERS HAZ WASTE

EDR ID: S104744888 **DIST/DIR:** 0.151 East **ELEVATION:** 619 **MAP ID:** U121

NAME: MICROFAB MANUFACTURING, INC **Rev:** 10/16/2023

ADDRESS: 220 DISTRIBUTION ST
SAN MARCOS, CA 92078

SOURCE: CA CalEPA

CERS HAZ WASTE:
Name: UNITED RENTALS BRANCH K98/22D
Address: 220 DISTRIBUTION ST
City,State,Zip: SAN MARCOS, CA 92078
Site ID: 559187
CERS ID: 10377619
CERS Description: Hazardous Waste Generator

Site Detail Report

Target Property: 337 EAST CARMEL STREET
SAN MARCOS, CA 92078

JOB: NA

HAZNET

EDR ID: S125546482 **DIST/DIR:** 0.151 East **ELEVATION:** 619 **MAP ID:** U122

NAME: UNITED RENTALS BRANCH K98

Rev: 12/31/2021
ID/Status: CAL000449901

ADDRESS: 220 DISTRIBUTION ST
SAN MARCOS, CA 92078
SAN DIEGO

SOURCE: CA California Environmental Protection Agency

HAZNET:
Name: UNITED RENTALS BRANCH K98
Address: 220 DISTRIBUTION ST
Address 2: Not reported
City,State,Zip: SAN MARCOS, CA 92078
Contact: GRANT ZOLDOWSKI PE
Telephone: 3032864394
Mailing Name: Not reported
Mailing Address: 791 E. 64TH AVE

Year: 2021
Gepaid: CAL000449901
TSD EPA ID: UTD991301748
CA Waste Code: 223 - Unspecified oil-containing waste
Disposal Method: H132 - Landfill Or Surface Impoundment That Will Be Closed As Landfill(To Include On-Site Treatment And/Or Stabilization)
Tons: 0.1

Year: 2021
Gepaid: CAL000449901
TSD EPA ID: AZR000003681
CA Waste Code: 223 - Unspecified oil-containing waste
Disposal Method: H039 - Other Recovery Of Reclamation For Reuse Including Acid Regeneration, Organics Recovery Ect
Tons: 0.25

Year: 2021
Gepaid: CAL000449901
TSD EPA ID: NED981723513
CA Waste Code: 223 - Unspecified oil-containing waste
Disposal Method: H141 - Storage, Bulking, And/Or Transfer Off Site--No Treatment/Reovery (H010-H129) Or (H131-H135)
Tons: 0.05

Year: 2020
Gepaid: CAL000449901
TSD EPA ID: CAD044429835
CA Waste Code: 133 - Aqueous solution with total organic residues 10 percent or more
Disposal Method: H141 - Storage, Bulking, And/Or Transfer Off Site--No Treatment/Reovery (H010-H129) Or (H131-H135)
Tons: 0.15

Year: 2020
Gepaid: CAL000449901

- Continued on next page -

Site Detail Report

Target Property: 337 EAST CARMEL STREET
SAN MARCOS, CA 92078

JOB: NA

HAZNET

EDR ID: S125546482 **DIST/DIR:** 0.151 East **ELEVATION:** 619 **MAP ID:** U122

NAME: UNITED RENTALS BRANCH K98

Rev: 12/31/2021
ID/Status: CAL000449901

ADDRESS: 220 DISTRIBUTION ST
SAN MARCOS, CA 92078
SAN DIEGO

SOURCE: CA California Environmental Protection Agency

TSD EPA ID: UTD981552177
CA Waste Code: 223 - Unspecified oil-containing waste
Disposal Method: H141 - Storage, Bulking, And/Or Transfer Off Site--No Treatment/Reovery (H010-H129) Or (H131-H135)
Tons: 0.05

Year: 2020
Gepaid: CAL000449901
TSD EPA ID: CAD044429835
CA Waste Code: 223 - Unspecified oil-containing waste
Disposal Method: H141 - Storage, Bulking, And/Or Transfer Off Site--No Treatment/Reovery (H010-H129) Or (H131-H135)
Tons: 0.05

Year: 2020
Gepaid: CAL000449901
TSD EPA ID: UTD991301748
CA Waste Code: 223 - Unspecified oil-containing waste
Disposal Method: H132 - Landfill Or Surface Impoundment That Will Be Closed As Landfill(To Include On-Site Treatment And/Or Stabilization)
Tons: 0.1

Year: 2020
Gepaid: CAL000449901
TSD EPA ID: NED981723513
CA Waste Code: 223 - Unspecified oil-containing waste
Disposal Method: H141 - Storage, Bulking, And/Or Transfer Off Site--No Treatment/Reovery (H010-H129) Or (H131-H135)
Tons: 0.1

Additional Info:
Year: 2021
Gen EPA ID: CAL000449901

Shipment Date: 7/10/2020
Creation Date: 8/6/2020
Receipt Date: 7/17/2020
Manifest ID: 007466007SKS
Trans EPA ID: TXR000081205
Trans Name: Safety-Kleen Systems, Inc.
Trans 2 EPA ID: MAD039322250
Trans 2 Name: Clean Harbors Environmental Services, Inc.
TSDF EPA ID: NED981723513

- Continued on next page -

Site Detail Report

Target Property: 337 EAST CARMEL STREET
SAN MARCOS, CA 92078

JOB: NA

HAZNET

EDR ID: S125546482 **DIST/DIR:** 0.151 East **ELEVATION:** 619 **MAP ID:** U122

NAME: UNITED RENTALS BRANCH K98

Rev: 12/31/2021
ID/Status: CAL000449901

ADDRESS: 220 DISTRIBUTION ST
SAN MARCOS, CA 92078
SAN DIEGO

SOURCE: CA California Environmental Protection Agency

Trans Name: Clean Harbors Environmental Services, Inc.
TSDF Alt EPA ID: Not reported
TSDF Alt Name: Not reported
Waste Code Description: 223 - Unspecified oil-containing waste
RCRA Code: Not reported
Meth Code: H141 - Storage, Bulking, And/Or Transfer Off Site--No Treatment/Reovery (H010-H129) Or (H131-H135)
Quantity Tons: 0.1
Waste Quantity: 200
Quantity Unit: P
Additional Code 1: Not reported
Additional Code 2: Not reported
Additional Code 3: Not reported
Additional Code 4: Not reported
Additional Code 5: Not reported

Shipment Date: 7/10/2020
Creation Date: 8/13/2020
Receipt Date: 7/24/2020
Manifest ID: 007466008SKS
Trans EPA ID: TXR000081205
Trans Name: Safety-Kleen Systems, Inc.
Trans 2 EPA ID: MAD039322250
Trans 2 Name: Clean Harbors Environmental Services, Inc.
TSDF EPA ID: UTD991301748
Trans Name: Clean Harbors Grassy Mountain LLC
TSDF Alt EPA ID: Not reported
TSDF Alt Name: Not reported
Waste Code Description: 223 - Unspecified oil-containing waste
RCRA Code: Not reported
Meth Code: H132 - Landfill Or Surface Impoundment That Will Be Closed As Landfill(To Include On-Site Treatment And/Or Stabilization)
Quantity Tons: 0.05
Waste Quantity: 100
Quantity Unit: P
Additional Code 1: Not reported
Additional Code 2: Not reported
Additional Code 3: Not reported
Additional Code 4: Not reported
Additional Code 5: Not reported

Shipment Date: 2/21/2020
Creation Date: 3/25/2020
Receipt Date: 3/5/2020
Manifest ID: 007310821SKS

- Continued on next page -

Site Detail Report

Target Property: 337 EAST CARMEL STREET
SAN MARCOS, CA 92078

JOB: NA

HAZNET

EDR ID: S125546482 **DIST/DIR:** 0.151 East **ELEVATION:** 619 **MAP ID:** U122

NAME: UNITED RENTALS BRANCH K98

Rev: 12/31/2021
ID/Status: CAL000449901

ADDRESS: 220 DISTRIBUTION ST
SAN MARCOS, CA 92078
SAN DIEGO

SOURCE: CA California Environmental Protection Agency

Trans EPA ID: TXR000081205
Trans Name: Safety-Kleen Systems, Inc.
Trans 2 EPA ID: MAD039322250
Trans 2 Name: Clean Harbors Environmental Services, Inc.
TSDF EPA ID: CAD044429835
Trans Name: Clean Harbors Wilmington LLC
TSDF Alt EPA ID: Not reported
TSDF Alt Name: Not reported
Waste Code Description: 133 - Aqueous solution with 10% or more total organic residues
RCRA Code: Not reported
Meth Code: H141 - Storage, Bulking, And/Or Transfer Off Site--No Treatment/Reovery (H010-H129) Or (H131-H135)
Quantity Tons: 0.15
Waste Quantity: 300
Quantity Unit: P
Additional Code 1: Not reported
Additional Code 2: Not reported
Additional Code 3: Not reported
Additional Code 4: Not reported
Additional Code 5: Not reported

Shipment Date: 2/21/2020
Creation Date: 3/25/2020
Receipt Date: 3/5/2020
Manifest ID: 007310821SKS
Trans EPA ID: TXR000081205
Trans Name: Safety-Kleen Systems, Inc.
Trans 2 EPA ID: MAD039322250
Trans 2 Name: Clean Harbors Environmental Services, Inc.
TSDF EPA ID: CAD044429835
Trans Name: Clean Harbors Wilmington LLC
TSDF Alt EPA ID: Not reported
TSDF Alt Name: Not reported
Waste Code Description: 223 - Unspecified oil-containing waste
RCRA Code: Not reported
Meth Code: H141 - Storage, Bulking, And/Or Transfer Off Site--No Treatment/Reovery (H010-H129) Or (H131-H135)
Quantity Tons: 0.05
Waste Quantity: 100
Quantity Unit: P
Additional Code 1: Not reported
Additional Code 2: Not reported
Additional Code 3: Not reported
Additional Code 4: Not reported
Additional Code 5: Not reported

- Continued on next page -

Site Detail Report

Target Property: 337 EAST CARMEL STREET
SAN MARCOS, CA 92078

JOB: NA

HAZNET

EDR ID: S125546482 **DIST/DIR:** 0.151 East **ELEVATION:** 619 **MAP ID:** U122

NAME: UNITED RENTALS BRANCH K98

Rev: 12/31/2021
ID/Status: CAL000449901

ADDRESS: 220 DISTRIBUTION ST
SAN MARCOS, CA 92078
SAN DIEGO

SOURCE: CA California Environmental Protection Agency

Shipment Date: 11/11/2020
Creation Date: 12/27/2020
Receipt Date: 12/7/2020
Manifest ID: 007491771SKS
Trans EPA ID: TXR000081205
Trans Name: Safety-Kleen Systems, Inc.
Trans 2 EPA ID: TXR000081205
Trans 2 Name: Safety-Kleen Systems, Inc.
TSDF EPA ID: UTD981552177
Trans Name: Clean Harbors Aragonite LLC
TSDF Alt EPA ID: Not reported
TSDF Alt Name: Not reported
Waste Code Description: 223 - Unspecified oil-containing waste
RCRA Code: Not reported
Meth Code: H141 - Storage, Bulking, And/Or Transfer Off Site--No Treatment/Reovery (H010-H129) Or (H131-H135)
Quantity Tons: 0.05
Waste Quantity: 100
Quantity Unit: P
Additional Code 1: Not reported
Additional Code 2: Not reported
Additional Code 3: Not reported
Additional Code 4: Not reported
Additional Code 5: Not reported

Shipment Date: 11/11/2020
Creation Date: 12/8/2020
Receipt Date: 11/18/2020
Manifest ID: 007299619SKS
Trans EPA ID: TXR000081205
Trans Name: Safety-Kleen Systems, Inc.
Trans 2 EPA ID: TXR000081205
Trans 2 Name: Safety-Kleen Systems, Inc.
TSDF EPA ID: UTD991301748
Trans Name: Clean Harbors Grassy Mountain LLC
TSDF Alt EPA ID: Not reported
TSDF Alt Name: Not reported
Waste Code Description: 223 - Unspecified oil-containing waste
RCRA Code: Not reported
Meth Code: H132 - Landfill Or Surface Impoundment That Will Be Closed As Landfill(To Include On-Site Treatment And/Or Stabilization)
Quantity Tons: 0.05
Waste Quantity: 100
Quantity Unit: P
Additional Code 1: Not reported

- Continued on next page -

Site Detail Report

Target Property: 337 EAST CARMEL STREET
SAN MARCOS, CA 92078

JOB: NA

HAZNET

EDR ID: S125546482 **DIST/DIR:** 0.151 East **ELEVATION:** 619 **MAP ID:** U122

NAME: UNITED RENTALS BRANCH K98

Rev: 12/31/2021
ID/Status: CAL000449901

ADDRESS: 220 DISTRIBUTION ST
SAN MARCOS, CA 92078
SAN DIEGO

SOURCE: CA California Environmental Protection Agency

Additional Code 2: Not reported
Additional Code 3: Not reported
Additional Code 4: Not reported
Additional Code 5: Not reported

Additional Info:
Year: 2020
Gen EPA ID: CAL000449901

Shipment Date: 7/10/2020
Creation Date: 8/6/2020
Receipt Date: 7/17/2020
Manifest ID: 007466007SKS
Trans EPA ID: TXR000081205
Trans Name: Safety-Kleen Systems, Inc.
Trans 2 EPA ID: MAD039322250
Trans 2 Name: Clean Harbors Environmental Services, Inc.
TSDF EPA ID: NED981723513
Trans Name: Clean Harbors Environmental Services, Inc.
TSDF Alt EPA ID: Not reported
TSDF Alt Name: Not reported
Waste Code Description: 223 - Unspecified oil-containing waste
RCRA Code: Not reported
Meth Code: H141 - Storage, Bulking, And/Or Transfer Off Site--No Treatment/Reovery (H010-H129) Or (H131-H135)
Quantity Tons: 0.1
Waste Quantity: 200
Quantity Unit: P
Additional Code 1: Not reported
Additional Code 2: Not reported
Additional Code 3: Not reported
Additional Code 4: Not reported
Additional Code 5: Not reported

Shipment Date: 7/10/2020
Creation Date: 8/13/2020
Receipt Date: 7/24/2020
Manifest ID: 007466008SKS
Trans EPA ID: TXR000081205
Trans Name: Safety-Kleen Systems, Inc.
Trans 2 EPA ID: MAD039322250
Trans 2 Name: Clean Harbors Environmental Services, Inc.
TSDF EPA ID: UTD991301748
Trans Name: Clean Harbors Grassy Mountain LLC

- Continued on next page -

Site Detail Report

Target Property: 337 EAST CARMEL STREET
SAN MARCOS, CA 92078

JOB: NA

HAZNET

EDR ID: S125546482 **DIST/DIR:** 0.151 East **ELEVATION:** 619 **MAP ID:** U122

NAME: UNITED RENTALS BRANCH K98

Rev: 12/31/2021
ID/Status: CAL000449901

ADDRESS: 220 DISTRIBUTION ST
SAN MARCOS, CA 92078
SAN DIEGO

SOURCE: CA California Environmental Protection Agency

TSDF Alt EPA ID: Not reported
TSDF Alt Name: Not reported
Waste Code Description: 223 - Unspecified oil-containing waste
RCRA Code: Not reported
Meth Code: H132 - Landfill Or Surface Impoundment That Will Be Closed As Landfill(To Include On-Site Treatment And/Or Stabilization)
Quantity Tons: 0.05
Waste Quantity: 100
Quantity Unit: P
Additional Code 1: Not reported
Additional Code 2: Not reported
Additional Code 3: Not reported
Additional Code 4: Not reported
Additional Code 5: Not reported

Shipment Date: 2/21/2020
Creation Date: 3/25/2020
Receipt Date: 3/5/2020
Manifest ID: 007310821SKS
Trans EPA ID: TXR000081205
Trans Name: Safety-Kleen Systems, Inc.
Trans 2 EPA ID: MAD039322250
Trans 2 Name: Clean Harbors Environmental Services, Inc.
TSDF EPA ID: CAD044429835
Trans Name: Clean Harbors Wilmington LLC
TSDF Alt EPA ID: Not reported
TSDF Alt Name: Not reported
Waste Code Description: 223 - Unspecified oil-containing waste
RCRA Code: Not reported
Meth Code: H141 - Storage, Bulking, And/Or Transfer Off Site--No Treatment/Reovery (H010-H129) Or (H131-H135)
Quantity Tons: 0.05
Waste Quantity: 100
Quantity Unit: P
Additional Code 1: Not reported
Additional Code 2: Not reported
Additional Code 3: Not reported
Additional Code 4: Not reported
Additional Code 5: Not reported

Shipment Date: 2/21/2020
Creation Date: 3/25/2020
Receipt Date: 3/5/2020
Manifest ID: 007310821SKS
Trans EPA ID: TXR000081205

- Continued on next page -

Site Detail Report

Target Property: 337 EAST CARMEL STREET
SAN MARCOS, CA 92078

JOB: NA

HAZNET

EDR ID: S125546482 **DIST/DIR:** 0.151 East **ELEVATION:** 619 **MAP ID:** U122

NAME: UNITED RENTALS BRANCH K98

Rev: 12/31/2021
ID/Status: CAL000449901

ADDRESS: 220 DISTRIBUTION ST
SAN MARCOS, CA 92078
SAN DIEGO

SOURCE: CA California Environmental Protection Agency

Trans Name: Safety-Kleen Systems, Inc.
Trans 2 EPA ID: MAD039322250
Trans 2 Name: Clean Harbors Environmental Services, Inc.
TSDF EPA ID: CAD044429835
Trans Name: Clean Harbors Wilmington LLC
TSDF Alt EPA ID: Not reported
TSDF Alt Name: Not reported
Waste Code Description: 133 - Aqueous solution with 10% or more total organic residues
RCRA Code: Not reported
Meth Code: H141 - Storage, Bulking, And/Or Transfer Off Site--No Treatment/Reovery (H010-H129) Or (H131-H135)
Quantity Tons: 0.15
Waste Quantity: 300
Quantity Unit: P
Additional Code 1: Not reported
Additional Code 2: Not reported
Additional Code 3: Not reported
Additional Code 4: Not reported
Additional Code 5: Not reported

Shipment Date: 11/11/2020
Creation Date: 12/27/2020
Receipt Date: 12/7/2020
Manifest ID: 007491771SKS
Trans EPA ID: TXR000081205
Trans Name: Safety-Kleen Systems, Inc.
Trans 2 EPA ID: TXR000081205
Trans 2 Name: Safety-Kleen Systems, Inc.
TSDF EPA ID: UTD981552177
Trans Name: Clean Harbors Aragonite LLC
TSDF Alt EPA ID: Not reported
TSDF Alt Name: Not reported
Waste Code Description: 223 - Unspecified oil-containing waste
RCRA Code: Not reported
Meth Code: H141 - Storage, Bulking, And/Or Transfer Off Site--No Treatment/Reovery (H010-H129) Or (H131-H135)
Quantity Tons: 0.05
Waste Quantity: 100
Quantity Unit: P
Additional Code 1: Not reported
Additional Code 2: Not reported
Additional Code 3: Not reported
Additional Code 4: Not reported
Additional Code 5: Not reported

- Continued on next page -

Site Detail Report

Target Property: 337 EAST CARMEL STREET
SAN MARCOS, CA 92078

JOB: NA

HAZNET

EDR ID: S125546482 **DIST/DIR:** 0.151 East **ELEVATION:** 619 **MAP ID:** U122

NAME: UNITED RENTALS BRANCH K98

Rev: 12/31/2021
ID/Status: CAL000449901

ADDRESS: 220 DISTRIBUTION ST
SAN MARCOS, CA 92078
SAN DIEGO

SOURCE: CA California Environmental Protection Agency

Shipment Date: 11/11/2020
Creation Date: 12/8/2020
Receipt Date: 11/18/2020
Manifest ID: 007299619SKS
Trans EPA ID: TXR000081205
Trans Name: Safety-Kleen Systems, Inc.
Trans 2 EPA ID: TXR000081205
Trans 2 Name: Safety-Kleen Systems, Inc.
TSDF EPA ID: UTD991301748
Trans Name: Clean Harbors Grassy Mountain LLC
TSDF Alt EPA ID: Not reported
TSDF Alt Name: Not reported
Waste Code Description: 223 - Unspecified oil-containing waste
RCRA Code: Not reported
Meth Code: H132 - Landfill Or Surface Impoundment That Will Be Closed As Landfill(To Include On-Site Treatment And/Or Stabilization)
Quantity Tons: 0.05
Waste Quantity: 100
Quantity Unit: P
Additional Code 1: Not reported
Additional Code 2: Not reported
Additional Code 3: Not reported
Additional Code 4: Not reported
Additional Code 5: Not reported

Detail Two:
Year: 2020
EM Manifest ID: 4ba39ecc-9de9-40e8-96b0-c89ceac41385
Shipment Date: 7/10/2020
Receipt Date: 7/24/2020
Manifest Number: 007466008SKS
Generator EPA ID: CAL000449901
Name: UNITED RENTALS BRANCH K98
Address: 220 DISTRIBUTION ST.
Address 2: Not reported
City: SAN MARCOS
Zip: 92078
Telephone: 800-483-3718
Contact: A.J. Walvatne
Contact Telephone: 619-454-2271
Transporter 1 EPA ID: TXR000081205
Transporter 1 Emergency Number: Not reported
Transporter 2 EPA ID: MAD039322250
Transporter 2 Emergency Number: Not reported

- Continued on next page -

Site Detail Report

Target Property: 337 EAST CARMEL STREET
SAN MARCOS, CA 92078

JOB: NA

HAZNET

EDR ID: S125546482 **DIST/DIR:** 0.151 East **ELEVATION:** 619 **MAP ID:** U122

NAME: UNITED RENTALS BRANCH K98

Rev: 12/31/2021
ID/Status: CAL000449901

ADDRESS: 220 DISTRIBUTION ST
SAN MARCOS, CA 92078
SAN DIEGO

SOURCE: CA California Environmental Protection Agency

TSDF EPA ID: UTD991301748
TSDF Name: Clean Harbors Grassy Mountain LLC
TSDF Address 1: 3 Miles East 7 Miles North of Knolls
TSDF Address 2: Exit 41 off I-80
TSDF City: Grantsville
TSDF Zip: 84029
TSDF Telephone: 800-483-3718

State:
Year: 2020
EM Manifest ID: 4ba39ecc-9de9-40e8-96b0-c89ceac41385
Generator EPA ID: CAL000449901
Shipment Date: 2020-07-10
Manifest Number: 007466008SKS
Line Number: 1
Method Code: H132
Quantity Tons: 0.05000
Quantity Waste: 100.000000
Quantity Unit: P
Number of Containers: 1
Type of Container: Metal drums, barrels, kegs
Quantity Type: Pounds
State Code: 223

Year: 2020
EM Manifest ID: 356b6378-567a-47ca-a305-42a372751a28
Shipment Date: 7/10/2020
Receipt Date: 7/17/2020
Manifest Number: 007466007SKS
Generator EPA ID: CAL000449901
Name: UNITED RENTALS BRANCH K98
Address: 220 DISTRIBUTION ST.
Address 2: Not reported
City: SAN MARCOS
Zip: 92078
Telephone: 800-483-3718
Contact: A.J. Walvatne
Contact Telephone: 619-454-2271
Transporter 1 EPA ID: TXR000081205
Transporter 1 Emergency Number: Not reported
Transporter 2 EPA ID: MAD039322250
Transporter 2 Emergency Number: Not reported
TSDF EPA ID: NED981723513
TSDF Name: Clean Harbors Environmental Services, Inc.

- Continued on next page -

Site Detail Report

Target Property: 337 EAST CARMEL STREET
SAN MARCOS, CA 92078

JOB: NA

HAZNET

EDR ID: S125546482 **DIST/DIR:** 0.151 East **ELEVATION:** 619 **MAP ID:** U122

NAME: UNITED RENTALS BRANCH K98

Rev: 12/31/2021
ID/Status: CAL000449901

ADDRESS: 220 DISTRIBUTION ST
SAN MARCOS, CA 92078
SAN DIEGO

SOURCE: CA California Environmental Protection Agency

TSDF Address 1: 2247 South Highway 71
TSDF Address 2: Not reported
TSDF City: Kimball
TSDF Zip: 69145
TSDF Telephone: 800-483-3718

State:
Year: 2020
EM Manifest ID: 356b6378-567a-47ca-a305-42a372751a28
Generator EPA ID: CAL000449901
Shipment Date: 2020-07-10
Manifest Number: 007466007SKS
Line Number: 1
Method Code: H141
Quantity Tons: 0.10000
Quantity Waste: 200.000000
Quantity Unit: P
Number of Containers: 2
Type of Container: Metal drums, barrels, kegs
Quantity Type: Pounds
State Code: 223

Year: 2020
EM Manifest ID: 1131544
Shipment Date: 2/21/2020
Receipt Date: 3/5/2020
Manifest Number: 007310821SKS
Generator EPA ID: CAL000449901
Name: UNITED RENTALS BRANCH K98
Address: 220 DISTRIBUTION ST.
Address 2: Not reported
City: SAN MARCOS
Zip: 92078
Telephone: 800-483-3718
Contact: A.J. Walvatne
Contact Telephone: 760-890-3080
Transporter 1 EPA ID: TXR000081205
Transporter 1 Emergency Number: Not reported
Transporter 2 EPA ID: MAD039322250
Transporter 2 Emergency Number: Not reported
TSDF EPA ID: CAD044429835
TSDF Name: Clean Harbors Wilmington LLC
TSDF Address 1: 1737 East Denni Street
TSDF Address 2: Not reported

- Continued on next page -

Site Detail Report

Target Property: 337 EAST CARMEL STREET
SAN MARCOS, CA 92078

JOB: NA

HAZNET

EDR ID: S125546482 **DIST/DIR:** 0.151 East **ELEVATION:** 619 **MAP ID:** U122

NAME: UNITED RENTALS BRANCH K98

Rev: 12/31/2021
ID/Status: CAL000449901

ADDRESS: 220 DISTRIBUTION ST
SAN MARCOS, CA 92078
SAN DIEGO

SOURCE: CA California Environmental Protection Agency

TSDF City: Wilmington
TSDF Zip: 90744
TSDF Telephone: 800-483-3718

State:
Year: 2020
EM Manifest ID: 1131544
Generator EPA ID: CAL000449901
Shipment Date: 2020-02-21
Manifest Number: 007310821SKS
Line Number: 1
Method Code: H141
Quantity Tons: 0.15000
Quantity Waste: 300.000000
Quantity Unit: P
Number of Containers: 1
Type of Container: Fiberboard or plastic drums, barrels, kegs
Quantity Type: Pounds
State Code: 133

Year: 2020
EM Manifest ID: 1131544
Generator EPA ID: CAL000449901
Shipment Date: 2020-02-21
Manifest Number: 007310821SKS
Line Number: 2
Method Code: H141
Quantity Tons: 0.05000
Quantity Waste: 100.000000
Quantity Unit: P
Number of Containers: 1
Type of Container: Metal drums, barrels, kegs
Quantity Type: Pounds
State Code: 223

Year: 2020
EM Manifest ID: 01a835a0-e305-4119-882b-99bedc43104c
Shipment Date: 11/11/2020
Receipt Date: 12/7/2020
Manifest Number: 007491771SKS
Generator EPA ID: CAL000449901
Name: UNITED RENTALS BRANCH K98
Address: 220 DISTRIBUTION ST.
Address 2: Not reported

- Continued on next page -

Site Detail Report

Target Property: 337 EAST CARMEL STREET
SAN MARCOS, CA 92078

JOB: NA

HAZNET

EDR ID: S125546482 **DIST/DIR:** 0.151 East **ELEVATION:** 619 **MAP ID:** U122

NAME: UNITED RENTALS BRANCH K98

Rev: 12/31/2021
ID/Status: CAL000449901

ADDRESS: 220 DISTRIBUTION ST
SAN MARCOS, CA 92078
SAN DIEGO

SOURCE: CA California Environmental Protection Agency

City: SAN MARCOS
Zip: 92078
Telephone: 800-483-3718
Contact: A.J. Walvatne
Contact Telephone: 619-454-2271
Transporter 1 EPA ID: TXR000081205
Transporter 1 Emergency Number: Not reported
Transporter 2 EPA ID: TXR000081205
Transporter 2 Emergency Number: Not reported
TSDF EPA ID: UTD981552177
TSDF Name: Clean Harbors Aragonite LLC
TSDF Address 1: 11600 North Aptus Road
TSDF Address 2: Not reported
TSDF City: Grantsville
TSDF Zip: 84029
TSDF Telephone: 800-483-3718

State:
Year: 2020
EM Manifest ID: 01a835a0-e305-4119-882b-99bedc43104c
Generator EPA ID: CAL000449901
Shipment Date: 2020-11-11
Manifest Number: 007491771SKS
Line Number: 1
Method Code: H141
Quantity Tons: 0.05000
Quantity Waste: 100.000000
Quantity Unit: P
Number of Containers: 1
Type of Container: Metal drums, barrels, kegs
Quantity Type: Pounds
State Code: 223

Year: 2020
EM Manifest ID: 34ef32ed-8f27-41e3-8a17-50f7a603a7f4
Shipment Date: 11/11/2020
Receipt Date: 11/18/2020
Manifest Number: 007299619SKS
Generator EPA ID: CAL000449901
Name: UNITED RENTALS BRANCH K98
Address: 220 DISTRIBUTION ST.
Address 2: Not reported
City: SAN MARCOS
Zip: 92078

- Continued on next page -

Site Detail Report

Target Property: 337 EAST CARMEL STREET
SAN MARCOS, CA 92078

JOB: NA

HAZNET

EDR ID: S125546482 **DIST/DIR:** 0.151 East **ELEVATION:** 619 **MAP ID:** U122

NAME: UNITED RENTALS BRANCH K98

Rev: 12/31/2021
ID/Status: CAL000449901

ADDRESS: 220 DISTRIBUTION ST
SAN MARCOS, CA 92078
SAN DIEGO

SOURCE: CA California Environmental Protection Agency

Telephone: 800-483-3718
Contact: A.J. Walvatne
Contact Telephone: 619-454-2271
Transporter 1 EPA ID: TXR000081205
Transporter 1 Emergency Number: Not reported
Transporter 2 EPA ID: TXR000081205
Transporter 2 Emergency Number: Not reported
TSDF EPA ID: UTD991301748
TSDF Name: Clean Harbors Grassy Mountain LLC
TSDF Address 1: 3 Miles East 7 Miles North of Knolls
TSDF Address 2: Exit 41 off I-80
TSDF City: Grantsville
TSDF Zip: 84029
TSDF Telephone: 800-483-3718

State:
Year: 2020
EM Manifest ID: 34ef32ed-8f27-41e3-8a17-50f7a603a7f4
Generator EPA ID: CAL000449901
Shipment Date: 2020-11-11
Manifest Number: 007299619SKS
Line Number: 1
Method Code: H132
Quantity Tons: 0.05000
Quantity Waste: 100.000000
Quantity Unit: P
Number of Containers: 1
Type of Container: Metal drums, barrels, kegs
Quantity Type: Pounds
State Code: 223

Site Detail Report

Target Property: 337 EAST CARMEL STREET
SAN MARCOS, CA 92078

JOB: NA

RCRA NonGen / NLR

EDR ID: 1027460937 **DIST/DIR:** 0.151 SSW **ELEVATION:** 607 **MAP ID:** 123

NAME: URBAN VILLAGES SAN MARCOS

ADDRESS: 302 EAST BARHAM DRIVE
SAN MARCOS, CA 92078
SAN DIEGO

SOURCE: US Environmental Protection Agency

Rev: 12/04/2023
ID/Status: CAC003199417

RCRA Listings:
Date Form Received by Agency: 20221013
Handler Name: Urban Villages San Marcos
Handler Address: 302 EAST BARHAM DRIVE
Handler City,State,Zip: SAN MARCOS, CA 92078-4325
EPA ID: CAC003199417
Contact Name: MICHAEL ASBELL
Contact Address: 5550 CARMEL MOUNTAIN ROAD
Contact City,State,Zip: ESCONDIDO, CA 92029
Contact Telephone: 760-443-6268
Contact Fax: Not reported
Contact Email: MIKE@SEABREEZEPROPERTIES.COMN
Contact Title: Not reported
EPA Region: 09
Land Type: Not reported
Federal Waste Generator Description: Not a generator, verified
Non-Notifier: Not reported
Biennial Report Cycle: Not reported
Accessibility: Not reported
Active Site Indicator: Not reported
State District Owner: Not reported
State District: Not reported
Mailing Address: 5550 CARMEL MOUNTAIN ROAD
Mailing City,State,Zip: SAN DIEGO, CA 92030
Owner Name: Urban Villages San Marcos, Llc
Owner Type: Other
Operator Name: Michael Asbell
Operator Type: Other
Short-Term Generator Activity: No
Importer Activity: No
Mixed Waste Generator: No
Transporter Activity: No
Transfer Facility Activity: No
Recycler Activity with Storage: No
Small Quantity On-Site Burner Exemption: No
Smelting Melting and Refining Furnace Exemption: No
Underground Injection Control: No
Off-Site Waste Receipt: No
Universal Waste Indicator: No
Universal Waste Destination Facility: No
Federal Universal Waste: No
Active Site State-Reg Handler: ---
Federal Facility Indicator: Not reported
Hazardous Secondary Material Indicator: N

- Continued on next page -

Site Detail Report

Target Property: 337 EAST CARMEL STREET
SAN MARCOS, CA 92078

JOB: NA

RCRA NonGen / NLR

EDR ID: 1027460937 **DIST/DIR:** 0.151 SSW **ELEVATION:** 607 **MAP ID:** 123

NAME: URBAN VILLAGES SAN MARCOS

ADDRESS: 302 EAST BARHAM DRIVE
SAN MARCOS, CA 92078
SAN DIEGO

SOURCE: US Environmental Protection Agency

Rev: 12/04/2023
ID/Status: CAC003199417

Sub-Part K Indicator: Not reported
2018 GPRA Permit Baseline: Not on the Baseline
2018 GPRA Renewals Baseline: Not on the Baseline
202 GPRA Corrective Action Baseline: No
Subject to Corrective Action Universe: No
Non-TSDFs Where RCRA CA has Been Imposed Universe: No
Corrective Action Priority Ranking: No NCAPS ranking
Environmental Control Indicator: No
Institutional Control Indicator: No
Human Exposure Controls Indicator: N/A
Groundwater Controls Indicator: N/A
Significant Non-Complier Universe: No
Unaddressed Significant Non-Complier Universe: No
Addressed Significant Non-Complier Universe: No
Significant Non-Complier With a Compliance Schedule Universe: No
Financial Assurance Required: Not reported
Handler Date of Last Change: 20221013
Recognized Trader-Importer: No
Recognized Trader-Exporter: No
Importer of Spent Lead Acid Batteries: No
Exporter of Spent Lead Acid Batteries: No
Recycler Activity Without Storage: No
Manifest Broker: No
Sub-Part P Indicator: No

Handler - Owner Operator:
Owner/Operator Indicator: Owner
Owner/Operator Name: URBAN VILLAGES SAN MARCOS, LLC
Legal Status: Other
Date Became Current: Not reported
Date Ended Current: Not reported
Owner/Operator Address: 5550 CARMEL MOUNTAIN ROAD
Owner/Operator City,State,Zip: SAN DIEGO, CA 92030
Owner/Operator Telephone: 760-443-6268
Owner/Operator Telephone Ext: Not reported
Owner/Operator Fax: Not reported
Owner/Operator Email: Not reported

Owner/Operator Indicator: Operator
Owner/Operator Name: MICHAEL ASBELL
Legal Status: Other
Date Became Current: Not reported
Date Ended Current: Not reported

- Continued on next page -

Site Detail Report

Target Property: 337 EAST CARMEL STREET
SAN MARCOS, CA 92078

JOB: NA

RCRA NonGen / NLR

EDR ID: 1027460937 **DIST/DIR:** 0.151 SSW **ELEVATION:** 607 **MAP ID:** 123

NAME: URBAN VILLAGES SAN MARCOS

ADDRESS: 302 EAST BARHAM DRIVE
SAN MARCOS, CA 92078
SAN DIEGO

SOURCE: US Environmental Protection Agency

Rev: 12/04/2023
ID/Status: CAC003199417

Owner/Operator Address: 5550 CARMEL MOUNTAIN ROAD
Owner/Operator City,State,Zip: ESCONDIDO, CA 92029
Owner/Operator Telephone: 760-443-6268
Owner/Operator Telephone Ext: Not reported
Owner/Operator Fax: Not reported
Owner/Operator Email: Not reported

Historic Generators:
Receive Date: 20221013
Handler Name: URBAN VILLAGES SAN MARCOS
Federal Waste Generator Description: Not a generator, verified
State District Owner: Not reported
Large Quantity Handler of Universal Waste: No
Recognized Trader Importer: No
Recognized Trader Exporter: No
Spent Lead Acid Battery Importer: No
Spent Lead Acid Battery Exporter: No
Current Record: Yes
Non Storage Recycler Activity: No
Electronic Manifest Broker: No

List of NAICS Codes and Descriptions:
NAICS Code: 236220
NAICS Description: COMMERCIAL AND INSTITUTIONAL BUILDING CONSTRUCTION

Facility Has Received Notices of Violations:
Violations: No Violations Found

Evaluation Action Summary:
Evaluations: No Evaluations Found

Site Detail Report

Target Property: 337 EAST CARMEL STREET
SAN MARCOS, CA 92078

JOB: NA

RCRA NonGen / NLR

EDR ID: 1024843136 **DIST/DIR:** 0.151 WNW **ELEVATION:** 580 **MAP ID:** 124

NAME: CALIFORNIA COLLEGE SAN DIEGO - SAN MARCOS BRANCH **Rev:** 12/04/2023
ID/Status: CAL000394276

ADDRESS: 277 RANCHEROS DR STE 200
SAN MARCOS, CA 92069
SAN DIEGO

SOURCE: US Environmental Protection Agency

RCRA Listings:
Date Form Received by Agency: 20140224
Handler Name: California College San Diego - San Marcos Branch
Handler Address: 277 RANCHEROS DR STE 200
Handler City,State,Zip: SAN MARCOS, CA 92069
EPA ID: CAL000394276
Contact Name: FORREST BETHEL EXT 2812
Contact Address: 277 RANCHEROS DR STE 200
Contact City,State,Zip: SAN MARCOS, CA 92069
Contact Telephone: 619-680-4430
Contact Fax: 760-752-3102
Contact Email: FORREST.BETHEL@CC-SD.EDU
Contact Title: Not reported
EPA Region: 09
Land Type: Not reported
Federal Waste Generator Description: Not a generator, verified
Non-Notifier: Not reported
Biennial Report Cycle: Not reported
Accessibility: Not reported
Active Site Indicator: Handler Activities
State District Owner: Not reported
State District: Not reported
Mailing Address: 6602 CONVOY CT STE 100
Mailing City,State,Zip: SAN DIEGO, CA 92111-1009
Owner Name: Center For Excellence In Higher Edu
Owner Type: Other
Operator Name: Forrest Bethel Ext 2812
Operator Type: Other
Short-Term Generator Activity: No
Importer Activity: No
Mixed Waste Generator: No
Transporter Activity: No
Transfer Facility Activity: No
Recycler Activity with Storage: No
Small Quantity On-Site Burner Exemption: No
Smelting Melting and Refining Furnace Exemption: No
Underground Injection Control: No
Off-Site Waste Receipt: No
Universal Waste Indicator: Yes
Universal Waste Destination Facility: Yes
Federal Universal Waste: No
Active Site State-Reg Handler: ---
Federal Facility Indicator: Not reported
Hazardous Secondary Material Indicator: N

- Continued on next page -

Site Detail Report

Target Property: 337 EAST CARMEL STREET
SAN MARCOS, CA 92078

JOB: NA

RCRA NonGen / NLR

EDR ID: 1024843136 **DIST/DIR:** 0.151 WNW **ELEVATION:** 580 **MAP ID:** 124

NAME: CALIFORNIA COLLEGE SAN DIEGO - SAN MARCOS BRANCH **Rev:** 12/04/2023
ID/Status: CAL000394276

ADDRESS: 277 RANCHEROS DR STE 200
SAN MARCOS, CA 92069
SAN DIEGO

SOURCE: US Environmental Protection Agency

Sub-Part K Indicator: Not reported
2018 GPRA Permit Baseline: Not on the Baseline
2018 GPRA Renewals Baseline: Not on the Baseline
202 GPRA Corrective Action Baseline: No
Subject to Corrective Action Universe: No
Non-TSDFs Where RCRA CA has Been Imposed Universe: No
Corrective Action Priority Ranking: No NCAPS ranking
Environmental Control Indicator: No
Institutional Control Indicator: No
Human Exposure Controls Indicator: N/A
Groundwater Controls Indicator: N/A
Significant Non-Complier Universe: No
Unaddressed Significant Non-Complier Universe: No
Addressed Significant Non-Complier Universe: No
Significant Non-Complier With a Compliance Schedule Universe: No
Financial Assurance Required: Not reported
Handler Date of Last Change: 20180906
Recognized Trader-Importer: No
Recognized Trader-Exporter: No
Importer of Spent Lead Acid Batteries: No
Exporter of Spent Lead Acid Batteries: No
Recycler Activity Without Storage: No
Manifest Broker: No
Sub-Part P Indicator: No

Handler - Owner Operator:
Owner/Operator Indicator: Owner
Owner/Operator Name: CENTER FOR EXCELLENCE IN HIGHER EDU
Legal Status: Other
Date Became Current: Not reported
Date Ended Current: Not reported
Owner/Operator Address: 4021 S 700 E STE 400
Owner/Operator City,State,Zip: SALT LAKE CITY, UT 84107-0000
Owner/Operator Telephone: 801-312-0078
Owner/Operator Telephone Ext: Not reported
Owner/Operator Fax: Not reported
Owner/Operator Email: Not reported

Owner/Operator Indicator: Operator
Owner/Operator Name: FORREST BETHEL EXT 2812
Legal Status: Other
Date Became Current: Not reported
Date Ended Current: Not reported

- Continued on next page -

Site Detail Report

Target Property: 337 EAST CARMEL STREET
SAN MARCOS, CA 92078

JOB: NA

RCRA NonGen / NLR

EDR ID: 1024843136 **DIST/DIR:** 0.151 WNW **ELEVATION:** 580 **MAP ID:** 124

NAME: CALIFORNIA COLLEGE SAN DIEGO - SAN MARCOS BRANCH **Rev:** 12/04/2023
ID/Status: CAL000394276

ADDRESS: 277 RANCHEROS DR STE 200
SAN MARCOS, CA 92069
SAN DIEGO

SOURCE: US Environmental Protection Agency

Owner/Operator Address: 277 RANCHEROS DR STE 200
Owner/Operator City,State,Zip: SAN MARCOS, CA 92069
Owner/Operator Telephone: 619-680-4430
Owner/Operator Telephone Ext: Not reported
Owner/Operator Fax: Not reported
Owner/Operator Email: Not reported

Historic Generators:
Receive Date: 20140224
Handler Name: CALIFORNIA COLLEGE SAN DIEGO - SAN MARCOS BRANCH
Federal Waste Generator Description: Not a generator, verified
State District Owner: Not reported
Large Quantity Handler of Universal Waste: No
Recognized Trader Importer: No
Recognized Trader Exporter: No
Spent Lead Acid Battery Importer: No
Spent Lead Acid Battery Exporter: No
Current Record: Yes
Non Storage Recycler Activity: Not reported
Electronic Manifest Broker: Not reported

List of NAICS Codes and Descriptions:
NAICS Code: 61131
NAICS Description: COLLEGES, UNIVERSITIES, AND PROFESSIONAL SCHOOLS

Facility Has Received Notices of Violations:
Violations: No Violations Found

Evaluation Action Summary:
Evaluations: No Evaluations Found

Site Detail Report

Target Property: 337 EAST CARMEL STREET
SAN MARCOS, CA 92078

JOB: NA

HAZNET

EDR ID: S112977585 **DIST/DIR:** 0.155 North **ELEVATION:** 583 **MAP ID:** P125

NAME: NORTH COUNTY HEALTH SERVICES
ADDRESS: 150 VALPREDA RD
SAN MARCOS, CA 92069
SAN DIEGO
SOURCE: CA California Environmental Protection Agency

Rev: 12/31/2021
ID/Status: CAC002641877

HAZNET:
Name: NORTH COUNTY HEALTH SERVICES
Address: 150 VALPREDA RD
Address 2: Not reported
City,State,Zip: SAN MARCOS, CA 920690000
Contact: TERRI RICHARDS
Telephone: 7607368664
Mailing Name: Not reported
Mailing Address: 150 VALPREDA RD

Year: 2009
Gepaid: CAC002641877
TSD EPA ID: CAD044429835
CA Waste Code: 551 - Laboratory waste chemicals
Disposal Method: H141 - Storage, Bulking, And/Or Transfer Off Site--No Treatment/Reovery (H010-H129) Or (H131-H135)
Tons: 0.0075

Year: 2009
Gepaid: CAC002641877
TSD EPA ID: CAD044429835
CA Waste Code: 352 - Other organic solids
Disposal Method: H141 - Storage, Bulking, And/Or Transfer Off Site--No Treatment/Reovery (H010-H129) Or (H131-H135)
Tons: 0.0025

Additional Info:
Year: 2009
Gen EPA ID: CAC002641877

Shipment Date: 20090521
Creation Date: 8/12/2009 18:30:19
Receipt Date: 20090529
Manifest ID: 004226270JJK
Trans EPA ID: CAR000159277
Trans Name: GEN TEC SOLUTIONS INC
Trans 2 EPA ID: CAD981412356
Trans 2 Name: PACIFIC TRANS ENVIRONMENTAL SERVICES
TSDF EPA ID: CAD044429835
Trans Name: CLEAN HARBORS
TSDF Alt EPA ID: Not reported
TSDF Alt Name: Not reported
Waste Code Description: 352 - Other organic solids

- Continued on next page -

Site Detail Report

Target Property: 337 EAST CARMEL STREET
SAN MARCOS, CA 92078

JOB: NA

HAZNET

EDR ID: S112977585 **DIST/DIR:** 0.155 North **ELEVATION:** 583 **MAP ID:** P125

NAME: NORTH COUNTY HEALTH SERVICES

Rev: 12/31/2021
ID/Status: CAC002641877

ADDRESS: 150 VALPREDA RD
SAN MARCOS, CA 92069
SAN DIEGO

SOURCE: CA California Environmental Protection Agency

RCRA Code: F003
Meth Code: H141 - Storage, Bulking, And/Or Transfer Off Site--No Treatment/Reovery (H010-H129) Or (H131-H135)
Quantity Tons: 0.0025
Waste Quantity: 5
Quantity Unit: P
Additional Code 1: Not reported
Additional Code 2: Not reported
Additional Code 3: Not reported
Additional Code 4: Not reported
Additional Code 5: Not reported

Shipment Date: 20090518
Creation Date: 8/12/2009 18:30:08
Receipt Date: 20090522
Manifest ID: 004226259JJK
Trans EPA ID: CAR000159277
Trans Name: GEN TEC SOLUTIONS INC
Trans 2 EPA ID: CAD981412356
Trans 2 Name: PACIFIC TRANS ENVIRONMENTAL SERVICES
TSDF EPA ID: CAD044429835
Trans Name: CLEAN HARBORS
TSDF Alt EPA ID: Not reported
TSDF Alt Name: Not reported
Waste Code Description: 551 - Laboratory waste chemicals 561 Detergent and soap
RCRA Code: D001
Meth Code: H141 - Storage, Bulking, And/Or Transfer Off Site--No Treatment/Reovery (H010-H129) Or (H131-H135)
Quantity Tons: 0.0075
Waste Quantity: 15
Quantity Unit: P
Additional Code 1: Not reported
Additional Code 2: Not reported
Additional Code 3: Not reported
Additional Code 4: Not reported
Additional Code 5: Not reported

Site Detail Report

Target Property: 337 EAST CARMEL STREET
SAN MARCOS, CA 92078

JOB: NA

HAZNET

EDR ID: S113089055 **DIST/DIR:** 0.155 North **ELEVATION:** 583 **MAP ID:** P126

NAME: NORTH COUNTY HEALTH SERVICES SAN MARCOS HEALTH CENTER **Rev:** 12/31/2021
ID/Status: CAL000169810

ADDRESS: 150 VALPREDA RD
SAN MARCOS, CA 92069
SAN DIEGO

SOURCE: CA California Environmental Protection Agency

HAZNET:
Name: NORTH COUNTY HEALTH SERVICES SAN MARCOS HEALTH CENTER
Address: 150 VALPREDA RD
Address 2: Not reported
City,State,Zip: SAN MARCOS, CA 92069
Contact: ANGIE CARLTON
Telephone: 7607366700
Mailing Name: Not reported
Mailing Address: 150 VALPREDA ROAD

Year: 2019
Gepaid: CAL000169810
TSD EPA ID: TXD982560294
CA Waste Code: 551 - Laboratory waste chemicals
Disposal Method: H141 - Storage, Bulking, And/Or Transfer Off Site--No Treatment/Reovery (H010-H129) Or (H131-H135)
Tons: 0.03200

Year: 2019
Gepaid: CAL000169810
TSD EPA ID: TXD982560294
CA Waste Code: 791 - Liquids with pH <= 2
Disposal Method: H141 - Storage, Bulking, And/Or Transfer Off Site--No Treatment/Reovery (H010-H129) Or (H131-H135)
Tons: 0.00400

Year: 2019
Gepaid: CAL000169810
TSD EPA ID: TXD982560294
CA Waste Code: 792 - Liquids with pH <= 2 with metals
Disposal Method: H141 - Storage, Bulking, And/Or Transfer Off Site--No Treatment/Reovery (H010-H129) Or (H131-H135)
Tons: 0.00700

Year: 2019
Gepaid: CAL000169810
TSD EPA ID: TXD982560294
CA Waste Code: 741 - Liquids with halogenated organic compounds >= 1,000 Mg./L
Disposal Method: H141 - Storage, Bulking, And/Or Transfer Off Site--No Treatment/Reovery (H010-H129) Or (H131-H135)
Tons: 0.00750

Year: 2018
Gepaid: CAL000169810

- Continued on next page -

Site Detail Report

Target Property: 337 EAST CARMEL STREET
SAN MARCOS, CA 92078

JOB: NA

HAZNET

EDR ID: S113089055 **DIST/DIR:** 0.155 North **ELEVATION:** 583 **MAP ID:** P126

NAME: NORTH COUNTY HEALTH SERVICES SAN MARCOS HEALTH CENTER **Rev:** 12/31/2021
ID/Status: CAL000169810

ADDRESS: 150 VALPREDA RD
SAN MARCOS, CA 92069
SAN DIEGO

SOURCE: CA California Environmental Protection Agency

TSD EPA ID: TXD982560294
CA Waste Code: 551 - Laboratory waste chemicals
Disposal Method: H040 - Incineration--Thermal Destruction Other Than Use As A Fuel
Tons: 0.01450

Year: 2018
Gepaid: CAL000169810
TSD EPA ID: TXD982560294
CA Waste Code: 331 - Off-specification, aged or surplus organics
Disposal Method: H040 - Incineration--Thermal Destruction Other Than Use As A Fuel
Tons: 0.00300

Year: 2018
Gepaid: CAL000169810
TSD EPA ID: TXD982560294
CA Waste Code: 741 - Liquids with halogenated organic compounds >= 1,000 Mg./L
Disposal Method: H040 - Incineration--Thermal Destruction Other Than Use As A Fuel
Tons: 0.00450

Year: 2018
Gepaid: CAL000169810
TSD EPA ID: TXD982560294
CA Waste Code: 791 - Liquids with pH <= 2
Disposal Method: H040 - Incineration--Thermal Destruction Other Than Use As A Fuel
Tons: 0.00500

Year: 2010
Gepaid: CAL000169810
TSD EPA ID: CAD044429835
CA Waste Code: 541 - Photochemicals/photoprocessing waste
Disposal Method: H141 - Storage, Bulking, And/Or Transfer Off Site--No Treatment/Reovery (H010-H129) Or (H131-H135)
Tons: 0.03336

Year: 1997
Gepaid: CAL000169810
TSD EPA ID: CAD981402522
CA Waste Code: 541 - Photochemicals/photoprocessing waste
Disposal Method: R01 - Recycler
Tons: 0.0417

Click this hyperlink while viewing on your computer to access additional CA HAZNET: detail in the EDR Site Report.

- Continued on next page -

Site Detail Report

Target Property: 337 EAST CARMEL STREET
SAN MARCOS, CA 92078

JOB: NA

HAZNET

EDR ID: S113089055 **DIST/DIR:** 0.155 North **ELEVATION:** 583 **MAP ID:** P126

NAME: NORTH COUNTY HEALTH SERVICES SAN MARCOS HEALTH CENTER **Rev:** 12/31/2021
ID/Status: CAL000169810

ADDRESS: 150 VALPREDA RD
SAN MARCOS, CA 92069
SAN DIEGO

SOURCE: CA California Environmental Protection Agency

Detail Two:
Year: 2018
EM Manifest ID: 014215075JJK20160718_D_1
Shipment Date: 7/18/2016
Receipt Date: 8/5/2016
Manifest Number: 014215075JJK
Generator EPA ID: CAL000169810
Name: NO CT HEALTH SRVS SAN MARCOS
Address: Not reported
Address 2: Not reported
City: Not reported
Zip: Not reported
Telephone: Not reported
Contact: Not reported
Contact Telephone: Not reported
Transporter 1 EPA ID: CAL000389283
Transporter 1 Emergency Number: Not reported
Transporter 2 EPA ID: CAR000206086
Transporter 2 Emergency Number: Not reported
TSDF EPA ID: CAD981429673
TSDF Name: PHOTO WASTE RECYCLING CO INC
TSDF Address 1: Not reported
TSDF Address 2: Not reported
TSDF City: Not reported
TSDF Zip: Not reported
TSDF Telephone: Not reported

Federal:
Year: 2018
EM Manifest ID: 014215075JJK20160718_D_1
Generator EPA ID: CAL000169810
Shipment Date: 2016-07-18
Manifest Number: 014215075JJK
Line Number: 1
Method Code: Not reported
Quantity Tons: 0.04170
Quantity Waste: 10.000000
Quantity Unit: G
Number of Containers: 2
Type of Container: NULL
Quantity Type: NULL
Federal Code: D011

State:

- Continued on next page -

Site Detail Report

Target Property: 337 EAST CARMEL STREET
SAN MARCOS, CA 92078

JOB: NA

HAZNET

EDR ID: S113089055 **DIST/DIR:** 0.155 North **ELEVATION:** 583 **MAP ID:** P126

NAME: NORTH COUNTY HEALTH SERVICES SAN MARCOS HEALTH CENTER **Rev:** 12/31/2021
ID/Status: CAL000169810

ADDRESS: 150 VALPREDA RD
SAN MARCOS, CA 92069
SAN DIEGO

SOURCE: CA California Environmental Protection Agency

Year: 2018
EM Manifest ID: 014215075JJK20160718_D_1
Generator EPA ID: CAL000169810
Shipment Date: 2016-07-18
Manifest Number: 014215075JJK
Line Number: 1
Method Code: Not reported
Quantity Tons: 0.04170
Quantity Waste: 10.000000
Quantity Unit: G
Number of Containers: 2
Type of Container: NULL
Quantity Type: NULL
State Code: 541

Additional Info:
Year: 2010
Gen EPA ID: CAL000169810

Shipment Date: 20100325
Creation Date: 10/8/2010 18:30:08
Receipt Date: 20100405
Manifest ID: 007014292JJK
Trans EPA ID: CAR000070540
Trans Name: ADVANCED CHEMICAL TRANSPORT
Trans 2 EPA ID: MAD039322250
Trans 2 Name: CLEAN HARBORS ENV SERVICES INC
TSDF EPA ID: CAD044429835
Trans Name: CLEAN HARBORS WILMINGTON LLC
TSDF Alt EPA ID: Not reported
TSDF Alt Name: Not reported
Waste Code Description: 541 - Photochemicals / photo processing waste
RCRA Code: D011
Meth Code: H141 - Storage, Bulking, And/Or Transfer Off Site--No Treatment/Reovery (H010-H129) Or (H131-H135)
Quantity Tons: 0.01251
Waste Quantity: 3
Quantity Unit: G
Additional Code 1: Not reported
Additional Code 2: Not reported
Additional Code 3: Not reported
Additional Code 4: Not reported
Additional Code 5: Not reported

- Continued on next page -

Site Detail Report

Target Property: 337 EAST CARMEL STREET
SAN MARCOS, CA 92078

JOB: NA

HAZNET

EDR ID: S113089055 **DIST/DIR:** 0.155 North **ELEVATION:** 583 **MAP ID:** P126

NAME: NORTH COUNTY HEALTH SERVICES SAN MARCOS HEALTH CENTER **Rev:** 12/31/2021
ID/Status: CAL000169810

ADDRESS: 150 VALPREDA RD
SAN MARCOS, CA 92069
SAN DIEGO

SOURCE: CA California Environmental Protection Agency

Shipment Date: 20100108
Creation Date: 5/27/2010 18:30:08
Receipt Date: 20100115
Manifest ID: 003194280FLE
Trans EPA ID: CAR000070540
Trans Name: ADVANCED CHEMICAL TRANSPORT
Trans 2 EPA ID: MAD039322250
Trans 2 Name: CLEAN HARBORS ENV
TSDF EPA ID: CAD044429835
Trans Name: CLEAN HARBORS WILMINGTON LLC
TSDF Alt EPA ID: Not reported
TSDF Alt Name: Not reported
Waste Code Description: 541 - Photochemicals / photo processing waste
RCRA Code: D011
Meth Code: H141 - Storage, Bulking, And/Or Transfer Off Site--No Treatment/Reovery (H010-H129) Or (H131-H135)
Quantity Tons: 0.02085
Waste Quantity: 5
Quantity Unit: G
Additional Code 1: Not reported
Additional Code 2: Not reported
Additional Code 3: Not reported
Additional Code 4: Not reported
Additional Code 5: Not reported

Additional Info:
Year: 1997
Gen EPA ID: CAL000169810

Shipment Date: 19970912
Creation Date: 7/23/1998 0:00:00
Receipt Date: 19970915
Manifest ID: 96811878
Trans EPA ID: CAD131838849
Trans Name: Not reported
Trans 2 EPA ID: CAD982433575
Trans 2 Name: Not reported
TSDF EPA ID: CAD981402522
Trans Name: Not reported
TSDF Alt EPA ID: Not reported
TSDF Alt Name: Not reported
Waste Code Description: 541 - Photochemicals / photo processing waste
RCRA Code: D011
Meth Code: R01 - Recycler

- Continued on next page -

Site Detail Report

Target Property: 337 EAST CARMEL STREET
SAN MARCOS, CA 92078

JOB: NA

HAZNET

EDR ID: S113089055 **DIST/DIR:** 0.155 North **ELEVATION:** 583 **MAP ID:** P126

NAME: NORTH COUNTY HEALTH SERVICES SAN MARCOS HEALTH CENTER **Rev:** 12/31/2021
ID/Status: CAL000169810

ADDRESS: 150 VALPREDA RD
SAN MARCOS, CA 92069
SAN DIEGO

SOURCE: CA California Environmental Protection Agency

Quantity Tons: 0.0417
Waste Quantity: 10
Quantity Unit: G
Additional Code 1: Not reported
Additional Code 2: Not reported
Additional Code 3: Not reported
Additional Code 4: Not reported
Additional Code 5: Not reported

Site Detail Report

Target Property: 337 EAST CARMEL STREET
SAN MARCOS, CA 92078

JOB: NA

HAZNET

EDR ID: S128806282 **DIST/DIR:** 0.155 North **ELEVATION:** 583 **MAP ID:** P127

NAME: NORTH COUNTY HEALTH PROJECT INC.
ADDRESS: 150 VALPREDA RD
SAN MARCOS, CA 92069
SAN DIEGO
SOURCE: CA California Environmental Protection Agency

Rev: 12/31/2021
ID/Status: CAL000169810

HAZNET:
Name: NORTH COUNTY HEALTH PROJECT INC.
Address: 150 VALPREDA RD
Address 2: Not reported
City,State,Zip: SAN MARCOS, CA 92069
Contact: ANGIE CARLTON
Telephone: 7607367055
Mailing Name: Not reported
Mailing Address: 150 VALPREDA ROAD

Year: 2020
Gepaid: CAL000169810
TSD EPA ID: NVT330010000
CA Waste Code: 551 - Laboratory waste chemicals
Disposal Method: H039 - Other Recovery Of Reclamation For Reuse Including Acid Regeneration, Organics Recovery Ect
Tons: 0.003

Year: 2020
Gepaid: CAL000169810
TSD EPA ID: NVT330010000
CA Waste Code: 551 - Laboratory waste chemicals
Disposal Method: H141 - Storage, Bulking, And/Or Transfer Off Site--No Treatment/Reovery (H010-H129) Or (H131-H135)
Tons: 0.001

Additional Info:
Year: 2020
Gen EPA ID: CAL000169810

Shipment Date: 9/22/2020
Creation Date: 11/24/2020
Receipt Date: 9/25/2020
Manifest ID: 021476347JJK
Trans EPA ID: CAR000206086
Trans Name: NORTH STATE ENVIRONMENTAL INC
Trans 2 EPA ID: Not reported
Trans 2 Name: Not reported
TSDF EPA ID: NVT330010000
Trans Name: US ECOLOGY NEVADA, INC
TSDF Alt EPA ID: Not reported
TSDF Alt Name: Not reported
Waste Code Description: 551 - Laboratory waste chemicals 561 Detergent and soap

- Continued on next page -

Site Detail Report

Target Property: 337 EAST CARMEL STREET
SAN MARCOS, CA 92078

JOB: NA

HAZNET

EDR ID: S128806282 **DIST/DIR:** 0.155 North **ELEVATION:** 583 **MAP ID:** P127

NAME: NORTH COUNTY HEALTH PROJECT INC.
ADDRESS: 150 VALPREDA RD
SAN MARCOS, CA 92069
SAN DIEGO
SOURCE: CA California Environmental Protection Agency

Rev: 12/31/2021
ID/Status: CAL000169810

RCRA Code: U188
Meth Code: H141 - Storage, Bulking, And/Or Transfer Off Site--No Treatment/Reovery (H010-H129) Or (H131-H135)
Quantity Tons: 0.001
Waste Quantity: 2
Quantity Unit: P
Additional Code 1: Not reported
Additional Code 2: Not reported
Additional Code 3: Not reported
Additional Code 4: Not reported
Additional Code 5: Not reported

Shipment Date: 9/1/2020
Creation Date: 11/24/2020
Receipt Date: 9/10/2020
Manifest ID: 021474527JJK
Trans EPA ID: CAR000206086
Trans Name: NORTH STATE ENVIRONMENTAL INC
Trans 2 EPA ID: Not reported
Trans 2 Name: Not reported
TSDF EPA ID: NVT330010000
Trans Name: US ECOLOGY NEVADA, INC
TSDF Alt EPA ID: Not reported
TSDF Alt Name: Not reported
Waste Code Description: 551,791 - Not reported
RCRA Code: D002
Meth Code: H039 - Other Recovery Of Reclamation For Reuse Including Acid Regeneration, Organics Recovery Ect
Quantity Tons: 0.001
Waste Quantity: 2
Quantity Unit: P
Additional Code 1: Not reported
Additional Code 2: Not reported
Additional Code 3: Not reported
Additional Code 4: Not reported
Additional Code 5: Not reported

Shipment Date: 9/1/2020
Creation Date: 11/24/2020
Receipt Date: 9/10/2020
Manifest ID: 021474527JJK
Trans EPA ID: CAR000206086
Trans Name: NORTH STATE ENVIRONMENTAL INC
Trans 2 EPA ID: Not reported
Trans 2 Name: Not reported

- Continued on next page -

Site Detail Report

Target Property: 337 EAST CARMEL STREET
SAN MARCOS, CA 92078

JOB: NA

HAZNET

EDR ID: S128806282 **DIST/DIR:** 0.155 North **ELEVATION:** 583 **MAP ID:** P127

NAME: NORTH COUNTY HEALTH PROJECT INC.

Rev: 12/31/2021
ID/Status: CAL000169810

ADDRESS: 150 VALPREDA RD
SAN MARCOS, CA 92069
SAN DIEGO

SOURCE: CA California Environmental Protection Agency

TSDF EPA ID: NVT330010000
Trans Name: US ECOLOGY NEVADA, INC
TSDF Alt EPA ID: Not reported
TSDF Alt Name: Not reported
Waste Code Description: 551,791 - Not reported
RCRA Code: D002
Meth Code: H039 - Other Recovery Of Reclamation For Reuse Including Acid Regeneration, Organics Recovery Ect
Quantity Tons: 0.001
Waste Quantity: 2
Quantity Unit: P
Additional Code 1: Not reported
Additional Code 2: Not reported
Additional Code 3: Not reported
Additional Code 4: Not reported
Additional Code 5: Not reported

Shipment Date: 9/1/2020
Creation Date: 11/24/2020
Receipt Date: 9/10/2020
Manifest ID: 021474527JJK
Trans EPA ID: CAR000206086
Trans Name: NORTH STATE ENVIRONMENTAL INC
Trans 2 EPA ID: Not reported
Trans 2 Name: Not reported
TSDF EPA ID: NVT330010000
Trans Name: US ECOLOGY NEVADA, INC
TSDF Alt EPA ID: Not reported
TSDF Alt Name: Not reported
Waste Code Description: 551 - Laboratory waste chemicals 561 Detergent and soap
RCRA Code: D002
Meth Code: H039 - Other Recovery Of Reclamation For Reuse Including Acid Regeneration, Organics Recovery Ect
Quantity Tons: 0.001
Waste Quantity: 2
Quantity Unit: P
Additional Code 1: Not reported
Additional Code 2: Not reported
Additional Code 3: Not reported
Additional Code 4: Not reported
Additional Code 5: Not reported

Site Detail Report

Target Property: 337 EAST CARMEL STREET
SAN MARCOS, CA 92078

JOB: NA

RCRA NonGen / NLR

EDR ID: 1024795703 **DIST/DIR:** 0.155 North **ELEVATION:** 583 **MAP ID:** P128

NAME: NORTH COUNTY HEALTH SERVICES SAN MARCOS HEALTH CENTER **Rev:** 12/04/2023
ID/Status: CAL000169810

ADDRESS: 150 VALPREDA RD
SAN MARCOS, CA 92069
SAN DIEGO

SOURCE: US Environmental Protection Agency

RCRA Listings:
Date Form Received by Agency: 19970912
Handler Name: North County Health Services San Marcos Health Center
Handler Address: 150 VALPREDA RD
Handler City,State,Zip: SAN MARCOS, CA 92069
EPA ID: CAL000169810
Contact Name: MAVI ABRIL
Contact Address: 150 VALPREDA ROAD
Contact City,State,Zip: SAN MARCOS, CA 92069
Contact Telephone: 760-736-6700
Contact Fax: 760-736-1690
Contact Email: MAVI.ABRIL@NCHS-HEALTH.ORG
Contact Title: Not reported
EPA Region: 09
Land Type: Not reported
Federal Waste Generator Description: Not a generator, verified
Non-Notifier: Not reported
Biennial Report Cycle: Not reported
Accessibility: Not reported
Active Site Indicator: Handler Activities
State District Owner: Not reported
State District: Not reported
Mailing Address: 150 VALPREDA RD
Mailing City,State,Zip: SAN MARCOS, CA 92069
Owner Name: North County Health Project Inc
Owner Type: Other
Operator Name: Mavi Abril
Operator Type: Other
Short-Term Generator Activity: No
Importer Activity: No
Mixed Waste Generator: No
Transporter Activity: No
Transfer Facility Activity: No
Recycler Activity with Storage: No
Small Quantity On-Site Burner Exemption: No
Smelting Melting and Refining Furnace Exemption: No
Underground Injection Control: No
Off-Site Waste Receipt: No
Universal Waste Indicator: Yes
Universal Waste Destination Facility: Yes
Federal Universal Waste: No
Active Site State-Reg Handler: ---
Federal Facility Indicator: Not reported
Hazardous Secondary Material Indicator: N

- Continued on next page -

Site Detail Report

Target Property: 337 EAST CARMEL STREET
SAN MARCOS, CA 92078

JOB: NA

RCRA NonGen / NLR

EDR ID: 1024795703 **DIST/DIR:** 0.155 North **ELEVATION:** 583 **MAP ID:** P128

NAME: NORTH COUNTY HEALTH SERVICES SAN MARCOS HEALTH CENTER **Rev:** 12/04/2023
ID/Status: CAL000169810

ADDRESS: 150 VALPREDA RD
SAN MARCOS, CA 92069
SAN DIEGO

SOURCE: US Environmental Protection Agency

Sub-Part K Indicator: Not reported
2018 GPRA Permit Baseline: Not on the Baseline
2018 GPRA Renewals Baseline: Not on the Baseline
202 GPRA Corrective Action Baseline: No
Subject to Corrective Action Universe: No
Non-TSDFs Where RCRA CA has Been Imposed Universe: No
Corrective Action Priority Ranking: No NCAPS ranking
Environmental Control Indicator: No
Institutional Control Indicator: No
Human Exposure Controls Indicator: N/A
Groundwater Controls Indicator: N/A
Significant Non-Complier Universe: No
Unaddressed Significant Non-Complier Universe: No
Addressed Significant Non-Complier Universe: No
Significant Non-Complier With a Compliance Schedule Universe: No
Financial Assurance Required: Not reported
Handler Date of Last Change: 20180905
Recognized Trader-Importer: No
Recognized Trader-Exporter: No
Importer of Spent Lead Acid Batteries: No
Exporter of Spent Lead Acid Batteries: No
Recycler Activity Without Storage: No
Manifest Broker: No
Sub-Part P Indicator: No

Handler - Owner Operator:
Owner/Operator Indicator: Owner
Owner/Operator Name: NORTH COUNTY HEALTH PROJECT INC
Legal Status: Other
Date Became Current: Not reported
Date Ended Current: Not reported
Owner/Operator Address: 150 VALPREDA RD
Owner/Operator City,State,Zip: SAN MARCOS, CA 92069
Owner/Operator Telephone: 760-736-6700
Owner/Operator Telephone Ext: Not reported
Owner/Operator Fax: Not reported
Owner/Operator Email: Not reported

Owner/Operator Indicator: Operator
Owner/Operator Name: MAVI ABRIL
Legal Status: Other
Date Became Current: Not reported
Date Ended Current: Not reported

- Continued on next page -

Site Detail Report

Target Property: 337 EAST CARMEL STREET
SAN MARCOS, CA 92078

JOB: NA

RCRA NonGen / NLR

EDR ID: 1024795703 **DIST/DIR:** 0.155 North **ELEVATION:** 583 **MAP ID:** P128

NAME: NORTH COUNTY HEALTH SERVICES SAN MARCOS HEALTH CENTER **Rev:** 12/04/2023
ID/Status: CAL000169810

ADDRESS: 150 VALPREDA RD
SAN MARCOS, CA 92069
SAN DIEGO

SOURCE: US Environmental Protection Agency

Owner/Operator Address: 150 VALPREDA ROAD
Owner/Operator City,State,Zip: SAN MARCOS, CA 92069
Owner/Operator Telephone: 760-736-6700
Owner/Operator Telephone Ext: Not reported
Owner/Operator Fax: Not reported
Owner/Operator Email: Not reported

Historic Generators:
Receive Date: 19970912
Handler Name: NORTH COUNTY HEALTH SERVICES SAN MARCOS HEALTH CENTER
Federal Waste Generator Description: Not a generator, verified
State District Owner: Not reported
Large Quantity Handler of Universal Waste: No
Recognized Trader Importer: No
Recognized Trader Exporter: No
Spent Lead Acid Battery Importer: No
Spent Lead Acid Battery Exporter: No
Current Record: Yes
Non Storage Recycler Activity: Not reported
Electronic Manifest Broker: Not reported

List of NAICS Codes and Descriptions:
NAICS Code: 56299
NAICS Description: ALL OTHER WASTE MANAGEMENT SERVICES

Facility Has Received Notices of Violations:
Violations: No Violations Found

Evaluation Action Summary:
Evaluations: No Evaluations Found

Site Detail Report

Target Property: 337 EAST CARMEL STREET
SAN MARCOS, CA 92078

JOB: NA

CERS HAZ WASTE

EDR ID: S102864851 **DIST/DIR:** 0.155 North **ELEVATION:** 583 **MAP ID:** P129

NAME: TRUECARE **Rev:** 10/16/2023

ADDRESS: 150 VALPREDA RD
SAN MARCOS, CA 92069

SOURCE: CA CalEPA

CERS HAZ WASTE:
Name: TRUECARE
Address: 150 VALPREDA RD
City,State,Zip: SAN MARCOS, CA 92069
Site ID: 52517
CERS ID: 10375765
CERS Description: Hazardous Waste Generator

Site Detail Report

Target Property: 337 EAST CARMEL STREET
SAN MARCOS, CA 92078

JOB: NA

HAZNET

EDR ID: S113130297 **DIST/DIR:** 0.157 ESE **ELEVATION:** 620 **MAP ID:** V130

NAME: BROWN SAFE MANUFACTURING INC
ADDRESS: 285 VENTURE ST
SAN MARCOS, CA 92078
SAN DIEGO
SOURCE: CA California Environmental Protection Agency

Rev: 12/31/2021
ID/Status: CAL000278456

HAZNET:
Name: BROWN SAFE MANUFACTURING INC
Address: 285 VENTURE ST
Address 2: Not reported
City,State,Zip: SAN MARCOS, CA 92078
Contact: LYNEL BERRYHILL
Telephone: 7602332293
Mailing Name: Not reported
Mailing Address: 285 VENTURE ST

Year: 2010
Gepaid: CAL000278456
TSD EPA ID: CAD008252405
CA Waste Code: 221 - Waste oil and mixed oil
Disposal Method: H061 - Fuel Blending Prior To Energy Recovery At Another Site
Tons: 0.399

Year: 2008
Gepaid: CAL000278456
TSD EPA ID: CAD008252405
CA Waste Code: 133 - Aqueous solution with total organic residues 10 percent or more
Disposal Method: H061 - Fuel Blending Prior To Energy Recovery At Another Site
Tons: 0.22935

Year: 2007
Gepaid: CAL000278456
TSD EPA ID: CAD028409019
CA Waste Code: 331 - Off-specification, aged or surplus organics
Disposal Method: H061 - Fuel Blending Prior To Energy Recovery At Another Site
Tons: 0.198

Year: 2006
Gepaid: CAL000278456
TSD EPA ID: CAD028409019
CA Waste Code: 331 - Off-specification, aged or surplus organics
Disposal Method: H061 - Fuel Blending Prior To Energy Recovery At Another Site
Tons: 0.198

Year: 2006
Gepaid: CAL000278456
TSD EPA ID: ARD069748192
CA Waste Code: 343 - Unspecified organic liquid mixture
Disposal Method: -
Tons: 0.17

- Continued on next page -

Site Detail Report

Target Property: 337 EAST CARMEL STREET
SAN MARCOS, CA 92078

JOB: NA

HAZNET

EDR ID: S113130297 **DIST/DIR:** 0.157 ESE **ELEVATION:** 620 **MAP ID:** V130

NAME: BROWN SAFE MANUFACTURING INC
ADDRESS: 285 VENTURE ST
SAN MARCOS, CA 92078
SAN DIEGO
SOURCE: CA California Environmental Protection Agency

Rev: 12/31/2021
ID/Status: CAL000278456

Year: 2006
Gepaid: CAL000278456
TSD EPA ID: ARD069748192
CA Waste Code: -
Disposal Method: -
Tons: 0.2502

Year: 2004
Gepaid: CAL000278456
TSD EPA ID: CAD028409019
CA Waste Code: 331 - Off-specification, aged or surplus organics
Disposal Method: H01 - Transfer Station
Tons: 3.96

Year: 2004
Gepaid: CAL000278456
TSD EPA ID: CAT080013352
CA Waste Code: 214 - Unspecified solvent mixture
Disposal Method: R01 - Recycler
Tons: 1.584

Additional Info:
Year: 2010
Gen EPA ID: CAL000278456

Shipment Date: 20101001
Creation Date: 3/30/2011 18:30:20
Receipt Date: 20101001
Manifest ID: 007413911JJK
Trans EPA ID: CAR000194837
Trans Name: PACIFIC COAST LACQUER
Trans 2 EPA ID: Not reported
Trans 2 Name: Not reported
TSDF EPA ID: CAD008252405
Trans Name: PACIFIC RESOURCE RECOVERY
TSDF Alt EPA ID: Not reported
TSDF Alt Name: Not reported
Waste Code Description: 221 - Waste oil and mixed oil
RCRA Code: Not reported
Meth Code: H061 - Fuel Blending Prior To Energy Recovery At Another Site
Quantity Tons: 0.399
Waste Quantity: 105
Quantity Unit: G

- Continued on next page -

Site Detail Report

Target Property: 337 EAST CARMEL STREET
SAN MARCOS, CA 92078

JOB: NA

HAZNET

EDR ID: S113130297 **DIST/DIR:** 0.157 ESE **ELEVATION:** 620 **MAP ID:** V130

NAME: BROWN SAFE MANUFACTURING INC
ADDRESS: 285 VENTURE ST
SAN MARCOS, CA 92078
SAN DIEGO
SOURCE: CA California Environmental Protection Agency

Rev: 12/31/2021
ID/Status: CAL000278456

Additional Code 1: Not reported
Additional Code 2: Not reported
Additional Code 3: Not reported
Additional Code 4: Not reported
Additional Code 5: Not reported

Additional Info:
Year: 2008
Gen EPA ID: CAL000278456

Shipment Date: 20080213
Creation Date: 8/7/2008 18:30:28
Receipt Date: 20080215
Manifest ID: 003334183JJK
Trans EPA ID: CAD008252405
Trans Name: PACIFIC COAST LACQUER
Trans 2 EPA ID: Not reported
Trans 2 Name: Not reported
TSDF EPA ID: CAD008252405
Trans Name: PACIFIC RESOURCE RECOVERY
TSDF Alt EPA ID: Not reported
TSDF Alt Name: Not reported
Waste Code Description: 133 - Aqueous solution with 10% or more total organic residues
RCRA Code: Not reported
Meth Code: H061 - Fuel Blending Prior To Energy Recovery At Another Site
Quantity Tons: 0.22935
Waste Quantity: 55
Quantity Unit: G
Additional Code 1: Not reported
Additional Code 2: Not reported
Additional Code 3: Not reported
Additional Code 4: Not reported
Additional Code 5: Not reported

Additional Info:
Year: 2007
Gen EPA ID: CAL000278456

Shipment Date: 20070214
Creation Date: 8/9/2007 18:31:13
Receipt Date: 20070223
Manifest ID: 001365128JJK
Trans EPA ID: CAD000628636
Trans Name: PATRIOT ENVIRONMENTAL SERVICES

- Continued on next page -

Site Detail Report

Target Property: 337 EAST CARMEL STREET
SAN MARCOS, CA 92078

JOB: NA

HAZNET

EDR ID: S113130297 **DIST/DIR:** 0.157 ESE **ELEVATION:** 620 **MAP ID:** V130

NAME: BROWN SAFE MANUFACTURING INC
ADDRESS: 285 VENTURE ST
SAN MARCOS, CA 92078
SAN DIEGO
SOURCE: CA California Environmental Protection Agency

Rev: 12/31/2021
ID/Status: CAL000278456

Trans 2 EPA ID: Not reported
Trans 2 Name: Not reported
TSDF EPA ID: CAD028409019
Trans Name: CROSBY & OVERTON
TSDF Alt EPA ID: Not reported
TSDF Alt Name: Not reported
Waste Code Description: 331 - Off-specification, aged, or surplus organics
RCRA Code: F005
Meth Code: H061 - Fuel Blending Prior To Energy Recovery At Another Site
Quantity Tons: 0.198
Waste Quantity: 60
Quantity Unit: G
Additional Code 1: F003
Additional Code 2: D001
Additional Code 3: Not reported
Additional Code 4: Not reported
Additional Code 5: Not reported

Additional Info:
Year: 2006
Gen EPA ID: CAL000278456

Shipment Date: 20061128
Creation Date: 3/30/2007 13:34:30
Receipt Date: 20061201
Manifest ID: 000143564GBF
Trans EPA ID: CAR000108811
Trans Name: AMERICHEM
Trans 2 EPA ID: Not reported
Trans 2 Name: Not reported
TSDF EPA ID: CAD028409019
Trans Name: CROSBY & OVERTON
TSDF Alt EPA ID: Not reported
TSDF Alt Name: Not reported
Waste Code Description: 331 - Off-specification, aged, or surplus organics
RCRA Code: F005
Meth Code: H061 - Fuel Blending Prior To Energy Recovery At Another Site
Quantity Tons: 0.198
Waste Quantity: 60
Quantity Unit: G
Additional Code 1: F003
Additional Code 2: D001
Additional Code 3: Not reported
Additional Code 4: Not reported

- Continued on next page -

Site Detail Report

Target Property: 337 EAST CARMEL STREET
SAN MARCOS, CA 92078

JOB: NA

HAZNET

EDR ID: S113130297 **DIST/DIR:** 0.157 ESE **ELEVATION:** 620 **MAP ID:** V130

NAME: BROWN SAFE MANUFACTURING INC
ADDRESS: 285 VENTURE ST
SAN MARCOS, CA 92078
SAN DIEGO
SOURCE: CA California Environmental Protection Agency

Rev: 12/31/2021
ID/Status: CAL000278456

Additional Code 5: Not reported

Shipment Date: 20060929
Creation Date: 5/6/2008 18:30:17
Receipt Date: 20061019
Manifest ID: 000374692JJK
Trans EPA ID: CAR000070540
Trans Name: ADVANCED CHEMICAL TRANSPORT INC
Trans 2 EPA ID: NED986382133
Trans 2 Name: SMITH SYSTEMS TRANSPORTATION
TSDF EPA ID: ARD069748192
Trans Name: CLEAN HARBORS WILMINGTON LLC
TSDF Alt EPA ID: Not reported
TSDF Alt Name: Not reported
Waste Code Description: 343 - Unspecified organic liquid mixture
RCRA Code: F005
Meth Code: - Not reported
Quantity Tons: 0.17
Waste Quantity: 50
Quantity Unit: G
Additional Code 1: F003
Additional Code 2: D001
Additional Code 3: Not reported
Additional Code 4: Not reported
Additional Code 5: Not reported

Shipment Date: 20060707
Creation Date: 10/21/2006 18:30:10
Receipt Date: 20060727
Manifest ID: 24909479
Trans EPA ID: CAR000070540
Trans Name: ADVANCED CHEMICAL TRANSPORT IN
Trans 2 EPA ID: NED986382133
Trans 2 Name: SMITH SYSTEMS TRANSPORTATION
TSDF EPA ID: ARD069748192
Trans Name: TERIS ENS
TSDF Alt EPA ID: Not reported
TSDF Alt Name: Not reported
Waste Code Description: - Not reported
RCRA Code: D001
Meth Code: - Not reported
Quantity Tons: 0.2502
Waste Quantity: 60
Quantity Unit: G
Additional Code 1: Not reported

- Continued on next page -

Site Detail Report

Target Property: 337 EAST CARMEL STREET
SAN MARCOS, CA 92078

JOB: NA

HAZNET

EDR ID: S113130297 **DIST/DIR:** 0.157 ESE **ELEVATION:** 620 **MAP ID:** V130

NAME: BROWN SAFE MANUFACTURING INC
ADDRESS: 285 VENTURE ST
SAN MARCOS, CA 92078
SAN DIEGO
SOURCE: CA California Environmental Protection Agency

Rev: 12/31/2021
ID/Status: CAL000278456

Additional Code 2: Not reported
Additional Code 3: Not reported
Additional Code 4: Not reported
Additional Code 5: Not reported

Additional Info:
Year: 2004
Gen EPA ID: CAL000278456

Shipment Date: 20040831
Creation Date: 3/16/2007 18:31:12
Receipt Date: 20040909
Manifest ID: 24082033
Trans EPA ID: CAR000148296
Trans Name: STARLITE RECLAMATION
Trans 2 EPA ID: Not reported
Trans 2 Name: Not reported
TSDF EPA ID: CAD028409019
Trans Name: CROSBY & OVERTON
TSDF Alt EPA ID: CAD028409019
TSDF Alt Name: Not reported
Waste Code Description: 331 - Off-specification, aged, or surplus organics
RCRA Code: D001
Meth Code: H01 - Transfer Station
Quantity Tons: 3.96
Waste Quantity: 1200
Quantity Unit: G
Additional Code 1: Not reported
Additional Code 2: Not reported
Additional Code 3: Not reported
Additional Code 4: Not reported
Additional Code 5: Not reported

Shipment Date: 20040316
Creation Date: 10/14/2004 7:35:58
Receipt Date: 20040326
Manifest ID: 22854580
Trans EPA ID: CAR000146951
Trans Name: BETA ENVIRONMENTAL INC
Trans 2 EPA ID: Not reported
Trans 2 Name: Not reported
TSDF EPA ID: CAT080013352
Trans Name: DEMENNO-KERDOON
TSDF Alt EPA ID: CAT080013352

- Continued on next page -

Site Detail Report

Target Property: 337 EAST CARMEL STREET
SAN MARCOS, CA 92078

JOB: NA

HAZNET

EDR ID: S113130297 **DIST/DIR:** 0.157 ESE **ELEVATION:** 620 **MAP ID:** V130

NAME: BROWN SAFE MANUFACTURING INC

Rev: 12/31/2021
ID/Status: CAL000278456

ADDRESS: 285 VENTURE ST
SAN MARCOS, CA 92078
SAN DIEGO

SOURCE: CA California Environmental Protection Agency

TSDF Alt Name: Not reported
Waste Code Description: 214 - Unspecified solvent mixture
RCRA Code: D001
Meth Code: R01 - Recycler
Quantity Tons: 0.792
Waste Quantity: 220
Quantity Unit: G
Additional Code 1: Not reported
Additional Code 2: Not reported
Additional Code 3: Not reported
Additional Code 4: Not reported
Additional Code 5: Not reported

Shipment Date: 20040211
Creation Date: 9/10/2004 9:51:11
Receipt Date: 20040211
Manifest ID: 22854553
Trans EPA ID: CAR000146951
Trans Name: BETA ENVIRONMENTAL INC
Trans 2 EPA ID: Not reported
Trans 2 Name: Not reported
TSDF EPA ID: CAT080013352
Trans Name: DEMENNO-KERDOON
TSDF Alt EPA ID: CAT080013352
TSDF Alt Name: Not reported
Waste Code Description: 214 - Unspecified solvent mixture
RCRA Code: D001
Meth Code: R01 - Recycler
Quantity Tons: 0.792
Waste Quantity: 220
Quantity Unit: G
Additional Code 1: Not reported
Additional Code 2: Not reported
Additional Code 3: Not reported
Additional Code 4: Not reported
Additional Code 5: Not reported

Site Detail Report

Target Property: 337 EAST CARMEL STREET
SAN MARCOS, CA 92078

JOB: NA

HAZNET

EDR ID: S123046556 **DIST/DIR:** 0.158 ENE **ELEVATION:** 652 **MAP ID:** O131

NAME: BEIN FAMILY TRUST
ADDRESS: 465 PRODUCTION ST.
SAN MARCOS, CA 92078
SAN DIEGO
SOURCE: CA California Environmental Protection Agency

Rev: 12/31/2021
ID/Status: CAC002893158

HAZNET:
Name: BEIN FAMILY TRUST
Address: 465 PRODUCTION ST.
Address 2: Not reported
City,State,Zip: SAN MARCOS, CA 92078
Contact: RICHARD & MICHELLE BEIN
Telephone: 8589229210
Mailing Name: Not reported
Mailing Address: 465 PRODUCTION ST.

Year: 2017
Gepaid: CAC002893158
TSD EPA ID: AZC950823111
CA Waste Code: 151 - Asbestos containing waste
Disposal Method: H132 - Landfill Or Surface Impoundment That Will Be Closed As Landfill(To Include On-Site Treatment And/Or Stabilization)
Tons: 0.23

Additional Info:
Year: 2017
Gen EPA ID: CAC002893158

Shipment Date: 20170116
Creation Date: 5/4/2018 18:30:27
Receipt Date: 20170123
Manifest ID: 011344876JJK
Trans EPA ID: CAR000050815
Trans Name: PW STEPHENS ENVIRONMENTAL INC
Trans 2 EPA ID: CAR000049064
Trans 2 Name: ECTI
TSDF EPA ID: AZC950823111
Trans Name: LA PAZ
TSDF Alt EPA ID: Not reported
TSDF Alt Name: Not reported
Waste Code Description: 151 - Asbestos-containing waste
RCRA Code: Not reported
Meth Code: H132 - Landfill Or Surface Impoundment That Will Be Closed As Landfill(To Include On-Site Treatment And/Or Stabilization)
Quantity Tons: 0.23
Waste Quantity: 1
Quantity Unit: Y
Additional Code 1: Not reported
Additional Code 2: Not reported

- Continued on next page -

Site Detail Report

Target Property: 337 EAST CARMEL STREET
SAN MARCOS, CA 92078

JOB: NA

HAZNET

EDR ID: S123046556 **DIST/DIR:** 0.158 ENE **ELEVATION:** 652 **MAP ID:** O131

NAME: BEIN FAMILY TRUST

ADDRESS: 465 PRODUCTION ST.
SAN MARCOS, CA 92078
SAN DIEGO

SOURCE: CA California Environmental Protection Agency

Rev: 12/31/2021
ID/Status: CAC002893158

Additional Code 3: Not reported
Additional Code 4: Not reported
Additional Code 5: Not reported

Site Detail Report

Target Property: 337 EAST CARMEL STREET
SAN MARCOS, CA 92078

JOB: NA

PFAS ECHO

EDR ID: 1027325801 **DIST/DIR:** 0.159 East **ELEVATION:** 640 **MAP ID:** O132

NAME: ANESTHESIA ASSOCIATES INC **Rev:** 09/23/2023

ADDRESS:
SAN MARCOS, CA

SOURCE: US Environmental Protection Agency

PFAS ECHO:
Name: ANESTHESIA ASSOCIATES INC
Address: Not reported
City,State,Zip: SAN MARCOS, CA
Latitude: 33.137920
Longitude: -117.152180
Count: 1
County: Not reported
Status: Inactive
Region: 09
Industry: Metal Machinery Mfg
ECHO Facility Report: https://echo.epa.gov/detailed-facility-report?fid=110070687273
Facility Percent Minority: 50.298
Facility Derived Tribes: San Pasqual Band of Diegueno Mission Indians of California - 10.2 mile(s), Rincon Band of Luiseno Mission Indians of Rincon Reservation, California - 12.3 mile(s), Pala Band of Mission Indians - 12.9 mile(s), Rincon Band of Luiseno Mission Indians of Rinc
Facility Population: 2687.83
EPA Programs: CWA
Federal Facility: No
Federal Agency: -
Facility FIPS Code: 06073
Facility Indian Country Flag: N
Facility Collection Method: -
Facility Derived HUC: 18070303
Facility Derived WBD: 180703030503
Facility Derived CD113: 50
Facility Derived CB2010: 060730203061163
Facility Major Flag: -
Facility Active Flag: Y
Facility Inspection Count: 0
Facility Date Last Inspection: -
Facility Days Last Inspection: -
Facility Informal Count: 0
Facility Date Last Informal Action: -
Facility Formal Action Count: 0
Facility Date Last Formal Action: -
Facility Total Penalties: 0
Facility Penalty Count: -
Facility Date Last Penalty: -
Facility Last Penalty AMT: -
Facility QTRS With NC: 0
Facility Programs With SNC: 0
Facility Compliance Status: No Violation Identified

- Continued on next page -

Site Detail Report

Target Property: 337 EAST CARMEL STREET
SAN MARCOS, CA 92078

JOB: NA

PFAS ECHO

EDR ID: 1027325801 **DIST/DIR:** 0.159 East **ELEVATION:** 640 **MAP ID:** O132

NAME: ANESTHESIA ASSOCIATES INC **Rev:** 09/23/2023

ADDRESS:
SAN MARCOS, CA

SOURCE: US Environmental Protection Agency

Facility SNC Flag: N
AIR Flag: N
NPDES Flag: Y
SDWIS Flag: N
RCRA Flag: N
TRI Flag: N
GHG Flag: N
AIR IDS: -
CAA Permit Types: -
CAA NAICS: -
CAA SICS: -
NPDES IDS: CAZ516340
CWA Permit Types: Minor
CWA NAICS: -
CWA SICS: 3841
RCRA IDS: -
RCRA Permit Types: -
RCRA NAICS: -
SDWA IDS: -
SDWA System Types: -
SDWA Compliance Status: -
SDWA SNC Flag: N
TRI IDS: -
TRI Releases Transfers: -
TRI On Site Releases: -
TRI Off Site Transfers: -
TRI Reporter: -
Facility IMP Water Flag: Y
EJSCREEN Flag US: Y
EJSCREEN Report: https://ejscreen.epa.gov/mapper/mobile/EJSCREEN_mobile.aspx?geometry=%7B%22x%22:-117.15218,%22y%22:33.13792,%22spatialReference%22:%7B%22wkid%22:4326%7D%7D&unit=9035&areatype=&areaid=&basemap=streets&distance=1

Site Detail Report

Target Property: 337 EAST CARMEL STREET
SAN MARCOS, CA 92078

JOB: NA

HAZNET

EDR ID: S117286365 **DIST/DIR:** 0.159 SW **ELEVATION:** 584 **MAP ID:** T133

NAME: SOIL ENGINEERING CONSTRUCTION, INC
ADDRESS: 260 REDEL RD
SAN MARCOS, CA 92096
SAN DIEGO
SOURCE: CA California Environmental Protection Agency

Rev: 12/31/2021
ID/Status: CAC002722042

HAZNET:
Name: SOIL ENGINEERING CONSTRUCTION, INC
Address: 260 REDEL RD
Address 2: Not reported
City,State,Zip: SAN MARCOS, CA 92096
Contact: JAY KITTI
Telephone: 7606333470
Mailing Name: Not reported
Mailing Address: 560 N COAST HIGHWAY 101 STE 5

Year: 2013
Gepaid: CAC002722042
TSD EPA ID: CAD981696420
CA Waste Code: 223 - Unspecified oil-containing waste
Disposal Method: H141 - Storage, Bulking, And/Or Transfer Off Site--No Treatment/Reovery (H010-H129) Or (H131-H135)
Tons: 1.5846

Additional Info:
Year: 2013
Gen EPA ID: CAC002722042

Shipment Date: 20130312
Creation Date: 5/4/2013 22:15:12
Receipt Date: 20130312
Manifest ID: 010594291JJK
Trans EPA ID: CAD982413262
Trans Name: EVERGREEN ENVIRONMENTAL SERVICES
Trans 2 EPA ID: Not reported
Trans 2 Name: Not reported
TSDF EPA ID: CAD981696420
Trans Name: EVERGREEN ENVIRONMENTAL SERVICES
TSDF Alt EPA ID: Not reported
TSDF Alt Name: Not reported
Waste Code Description: 223 - Unspecified oil-containing waste
RCRA Code: Not reported
Meth Code: H141 - Storage, Bulking, And/Or Transfer Off Site--No Treatment/Reovery (H010-H129) Or (H131-H135)
Quantity Tons: 1.5846
Waste Quantity: 380
Quantity Unit: G
Additional Code 1: Not reported
Additional Code 2: Not reported

- Continued on next page -

Site Detail Report

Target Property: 337 EAST CARMEL STREET
SAN MARCOS, CA 92078

JOB: NA

HAZNET

EDR ID: S117286365 **DIST/DIR:** 0.159 SW **ELEVATION:** 584 **MAP ID:** T133

NAME: SOIL ENGINEERING CONSTRUCTION, INC

Rev: 12/31/2021
ID/Status: CAC002722042

ADDRESS: 260 REDEL RD
SAN MARCOS, CA 92096
SAN DIEGO

SOURCE: CA California Environmental Protection Agency

Additional Code 3: Not reported
Additional Code 4: Not reported
Additional Code 5: Not reported

Site Detail Report

Target Property: 337 EAST CARMEL STREET
SAN MARCOS, CA 92078

JOB: NA

HAZNET

EDR ID: S113022004 **DIST/DIR:** 0.164 East **ELEVATION:** 623 **MAP ID:** U134

NAME: SVECIA USA INC
ADDRESS: DISTRIBUTION STREET
SAN MARCOS, CA 92069
SAN DIEGO
SOURCE: CA California Environmental Protection Agency

Rev: 12/31/2021
ID/Status: CAL000000837

HAZNET:
Name: SVECIA USA INC
Address: DISTRIBUTION STREET
Address 2: Not reported
City,State,Zip: SAN MARCOS, CA 920690000
Contact: DAVID F. ECKL
Telephone: --
Mailing Name: Not reported
Mailing Address: 220 DISTRIBUTION ST

Year: 1997
Gepaid: CAL000000837
TSD EPA ID: CAD050806850
CA Waste Code: 221 - Waste oil and mixed oil
Disposal Method: H01 - Transfer Station
Tons: 0.2

Year: 1997
Gepaid: CAL000000837
TSD EPA ID: CAD050806850
CA Waste Code: 331 - Off-specification, aged or surplus organics
Disposal Method: H01 - Transfer Station
Tons: 0.025

Year: 1997
Gepaid: CAL000000837
TSD EPA ID: CAD050806850
CA Waste Code: 352 - Other organic solids
Disposal Method: H01 - Transfer Station
Tons: 0.3

Year: 1997
Gepaid: CAL000000837
TSD EPA ID: CAD050806850
CA Waste Code: 461 - Paint sludge
Disposal Method: H01 - Transfer Station
Tons: 0.8

Year: 1996
Gepaid: CAL000000837
TSD EPA ID: AZD049318009
CA Waste Code: 461 - Paint sludge
Disposal Method: H01 - Transfer Station
Tons: 1.105

- Continued on next page -

Site Detail Report

Target Property: 337 EAST CARMEL STREET
SAN MARCOS, CA 92078

JOB: NA

HAZNET

EDR ID: S113022004 **DIST/DIR:** 0.164 East **ELEVATION:** 623 **MAP ID:** U134

NAME: SVECIA USA INC

ADDRESS: DISTRIBUTION STREET
SAN MARCOS, CA 92069
SAN DIEGO

SOURCE: CA California Environmental Protection Agency

Rev: 12/31/2021
ID/Status: CAL000000837

Year: 1996
Gepaid: CAL000000837
TSD EPA ID: AZD049318009
CA Waste Code: 211 - Halogenated solvents (chloroforms, methyl chloride, perchloroethylene, etc)
Disposal Method: H01 - Transfer Station
Tons: 0.015

Year: 1996
Gepaid: CAL000000837
TSD EPA ID: AZD049318009
CA Waste Code: 352 - Other organic solids
Disposal Method: H01 - Transfer Station
Tons: 0.2375

Year: 1996
Gepaid: CAL000000837
TSD EPA ID: CAT080010101
CA Waste Code: 221 - Waste oil and mixed oil
Disposal Method: H01 - Transfer Station
Tons: 0.152

Year: 1996
Gepaid: CAL000000837
TSD EPA ID: CAT080010101
CA Waste Code: 461 - Paint sludge
Disposal Method: H01 - Transfer Station
Tons: 0.9174

Year: 1996
Gepaid: CAL000000837
TSD EPA ID: CAT080010101
CA Waste Code: 352 - Other organic solids
Disposal Method: H01 - Transfer Station
Tons: 0.15

Click this hyperlink while viewing on your computer to access
13 additional CA HAZNET: record(s) in the EDR Site Report.

Additional Info:
Year: 1997
Gen EPA ID: CAL000000837

- Continued on next page -

Site Detail Report

Target Property: 337 EAST CARMEL STREET
SAN MARCOS, CA 92078

JOB: NA

HAZNET

EDR ID: S113022004 **DIST/DIR:** 0.164 East **ELEVATION:** 623 **MAP ID:** U134

NAME: SVECIA USA INC

ADDRESS: DISTRIBUTION STREET
SAN MARCOS, CA 92069
SAN DIEGO

SOURCE: CA California Environmental Protection Agency

Rev: 12/31/2021
ID/Status: CAL000000837

Shipment Date: 19970930
Creation Date: 7/23/1998 0:00:00
Receipt Date: 19971009
Manifest ID: 96629903
Trans EPA ID: CAD000083121
Trans Name: Not reported
Trans 2 EPA ID: CAD009466392
Trans 2 Name: Not reported
TSDF EPA ID: CAD050806850
Trans Name: Not reported
TSDF Alt EPA ID: CAD050806850
TSDF Alt Name: Not reported
Waste Code Description: 352 - Other organic solids
RCRA Code: Not reported
Meth Code: H01 - Transfer Station
Quantity Tons: 0.3
Waste Quantity: 600
Quantity Unit: P
Additional Code 1: Not reported
Additional Code 2: Not reported
Additional Code 3: Not reported
Additional Code 4: Not reported
Additional Code 5: Not reported

Shipment Date: 19970930
Creation Date: 7/23/1998 0:00:00
Receipt Date: 19971009
Manifest ID: 96629903
Trans EPA ID: CAD000083121
Trans Name: Not reported
Trans 2 EPA ID: CAD009466392
Trans 2 Name: Not reported
TSDF EPA ID: CAD050806850
Trans Name: Not reported
TSDF Alt EPA ID: CAD050806850
TSDF Alt Name: Not reported
Waste Code Description: 461 - Paint sludge
RCRA Code: D001
Meth Code: H01 - Transfer Station
Quantity Tons: 0.8
Waste Quantity: 1600
Quantity Unit: P
Additional Code 1: Not reported
Additional Code 2: Not reported
Additional Code 3: Not reported

- Continued on next page -

Site Detail Report

Target Property: 337 EAST CARMEL STREET
SAN MARCOS, CA 92078

JOB: NA

HAZNET

EDR ID: S113022004 **DIST/DIR:** 0.164 East **ELEVATION:** 623 **MAP ID:** U134

NAME: SVECIA USA INC

ADDRESS: DISTRIBUTION STREET
SAN MARCOS, CA 92069
SAN DIEGO

SOURCE: CA California Environmental Protection Agency

Rev: 12/31/2021
ID/Status: CAL000000837

Additional Code 4: Not reported
Additional Code 5: Not reported

Shipment Date: 19970930
Creation Date: 7/23/1998 0:00:00
Receipt Date: 19971009
Manifest ID: 96629903
Trans EPA ID: CAD000083121
Trans Name: Not reported
Trans 2 EPA ID: CAD009466392
Trans 2 Name: Not reported
TSDF EPA ID: CAD050806850
Trans Name: Not reported
TSDF Alt EPA ID: CAD050806850
TSDF Alt Name: Not reported
Waste Code Description: 221 - Waste oil and mixed oil
RCRA Code: Not reported
Meth Code: H01 - Transfer Station
Quantity Tons: 0.2
Waste Quantity: 400
Quantity Unit: P
Additional Code 1: Not reported
Additional Code 2: Not reported
Additional Code 3: Not reported
Additional Code 4: Not reported
Additional Code 5: Not reported

Shipment Date: 19970930
Creation Date: 7/23/1998 0:00:00
Receipt Date: 19971009
Manifest ID: 96629903
Trans EPA ID: CAD000083121
Trans Name: Not reported
Trans 2 EPA ID: CAD009466392
Trans 2 Name: Not reported
TSDF EPA ID: CAD050806850
Trans Name: Not reported
TSDF Alt EPA ID: CAD050806850
TSDF Alt Name: Not reported
Waste Code Description: 331 - Off-specification, aged, or surplus organics
RCRA Code: D001
Meth Code: H01 - Transfer Station
Quantity Tons: 0.025
Waste Quantity: 50
Quantity Unit: P

- Continued on next page -

Site Detail Report

Target Property: 337 EAST CARMEL STREET
SAN MARCOS, CA 92078

JOB: NA

HAZNET

EDR ID: S113022004 **DIST/DIR:** 0.164 East **ELEVATION:** 623 **MAP ID:** U134

NAME: SVECIA USA INC

ADDRESS: DISTRIBUTION STREET
SAN MARCOS, CA 92069
SAN DIEGO

SOURCE: CA California Environmental Protection Agency

Rev: 12/31/2021
ID/Status: CAL000000837

Additional Code 1: Not reported
Additional Code 2: Not reported
Additional Code 3: Not reported
Additional Code 4: Not reported
Additional Code 5: Not reported

Additional Info:
Year: 1996
Gen EPA ID: CAL000000837

Shipment Date: 19961004
Creation Date: 5/21/1997 0:00:00
Receipt Date: 19961016
Manifest ID: 96538819
Trans EPA ID: CAD000083121
Trans Name: Not reported
Trans 2 EPA ID: Not reported
Trans 2 Name: Not reported
TSDF EPA ID: AZD049318009
Trans Name: Not reported
TSDF Alt EPA ID: Not reported
TSDF Alt Name: Not reported
Waste Code Description: 352 - Other organic solids
RCRA Code: Not reported
Meth Code: H01 - Transfer Station
Quantity Tons: 0.05
Waste Quantity: 100
Quantity Unit: P
Additional Code 1: Not reported
Additional Code 2: Not reported
Additional Code 3: Not reported
Additional Code 4: Not reported
Additional Code 5: Not reported

Shipment Date: 19961004
Creation Date: 5/21/1997 0:00:00
Receipt Date: 19961016
Manifest ID: 96538819
Trans EPA ID: CAD000083121
Trans Name: Not reported
Trans 2 EPA ID: Not reported
Trans 2 Name: Not reported
TSDF EPA ID: AZD049318009
Trans Name: Not reported

- Continued on next page -

Site Detail Report

Target Property: 337 EAST CARMEL STREET
SAN MARCOS, CA 92078

JOB: NA

HAZNET

EDR ID: S113022004 **DIST/DIR:** 0.164 East **ELEVATION:** 623 **MAP ID:** U134

NAME: SVECIA USA INC

ADDRESS: DISTRIBUTION STREET
SAN MARCOS, CA 92069
SAN DIEGO

SOURCE: CA California Environmental Protection Agency

Rev: 12/31/2021
ID/Status: CAL000000837

TSDF Alt EPA ID: Not reported
TSDF Alt Name: Not reported
Waste Code Description: 461 - Paint sludge
RCRA Code: D001
Meth Code: H01 - Transfer Station
Quantity Tons: 0.417
Waste Quantity: 100
Quantity Unit: G
Additional Code 1: Not reported
Additional Code 2: Not reported
Additional Code 3: Not reported
Additional Code 4: Not reported
Additional Code 5: Not reported

Shipment Date: 19960510
Creation Date: 5/20/1997 0:00:00
Receipt Date: 19960523
Manifest ID: 95467081
Trans EPA ID: CAD983641101
Trans Name: Not reported
Trans 2 EPA ID: CAD000083121
Trans 2 Name: Not reported
TSDF EPA ID: AZD049318009
Trans Name: Not reported
TSDF Alt EPA ID: Not reported
TSDF Alt Name: Not reported
Waste Code Description: 352 - Other organic solids
RCRA Code: Not reported
Meth Code: H01 - Transfer Station
Quantity Tons: 0.15
Waste Quantity: 300
Quantity Unit: P
Additional Code 1: Not reported
Additional Code 2: Not reported
Additional Code 3: Not reported
Additional Code 4: Not reported
Additional Code 5: Not reported

Shipment Date: 19960510
Creation Date: 5/20/1997 0:00:00
Receipt Date: 19960523
Manifest ID: 95467081
Trans EPA ID: CAD983641101
Trans Name: Not reported
Trans 2 EPA ID: CAD000083121

- Continued on next page -

Site Detail Report

Target Property: 337 EAST CARMEL STREET
SAN MARCOS, CA 92078

JOB: NA

HAZNET

EDR ID: S113022004 **DIST/DIR:** 0.164 East **ELEVATION:** 623 **MAP ID:** U134

NAME: SVECIA USA INC

ADDRESS: DISTRIBUTION STREET
SAN MARCOS, CA 92069
SAN DIEGO

SOURCE: CA California Environmental Protection Agency

Rev: 12/31/2021
ID/Status: CAL000000837

Trans 2 Name: Not reported
TSDF EPA ID: AZD049318009
Trans Name: Not reported
TSDF Alt EPA ID: Not reported
TSDF Alt Name: Not reported
Waste Code Description: 352 - Other organic solids
RCRA Code: Not reported
Meth Code: H01 - Transfer Station
Quantity Tons: 0.0375
Waste Quantity: 75
Quantity Unit: P
Additional Code 1: Not reported
Additional Code 2: Not reported
Additional Code 3: Not reported
Additional Code 4: Not reported
Additional Code 5: Not reported

Shipment Date: 19960510
Creation Date: 5/20/1997 0:00:00
Receipt Date: 19960523
Manifest ID: 95467081
Trans EPA ID: CAD983641101
Trans Name: Not reported
Trans 2 EPA ID: CAD000083121
Trans 2 Name: Not reported
TSDF EPA ID: AZD049318009
Trans Name: Not reported
TSDF Alt EPA ID: Not reported
TSDF Alt Name: Not reported
Waste Code Description: 461 - Paint sludge
RCRA Code: D001
Meth Code: H01 - Transfer Station
Quantity Tons: 0.688
Waste Quantity: 165
Quantity Unit: G
Additional Code 1: Not reported
Additional Code 2: Not reported
Additional Code 3: Not reported
Additional Code 4: Not reported
Additional Code 5: Not reported

Shipment Date: 19960510
Creation Date: 5/20/1997 0:00:00
Receipt Date: 19960523
Manifest ID: 95467081

- Continued on next page -

Site Detail Report

Target Property: 337 EAST CARMEL STREET
SAN MARCOS, CA 92078

JOB: NA

HAZNET

EDR ID: S113022004 **DIST/DIR:** 0.164 East **ELEVATION:** 623 **MAP ID:** U134

NAME: SVECIA USA INC

ADDRESS: DISTRIBUTION STREET
SAN MARCOS, CA 92069
SAN DIEGO

SOURCE: CA California Environmental Protection Agency

Rev: 12/31/2021
ID/Status: CAL000000837

Trans EPA ID: CAD983641101
Trans Name: Not reported
Trans 2 EPA ID: CAD000083121
Trans 2 Name: Not reported
TSDF EPA ID: AZD049318009
Trans Name: Not reported
TSDF Alt EPA ID: Not reported
TSDF Alt Name: Not reported
Waste Code Description: 211 - Halogenated solvents (chloroform, methyl chloride, perchloroethylene, etc.
RCRA Code: D001
Meth Code: H01 - Transfer Station
Quantity Tons: 0.015
Waste Quantity: 30
Quantity Unit: P
Additional Code 1: Not reported
Additional Code 2: Not reported
Additional Code 3: Not reported
Additional Code 4: Not reported
Additional Code 5: Not reported

Shipment Date: 19960126
Creation Date: 10/10/1996 0:00:00
Receipt Date: 19960127
Manifest ID: 95466542
Trans EPA ID: CAT080010101
Trans Name: Not reported
Trans 2 EPA ID: Not reported
Trans 2 Name: Not reported
TSDF EPA ID: CAT080010101
Trans Name: Not reported
TSDF Alt EPA ID: CAT080010101
TSDF Alt Name: Not reported
Waste Code Description: 352 - Other organic solids
RCRA Code: Not reported
Meth Code: H01 - Transfer Station
Quantity Tons: 0.075
Waste Quantity: 150
Quantity Unit: P
Additional Code 1: Not reported
Additional Code 2: Not reported
Additional Code 3: Not reported
Additional Code 4: Not reported
Additional Code 5: Not reported

- Continued on next page -

Site Detail Report

Target Property: 337 EAST CARMEL STREET
SAN MARCOS, CA 92078

JOB: NA

HAZNET

EDR ID: S113022004 **DIST/DIR:** 0.164 East **ELEVATION:** 623 **MAP ID:** U134

NAME: SVECIA USA INC

ADDRESS: DISTRIBUTION STREET
SAN MARCOS, CA 92069
SAN DIEGO

SOURCE: CA California Environmental Protection Agency

Rev: 12/31/2021
ID/Status: CAL000000837

Shipment Date: 19960126
Creation Date: 10/10/1996 0:00:00
Receipt Date: 19960127
Manifest ID: 95466542
Trans EPA ID: CAT080010101
Trans Name: Not reported
Trans 2 EPA ID: Not reported
Trans 2 Name: Not reported
TSDF EPA ID: CAT080010101
Trans Name: Not reported
TSDF Alt EPA ID: CAT080010101
TSDF Alt Name: Not reported
Waste Code Description: 352 - Other organic solids
RCRA Code: Not reported
Meth Code: H01 - Transfer Station
Quantity Tons: 0.075
Waste Quantity: 150
Quantity Unit: P
Additional Code 1: Not reported
Additional Code 2: Not reported
Additional Code 3: Not reported
Additional Code 4: Not reported
Additional Code 5: Not reported

Shipment Date: 19960126
Creation Date: 10/10/1996 0:00:00
Receipt Date: 19960127
Manifest ID: 95466542
Trans EPA ID: CAT080010101
Trans Name: Not reported
Trans 2 EPA ID: Not reported
Trans 2 Name: Not reported
TSDF EPA ID: CAT080010101
Trans Name: Not reported
TSDF Alt EPA ID: CAT080010101
TSDF Alt Name: Not reported
Waste Code Description: 461 - Paint sludge
RCRA Code: D001
Meth Code: H01 - Transfer Station
Quantity Tons: 0.9174
Waste Quantity: 220
Quantity Unit: G
Additional Code 1: Not reported
Additional Code 2: Not reported
Additional Code 3: Not reported

- Continued on next page -

Site Detail Report

Target Property: 337 EAST CARMEL STREET
SAN MARCOS, CA 92078

JOB: NA

HAZNET

EDR ID: S113022004 **DIST/DIR:** 0.164 East **ELEVATION:** 623 **MAP ID:** U134

NAME: SVECIA USA INC

ADDRESS: DISTRIBUTION STREET
SAN MARCOS, CA 92069
SAN DIEGO

SOURCE: CA California Environmental Protection Agency

Rev: 12/31/2021
ID/Status: CAL000000837

Additional Code 4: Not reported
Additional Code 5: Not reported

Shipment Date: 19960126
Creation Date: 10/10/1996 0:00:00
Receipt Date: 19960127
Manifest ID: 95466542
Trans EPA ID: CAT080010101
Trans Name: Not reported
Trans 2 EPA ID: Not reported
Trans 2 Name: Not reported
TSDF EPA ID: CAT080010101
Trans Name: Not reported
TSDF Alt EPA ID: CAT080010101
TSDF Alt Name: Not reported
Waste Code Description: 221 - Waste oil and mixed oil
RCRA Code: Not reported
Meth Code: H01 - Transfer Station
Quantity Tons: 0.152
Waste Quantity: 40
Quantity Unit: G
Additional Code 1: Not reported
Additional Code 2: Not reported
Additional Code 3: Not reported
Additional Code 4: Not reported
Additional Code 5: Not reported

Additional Info:
Year: 1995
Gen EPA ID: CAL000000837

Shipment Date: 19950728
Creation Date: 4/2/1996 0:00:00
Receipt Date: 19950731
Manifest ID: 95465286
Trans EPA ID: CAT080010101
Trans Name: Not reported
Trans 2 EPA ID: Not reported
Trans 2 Name: Not reported
TSDF EPA ID: CAT080010101
Trans Name: Not reported
TSDF Alt EPA ID: CAT080010101
TSDF Alt Name: Not reported
Waste Code Description: 352 - Other organic solids

- Continued on next page -

Site Detail Report

Target Property: 337 EAST CARMEL STREET
SAN MARCOS, CA 92078

JOB: NA

HAZNET

EDR ID: S113022004 **DIST/DIR:** 0.164 East **ELEVATION:** 623 **MAP ID:** U134

NAME: SVECIA USA INC

ADDRESS: DISTRIBUTION STREET
SAN MARCOS, CA 92069
SAN DIEGO

SOURCE: CA California Environmental Protection Agency

Rev: 12/31/2021
ID/Status: CAL000000837

RCRA Code: Not reported
Meth Code: H01 - Transfer Station
Quantity Tons: 0.075
Waste Quantity: 150
Quantity Unit: P
Additional Code 1: Not reported
Additional Code 2: Not reported
Additional Code 3: Not reported
Additional Code 4: Not reported
Additional Code 5: Not reported

Shipment Date: 19950728
Creation Date: 4/2/1996 0:00:00
Receipt Date: 19950731
Manifest ID: 95465286
Trans EPA ID: CAT080010101
Trans Name: Not reported
Trans 2 EPA ID: Not reported
Trans 2 Name: Not reported
TSDF EPA ID: CAT080010101
Trans Name: Not reported
TSDF Alt EPA ID: CAT080010101
TSDF Alt Name: Not reported
Waste Code Description: 461 - Paint sludge
RCRA Code: D001
Meth Code: H01 - Transfer Station
Quantity Tons: 1.8348
Waste Quantity: 440
Quantity Unit: G
Additional Code 1: Not reported
Additional Code 2: Not reported
Additional Code 3: Not reported
Additional Code 4: Not reported
Additional Code 5: Not reported

Shipment Date: 19950728
Creation Date: 4/2/1996 0:00:00
Receipt Date: 19950731
Manifest ID: 95465286
Trans EPA ID: CAT080010101
Trans Name: Not reported
Trans 2 EPA ID: Not reported
Trans 2 Name: Not reported
TSDF EPA ID: CAT080010101
Trans Name: Not reported

- Continued on next page -

Site Detail Report

Target Property: 337 EAST CARMEL STREET
SAN MARCOS, CA 92078

JOB: NA

HAZNET

EDR ID: S113022004 **DIST/DIR:** 0.164 East **ELEVATION:** 623 **MAP ID:** U134

NAME: SVECIA USA INC

ADDRESS: DISTRIBUTION STREET
SAN MARCOS, CA 92069
SAN DIEGO

SOURCE: CA California Environmental Protection Agency

Rev: 12/31/2021
ID/Status: CAL000000837

TSDF Alt EPA ID: CAT080010101
TSDF Alt Name: Not reported
Waste Code Description: 352 - Other organic solids
RCRA Code: Not reported
Meth Code: H01 - Transfer Station
Quantity Tons: 0.05
Waste Quantity: 100
Quantity Unit: P
Additional Code 1: Not reported
Additional Code 2: Not reported
Additional Code 3: Not reported
Additional Code 4: Not reported
Additional Code 5: Not reported

Shipment Date: 19950424
Creation Date: 4/2/1996 0:00:00
Receipt Date: 19950425
Manifest ID: 93448701
Trans EPA ID: CAT080010101
Trans Name: Not reported
Trans 2 EPA ID: Not reported
Trans 2 Name: Not reported
TSDF EPA ID: CAT080010101
Trans Name: Not reported
TSDF Alt EPA ID: CAT080010101
TSDF Alt Name: Not reported
Waste Code Description: 352 - Other organic solids
RCRA Code: Not reported
Meth Code: H01 - Transfer Station
Quantity Tons: 0.05
Waste Quantity: 100
Quantity Unit: P
Additional Code 1: Not reported
Additional Code 2: Not reported
Additional Code 3: Not reported
Additional Code 4: Not reported
Additional Code 5: Not reported

Shipment Date: 19950424
Creation Date: 4/2/1996 0:00:00
Receipt Date: 19950425
Manifest ID: 93448701
Trans EPA ID: CAT080010101
Trans Name: Not reported
Trans 2 EPA ID: Not reported

- Continued on next page -

Site Detail Report

Target Property: 337 EAST CARMEL STREET
SAN MARCOS, CA 92078

JOB: NA

HAZNET

EDR ID: S113022004 **DIST/DIR:** 0.164 East **ELEVATION:** 623 **MAP ID:** U134

NAME: SVECIA USA INC

ADDRESS: DISTRIBUTION STREET
SAN MARCOS, CA 92069
SAN DIEGO

SOURCE: CA California Environmental Protection Agency

Rev: 12/31/2021
ID/Status: CAL000000837

Trans 2 Name: Not reported
TSDF EPA ID: CAT080010101
Trans Name: Not reported
TSDF Alt EPA ID: CAT080010101
TSDF Alt Name: Not reported
Waste Code Description: 461 - Paint sludge
RCRA Code: D001
Meth Code: H01 - Transfer Station
Quantity Tons: 0.4587
Waste Quantity: 110
Quantity Unit: G
Additional Code 1: Not reported
Additional Code 2: Not reported
Additional Code 3: Not reported
Additional Code 4: Not reported
Additional Code 5: Not reported

Shipment Date: 19950424
Creation Date: 4/2/1996 0:00:00
Receipt Date: 19950425
Manifest ID: 93448701
Trans EPA ID: CAT080010101
Trans Name: Not reported
Trans 2 EPA ID: Not reported
Trans 2 Name: Not reported
TSDF EPA ID: CAT080010101
Trans Name: Not reported
TSDF Alt EPA ID: CAT080010101
TSDF Alt Name: Not reported
Waste Code Description: 352 - Other organic solids
RCRA Code: Not reported
Meth Code: H01 - Transfer Station
Quantity Tons: 0.05
Waste Quantity: 100
Quantity Unit: P
Additional Code 1: Not reported
Additional Code 2: Not reported
Additional Code 3: Not reported
Additional Code 4: Not reported
Additional Code 5: Not reported

Shipment Date: 19950310
Creation Date: 3/29/1996 0:00:00
Receipt Date: 19950311
Manifest ID: 93448481

- Continued on next page -

Site Detail Report

Target Property: 337 EAST CARMEL STREET
SAN MARCOS, CA 92078

JOB: NA

HAZNET

EDR ID: S113022004 **DIST/DIR:** 0.164 East **ELEVATION:** 623 **MAP ID:** U134

NAME: SVECIA USA INC

ADDRESS: DISTRIBUTION STREET
SAN MARCOS, CA 92069
SAN DIEGO

SOURCE: CA California Environmental Protection Agency

Rev: 12/31/2021
ID/Status: CAL000000837

Trans EPA ID: CAT080010101
Trans Name: Not reported
Trans 2 EPA ID: Not reported
Trans 2 Name: Not reported
TSDF EPA ID: CAT080010101
Trans Name: Not reported
TSDF Alt EPA ID: CAT080010101
TSDF Alt Name: Not reported
Waste Code Description: 461 - Paint sludge
RCRA Code: Not reported
Meth Code: - Not reported
Quantity Tons: 0.05
Waste Quantity: 100
Quantity Unit: P
Additional Code 1: Not reported
Additional Code 2: Not reported
Additional Code 3: Not reported
Additional Code 4: Not reported
Additional Code 5: Not reported

Shipment Date: 19950310
Creation Date: 3/29/1996 0:00:00
Receipt Date: 19950311
Manifest ID: 93448481
Trans EPA ID: CAT080010101
Trans Name: Not reported
Trans 2 EPA ID: Not reported
Trans 2 Name: Not reported
TSDF EPA ID: CAT080010101
Trans Name: Not reported
TSDF Alt EPA ID: CAT080010101
TSDF Alt Name: Not reported
Waste Code Description: 352 - Other organic solids
RCRA Code: Not reported
Meth Code: H01 - Transfer Station
Quantity Tons: 0.125
Waste Quantity: 250
Quantity Unit: P
Additional Code 1: Not reported
Additional Code 2: Not reported
Additional Code 3: Not reported
Additional Code 4: Not reported
Additional Code 5: Not reported

Shipment Date: 19950310

- Continued on next page -

Site Detail Report

Target Property: 337 EAST CARMEL STREET
SAN MARCOS, CA 92078

JOB: NA

HAZNET

EDR ID: S113022004 **DIST/DIR:** 0.164 East **ELEVATION:** 623 **MAP ID:** U134

NAME: SVECIA USA INC

ADDRESS: DISTRIBUTION STREET
SAN MARCOS, CA 92069
SAN DIEGO

SOURCE: CA California Environmental Protection Agency

Rev: 12/31/2021
ID/Status: CAL000000837

Creation Date: 3/29/1996 0:00:00
Receipt Date: 19950311
Manifest ID: 93448481
Trans EPA ID: CAT080010101
Trans Name: Not reported
Trans 2 EPA ID: Not reported
Trans 2 Name: Not reported
TSDF EPA ID: CAT080010101
Trans Name: Not reported
TSDF Alt EPA ID: CAT080010101
TSDF Alt Name: Not reported
Waste Code Description: 461 - Paint sludge
RCRA Code: D001
Meth Code: - Not reported
Quantity Tons: 0.4587
Waste Quantity: 110
Quantity Unit: G
Additional Code 1: Not reported
Additional Code 2: Not reported
Additional Code 3: Not reported
Additional Code 4: Not reported
Additional Code 5: Not reported

Shipment Date: 19950106
Creation Date: 3/28/1996 0:00:00
Receipt Date: 19950106
Manifest ID: 95103298
Trans EPA ID: CAD983641101
Trans Name: Not reported
Trans 2 EPA ID: Not reported
Trans 2 Name: Not reported
TSDF EPA ID: CAT080010101
Trans Name: Not reported
TSDF Alt EPA ID: CAT080010101
TSDF Alt Name: Not reported
Waste Code Description: 461 - Paint sludge
RCRA Code: D001
Meth Code: H01 - Transfer Station
Quantity Tons: 0.6255
Waste Quantity: 150
Quantity Unit: G
Additional Code 1: Not reported
Additional Code 2: Not reported
Additional Code 3: Not reported
Additional Code 4: Not reported

- Continued on next page -

Site Detail Report

Target Property: 337 EAST CARMEL STREET
SAN MARCOS, CA 92078

JOB: NA

HAZNET

EDR ID: S113022004 **DIST/DIR:** 0.164 East **ELEVATION:** 623 **MAP ID:** U134

NAME: SVECIA USA INC
ADDRESS: DISTRIBUTION STREET
SAN MARCOS, CA 92069
SAN DIEGO
SOURCE: CA California Environmental Protection Agency

Rev: 12/31/2021
ID/Status: CAL000000837

Additional Code 5: Not reported

Additional Info:
Year: 1994
Gen EPA ID: CAL000000837

Shipment Date: 19940921
Creation Date: 3/26/1996 0:00:00
Receipt Date: 19940921
Manifest ID: 92488339
Trans EPA ID: CAT080010101
Trans Name: Not reported
Trans 2 EPA ID: Not reported
Trans 2 Name: Not reported
TSDF EPA ID: CAT080010101
Trans Name: Not reported
TSDF Alt EPA ID: CAT080010101
TSDF Alt Name: Not reported
Waste Code Description: 461 - Paint sludge
RCRA Code: D001
Meth Code: H01 - Transfer Station
Quantity Tons: 0.834
Waste Quantity: 200
Quantity Unit: G
Additional Code 1: Not reported
Additional Code 2: Not reported
Additional Code 3: Not reported
Additional Code 4: Not reported
Additional Code 5: Not reported

Shipment Date: 19940801
Creation Date: 3/26/1996 0:00:00
Receipt Date: 19940802
Manifest ID: 93618710
Trans EPA ID: CAD982403198
Trans Name: Not reported
Trans 2 EPA ID: Not reported
Trans 2 Name: Not reported
TSDF EPA ID: CAD050099696
Trans Name: Not reported
TSDF Alt EPA ID: Not reported
TSDF Alt Name: Not reported
Waste Code Description: 134 - Aqueous solution with <10% total organic residues
RCRA Code: Not reported

- Continued on next page -

Site Detail Report

Target Property: 337 EAST CARMEL STREET
SAN MARCOS, CA 92078

JOB: NA

HAZNET

EDR ID: S113022004 **DIST/DIR:** 0.164 East **ELEVATION:** 623 **MAP ID:** U134

NAME: SVECIA USA INC

ADDRESS: DISTRIBUTION STREET
SAN MARCOS, CA 92069
SAN DIEGO

SOURCE: CA California Environmental Protection Agency

Rev: 12/31/2021
ID/Status: CAL000000837

Meth Code: - Not reported
Quantity Tons: 0.378
Waste Quantity: 90
Quantity Unit: G
Additional Code 1: Not reported
Additional Code 2: Not reported
Additional Code 3: Not reported
Additional Code 4: Not reported
Additional Code 5: Not reported

Site Detail Report

Target Property: 337 EAST CARMEL STREET
SAN MARCOS, CA 92078

JOB: NA

SAN DIEGO CO. SAM

EDR ID: S108407083 **DIST/DIR:** 0.172 SE **ELEVATION:** 642 **MAP ID:** V135

NAME: HOWELL CONSTRUCTION INC

ADDRESS: VENTURE ST & BARHAM
SAN MARCOS, CA 92069
SAN DIEGO

SOURCE: CA San Diego County Department of Environmental Health

Rev: 03/23/2010
ID/Status: H29653-001
ID/Status: Preliminary Assessment

SAN DIEGO CO. SAM:
Name: HOWELL CONSTRUCTION INC
Address: VENTURE ST & BARHAM
City,State,Zip: SAN MARCOS, CA 92069
Case Number: H29653-001
Agency: DEH Site Assessment & Mitigation
Funding: Non Billable
Facility Type: Soils Only
Facility Status: Preliminary Assessment
Date: 9/26/1989
Date Began: 9/26/1989

Site Detail Report

Target Property: 337 EAST CARMEL STREET
SAN MARCOS, CA 92078

JOB: NA

CERS HAZ WASTE

EDR ID: S125424801 **DIST/DIR:** 0.176 WSW **ELEVATION:** 580 **MAP ID:** 136

NAME: SCRIPPS COASTAL SAN MARCOS **Rev:** 10/16/2023

ADDRESS: 111 CAMPUS WAY STE 301
SAN MARCOS, CA 92078

SOURCE: CA CalEPA

CERS HAZ WASTE:
Name: SCRIPPS COASTAL SAN MARCOS
Address: 111 CAMPUS WAY STE 301
City,State,Zip: SAN MARCOS, CA 92078
Site ID: 576967
CERS ID: 10876675
CERS Description: Hazardous Waste Generator

Site Detail Report

Target Property: 337 EAST CARMEL STREET
SAN MARCOS, CA 92078

JOB: NA

HAZNET

EDR ID: S113156481 **DIST/DIR:** 0.176 ESE **ELEVATION:** 629 **MAP ID:** V137

NAME: CLINIQA CORPORATION
ADDRESS: 288 DISTRIBUTION ST
SAN MARCOS, CA 92078
SAN DIEGO
SOURCE: CA California Environmental Protection Agency

Rev: 12/31/2021
ID/Status: CAL000344375

HAZNET:
Name: CLINIQA CORPORATION
Address: 288 DISTRIBUTION ST
Address 2: Not reported
City,State,Zip: SAN MARCOS, CA 92078
Contact: LISA PROFETA
Telephone: 7605715204
Mailing Name: Not reported
Mailing Address: 495 ENTERPRISE STREET

Year: 2018
Gepaid: CAL000344375
TSD EPA ID: ARD981057870
CA Waste Code: 212 - Oxygenated solvents (acetone, butanol, ethyl acetate, etc.)
Disposal Method: H061 - Fuel Blending Prior To Energy Recovery At Another Site
Tons: 0.16500

Year: 2018
Gepaid: CAL000344375
TSD EPA ID: NMD002208627
CA Waste Code: 551 - Laboratory waste chemicals
Disposal Method: H141 - Storage, Bulking, And/Or Transfer Off Site--No Treatment/Reovery (H010-H129) Or (H131-H135)
Tons: 0.04000

Year: 2018
Gepaid: CAL000344375
TSD EPA ID: NMD002208627
CA Waste Code: 352 - Other organic solids
Disposal Method: H141 - Storage, Bulking, And/Or Transfer Off Site--No Treatment/Reovery (H010-H129) Or (H131-H135)
Tons: 0.04200

Year: 2018
Gepaid: CAL000344375
TSD EPA ID: NMD002208627
CA Waste Code: 221 - Waste oil and mixed oil
Disposal Method: H141 - Storage, Bulking, And/Or Transfer Off Site--No Treatment/Reovery (H010-H129) Or (H131-H135)
Tons: 0.00000

Year: 2018
Gepaid: CAL000344375
TSD EPA ID: NMD002208627

- Continued on next page -

Site Detail Report

Target Property: 337 EAST CARMEL STREET
SAN MARCOS, CA 92078

JOB: NA

HAZNET

EDR ID: S113156481 **DIST/DIR:** 0.176 ESE **ELEVATION:** 629 **MAP ID:** V137

NAME: CLINIQA CORPORATION
ADDRESS: 288 DISTRIBUTION ST
SAN MARCOS, CA 92078
SAN DIEGO
SOURCE: CA California Environmental Protection Agency

Rev: 12/31/2021
ID/Status: CAL000344375

CA Waste Code: 343 - Unspecified organic liquid mixture
Disposal Method: H141 - Storage, Bulking, And/Or Transfer Off Site--No Treatment/Reovery (H010-H129) Or (H131-H135)
Tons: 0.19720

Year: 2017
Gepaid: CAL000344375
TSD EPA ID: NVT330010000
CA Waste Code: 331 - Off-specification, aged or surplus organics
Disposal Method: H039 - Other Recovery Of Reclamation For Reuse Including Acid Regeneration, Organics Recovery Ect
Tons: 3.465

Year: 2017
Gepaid: CAL000344375
TSD EPA ID: NMD002208627
CA Waste Code: 551 - Laboratory waste chemicals
Disposal Method: H141 - Storage, Bulking, And/Or Transfer Off Site--No Treatment/Reovery (H010-H129) Or (H131-H135)
Tons: 0.005

Year: 2017
Gepaid: CAL000344375
TSD EPA ID: ARD981057870
CA Waste Code: 212 - Oxygenated solvents (acetone, butanol, ethyl acetate, etc.)
Disposal Method: H061 - Fuel Blending Prior To Energy Recovery At Another Site
Tons: 0.1815

Year: 2017
Gepaid: CAL000344375
TSD EPA ID: NMD002208627
CA Waste Code: 352 - Other organic solids
Disposal Method: H141 - Storage, Bulking, And/Or Transfer Off Site--No Treatment/Reovery (H010-H129) Or (H131-H135)
Tons: 0.0125

Year: 2017
Gepaid: CAL000344375
TSD EPA ID: CAD044429835
CA Waste Code: 352 - Other organic solids
Disposal Method: H141 - Storage, Bulking, And/Or Transfer Off Site--No Treatment/Reovery (H010-H129) Or (H131-H135)
Tons: 0.0975

- Continued on next page -

Site Detail Report

Target Property: 337 EAST CARMEL STREET
SAN MARCOS, CA 92078

JOB: NA

HAZNET

EDR ID: S113156481 **DIST/DIR:** 0.176 ESE **ELEVATION:** 629 **MAP ID:** V137

NAME: CLINIQA CORPORATION

ADDRESS: 288 DISTRIBUTION ST
SAN MARCOS, CA 92078
SAN DIEGO

SOURCE: CA California Environmental Protection Agency

Rev: 12/31/2021
ID/Status: CAL000344375

Click this hyperlink while viewing on your computer to access
31 additional CA HAZNET: record(s) in the EDR Site Report.

Detail Two:
Year: 2018
EM Manifest ID: 017010307JJK20170420_D_1
Shipment Date: 4/20/2017
Receipt Date: 5/2/2017
Manifest Number: 017010307JJK
Generator EPA ID: CAL000344375
Name: CLINIQA CORPORATION
Address: Not reported
Address 2: Not reported
City: Not reported
Zip: Not reported
Telephone: Not reported
Contact: Not reported
Contact Telephone: Not reported
Transporter 1 EPA ID: CAR000070540
Transporter 1 Emergency Number: Not reported
Transporter 2 EPA ID: CAD053866794
Transporter 2 Emergency Number: Not reported
TSDF EPA ID: NVT330010000
TSDF Name: US ECOLOGY NEVADA INC
TSDF Address 1: Not reported
TSDF Address 2: Not reported
TSDF City: Not reported
TSDF Zip: Not reported
TSDF Telephone: Not reported

State:
Year: 2018
EM Manifest ID: 017010307JJK20170420_D_1
Generator EPA ID: CAL000344375
Shipment Date: 2017-04-20
Manifest Number: 017010307JJK
Line Number: 1
Method Code: H039
Quantity Tons: 3.46500
Quantity Waste: 1050.000000
Quantity Unit: G
Number of Containers: 21
Type of Container: NULL
Quantity Type: NULL

- Continued on next page -

Site Detail Report

Target Property: 337 EAST CARMEL STREET
SAN MARCOS, CA 92078

JOB: NA

HAZNET

EDR ID: S113156481 **DIST/DIR:** 0.176 ESE **ELEVATION:** 629 **MAP ID:** V137

NAME: CLINIQA CORPORATION
ADDRESS: 288 DISTRIBUTION ST
SAN MARCOS, CA 92078
SAN DIEGO
SOURCE: CA California Environmental Protection Agency

Rev: 12/31/2021
ID/Status: CAL000344375

State Code: 331

Additional Info:
Year: 2017
Gen EPA ID: CAL000344375

Shipment Date: 20171107
Creation Date: Not reported
Receipt Date: Not reported
Manifest ID: 017613270JJK
Trans EPA ID: CAR000070540
Trans Name: ADVANCED CHEMICAL TRANSPORT INC (SV)
Trans 2 EPA ID: Not reported
Trans 2 Name: Not reported
TSDF EPA ID: NMD002208627
Trans Name: ADVANCED CHEMICAL TREATMENT
TSDF Alt EPA ID: Not reported
TSDF Alt Name: Not reported
Waste Code Description: 551 - Laboratory waste chemicals 561 Detergent and soap
RCRA Code: D001
Meth Code: H141 - Storage, Bulking, And/Or Transfer Off Site--No Treatment/Reovery (H010-H129) Or (H131-H135)
Quantity Tons: 0.0055
Waste Quantity: 11
Quantity Unit: P
Additional Code 1: Not reported
Additional Code 2: Not reported
Additional Code 3: Not reported
Additional Code 4: Not reported
Additional Code 5: Not reported

Shipment Date: 20171107
Creation Date: 9/29/2018 18:30:10
Receipt Date: 20171201
Manifest ID: 017613270JJK
Trans EPA ID: CAR000070540
Trans Name: ADVANCED CHEMICAL TRANSPORT INC (SV)
Trans 2 EPA ID: Not reported
Trans 2 Name: Not reported
TSDF EPA ID: NMD002208627
Trans Name: ADVANCED CHEMICAL TREATMENT
TSDF Alt EPA ID: Not reported
TSDF Alt Name: Not reported

- Continued on next page -

Site Detail Report

Target Property: 337 EAST CARMEL STREET
SAN MARCOS, CA 92078

JOB: NA

HAZNET

EDR ID: S113156481 **DIST/DIR:** 0.176 ESE **ELEVATION:** 629 **MAP ID:** V137

NAME: CLINIQA CORPORATION
ADDRESS: 288 DISTRIBUTION ST
SAN MARCOS, CA 92078
SAN DIEGO
SOURCE: CA California Environmental Protection Agency

Rev: 12/31/2021
ID/Status: CAL000344375

Waste Code Description: 551 - Laboratory waste chemicals 561 Detergent and soap
RCRA Code: D002
Meth Code: H141 - Storage, Bulking, And/Or Transfer Off Site--No Treatment/Reovery (H010-H129) Or (H131-H135)
Quantity Tons: 0.035
Waste Quantity: 70
Quantity Unit: P
Additional Code 1: Not reported
Additional Code 2: Not reported
Additional Code 3: Not reported
Additional Code 4: Not reported
Additional Code 5: Not reported

Shipment Date: 20171107
Creation Date: Not reported
Receipt Date: Not reported
Manifest ID: 017613270JJK
Trans EPA ID: CAR000070540
Trans Name: ADVANCED CHEMICAL TRANSPORT INC (SV)
Trans 2 EPA ID: Not reported
Trans 2 Name: Not reported
TSDF EPA ID: NMD002208627
Trans Name: ADVANCED CHEMICAL TREATMENT
TSDF Alt EPA ID: Not reported
TSDF Alt Name: Not reported
Waste Code Description: 551 - Laboratory waste chemicals 561 Detergent and soap
RCRA Code: D003
Meth Code: H141 - Storage, Bulking, And/Or Transfer Off Site--No Treatment/Reovery (H010-H129) Or (H131-H135)
Quantity Tons: 0.02
Waste Quantity: 40
Quantity Unit: P
Additional Code 1: D002
Additional Code 2: D001
Additional Code 3: Not reported
Additional Code 4: Not reported
Additional Code 5: Not reported

Shipment Date: 20171107
Creation Date: Not reported
Receipt Date: Not reported
Manifest ID: 017613270JJK
Trans EPA ID: CAR000070540
Trans Name: ADVANCED CHEMICAL TRANSPORT INC (SV)
Trans 2 EPA ID: Not reported

- Continued on next page -

Site Detail Report

Target Property: 337 EAST CARMEL STREET
SAN MARCOS, CA 92078

JOB: NA

HAZNET

EDR ID: S113156481 **DIST/DIR:** 0.176 ESE **ELEVATION:** 629 **MAP ID:** V137

NAME: CLINIQA CORPORATION
ADDRESS: 288 DISTRIBUTION ST
SAN MARCOS, CA 92078
SAN DIEGO
SOURCE: CA California Environmental Protection Agency

Rev: 12/31/2021
ID/Status: CAL000344375

Trans 2 Name: Not reported
TSDF EPA ID: NMD002208627
Trans Name: ADVANCED CHEMICAL TREATMENT
TSDF Alt EPA ID: Not reported
TSDF Alt Name: Not reported
Waste Code Description: 551 - Laboratory waste chemicals 561 Detergent and soap
RCRA Code: D001
Meth Code: H141 - Storage, Bulking, And/Or Transfer Off Site--No Treatment/Reovery (H010-H129) Or (H131-H135)
Quantity Tons: 0.004
Waste Quantity: 8
Quantity Unit: P
Additional Code 1: Not reported
Additional Code 2: Not reported
Additional Code 3: Not reported
Additional Code 4: Not reported
Additional Code 5: Not reported

Shipment Date: 20171107
Creation Date: Not reported
Receipt Date: Not reported
Manifest ID: 017613270JJK
Trans EPA ID: CAR000070540
Trans Name: ADVANCED CHEMICAL TRANSPORT INC (SV)
Trans 2 EPA ID: Not reported
Trans 2 Name: Not reported
TSDF EPA ID: NMD002208627
Trans Name: ADVANCED CHEMICAL TREATMENT
TSDF Alt EPA ID: Not reported
TSDF Alt Name: Not reported
Waste Code Description: 551 - Laboratory waste chemicals 561 Detergent and soap
RCRA Code: D002
Meth Code: H141 - Storage, Bulking, And/Or Transfer Off Site--No Treatment/Reovery (H010-H129) Or (H131-H135)
Quantity Tons: 0.0055
Waste Quantity: 11
Quantity Unit: P
Additional Code 1: Not reported
Additional Code 2: Not reported
Additional Code 3: Not reported
Additional Code 4: Not reported
Additional Code 5: Not reported

Shipment Date: 20171107
Creation Date: Not reported

- Continued on next page -

Site Detail Report

Target Property: 337 EAST CARMEL STREET
SAN MARCOS, CA 92078

JOB: NA

HAZNET

EDR ID: S113156481 **DIST/DIR:** 0.176 ESE **ELEVATION:** 629 **MAP ID:** V137

NAME: CLINIQA CORPORATION
ADDRESS: 288 DISTRIBUTION ST
SAN MARCOS, CA 92078
SAN DIEGO
SOURCE: CA California Environmental Protection Agency

Rev: 12/31/2021
ID/Status: CAL000344375

Receipt Date: Not reported
Manifest ID: 017613270JJK
Trans EPA ID: CAR000070540
Trans Name: ADVANCED CHEMICAL TRANSPORT INC (SV)
Trans 2 EPA ID: Not reported
Trans 2 Name: Not reported
TSDF EPA ID: NMD002208627
Trans Name: ADVANCED CHEMICAL TREATMENT
TSDF Alt EPA ID: Not reported
TSDF Alt Name: Not reported
Waste Code Description: 551 - Laboratory waste chemicals 561 Detergent and soap
RCRA Code: D003
Meth Code: H141 - Storage, Bulking, And/Or Transfer Off Site--No Treatment/Reovery (H010-H129) Or (H131-H135)
Quantity Tons: 0.0045
Waste Quantity: 9
Quantity Unit: P
Additional Code 1: Not reported
Additional Code 2: Not reported
Additional Code 3: Not reported
Additional Code 4: Not reported
Additional Code 5: Not reported

Shipment Date: 20171107
Creation Date: Not reported
Receipt Date: Not reported
Manifest ID: 017613270JJK
Trans EPA ID: CAR000070540
Trans Name: ADVANCED CHEMICAL TRANSPORT INC (SV)
Trans 2 EPA ID: Not reported
Trans 2 Name: Not reported
TSDF EPA ID: NMD002208627
Trans Name: ADVANCED CHEMICAL TREATMENT
TSDF Alt EPA ID: Not reported
TSDF Alt Name: Not reported
Waste Code Description: 551 - Laboratory waste chemicals 561 Detergent and soap
RCRA Code: P098
Meth Code: H141 - Storage, Bulking, And/Or Transfer Off Site--No Treatment/Reovery (H010-H129) Or (H131-H135)
Quantity Tons: 0.005
Waste Quantity: 10
Quantity Unit: P
Additional Code 1: D003
Additional Code 2: Not reported
Additional Code 3: Not reported

- Continued on next page -

Site Detail Report

Target Property: 337 EAST CARMEL STREET
SAN MARCOS, CA 92078

JOB: NA

HAZNET

EDR ID: S113156481 **DIST/DIR:** 0.176 ESE **ELEVATION:** 629 **MAP ID:** V137

NAME: CLINIQA CORPORATION
ADDRESS: 288 DISTRIBUTION ST
SAN MARCOS, CA 92078
SAN DIEGO
SOURCE: CA California Environmental Protection Agency

Rev: 12/31/2021
ID/Status: CAL000344375

Additional Code 4: Not reported
Additional Code 5: Not reported

Shipment Date: 20171107
Creation Date: Not reported
Receipt Date: Not reported
Manifest ID: 017613270JJK
Trans EPA ID: CAR000070540
Trans Name: ADVANCED CHEMICAL TRANSPORT INC (SV)
Trans 2 EPA ID: Not reported
Trans 2 Name: Not reported
TSDF EPA ID: NMD002208627
Trans Name: ADVANCED CHEMICAL TREATMENT
TSDF Alt EPA ID: Not reported
TSDF Alt Name: Not reported
Waste Code Description: 551 - Laboratory waste chemicals 561 Detergent and soap
RCRA Code: P105
Meth Code: H141 - Storage, Bulking, And/Or Transfer Off Site--No Treatment/Reovery (H010-H129) Or (H131-H135)
Quantity Tons: 0.005
Waste Quantity: 10
Quantity Unit: P
Additional Code 1: D003
Additional Code 2: Not reported
Additional Code 3: Not reported
Additional Code 4: Not reported
Additional Code 5: Not reported

Shipment Date: 20171107
Creation Date: Not reported
Receipt Date: Not reported
Manifest ID: 017613270JJK
Trans EPA ID: CAR000070540
Trans Name: ADVANCED CHEMICAL TRANSPORT INC (SV)
Trans 2 EPA ID: Not reported
Trans 2 Name: Not reported
TSDF EPA ID: NMD002208627
Trans Name: ADVANCED CHEMICAL TREATMENT
TSDF Alt EPA ID: Not reported
TSDF Alt Name: Not reported
Waste Code Description: 551 - Laboratory waste chemicals 561 Detergent and soap
RCRA Code: P106
Meth Code: H141 - Storage, Bulking, And/Or Transfer Off Site--No Treatment/Reovery (H010-H129) Or (H131-H135)
Quantity Tons: 0.005

- Continued on next page -

Site Detail Report

Target Property: 337 EAST CARMEL STREET
SAN MARCOS, CA 92078

JOB: NA

HAZNET

EDR ID: S113156481 **DIST/DIR:** 0.176 ESE **ELEVATION:** 629 **MAP ID:** V137

NAME: CLINIQA CORPORATION

ADDRESS: 288 DISTRIBUTION ST
SAN MARCOS, CA 92078
SAN DIEGO

SOURCE: CA California Environmental Protection Agency

Rev: 12/31/2021
ID/Status: CAL000344375

Waste Quantity: 10
Quantity Unit: P
Additional Code 1: D003
Additional Code 2: Not reported
Additional Code 3: Not reported
Additional Code 4: Not reported
Additional Code 5: Not reported

Shipment Date: 20171107
Creation Date: Not reported
Receipt Date: Not reported
Manifest ID: 017613270JJK
Trans EPA ID: CAR000070540
Trans Name: ADVANCED CHEMICAL TRANSPORT INC (SV)
Trans 2 EPA ID: Not reported
Trans 2 Name: Not reported
TSDF EPA ID: NMD002208627
Trans Name: ADVANCED CHEMICAL TREATMENT
TSDF Alt EPA ID: Not reported
TSDF Alt Name: Not reported
Waste Code Description: 551 - Laboratory waste chemicals 561 Detergent and soap
RCRA Code: D003
Meth Code: H141 - Storage, Bulking, And/Or Transfer Off Site--No
Treatment/Reovery (H010-H129) Or (H131-H135)
Quantity Tons: 0.0045
Waste Quantity: 9
Quantity Unit: P
Additional Code 1: D001
Additional Code 2: Not reported
Additional Code 3: Not reported
Additional Code 4: Not reported
Additional Code 5: Not reported

Additional Info:
Year: 2016
Gen EPA ID: CAL000344375

Shipment Date: 20150520
Creation Date: 8/20/2015 22:15:33
Receipt Date: 20150602
Manifest ID: 000974519VES
Trans EPA ID: NJD080631369
Trans Name: VEOLIA ES TECHNICAL SOLUTIONS
Trans 2 EPA ID: Not reported

- Continued on next page -

Site Detail Report

Target Property: 337 EAST CARMEL STREET
SAN MARCOS, CA 92078

JOB: NA

HAZNET

EDR ID: S113156481 **DIST/DIR:** 0.176 ESE **ELEVATION:** 629 **MAP ID:** V137

NAME: CLINIQA CORPORATION
ADDRESS: 288 DISTRIBUTION ST
SAN MARCOS, CA 92078
SAN DIEGO
SOURCE: CA California Environmental Protection Agency

Rev: 12/31/2021
ID/Status: CAL000344375

Trans 2 Name: Not reported
TSDF EPA ID: CAD008302903
Trans Name: VEOLIA ES TECHNICAL SOLUTIONS LLC
TSDF Alt EPA ID: Not reported
TSDF Alt Name: Not reported
Waste Code Description: 551 - Laboratory waste chemicals 561 Detergent and soap
RCRA Code: D003
Meth Code: H141 - Storage, Bulking, And/Or Transfer Off Site--No Treatment/Reovery (H010-H129) Or (H131-H135)
Quantity Tons: 0.005
Waste Quantity: 10
Quantity Unit: P
Additional Code 1: Not reported
Additional Code 2: Not reported
Additional Code 3: Not reported
Additional Code 4: Not reported
Additional Code 5: Not reported

Shipment Date: 20150520
Creation Date: 8/20/2015 22:15:33
Receipt Date: 20150602
Manifest ID: 000974519VES
Trans EPA ID: NJD080631369
Trans Name: VEOLIA ES TECHNICAL SOLUTIONS
Trans 2 EPA ID: Not reported
Trans 2 Name: Not reported
TSDF EPA ID: CAD008302903
Trans Name: VEOLIA ES TECHNICAL SOLUTIONS LLC
TSDF Alt EPA ID: Not reported
TSDF Alt Name: Not reported
Waste Code Description: 331 - Off-specification, aged, or surplus organics
RCRA Code: Not reported
Meth Code: H061 - Fuel Blending Prior To Energy Recovery At Another Site
Quantity Tons: 0.06
Waste Quantity: 120
Quantity Unit: P
Additional Code 1: Not reported
Additional Code 2: Not reported
Additional Code 3: Not reported
Additional Code 4: Not reported
Additional Code 5: Not reported

Shipment Date: 20150520
Creation Date: 8/20/2015 22:15:33
Receipt Date: 20150602

- Continued on next page -

Site Detail Report

Target Property: 337 EAST CARMEL STREET
SAN MARCOS, CA 92078

JOB: NA

HAZNET

EDR ID: S113156481 **DIST/DIR:** 0.176 ESE **ELEVATION:** 629 **MAP ID:** V137

NAME: CLINIQA CORPORATION
ADDRESS: 288 DISTRIBUTION ST
SAN MARCOS, CA 92078
SAN DIEGO
SOURCE: CA California Environmental Protection Agency

Rev: 12/31/2021
ID/Status: CAL000344375

Manifest ID: 000974519VES
Trans EPA ID: NJD080631369
Trans Name: VEOLIA ES TECHNICAL SOLUTIONS
Trans 2 EPA ID: Not reported
Trans 2 Name: Not reported
TSDF EPA ID: CAD008302903
Trans Name: VEOLIA ES TECHNICAL SOLUTIONS LLC
TSDF Alt EPA ID: Not reported
TSDF Alt Name: Not reported
Waste Code Description: 551 - Laboratory waste chemicals 561 Detergent and soap
RCRA Code: D002
Meth Code: H141 - Storage, Bulking, And/Or Transfer Off Site--No Treatment/Reovery (H010-H129) Or (H131-H135)
Quantity Tons: 0.1
Waste Quantity: 200
Quantity Unit: P
Additional Code 1: Not reported
Additional Code 2: Not reported
Additional Code 3: Not reported
Additional Code 4: Not reported
Additional Code 5: Not reported

Shipment Date: 20150520
Creation Date: 8/20/2015 22:15:33
Receipt Date: 20150602
Manifest ID: 000974519VES
Trans EPA ID: NJD080631369
Trans Name: VEOLIA ES TECHNICAL SOLUTIONS
Trans 2 EPA ID: Not reported
Trans 2 Name: Not reported
TSDF EPA ID: CAD008302903
Trans Name: VEOLIA ES TECHNICAL SOLUTIONS LLC
TSDF Alt EPA ID: Not reported
TSDF Alt Name: Not reported
Waste Code Description: 551 - Laboratory waste chemicals 561 Detergent and soap
RCRA Code: D002
Meth Code: H141 - Storage, Bulking, And/Or Transfer Off Site--No Treatment/Reovery (H010-H129) Or (H131-H135)
Quantity Tons: 0.03
Waste Quantity: 60
Quantity Unit: P
Additional Code 1: Not reported
Additional Code 2: Not reported
Additional Code 3: Not reported
Additional Code 4: Not reported

- Continued on next page -

Site Detail Report

Target Property: 337 EAST CARMEL STREET
SAN MARCOS, CA 92078

JOB: NA

HAZNET

EDR ID: S113156481 **DIST/DIR:** 0.176 ESE **ELEVATION:** 629 **MAP ID:** V137

NAME: CLINIQA CORPORATION
ADDRESS: 288 DISTRIBUTION ST
SAN MARCOS, CA 92078
SAN DIEGO
SOURCE: CA California Environmental Protection Agency

Rev: 12/31/2021
ID/Status: CAL000344375

Additional Code 5: Not reported

Shipment Date: 20150520
Creation Date: Not reported
Receipt Date: Not reported
Manifest ID: 000974519VES
Trans EPA ID: NJD080631369
Trans Name: VEOLIA ES TECHNICAL SOLUTIONS
Trans 2 EPA ID: Not reported
Trans 2 Name: Not reported
TSDF EPA ID: CAD008302903
Trans Name: VEOLIA ES TECHNICAL SOLUTIONS LLC
TSDF Alt EPA ID: Not reported
TSDF Alt Name: Not reported
Waste Code Description: - Not reported
RCRA Code: Not reported
Meth Code: H141 - Storage, Bulking, And/Or Transfer Off Site--No Treatment/Reovery (H010-H129) Or (H131-H135)
Quantity Tons: 0.0125
Waste Quantity: 25
Quantity Unit: P
Additional Code 1: Not reported
Additional Code 2: Not reported
Additional Code 3: Not reported
Additional Code 4: Not reported
Additional Code 5: Not reported

Shipment Date: 20150417
Creation Date: 7/8/2015 22:15:08
Receipt Date: 20150428
Manifest ID: 000974502VES
Trans EPA ID: NJD080631369
Trans Name: VEOLIA ES TECHNICAL SOLUTIONS
Trans 2 EPA ID: Not reported
Trans 2 Name: Not reported
TSDF EPA ID: CAD008302903
Trans Name: VEOLIA ES TECHNICAL SOLUTIONS LLC
TSDF Alt EPA ID: Not reported
TSDF Alt Name: Not reported
Waste Code Description: 551 - Laboratory waste chemicals 561 Detergent and soap
RCRA Code: D002
Meth Code: H141 - Storage, Bulking, And/Or Transfer Off Site--No Treatment/Reovery (H010-H129) Or (H131-H135)
Quantity Tons: 0.075
Waste Quantity: 150

- Continued on next page -

Site Detail Report

Target Property: 337 EAST CARMEL STREET
SAN MARCOS, CA 92078

JOB: NA

HAZNET

EDR ID: S113156481 **DIST/DIR:** 0.176 ESE **ELEVATION:** 629 **MAP ID:** V137

NAME: CLINIQA CORPORATION
ADDRESS: 288 DISTRIBUTION ST
SAN MARCOS, CA 92078
SAN DIEGO
SOURCE: CA California Environmental Protection Agency

Rev: 12/31/2021
ID/Status: CAL000344375

Quantity Unit: P
Additional Code 1: Not reported
Additional Code 2: Not reported
Additional Code 3: Not reported
Additional Code 4: Not reported
Additional Code 5: Not reported

Shipment Date: 20150417
Creation Date: 7/8/2015 22:15:08
Receipt Date: 20150428
Manifest ID: 000974502VES
Trans EPA ID: NJD080631369
Trans Name: VEOLIA ES TECHNICAL SOLUTIONS
Trans 2 EPA ID: Not reported
Trans 2 Name: Not reported
TSDF EPA ID: CAD008302903
Trans Name: VEOLIA ES TECHNICAL SOLUTIONS LLC
TSDF Alt EPA ID: Not reported
TSDF Alt Name: Not reported
Waste Code Description: 551 - Laboratory waste chemicals 561 Detergent and soap
RCRA Code: U219
Meth Code: H141 - Storage, Bulking, And/Or Transfer Off Site--No Treatment/Reovery (H010-H129) Or (H131-H135)
Quantity Tons: 0.005
Waste Quantity: 10
Quantity Unit: P
Additional Code 1: D002
Additional Code 2: Not reported
Additional Code 3: Not reported
Additional Code 4: Not reported
Additional Code 5: Not reported

Shipment Date: 20150417
Creation Date: 7/8/2015 22:15:08
Receipt Date: 20150428
Manifest ID: 000974502VES
Trans EPA ID: NJD080631369
Trans Name: VEOLIA ES TECHNICAL SOLUTIONS
Trans 2 EPA ID: Not reported
Trans 2 Name: Not reported
TSDF EPA ID: CAD008302903
Trans Name: VEOLIA ES TECHNICAL SOLUTIONS LLC
TSDF Alt EPA ID: Not reported
TSDF Alt Name: Not reported
Waste Code Description: 551 - Laboratory waste chemicals 561 Detergent and soap

- Continued on next page -

Site Detail Report

Target Property: 337 EAST CARMEL STREET
SAN MARCOS, CA 92078

JOB: NA

HAZNET

EDR ID: S113156481 **DIST/DIR:** 0.176 ESE **ELEVATION:** 629 **MAP ID:** V137

NAME: CLINIQA CORPORATION
ADDRESS: 288 DISTRIBUTION ST
SAN MARCOS, CA 92078
SAN DIEGO
SOURCE: CA California Environmental Protection Agency

Rev: 12/31/2021
ID/Status: CAL000344375

RCRA Code: F003
Meth Code: H141 - Storage, Bulking, And/Or Transfer Off Site--No Treatment/Reovery (H010-H129) Or (H131-H135)
Quantity Tons: 0.005
Waste Quantity: 10
Quantity Unit: P
Additional Code 1: D001
Additional Code 2: Not reported
Additional Code 3: Not reported
Additional Code 4: Not reported
Additional Code 5: Not reported

Shipment Date: 20150417
Creation Date: 7/8/2015 22:15:08
Receipt Date: 20150428
Manifest ID: 000974502VES
Trans EPA ID: NJD080631369
Trans Name: VEOLIA ES TECHNICAL SOLUTIONS
Trans 2 EPA ID: Not reported
Trans 2 Name: Not reported
TSDF EPA ID: CAD008302903
Trans Name: VEOLIA ES TECHNICAL SOLUTIONS LLC
TSDF Alt EPA ID: Not reported
TSDF Alt Name: Not reported
Waste Code Description: 551 - Laboratory waste chemicals 561 Detergent and soap
RCRA Code: F003
Meth Code: H061 - Fuel Blending Prior To Energy Recovery At Another Site
Quantity Tons: 0.03
Waste Quantity: 60
Quantity Unit: P
Additional Code 1: D001
Additional Code 2: Not reported
Additional Code 3: Not reported
Additional Code 4: Not reported
Additional Code 5: Not reported

Additional Info:
Year: 2015
Gen EPA ID: CAL000344375

Shipment Date: 20150520
Creation Date: 8/20/2015 22:15:33
Receipt Date: 20150602
Manifest ID: 000974519VES

- Continued on next page -

Site Detail Report

Target Property: 337 EAST CARMEL STREET
SAN MARCOS, CA 92078

JOB: NA

HAZNET

EDR ID: S113156481 **DIST/DIR:** 0.176 ESE **ELEVATION:** 629 **MAP ID:** V137

NAME: CLINIQA CORPORATION
ADDRESS: 288 DISTRIBUTION ST
SAN MARCOS, CA 92078
SAN DIEGO
SOURCE: CA California Environmental Protection Agency

Rev: 12/31/2021
ID/Status: CAL000344375

Trans EPA ID: NJD080631369
Trans Name: VEOLIA ES TECHNICAL SOLUTIONS
Trans 2 EPA ID: Not reported
Trans 2 Name: Not reported
TSDF EPA ID: CAD008302903
Trans Name: VEOLIA ES TECHNICAL SOLUTIONS LLC
TSDF Alt EPA ID: Not reported
TSDF Alt Name: Not reported
Waste Code Description: 551 - Laboratory waste chemicals 561 Detergent and soap
RCRA Code: D002
Meth Code: H141 - Storage, Bulking, And/Or Transfer Off Site--No Treatment/Reovery (H010-H129) Or (H131-H135)
Quantity Tons: 0.1
Waste Quantity: 200
Quantity Unit: P
Additional Code 1: Not reported
Additional Code 2: Not reported
Additional Code 3: Not reported
Additional Code 4: Not reported
Additional Code 5: Not reported

Shipment Date: 20150520
Creation Date: 8/20/2015 22:15:33
Receipt Date: 20150602
Manifest ID: 000974519VES
Trans EPA ID: NJD080631369
Trans Name: VEOLIA ES TECHNICAL SOLUTIONS
Trans 2 EPA ID: Not reported
Trans 2 Name: Not reported
TSDF EPA ID: CAD008302903
Trans Name: VEOLIA ES TECHNICAL SOLUTIONS LLC
TSDF Alt EPA ID: Not reported
TSDF Alt Name: Not reported
Waste Code Description: 551 - Laboratory waste chemicals 561 Detergent and soap
RCRA Code: D002
Meth Code: H141 - Storage, Bulking, And/Or Transfer Off Site--No Treatment/Reovery (H010-H129) Or (H131-H135)
Quantity Tons: 0.03
Waste Quantity: 60
Quantity Unit: P
Additional Code 1: Not reported
Additional Code 2: Not reported
Additional Code 3: Not reported
Additional Code 4: Not reported
Additional Code 5: Not reported

- Continued on next page -

Site Detail Report

Target Property: 337 EAST CARMEL STREET
SAN MARCOS, CA 92078

JOB: NA

HAZNET

EDR ID: S113156481 **DIST/DIR:** 0.176 ESE **ELEVATION:** 629 **MAP ID:** V137

NAME: CLINIQA CORPORATION

ADDRESS: 288 DISTRIBUTION ST
SAN MARCOS, CA 92078
SAN DIEGO

SOURCE: CA California Environmental Protection Agency

Rev: 12/31/2021
ID/Status: CAL000344375

Shipment Date: 20150520
Creation Date: 8/20/2015 22:15:33
Receipt Date: 20150602
Manifest ID: 000974519VES
Trans EPA ID: NJD080631369
Trans Name: VEOLIA ES TECHNICAL SOLUTIONS
Trans 2 EPA ID: Not reported
Trans 2 Name: Not reported
TSDF EPA ID: CAD008302903
Trans Name: VEOLIA ES TECHNICAL SOLUTIONS LLC
TSDF Alt EPA ID: Not reported
TSDF Alt Name: Not reported
Waste Code Description: 551 - Laboratory waste chemicals 561 Detergent and soap
RCRA Code: D003
Meth Code: H141 - Storage, Bulking, And/Or Transfer Off Site--No Treatment/Reovery (H010-H129) Or (H131-H135)
Quantity Tons: 0.005
Waste Quantity: 10
Quantity Unit: P
Additional Code 1: Not reported
Additional Code 2: Not reported
Additional Code 3: Not reported
Additional Code 4: Not reported
Additional Code 5: Not reported

Shipment Date: 20150520
Creation Date: Not reported
Receipt Date: Not reported
Manifest ID: 000974519VES
Trans EPA ID: NJD080631369
Trans Name: VEOLIA ES TECHNICAL SOLUTIONS
Trans 2 EPA ID: Not reported
Trans 2 Name: Not reported
TSDF EPA ID: CAD008302903
Trans Name: VEOLIA ES TECHNICAL SOLUTIONS LLC
TSDF Alt EPA ID: Not reported
TSDF Alt Name: Not reported
Waste Code Description: - Not reported
RCRA Code: Not reported
Meth Code: H141 - Storage, Bulking, And/Or Transfer Off Site--No Treatment/Reovery (H010-H129) Or (H131-H135)
Quantity Tons: 0.0125
Waste Quantity: 25
Quantity Unit: P
Additional Code 1: Not reported

- Continued on next page -

Site Detail Report

Target Property: 337 EAST CARMEL STREET
SAN MARCOS, CA 92078

JOB: NA

HAZNET

EDR ID: S113156481 **DIST/DIR:** 0.176 ESE **ELEVATION:** 629 **MAP ID:** V137

NAME: CLINIQA CORPORATION
ADDRESS: 288 DISTRIBUTION ST
SAN MARCOS, CA 92078
SAN DIEGO
SOURCE: CA California Environmental Protection Agency

Rev: 12/31/2021
ID/Status: CAL000344375

Additional Code 2: Not reported
Additional Code 3: Not reported
Additional Code 4: Not reported
Additional Code 5: Not reported

Shipment Date: 20150520
Creation Date: 8/20/2015 22:15:33
Receipt Date: 20150602
Manifest ID: 000974519VES
Trans EPA ID: NJD080631369
Trans Name: VEOLIA ES TECHNICAL SOLUTIONS
Trans 2 EPA ID: Not reported
Trans 2 Name: Not reported
TSDF EPA ID: CAD008302903
Trans Name: VEOLIA ES TECHNICAL SOLUTIONS LLC
TSDF Alt EPA ID: Not reported
TSDF Alt Name: Not reported
Waste Code Description: 331 - Off-specification, aged, or surplus organics
RCRA Code: Not reported
Meth Code: H061 - Fuel Blending Prior To Energy Recovery At Another Site
Quantity Tons: 0.06
Waste Quantity: 120
Quantity Unit: P
Additional Code 1: Not reported
Additional Code 2: Not reported
Additional Code 3: Not reported
Additional Code 4: Not reported
Additional Code 5: Not reported

Shipment Date: 20150417
Creation Date: 7/8/2015 22:15:08
Receipt Date: 20150428
Manifest ID: 000974502VES
Trans EPA ID: NJD080631369
Trans Name: VEOLIA ES TECHNICAL SOLUTIONS
Trans 2 EPA ID: Not reported
Trans 2 Name: Not reported
TSDF EPA ID: CAD008302903
Trans Name: VEOLIA ES TECHNICAL SOLUTIONS LLC
TSDF Alt EPA ID: Not reported
TSDF Alt Name: Not reported
Waste Code Description: 551 - Laboratory waste chemicals 561 Detergent and soap
RCRA Code: U219
Meth Code: H141 - Storage, Bulking, And/Or Transfer Off Site--No Treatment/Reovery (H010-H129) Or (H131-H135)

- Continued on next page -

Site Detail Report

Target Property: 337 EAST CARMEL STREET
SAN MARCOS, CA 92078

JOB: NA

HAZNET

EDR ID: S113156481 **DIST/DIR:** 0.176 ESE **ELEVATION:** 629 **MAP ID:** V137

NAME: CLINIQA CORPORATION
ADDRESS: 288 DISTRIBUTION ST
SAN MARCOS, CA 92078
SAN DIEGO
SOURCE: CA California Environmental Protection Agency

Rev: 12/31/2021
ID/Status: CAL000344375

Quantity Tons: 0.005
Waste Quantity: 10
Quantity Unit: P
Additional Code 1: D002
Additional Code 2: Not reported
Additional Code 3: Not reported
Additional Code 4: Not reported
Additional Code 5: Not reported

Shipment Date: 20150417
Creation Date: 7/8/2015 22:15:08
Receipt Date: 20150428
Manifest ID: 000974502VES
Trans EPA ID: NJD080631369
Trans Name: VEOLIA ES TECHNICAL SOLUTIONS
Trans 2 EPA ID: Not reported
Trans 2 Name: Not reported
TSDF EPA ID: CAD008302903
Trans Name: VEOLIA ES TECHNICAL SOLUTIONS LLC
TSDF Alt EPA ID: Not reported
TSDF Alt Name: Not reported
Waste Code Description: 551 - Laboratory waste chemicals 561 Detergent and soap
RCRA Code: F003
Meth Code: H141 - Storage, Bulking, And/Or Transfer Off Site--No Treatment/Reovery (H010-H129) Or (H131-H135)
Quantity Tons: 0.005
Waste Quantity: 10
Quantity Unit: P
Additional Code 1: D001
Additional Code 2: Not reported
Additional Code 3: Not reported
Additional Code 4: Not reported
Additional Code 5: Not reported

Shipment Date: 20150417
Creation Date: 7/8/2015 22:15:08
Receipt Date: 20150428
Manifest ID: 000974502VES
Trans EPA ID: NJD080631369
Trans Name: VEOLIA ES TECHNICAL SOLUTIONS
Trans 2 EPA ID: Not reported
Trans 2 Name: Not reported
TSDF EPA ID: CAD008302903
Trans Name: VEOLIA ES TECHNICAL SOLUTIONS LLC
TSDF Alt EPA ID: Not reported

- Continued on next page -

Site Detail Report

Target Property: 337 EAST CARMEL STREET
SAN MARCOS, CA 92078

JOB: NA

HAZNET

EDR ID: S113156481 **DIST/DIR:** 0.176 ESE **ELEVATION:** 629 **MAP ID:** V137

NAME: CLINIQA CORPORATION
ADDRESS: 288 DISTRIBUTION ST
SAN MARCOS, CA 92078
SAN DIEGO
SOURCE: CA California Environmental Protection Agency

Rev: 12/31/2021
ID/Status: CAL000344375

TSDF Alt Name: Not reported
Waste Code Description: 551 - Laboratory waste chemicals 561 Detergent and soap
RCRA Code: F003
Meth Code: H061 - Fuel Blending Prior To Energy Recovery At Another Site
Quantity Tons: 0.03
Waste Quantity: 60
Quantity Unit: P
Additional Code 1: D001
Additional Code 2: Not reported
Additional Code 3: Not reported
Additional Code 4: Not reported
Additional Code 5: Not reported

Shipment Date: 20150417
Creation Date: 7/8/2015 22:15:08
Receipt Date: 20150428
Manifest ID: 000974502VES
Trans EPA ID: NJD080631369
Trans Name: VEOLIA ES TECHNICAL SOLUTIONS
Trans 2 EPA ID: Not reported
Trans 2 Name: Not reported
TSDF EPA ID: CAD008302903
Trans Name: VEOLIA ES TECHNICAL SOLUTIONS LLC
TSDF Alt EPA ID: Not reported
TSDF Alt Name: Not reported
Waste Code Description: 551 - Laboratory waste chemicals 561 Detergent and soap
RCRA Code: D002
Meth Code: H141 - Storage, Bulking, And/Or Transfer Off Site--No Treatment/Reovery (H010-H129) Or (H131-H135)
Quantity Tons: 0.075
Waste Quantity: 150
Quantity Unit: P
Additional Code 1: Not reported
Additional Code 2: Not reported
Additional Code 3: Not reported
Additional Code 4: Not reported
Additional Code 5: Not reported

Additional Info:
Year: 2014
Gen EPA ID: CAL000344375

Shipment Date: 20141229
Creation Date: 6/25/2015 22:15:19

- Continued on next page -

Site Detail Report

Target Property: 337 EAST CARMEL STREET
SAN MARCOS, CA 92078

JOB: NA

HAZNET

EDR ID: S113156481 **DIST/DIR:** 0.176 ESE **ELEVATION:** 629 **MAP ID:** V137

NAME: CLINIQA CORPORATION
ADDRESS: 288 DISTRIBUTION ST
SAN MARCOS, CA 92078
SAN DIEGO
SOURCE: CA California Environmental Protection Agency

Rev: 12/31/2021
ID/Status: CAL000344375

Receipt Date: 20150112
Manifest ID: 013820600JJK
Trans EPA ID: CAR000070540
Trans Name: ADVANCED CHEMICAL TRANSPORT INC (SV)
Trans 2 EPA ID: Not reported
Trans 2 Name: Not reported
TSDF EPA ID: NMD002208627
Trans Name: ADVANCED CHEMICAL TREATMENT
TSDF Alt EPA ID: Not reported
TSDF Alt Name: Not reported
Waste Code Description: 513 - Empty containers less than 30 gallons
RCRA Code: D001
Meth Code: H141 - Storage, Bulking, And/Or Transfer Off Site--No Treatment/Reovery (H010-H129) Or (H131-H135)
Quantity Tons: 0.0025
Waste Quantity: 5
Quantity Unit: P
Additional Code 1: Not reported
Additional Code 2: Not reported
Additional Code 3: Not reported
Additional Code 4: Not reported
Additional Code 5: Not reported

Shipment Date: 20141229
Creation Date: 6/25/2015 22:15:19
Receipt Date: 20150112
Manifest ID: 013820600JJK
Trans EPA ID: CAR000070540
Trans Name: ADVANCED CHEMICAL TRANSPORT INC (SV)
Trans 2 EPA ID: Not reported
Trans 2 Name: Not reported
TSDF EPA ID: NMD002208627
Trans Name: ADVANCED CHEMICAL TREATMENT
TSDF Alt EPA ID: Not reported
TSDF Alt Name: Not reported
Waste Code Description: 221 - Waste oil and mixed oil
RCRA Code: Not reported
Meth Code: H141 - Storage, Bulking, And/Or Transfer Off Site--No Treatment/Reovery (H010-H129) Or (H131-H135)
Quantity Tons: 0.125
Waste Quantity: 250
Quantity Unit: P
Additional Code 1: Not reported
Additional Code 2: Not reported
Additional Code 3: Not reported

- Continued on next page -

Site Detail Report

Target Property: 337 EAST CARMEL STREET
SAN MARCOS, CA 92078

JOB: NA

HAZNET

EDR ID: S113156481 **DIST/DIR:** 0.176 ESE **ELEVATION:** 629 **MAP ID:** V137

NAME: CLINIQA CORPORATION
ADDRESS: 288 DISTRIBUTION ST
SAN MARCOS, CA 92078
SAN DIEGO
SOURCE: CA California Environmental Protection Agency

Rev: 12/31/2021
ID/Status: CAL000344375

Additional Code 4: Not reported
Additional Code 5: Not reported

Shipment Date: 20141229
Creation Date: 6/25/2015 22:15:19
Receipt Date: 20150112
Manifest ID: 013820600JJK
Trans EPA ID: CAR000070540
Trans Name: ADVANCED CHEMICAL TRANSPORT INC (SV)
Trans 2 EPA ID: Not reported
Trans 2 Name: Not reported
TSDF EPA ID: NMD002208627
Trans Name: ADVANCED CHEMICAL TREATMENT
TSDF Alt EPA ID: Not reported
TSDF Alt Name: Not reported
Waste Code Description: 343 - Unspecified organic liquid mixture
RCRA Code: F003
Meth Code: H141 - Storage, Bulking, And/Or Transfer Off Site--No Treatment/Reovery (H010-H129) Or (H131-H135)
Quantity Tons: 0.051
Waste Quantity: 15
Quantity Unit: G
Additional Code 1: D001
Additional Code 2: Not reported
Additional Code 3: Not reported
Additional Code 4: Not reported
Additional Code 5: Not reported

Shipment Date: 20140829
Creation Date: 2/13/2015 22:15:12
Receipt Date: 20140922
Manifest ID: 012947747JJK
Trans EPA ID: CAR000070540
Trans Name: ADVANCED CHEMICAL TRANSPORT INC (SV)
Trans 2 EPA ID: Not reported
Trans 2 Name: Not reported
TSDF EPA ID: NMD002208627
Trans Name: ADVANCED CHEMICAL TREATMENT
TSDF Alt EPA ID: Not reported
TSDF Alt Name: Not reported
Waste Code Description: 551 - Laboratory waste chemicals 561 Detergent and soap
RCRA Code: D002
Meth Code: H141 - Storage, Bulking, And/Or Transfer Off Site--No Treatment/Reovery (H010-H129) Or (H131-H135)
Quantity Tons: 0.0065

- Continued on next page -

Site Detail Report

Target Property: 337 EAST CARMEL STREET
SAN MARCOS, CA 92078

JOB: NA

HAZNET

EDR ID: S113156481 **DIST/DIR:** 0.176 ESE **ELEVATION:** 629 **MAP ID:** V137

NAME: CLINIQA CORPORATION
ADDRESS: 288 DISTRIBUTION ST
SAN MARCOS, CA 92078
SAN DIEGO
SOURCE: CA California Environmental Protection Agency

Rev: 12/31/2021
ID/Status: CAL000344375

Waste Quantity: 13
Quantity Unit: P
Additional Code 1: D001
Additional Code 2: Not reported
Additional Code 3: Not reported
Additional Code 4: Not reported
Additional Code 5: Not reported

Shipment Date: 20140415
Creation Date: 10/17/2014 22:15:06
Receipt Date: 20140505
Manifest ID: 012946291JJK
Trans EPA ID: CAR000070540
Trans Name: ADVANCED CHEMICAL TRANSPORT INC (SV)
Trans 2 EPA ID: Not reported
Trans 2 Name: Not reported
TSDF EPA ID: NMD002208627
Trans Name: ADVANCED CHEMICAL TREATMENT
TSDF Alt EPA ID: Not reported
TSDF Alt Name: Not reported
Waste Code Description: 551 - Laboratory waste chemicals 561 Detergent and soap
RCRA Code: D001
Meth Code: H141 - Storage, Bulking, And/Or Transfer Off Site--No
Treatment/Reovery (H010-H129) Or (H131-H135)
Quantity Tons: 0.0065
Waste Quantity: 13
Quantity Unit: P
Additional Code 1: Not reported
Additional Code 2: Not reported
Additional Code 3: Not reported
Additional Code 4: Not reported
Additional Code 5: Not reported

Shipment Date: 20140415
Creation Date: 9/22/2014 22:15:10
Receipt Date: 20140502
Manifest ID: 012946290JJK
Trans EPA ID: CAR000070540
Trans Name: ADVANCED CHEMICAL TRANSPORT INC (SV)
Trans 2 EPA ID: OKD981588791
Trans 2 Name: TRIAD TRANSPORT INC
TSDF EPA ID: ARD981057870
Trans Name: RINECO CHEMICAL INDUSTRIES INC
TSDF Alt EPA ID: Not reported
TSDF Alt Name: Not reported

- Continued on next page -

Site Detail Report

Target Property: 337 EAST CARMEL STREET
SAN MARCOS, CA 92078

JOB: NA

HAZNET

EDR ID: S113156481 **DIST/DIR:** 0.176 ESE **ELEVATION:** 629 **MAP ID:** V137

NAME: CLINIQA CORPORATION

ADDRESS: 288 DISTRIBUTION ST
SAN MARCOS, CA 92078
SAN DIEGO

SOURCE: CA California Environmental Protection Agency

Rev: 12/31/2021
ID/Status: CAL000344375

Waste Code Description: 212 - Oxygenated solvents (acetone, butanol, ethyl acetate, etc.
RCRA Code: F003
Meth Code: H061 - Fuel Blending Prior To Energy Recovery At Another Site
Quantity Tons: 0.1584
Waste Quantity: 48
Quantity Unit: G
Additional Code 1: D001
Additional Code 2: Not reported
Additional Code 3: Not reported
Additional Code 4: Not reported
Additional Code 5: Not reported

Shipment Date: 20140415
Creation Date: 6/6/2014 22:15:06
Receipt Date: 20140417
Manifest ID: 010164919JJK
Trans EPA ID: CAR000070540
Trans Name: ADVANCED CHEMICAL TRANSPORT INC (SV)
Trans 2 EPA ID: Not reported
Trans 2 Name: Not reported
TSDF EPA ID: CAD982444481
Trans Name: FILTER RECYCLING SERVICES INC
TSDF Alt EPA ID: Not reported
TSDF Alt Name: Not reported
Waste Code Description: 221 - Waste oil and mixed oil
RCRA Code: Not reported
Meth Code: H141 - Storage, Bulking, And/Or Transfer Off Site--No
Treatment/Reovery (H010-H129) Or (H131-H135)
Quantity Tons: 0.1406
Waste Quantity: 37
Quantity Unit: G
Additional Code 1: Not reported
Additional Code 2: Not reported
Additional Code 3: Not reported
Additional Code 4: Not reported
Additional Code 5: Not reported

Additional Info:
Year: 2013
Gen EPA ID: CAL000344375

Shipment Date: 20130524
Creation Date: 10/25/2013 22:15:23
Receipt Date: 20130611

- Continued on next page -

Site Detail Report

Target Property: 337 EAST CARMEL STREET
SAN MARCOS, CA 92078

JOB: NA

HAZNET

EDR ID: S113156481 **DIST/DIR:** 0.176 ESE **ELEVATION:** 629 **MAP ID:** V137

NAME: CLINIQA CORPORATION
ADDRESS: 288 DISTRIBUTION ST
SAN MARCOS, CA 92078
SAN DIEGO
SOURCE: CA California Environmental Protection Agency

Rev: 12/31/2021
ID/Status: CAL000344375

Manifest ID: 011076852JJK
Trans EPA ID: CAR000070540
Trans Name: ADVANCED CHEMICAL TRANSPORT INC (SV)
Trans 2 EPA ID: Not reported
Trans 2 Name: Not reported
TSDF EPA ID: NMD002208627
Trans Name: ADVANCED CHEMICAL TREATMENT
TSDF Alt EPA ID: Not reported
TSDF Alt Name: Not reported
Waste Code Description: 343 - Unspecified organic liquid mixture
RCRA Code: F003
Meth Code: H141 - Storage, Bulking, And/Or Transfer Off Site--No Treatment/Reovery (H010-H129) Or (H131-H135)
Quantity Tons: 0.119
Waste Quantity: 35
Quantity Unit: G
Additional Code 1: D001
Additional Code 2: Not reported
Additional Code 3: Not reported
Additional Code 4: Not reported
Additional Code 5: Not reported

Shipment Date: 20130524
Creation Date: 10/25/2013 22:15:23
Receipt Date: 20130611
Manifest ID: 011076852JJK
Trans EPA ID: CAR000070540
Trans Name: ADVANCED CHEMICAL TRANSPORT INC (SV)
Trans 2 EPA ID: Not reported
Trans 2 Name: Not reported
TSDF EPA ID: NMD002208627
Trans Name: ADVANCED CHEMICAL TREATMENT
TSDF Alt EPA ID: Not reported
TSDF Alt Name: Not reported
Waste Code Description: 551 - Laboratory waste chemicals 561 Detergent and soap
RCRA Code: Not reported
Meth Code: H141 - Storage, Bulking, And/Or Transfer Off Site--No Treatment/Reovery (H010-H129) Or (H131-H135)
Quantity Tons: 0.0175
Waste Quantity: 35
Quantity Unit: P
Additional Code 1: Not reported
Additional Code 2: Not reported
Additional Code 3: Not reported
Additional Code 4: Not reported

- Continued on next page -

Site Detail Report

Target Property: 337 EAST CARMEL STREET
SAN MARCOS, CA 92078

JOB: NA

HAZNET

EDR ID: S113156481 **DIST/DIR:** 0.176 ESE **ELEVATION:** 629 **MAP ID:** V137

NAME: CLINIQA CORPORATION
ADDRESS: 288 DISTRIBUTION ST
SAN MARCOS, CA 92078
SAN DIEGO
SOURCE: CA California Environmental Protection Agency

Rev: 12/31/2021
ID/Status: CAL000344375

Additional Code 5: Not reported

Shipment Date: 20130524
Creation Date: 10/25/2013 22:15:23
Receipt Date: 20130611
Manifest ID: 011076852JJK
Trans EPA ID: CAR000070540
Trans Name: ADVANCED CHEMICAL TRANSPORT INC (SV)
Trans 2 EPA ID: Not reported
Trans 2 Name: Not reported
TSDF EPA ID: NMD002208627
Trans Name: ADVANCED CHEMICAL TREATMENT
TSDF Alt EPA ID: Not reported
TSDF Alt Name: Not reported
Waste Code Description: 551 - Laboratory waste chemicals 561 Detergent and soap
RCRA Code: Not reported
Meth Code: H141 - Storage, Bulking, And/Or Transfer Off Site--No
Treatment/Reovery (H010-H129) Or (H131-H135)
Quantity Tons: 0.004
Waste Quantity: 8
Quantity Unit: P
Additional Code 1: Not reported
Additional Code 2: Not reported
Additional Code 3: Not reported
Additional Code 4: Not reported
Additional Code 5: Not reported

Additional Info:
Year: 2012
Gen EPA ID: CAL000344375

Shipment Date: 20121030
Creation Date: 1/6/2013 22:15:07
Receipt Date: 20121108
Manifest ID: 010165210JJK
Trans EPA ID: CAR000070540
Trans Name: ADVANCED CHEMICAL TRANSPORT INC (SV)
Trans 2 EPA ID: Not reported
Trans 2 Name: Not reported
TSDF EPA ID: CAD097030993
Trans Name: SIEMENS INDUSTRY INC
TSDF Alt EPA ID: Not reported
TSDF Alt Name: Not reported
Waste Code Description: 122 - Alkaline solution without metals (pH > 12.5

- Continued on next page -

Site Detail Report

Target Property: 337 EAST CARMEL STREET
SAN MARCOS, CA 92078

JOB: NA

HAZNET

EDR ID: S113156481 **DIST/DIR:** 0.176 ESE **ELEVATION:** 629 **MAP ID:** V137

NAME: CLINIQA CORPORATION

ADDRESS: 288 DISTRIBUTION ST
SAN MARCOS, CA 92078
SAN DIEGO

SOURCE: CA California Environmental Protection Agency

Rev: 12/31/2021
ID/Status: CAL000344375

RCRA Code: D002
Meth Code: H135 - Discharge To Sewer/Potw Or Npdes(With Prior Storage--With Or Without Treatment)
Quantity Tons: 0.01251
Waste Quantity: 3
Quantity Unit: G
Additional Code 1: Not reported
Additional Code 2: Not reported
Additional Code 3: Not reported
Additional Code 4: Not reported
Additional Code 5: Not reported

Shipment Date: 20121030
Creation Date: 3/28/2013 22:15:22
Receipt Date: 20121109
Manifest ID: 010165211JJK
Trans EPA ID: CAR000070540
Trans Name: ADVANCED CHEMICAL TRANSPORT INC (SV)
Trans 2 EPA ID: Not reported
Trans 2 Name: Not reported
TSDF EPA ID: NMD002208627
Trans Name: ADVANCED CHEMICAL TREATMENT
TSDF Alt EPA ID: Not reported
TSDF Alt Name: Not reported
Waste Code Description: 551 - Laboratory waste chemicals 561 Detergent and soap
RCRA Code: D002
Meth Code: H141 - Storage, Bulking, And/Or Transfer Off Site--No Treatment/Reovery (H010-H129) Or (H131-H135)
Quantity Tons: 0.0045
Waste Quantity: 9
Quantity Unit: P
Additional Code 1: D001
Additional Code 2: Not reported
Additional Code 3: Not reported
Additional Code 4: Not reported
Additional Code 5: Not reported

Shipment Date: 20121030
Creation Date: 3/28/2013 22:15:22
Receipt Date: 20121109
Manifest ID: 010165211JJK
Trans EPA ID: CAR000070540
Trans Name: ADVANCED CHEMICAL TRANSPORT INC (SV)
Trans 2 EPA ID: Not reported
Trans 2 Name: Not reported

- Continued on next page -

Site Detail Report

Target Property: 337 EAST CARMEL STREET
SAN MARCOS, CA 92078

JOB: NA

HAZNET

EDR ID: S113156481 **DIST/DIR:** 0.176 ESE **ELEVATION:** 629 **MAP ID:** V137

NAME: CLINIQA CORPORATION
ADDRESS: 288 DISTRIBUTION ST
SAN MARCOS, CA 92078
SAN DIEGO
SOURCE: CA California Environmental Protection Agency

Rev: 12/31/2021
ID/Status: CAL000344375

TSDF EPA ID: NMD002208627
Trans Name: ADVANCED CHEMICAL TREATMENT
TSDF Alt EPA ID: Not reported
TSDF Alt Name: Not reported
Waste Code Description: 551 - Laboratory waste chemicals 561 Detergent and soap
RCRA Code: D002
Meth Code: H141 - Storage, Bulking, And/Or Transfer Off Site--No Treatment/Reovery (H010-H129) Or (H131-H135)
Quantity Tons: 0.0055
Waste Quantity: 11
Quantity Unit: P
Additional Code 1: Not reported
Additional Code 2: Not reported
Additional Code 3: Not reported
Additional Code 4: Not reported
Additional Code 5: Not reported

Shipment Date: 20120928
Creation Date: 8/18/2013 22:15:15
Receipt Date: 20121013
Manifest ID: 010165894JJK
Trans EPA ID: CAR000070540
Trans Name: ADVANCED CHEMICAL TRANSPORT INC (SV)
Trans 2 EPA ID: OKD981588791
Trans 2 Name: TRIAD TRANSPORT INC
TSDF EPA ID: ARD981057870
Trans Name: RINECO CHEMICAL INDUSTRIES INC
TSDF Alt EPA ID: Not reported
TSDF Alt Name: Not reported
Waste Code Description: 212 - Oxygenated solvents (acetone, butanol, ethyl acetate, etc.
RCRA Code: F003
Meth Code: H061 - Fuel Blending Prior To Energy Recovery At Another Site
Quantity Tons: 0.0825
Waste Quantity: 25
Quantity Unit: G
Additional Code 1: D001
Additional Code 2: Not reported
Additional Code 3: Not reported
Additional Code 4: Not reported
Additional Code 5: Not reported

Shipment Date: 20120918
Creation Date: 2/13/2015 22:15:12
Receipt Date: 20120920
Manifest ID: 010165770JJK

- Continued on next page -

Site Detail Report

Target Property: 337 EAST CARMEL STREET
SAN MARCOS, CA 92078

JOB: NA

HAZNET

EDR ID: S113156481 **DIST/DIR:** 0.176 ESE **ELEVATION:** 629 **MAP ID:** V137

NAME: CLINIQA CORPORATION
ADDRESS: 288 DISTRIBUTION ST
SAN MARCOS, CA 92078
SAN DIEGO
SOURCE: CA California Environmental Protection Agency

Rev: 12/31/2021
ID/Status: CAL000344375

Trans EPA ID: CAR000070540
Trans Name: ADVANCED CHEMICAL TRANSPORT INC (SV)
Trans 2 EPA ID: Not reported
Trans 2 Name: Not reported
TSDF EPA ID: CAD982444481
Trans Name: FILTER RECYCLING SERVICES INC
TSDF Alt EPA ID: CAL000344375
TSDF Alt Name: CLINIGA CORPORATION
Waste Code Description: 221 - Waste oil and mixed oil
RCRA Code: D001
Meth Code: - Not reported
Quantity Tons: 0.095
Waste Quantity: 25
Quantity Unit: G
Additional Code 1: Not reported
Additional Code 2: Not reported
Additional Code 3: Not reported
Additional Code 4: Not reported
Additional Code 5: Not reported

Shipment Date: 20120824
Creation Date: 11/26/2012 22:16:15
Receipt Date: 20120912
Manifest ID: 010165520JJK
Trans EPA ID: CAR000070540
Trans Name: ADVANCED CHEMICAL TRANSPORT INC (SV)
Trans 2 EPA ID: Not reported
Trans 2 Name: Not reported
TSDF EPA ID: CAD097030993
Trans Name: SIEMENS INDUSTRY INC
TSDF Alt EPA ID: Not reported
TSDF Alt Name: Not reported
Waste Code Description: 122 - Alkaline solution without metals (pH > 12.5
RCRA Code: D002
Meth Code: H135 - Discharge To Sewer/Potw Or Npdes(With Prior Storage--With Or Without Treatment)
Quantity Tons: 0.1251
Waste Quantity: 30
Quantity Unit: G
Additional Code 1: Not reported
Additional Code 2: Not reported
Additional Code 3: Not reported
Additional Code 4: Not reported
Additional Code 5: Not reported

- Continued on next page -

Site Detail Report

Target Property: 337 EAST CARMEL STREET
SAN MARCOS, CA 92078

JOB: NA

HAZNET

EDR ID: S113156481 **DIST/DIR:** 0.176 ESE **ELEVATION:** 629 **MAP ID:** V137

NAME: CLINIQA CORPORATION
ADDRESS: 288 DISTRIBUTION ST
SAN MARCOS, CA 92078
SAN DIEGO
SOURCE: CA California Environmental Protection Agency

Rev: 12/31/2021
ID/Status: CAL000344375

Shipment Date: 20120124
Creation Date: 3/27/2012 20:30:43
Receipt Date: 20120127
Manifest ID: 009212811JJK
Trans EPA ID: CAR000070540
Trans Name: ADVANCED CHEMICAL TRANSPORT INC (SV)
Trans 2 EPA ID: Not reported
Trans 2 Name: Not reported
TSDF EPA ID: CAD982444481
Trans Name: FILTER RECYCLING SERVICES INC
TSDF Alt EPA ID: Not reported
TSDF Alt Name: Not reported
Waste Code Description: 221 - Waste oil and mixed oil
RCRA Code: Not reported
Meth Code: H141 - Storage, Bulking, And/Or Transfer Off Site--No Treatment/Reovery (H010-H129) Or (H131-H135)
Quantity Tons: 0.057
Waste Quantity: 15
Quantity Unit: G
Additional Code 1: Not reported
Additional Code 2: Not reported
Additional Code 3: Not reported
Additional Code 4: Not reported
Additional Code 5: Not reported

Shipment Date: 20120124
Creation Date: 7/25/2012 18:30:12
Receipt Date: 20120224
Manifest ID: 009212812JJK
Trans EPA ID: CAR000070540
Trans Name: ADVANCED CHEMICAL TRANSPORT INC (SV)
Trans 2 EPA ID: MAD039322250
Trans 2 Name: CLEAN HARBORS ENVIRO
TSDF EPA ID: CAD044429835
Trans Name: CLEAN HARBORS WILMINGTON LLC
TSDF Alt EPA ID: Not reported
TSDF Alt Name: Not reported
Waste Code Description: 551 - Laboratory waste chemicals 561 Detergent and soap
RCRA Code: D002
Meth Code: H141 - Storage, Bulking, And/Or Transfer Off Site--No Treatment/Reovery (H010-H129) Or (H131-H135)
Quantity Tons: 0.005
Waste Quantity: 10
Quantity Unit: P
Additional Code 1: D001

- Continued on next page -

Site Detail Report

Target Property: 337 EAST CARMEL STREET
SAN MARCOS, CA 92078

JOB: NA

HAZNET

EDR ID: S113156481 **DIST/DIR:** 0.176 ESE **ELEVATION:** 629 **MAP ID:** V137

NAME: CLINIQA CORPORATION
ADDRESS: 288 DISTRIBUTION ST
SAN MARCOS, CA 92078
SAN DIEGO
SOURCE: CA California Environmental Protection Agency

Rev: 12/31/2021
ID/Status: CAL000344375

Additional Code 2: Not reported
Additional Code 3: Not reported
Additional Code 4: Not reported
Additional Code 5: Not reported

Shipment Date: 20120124
Creation Date: 7/25/2012 18:30:12
Receipt Date: 20120224
Manifest ID: 009212812JJK
Trans EPA ID: CAR000070540
Trans Name: ADVANCED CHEMICAL TRANSPORT INC (SV)
Trans 2 EPA ID: MAD039322250
Trans 2 Name: CLEAN HARBORS ENVIRO
TSDF EPA ID: CAD044429835
Trans Name: CLEAN HARBORS WILMINGTON LLC
TSDF Alt EPA ID: Not reported
TSDF Alt Name: Not reported
Waste Code Description: 551 - Laboratory waste chemicals 561 Detergent and soap
RCRA Code: D002
Meth Code: H141 - Storage, Bulking, And/Or Transfer Off Site--No
Treatment/Reovery (H010-H129) Or (H131-H135)
Quantity Tons: 0.01
Waste Quantity: 20
Quantity Unit: P
Additional Code 1: Not reported
Additional Code 2: Not reported
Additional Code 3: Not reported
Additional Code 4: Not reported
Additional Code 5: Not reported

Shipment Date: 20120124
Creation Date: 7/25/2012 18:30:12
Receipt Date: 20120224
Manifest ID: 009212812JJK
Trans EPA ID: CAR000070540
Trans Name: ADVANCED CHEMICAL TRANSPORT INC (SV)
Trans 2 EPA ID: MAD039322250
Trans 2 Name: CLEAN HARBORS ENVIRO
TSDF EPA ID: CAD044429835
Trans Name: CLEAN HARBORS WILMINGTON LLC
TSDF Alt EPA ID: Not reported
TSDF Alt Name: Not reported
Waste Code Description: 551 - Laboratory waste chemicals 561 Detergent and soap
RCRA Code: D002
Meth Code: H141 - Storage, Bulking, And/Or Transfer Off Site--No

- Continued on next page -

Site Detail Report

Target Property: 337 EAST CARMEL STREET
SAN MARCOS, CA 92078

JOB: NA

HAZNET

EDR ID: S113156481 **DIST/DIR:** 0.176 ESE **ELEVATION:** 629 **MAP ID:** V137

NAME: CLINIQA CORPORATION
ADDRESS: 288 DISTRIBUTION ST
SAN MARCOS, CA 92078
SAN DIEGO
SOURCE: CA California Environmental Protection Agency

Rev: 12/31/2021
ID/Status: CAL000344375

Treatment/Reovery (H010-H129) Or (H131-H135)
Quantity Tons: 0.01
Waste Quantity: 20
Quantity Unit: P
Additional Code 1: Not reported
Additional Code 2: Not reported
Additional Code 3: Not reported
Additional Code 4: Not reported
Additional Code 5: Not reported

Additional Info:
Year: 2011
Gen EPA ID: CAL000344375

Shipment Date: 20110818
Creation Date: 10/25/2011 18:30:13
Receipt Date: 20110826
Manifest ID: 000085549MWI
Trans EPA ID: MAD039322250
Trans Name: CLEAN HARBORS ENV SERVICES
Trans 2 EPA ID: MAD039322250
Trans 2 Name: CLEAN HARBORS ENV SERVICES
TSDF EPA ID: CAD059494310
Trans Name: CLEAN HARBORS SAN JOSE LLC
TSDF Alt EPA ID: Not reported
TSDF Alt Name: Not reported
Waste Code Description: 801 - Waste potentially containing dioxins CALIFORNIA
RCRA Code: F027
Meth Code: H141 - Storage, Bulking, And/Or Transfer Off Site--No
Treatment/Reovery (H010-H129) Or (H131-H135)
Quantity Tons: 0.0025
Waste Quantity: 5
Quantity Unit: P
Additional Code 1: Not reported
Additional Code 2: Not reported
Additional Code 3: Not reported
Additional Code 4: Not reported
Additional Code 5: Not reported

Shipment Date: 20110727
Creation Date: 11/19/2012 22:15:08
Receipt Date: 20110815
Manifest ID: 008720345JJK
Trans EPA ID: CAR000070540

- Continued on next page -

Site Detail Report

Target Property: 337 EAST CARMEL STREET
SAN MARCOS, CA 92078

JOB: NA

HAZNET

EDR ID: S113156481 **DIST/DIR:** 0.176 ESE **ELEVATION:** 629 **MAP ID:** V137

NAME: CLINIQA CORPORATION
ADDRESS: 288 DISTRIBUTION ST
SAN MARCOS, CA 92078
SAN DIEGO
SOURCE: CA California Environmental Protection Agency

Rev: 12/31/2021
ID/Status: CAL000344375

Trans Name: ADVANCED CHEMICAL TRANSPORT
Trans 2 EPA ID: MAD039322250
Trans 2 Name: CLEAN HARBORS ENV SVCS
TSDF EPA ID: UTD981552177
Trans Name: CLEAN HARBORS ARAGONITE LLC
TSDF Alt EPA ID: Not reported
TSDF Alt Name: Not reported
Waste Code Description: 551 - Laboratory waste chemicals 561 Detergent and soap
RCRA Code: D003
Meth Code: H040 - Incineration--Thermal Destruction Other Than Use As A Fuel
Quantity Tons: 0.0055
Waste Quantity: 11
Quantity Unit: P
Additional Code 1: Not reported
Additional Code 2: Not reported
Additional Code 3: Not reported
Additional Code 4: Not reported
Additional Code 5: Not reported

Shipment Date: 20110727
Creation Date: 11/19/2012 22:15:08
Receipt Date: 20110815
Manifest ID: 008720345JJK
Trans EPA ID: CAR000070540
Trans Name: ADVANCED CHEMICAL TRANSPORT
Trans 2 EPA ID: MAD039322250
Trans 2 Name: CLEAN HARBORS ENV SVCS
TSDF EPA ID: UTD981552177
Trans Name: CLEAN HARBORS ARAGONITE LLC
TSDF Alt EPA ID: Not reported
TSDF Alt Name: Not reported
Waste Code Description: 551 - Laboratory waste chemicals 561 Detergent and soap
RCRA Code: D001
Meth Code: H040 - Incineration--Thermal Destruction Other Than Use As A Fuel
Quantity Tons: 0.007
Waste Quantity: 14
Quantity Unit: P
Additional Code 1: Not reported
Additional Code 2: Not reported
Additional Code 3: Not reported
Additional Code 4: Not reported
Additional Code 5: Not reported

Shipment Date: 20110727
Creation Date: 11/19/2012 22:15:08

- Continued on next page -

Site Detail Report

Target Property: 337 EAST CARMEL STREET
SAN MARCOS, CA 92078

JOB: NA

HAZNET

EDR ID: S113156481 **DIST/DIR:** 0.176 ESE **ELEVATION:** 629 **MAP ID:** V137

NAME: CLINIQA CORPORATION
ADDRESS: 288 DISTRIBUTION ST
SAN MARCOS, CA 92078
SAN DIEGO
SOURCE: CA California Environmental Protection Agency

Rev: 12/31/2021
ID/Status: CAL000344375

Receipt Date: 20110819
Manifest ID: 008720361JJK
Trans EPA ID: CAR000070540
Trans Name: ADVANCED CHEMICAL TRANSPORT
Trans 2 EPA ID: MAD039322250
Trans 2 Name: CLEAN HARBORS ENV SVCS
TSDF EPA ID: ARD069748192
Trans Name: CLEAN HARBORS EL DORADO LLC
TSDF Alt EPA ID: Not reported
TSDF Alt Name: Not reported
Waste Code Description: 551 - Laboratory waste chemicals 561 Detergent and soap
RCRA Code: U151
Meth Code: H141 - Storage, Bulking, And/Or Transfer Off Site--No Treatment/Reovery (H010-H129) Or (H131-H135)
Quantity Tons: 0.0035
Waste Quantity: 7
Quantity Unit: P
Additional Code 1: D002
Additional Code 2: Not reported
Additional Code 3: Not reported
Additional Code 4: Not reported
Additional Code 5: Not reported

Shipment Date: 20110727
Creation Date: 11/19/2012 22:15:08
Receipt Date: 20110819
Manifest ID: 008720361JJK
Trans EPA ID: CAR000070540
Trans Name: ADVANCED CHEMICAL TRANSPORT
Trans 2 EPA ID: MAD039322250
Trans 2 Name: CLEAN HARBORS ENV SVCS
TSDF EPA ID: ARD069748192
Trans Name: CLEAN HARBORS EL DORADO LLC
TSDF Alt EPA ID: Not reported
TSDF Alt Name: Not reported
Waste Code Description: 551 - Laboratory waste chemicals 561 Detergent and soap
RCRA Code: D009
Meth Code: H141 - Storage, Bulking, And/Or Transfer Off Site--No Treatment/Reovery (H010-H129) Or (H131-H135)
Quantity Tons: 0.0045
Waste Quantity: 9
Quantity Unit: P
Additional Code 1: Not reported
Additional Code 2: Not reported
Additional Code 3: Not reported

- Continued on next page -

Site Detail Report

Target Property: 337 EAST CARMEL STREET
SAN MARCOS, CA 92078

JOB: NA

HAZNET

EDR ID: S113156481 **DIST/DIR:** 0.176 ESE **ELEVATION:** 629 **MAP ID:** V137

NAME: CLINIQA CORPORATION
ADDRESS: 288 DISTRIBUTION ST
SAN MARCOS, CA 92078
SAN DIEGO
SOURCE: CA California Environmental Protection Agency

Rev: 12/31/2021
ID/Status: CAL000344375

Additional Code 4: Not reported
Additional Code 5: Not reported

Shipment Date: 20110727
Creation Date: 10/1/2011 18:30:14
Receipt Date: 20110729
Manifest ID: 008720343JJK
Trans EPA ID: CAR000070540
Trans Name: ADVANCED CHEMICAL TRANSPORT
Trans 2 EPA ID: Not reported
Trans 2 Name: Not reported
TSDF EPA ID: CAD982444481
Trans Name: FILTER RECYCLING SERVICES INC
TSDF Alt EPA ID: Not reported
TSDF Alt Name: Not reported
Waste Code Description: - Not reported
RCRA Code: Not reported
Meth Code: H141 - Storage, Bulking, And/Or Transfer Off Site--No Treatment/Reovery (H010-H129) Or (H131-H135)
Quantity Tons: 0.0834
Waste Quantity: 20
Quantity Unit: G
Additional Code 1: Not reported
Additional Code 2: Not reported
Additional Code 3: Not reported
Additional Code 4: Not reported
Additional Code 5: Not reported

Shipment Date: 20110727
Creation Date: 11/19/2012 22:15:08
Receipt Date: 20110815
Manifest ID: 008720345JJK
Trans EPA ID: CAR000070540
Trans Name: ADVANCED CHEMICAL TRANSPORT
Trans 2 EPA ID: MAD039322250
Trans 2 Name: CLEAN HARBORS ENV SVCS
TSDF EPA ID: UTD981552177
Trans Name: CLEAN HARBORS ARAGONITE LLC
TSDF Alt EPA ID: Not reported
TSDF Alt Name: Not reported
Waste Code Description: 551 - Laboratory waste chemicals 561 Detergent and soap
RCRA Code: P105
Meth Code: H040 - Incineration--Thermal Destruction Other Than Use As A Fuel
Quantity Tons: 0.0065
Waste Quantity: 13

- Continued on next page -

Site Detail Report

Target Property: 337 EAST CARMEL STREET
SAN MARCOS, CA 92078

JOB: NA

HAZNET

EDR ID: S113156481 **DIST/DIR:** 0.176 ESE **ELEVATION:** 629 **MAP ID:** V137

NAME: CLINIQA CORPORATION
ADDRESS: 288 DISTRIBUTION ST
SAN MARCOS, CA 92078
SAN DIEGO
SOURCE: CA California Environmental Protection Agency

Rev: 12/31/2021
ID/Status: CAL000344375

Quantity Unit: P
Additional Code 1: Not reported
Additional Code 2: Not reported
Additional Code 3: Not reported
Additional Code 4: Not reported
Additional Code 5: Not reported

Additional Info:
Year: 2010
Gen EPA ID: CAL000344375

Shipment Date: 20101215
Creation Date: 5/19/2011 18:30:24
Receipt Date: 20110107
Manifest ID: 008043188JJK
Trans EPA ID: CAR000070540
Trans Name: ADVANCED CHEMICAL TRANSPORT
Trans 2 EPA ID: CAR000187922
Trans 2 Name: RUST AND SONS TRUCKING INC
TSDF EPA ID: ARD981057870
Trans Name: RINECO CHEMICAL INDUSTRIES INC
TSDF Alt EPA ID: Not reported
TSDF Alt Name: Not reported
Waste Code Description: 212 - Oxygenated solvents (acetone, butanol, ethyl acetate, etc.
RCRA Code: F003
Meth Code: H061 - Fuel Blending Prior To Energy Recovery At Another Site
Quantity Tons: 0.0495
Waste Quantity: 15
Quantity Unit: G
Additional Code 1: D001
Additional Code 2: Not reported
Additional Code 3: Not reported
Additional Code 4: Not reported
Additional Code 5: Not reported

Shipment Date: 20100804
Creation Date: 2/8/2011 18:30:37
Receipt Date: 20100816
Manifest ID: 007015410JJK
Trans EPA ID: CAR000070540
Trans Name: ADVANCED CHEMICAL TRANSPORT
Trans 2 EPA ID: MAD039322250
Trans 2 Name: CLEAN HARBORS ENV SVCS
TSDF EPA ID: CAD044429835

- Continued on next page -

Site Detail Report

Target Property: 337 EAST CARMEL STREET
SAN MARCOS, CA 92078

JOB: NA

HAZNET

EDR ID: S113156481 **DIST/DIR:** 0.176 ESE **ELEVATION:** 629 **MAP ID:** V137

NAME: CLINIQA CORPORATION
ADDRESS: 288 DISTRIBUTION ST
SAN MARCOS, CA 92078
SAN DIEGO
SOURCE: CA California Environmental Protection Agency

Rev: 12/31/2021
ID/Status: CAL000344375

Trans Name: CLEAN HARBORS WILMINGTON LLC
TSDF Alt EPA ID: Not reported
TSDF Alt Name: Not reported
Waste Code Description: 551 - Laboratory waste chemicals 561 Detergent and soap
RCRA Code: D002
Meth Code: H141 - Storage, Bulking, And/Or Transfer Off Site--No Treatment/Reovery (H010-H129) Or (H131-H135)
Quantity Tons: 0.005
Waste Quantity: 10
Quantity Unit: P
Additional Code 1: Not reported
Additional Code 2: Not reported
Additional Code 3: Not reported
Additional Code 4: Not reported
Additional Code 5: Not reported

Shipment Date: 20100804
Creation Date: 9/30/2010 18:30:32
Receipt Date: 20100812
Manifest ID: 007015409JJK
Trans EPA ID: CAR000070540
Trans Name: ADVANCED CHEMICAL TRANSPORT
Trans 2 EPA ID: Not reported
Trans 2 Name: Not reported
TSDF EPA ID: CAD982444481
Trans Name: FILTER RECYCLING SERVICES INC
TSDF Alt EPA ID: Not reported
TSDF Alt Name: Not reported
Waste Code Description: 181 - Other inorganic solid waste Organics
RCRA Code: Not reported
Meth Code: H141 - Storage, Bulking, And/Or Transfer Off Site--No Treatment/Reovery (H010-H129) Or (H131-H135)
Quantity Tons: 0.4
Waste Quantity: 800
Quantity Unit: P
Additional Code 1: Not reported
Additional Code 2: Not reported
Additional Code 3: Not reported
Additional Code 4: Not reported
Additional Code 5: Not reported

Shipment Date: 20100804
Creation Date: 9/30/2010 18:30:32
Receipt Date: 20100812
Manifest ID: 007015409JJK

- Continued on next page -

Site Detail Report

Target Property: 337 EAST CARMEL STREET
SAN MARCOS, CA 92078

JOB: NA

HAZNET

EDR ID: S113156481 **DIST/DIR:** 0.176 ESE **ELEVATION:** 629 **MAP ID:** V137

NAME: CLINIQA CORPORATION
ADDRESS: 288 DISTRIBUTION ST
SAN MARCOS, CA 92078
SAN DIEGO
SOURCE: CA California Environmental Protection Agency

Rev: 12/31/2021
ID/Status: CAL000344375

Trans EPA ID: CAR000070540
Trans Name: ADVANCED CHEMICAL TRANSPORT
Trans 2 EPA ID: Not reported
Trans 2 Name: Not reported
TSDF EPA ID: CAD982444481
Trans Name: FILTER RECYCLING SERVICES INC
TSDF Alt EPA ID: Not reported
TSDF Alt Name: Not reported
Waste Code Description: 343 - Unspecified organic liquid mixture
RCRA Code: Not reported
Meth Code: H141 - Storage, Bulking, And/Or Transfer Off Site--No Treatment/Reovery (H010-H129) Or (H131-H135)
Quantity Tons: 0.102
Waste Quantity: 30
Quantity Unit: G
Additional Code 1: Not reported
Additional Code 2: Not reported
Additional Code 3: Not reported
Additional Code 4: Not reported
Additional Code 5: Not reported

Shipment Date: 20100402
Creation Date: 5/14/2013 22:15:05
Receipt Date: Not reported
Manifest ID: 006272731JJK
Trans EPA ID: CAR000206086
Trans Name: NORTH STATE ENVIRONMENTAL
Trans 2 EPA ID: Not reported
Trans 2 Name: Not reported
TSDF EPA ID: TXD982560294
Trans Name: NSSI/RECOVERY SERVICES INC
TSDF Alt EPA ID: Not reported
TSDF Alt Name: Not reported
Waste Code Description: 725 - Liquids with mercury > 20 mg/l
RCRA Code: D009
Meth Code: - Not reported
Quantity Tons: 0.0045
Waste Quantity: 9
Quantity Unit: P
Additional Code 1: D002
Additional Code 2: Not reported
Additional Code 3: Not reported
Additional Code 4: Not reported
Additional Code 5: Not reported

- Continued on next page -

Site Detail Report

Target Property: 337 EAST CARMEL STREET
SAN MARCOS, CA 92078

JOB: NA

HAZNET

EDR ID: S113156481 **DIST/DIR:** 0.176 ESE **ELEVATION:** 629 **MAP ID:** V137

NAME: CLINIQA CORPORATION
ADDRESS: 288 DISTRIBUTION ST
SAN MARCOS, CA 92078
SAN DIEGO
SOURCE: CA California Environmental Protection Agency

Rev: 12/31/2021
ID/Status: CAL000344375

Shipment Date: 20100402
Creation Date: 5/14/2013 22:15:05
Receipt Date: Not reported
Manifest ID: 006272731JJK
Trans EPA ID: CAR000206086
Trans Name: NORTH STATE ENVIRONMENTAL
Trans 2 EPA ID: Not reported
Trans 2 Name: Not reported
TSDF EPA ID: TXD982560294
Trans Name: NSSI/RECOVERY SERVICES INC
TSDF Alt EPA ID: Not reported
TSDF Alt Name: Not reported
Waste Code Description: 551 - Laboratory waste chemicals 561 Detergent and soap
RCRA Code: D002
Meth Code: - Not reported
Quantity Tons: 0.0085
Waste Quantity: 17
Quantity Unit: P
Additional Code 1: Not reported
Additional Code 2: Not reported
Additional Code 3: Not reported
Additional Code 4: Not reported
Additional Code 5: Not reported

Shipment Date: 20100402
Creation Date: 5/14/2013 22:15:05
Receipt Date: Not reported
Manifest ID: 006272731JJK
Trans EPA ID: CAR000206086
Trans Name: NORTH STATE ENVIRONMENTAL
Trans 2 EPA ID: Not reported
Trans 2 Name: Not reported
TSDF EPA ID: TXD982560294
Trans Name: NSSI/RECOVERY SERVICES INC
TSDF Alt EPA ID: Not reported
TSDF Alt Name: Not reported
Waste Code Description: 551 - Laboratory waste chemicals 561 Detergent and soap
RCRA Code: D001
Meth Code: - Not reported
Quantity Tons: 0.006
Waste Quantity: 12
Quantity Unit: P
Additional Code 1: Not reported
Additional Code 2: Not reported
Additional Code 3: Not reported

- Continued on next page -

Site Detail Report

Target Property: 337 EAST CARMEL STREET
SAN MARCOS, CA 92078

JOB: NA

HAZNET

EDR ID: S113156481 **DIST/DIR:** 0.176 ESE **ELEVATION:** 629 **MAP ID:** V137

NAME: CLINIQA CORPORATION
ADDRESS: 288 DISTRIBUTION ST
SAN MARCOS, CA 92078
SAN DIEGO
SOURCE: CA California Environmental Protection Agency

Rev: 12/31/2021
ID/Status: CAL000344375

Additional Code 4: Not reported
Additional Code 5: Not reported

Shipment Date: 20100402
Creation Date: 5/14/2013 22:15:05
Receipt Date: Not reported
Manifest ID: 006272731JJK
Trans EPA ID: CAR000206086
Trans Name: NORTH STATE ENVIRONMENTAL
Trans 2 EPA ID: Not reported
Trans 2 Name: Not reported
TSDF EPA ID: TXD982560294
Trans Name: NSSI/RECOVERY SERVICES INC
TSDF Alt EPA ID: Not reported
TSDF Alt Name: Not reported
Waste Code Description: 551 - Laboratory waste chemicals 561 Detergent and soap
RCRA Code: Not reported
Meth Code: - Not reported
Quantity Tons: 0.017
Waste Quantity: 34
Quantity Unit: P
Additional Code 1: Not reported
Additional Code 2: Not reported
Additional Code 3: Not reported
Additional Code 4: Not reported
Additional Code 5: Not reported

Shipment Date: 20100402
Creation Date: 8/3/2010 18:30:10
Receipt Date: 20100408
Manifest ID: 006272743JJK
Trans EPA ID: CAR000206086
Trans Name: NORTH STATE ENVIRONMENTAL
Trans 2 EPA ID: Not reported
Trans 2 Name: Not reported
TSDF EPA ID: CAT080013352
Trans Name: DEMENNO\\KERDOON
TSDF Alt EPA ID: Not reported
TSDF Alt Name: Not reported
Waste Code Description: 221 - Waste oil and mixed oil
RCRA Code: Not reported
Meth Code: H039 - Other Recovery Of Reclamation For Reuse Including Acid Regeneration, Organics Recovery Ect
Quantity Tons: 0.076
Waste Quantity: 20

- Continued on next page -

Site Detail Report

Target Property: 337 EAST CARMEL STREET
SAN MARCOS, CA 92078

JOB: NA

HAZNET

EDR ID: S113156481 **DIST/DIR:** 0.176 ESE **ELEVATION:** 629 **MAP ID:** V137

NAME: CLINIQA CORPORATION

ADDRESS: 288 DISTRIBUTION ST
SAN MARCOS, CA 92078
SAN DIEGO

SOURCE: CA California Environmental Protection Agency

Rev: 12/31/2021
ID/Status: CAL000344375

Quantity Unit: G
Additional Code 1: Not reported
Additional Code 2: Not reported
Additional Code 3: Not reported
Additional Code 4: Not reported
Additional Code 5: Not reported

Site Detail Report

Target Property: 337 EAST CARMEL STREET
SAN MARCOS, CA 92078

JOB: NA

RCRA NonGen / NLR

EDR ID: 1024823500 **DIST/DIR:** 0.176 ESE **ELEVATION:** 629 **MAP ID:** V138

NAME: CLINIQA CORPORATION

ADDRESS: 288 DISTRIBUTION ST
SAN MARCOS, CA 92078
SAN DIEGO

SOURCE: US Environmental Protection Agency

Rev: 12/04/2023
ID/Status: CAL000344375

RCRA Listings:
Date Form Received by Agency: 20191220
Handler Name: Cliniqa Corporation
Handler Address: 288 DISTRIBUTION ST
Handler City,State,Zip: SAN MARCOS, CA 92078-4358
EPA ID: CAL000344375
Contact Name: LISA PROFETA
Contact Address: ENTERPRISE ST
Contact City,State,Zip: SAN MARCOS, CA 92078
Contact Telephone: 760-571-5204
Contact Fax: Not reported
Contact Email: LISA.PROFETA@BIO-TECHNE.COM
Contact Title: Not reported
EPA Region: 09
Land Type: Not reported
Federal Waste Generator Description: Not a generator, verified
Non-Notifier: Not reported
Biennial Report Cycle: Not reported
Accessibility: Not reported
Active Site Indicator: Not reported
State District Owner: Not reported
State District: Not reported
Mailing Address: ENTERPRISE ST
Mailing City,State,Zip: SAN MARCOS, CA 92078
Owner Name: Bio-Techne
Owner Type: Other
Operator Name: Bio-Techne
Operator Type: Other
Short-Term Generator Activity: No
Importer Activity: No
Mixed Waste Generator: No
Transporter Activity: No
Transfer Facility Activity: No
Recycler Activity with Storage: No
Small Quantity On-Site Burner Exemption: No
Smelting Melting and Refining Furnace Exemption: No
Underground Injection Control: No
Off-Site Waste Receipt: No
Universal Waste Indicator: No
Universal Waste Destination Facility: No
Federal Universal Waste: No
Active Site State-Reg Handler: ---
Federal Facility Indicator: Not reported
Hazardous Secondary Material Indicator: N

- Continued on next page -

Site Detail Report

Target Property: 337 EAST CARMEL STREET
SAN MARCOS, CA 92078

JOB: NA

RCRA NonGen / NLR

EDR ID: 1024823500 **DIST/DIR:** 0.176 ESE **ELEVATION:** 629 **MAP ID:** V138

NAME: CLINIQA CORPORATION

ADDRESS: 288 DISTRIBUTION ST
SAN MARCOS, CA 92078
SAN DIEGO

SOURCE: US Environmental Protection Agency

Rev: 12/04/2023
ID/Status: CAL000344375

Sub-Part K Indicator: Not reported
2018 GPRA Permit Baseline: Not on the Baseline
2018 GPRA Renewals Baseline: Not on the Baseline
202 GPRA Corrective Action Baseline: No
Subject to Corrective Action Universe: No
Non-TSDFs Where RCRA CA has Been Imposed Universe: No
Corrective Action Priority Ranking: No NCAPS ranking
Environmental Control Indicator: No
Institutional Control Indicator: No
Human Exposure Controls Indicator: N/A
Groundwater Controls Indicator: N/A
Significant Non-Complier Universe: No
Unaddressed Significant Non-Complier Universe: No
Addressed Significant Non-Complier Universe: No
Significant Non-Complier With a Compliance Schedule Universe: No
Financial Assurance Required: Not reported
Handler Date of Last Change: 20191231
Recognized Trader-Importer: No
Recognized Trader-Exporter: No
Importer of Spent Lead Acid Batteries: No
Exporter of Spent Lead Acid Batteries: No
Recycler Activity Without Storage: No
Manifest Broker: No
Sub-Part P Indicator: No

Handler - Owner Operator:
Owner/Operator Indicator: Owner
Owner/Operator Name: BIO-TECHNE
Legal Status: Other
Date Became Current: Not reported
Date Ended Current: Not reported
Owner/Operator Address: 614 MC KINLEY
Owner/Operator City,State,Zip: MINNEAPOLIS, MN 55413
Owner/Operator Telephone: 760-571-5204
Owner/Operator Telephone Ext: Not reported
Owner/Operator Fax: Not reported
Owner/Operator Email: Not reported

Owner/Operator Indicator: Operator
Owner/Operator Name: BIO-TECHNE
Legal Status: Other
Date Became Current: Not reported
Date Ended Current: Not reported

- Continued on next page -

Site Detail Report

Target Property: 337 EAST CARMEL STREET
SAN MARCOS, CA 92078

JOB: NA

RCRA NonGen / NLR

EDR ID: 1024823500 **DIST/DIR:** 0.176 ESE **ELEVATION:** 629 **MAP ID:** V138

NAME: CLINIQA CORPORATION

ADDRESS: 288 DISTRIBUTION ST
SAN MARCOS, CA 92078
SAN DIEGO

SOURCE: US Environmental Protection Agency

Rev: 12/04/2023
ID/Status: CAL000344375

Owner/Operator Address: 614 MC KINLEY
Owner/Operator City,State,Zip: MINNEAPOLIS, MN 55413
Owner/Operator Telephone: 760-571-5204
Owner/Operator Telephone Ext: Not reported
Owner/Operator Fax: Not reported
Owner/Operator Email: Not reported

Historic Generators:
Receive Date: 20191220
Handler Name: CLINIQA CORPORATION
Federal Waste Generator Description: Not a generator, verified
State District Owner: Not reported
Large Quantity Handler of Universal Waste: No
Recognized Trader Importer: No
Recognized Trader Exporter: No
Spent Lead Acid Battery Importer: No
Spent Lead Acid Battery Exporter: No
Current Record: Yes
Non Storage Recycler Activity: No
Electronic Manifest Broker: No

List of NAICS Codes and Descriptions:
NAICS Code: 325413
NAICS Description: IN-VITRO DIAGNOSTIC SUBSTANCE MANUFACTURING

NAICS Code: 56299
NAICS Description: ALL OTHER WASTE MANAGEMENT SERVICES

Facility Has Received Notices of Violations:
Violations: No Violations Found

Evaluation Action Summary:
Evaluations: No Evaluations Found

Site Detail Report

Target Property: 337 EAST CARMEL STREET
SAN MARCOS, CA 92078

JOB: NA

HAZNET

EDR ID: S112978799 **DIST/DIR:** 0.176 ESE **ELEVATION:** 629 **MAP ID:** V139

NAME: CLINIQA CORPORATION
ADDRESS: 288 DISTRIBUTION ST
SAN MARCOS, CA 92078
SAN DIEGO
SOURCE: CA California Environmental Protection Agency

Rev: 12/31/2021
ID/Status: CAL000456034
ID/Status: CAC002643758

HAZNET:
Name: TRI-STATE GENERAL CONTRACTORS INC
Address: 288 DISTRIBUTION ST
Address 2: Not reported
City,State,Zip: SAN MARCOS, CA 92078
Contact: STEVEN REEDER
Telephone: 7604711333
Mailing Name: Not reported
Mailing Address: 288 DISTRIBUTION ST

Year: 2021
Gepaid: CAL000456034
TSD EPA ID: CAT080013352
CA Waste Code: 221 - Waste oil and mixed oil
Disposal Method: H039 - Other Recovery Of Reclamation For Reuse Including Acid Regeneration, Organics Recovery Ect
Tons: 0.22936

Year: 2020
Gepaid: CAL000456034
TSD EPA ID: AZR000521146
CA Waste Code: 291 - Latex waste
Disposal Method: H141 - Storage, Bulking, And/Or Transfer Off Site--No Treatment/Reovery (H010-H129) Or (H131-H135)
Tons: 0.22936

Year: 2020
Gepaid: CAL000456034
TSD EPA ID: CAT080013352
CA Waste Code: 221 - Waste oil and mixed oil
Disposal Method: H039 - Other Recovery Of Reclamation For Reuse Including Acid Regeneration, Organics Recovery Ect
Tons: 0.304

Year: 2020
Gepaid: CAL000456034
TSD EPA ID: AZR000521146
CA Waste Code: 352 - Other organic solids
Disposal Method: H141 - Storage, Bulking, And/Or Transfer Off Site--No Treatment/Reovery (H010-H129) Or (H131-H135)
Tons: 0.425

Year: 2009
Gepaid: CAC002643758

- Continued on next page -

Site Detail Report

Target Property: 337 EAST CARMEL STREET
SAN MARCOS, CA 92078

JOB: NA

HAZNET

EDR ID: S112978799 **DIST/DIR:** 0.176 ESE **ELEVATION:** 629 **MAP ID:** V139

NAME: CLINIQA CORPORATION
ADDRESS: 288 DISTRIBUTION ST
SAN MARCOS, CA 92078
SAN DIEGO
SOURCE: CA California Environmental Protection Agency

Rev: 12/31/2021
ID/Status: CAL000456034
ID/Status: CAC002643758

TSD EPA ID: CAD008252405
CA Waste Code: 331 - Off-specification, aged or surplus organics
Disposal Method: H061 - Fuel Blending Prior To Energy Recovery At Another Site
Tons: 0.0495

Year: 2009
Gepaid: CAC002643758
TSD EPA ID: TXD982560294
CA Waste Code: 551 - Laboratory waste chemicals
Disposal Method: -
Tons: 0.0175

Additional Info:
Year: 2021
Gen EPA ID: CAL000456034

Shipment Date: 11/2/2020
Creation Date: 12/2/2020
Receipt Date: 11/9/2020
Manifest ID: 022017673JJK
Trans EPA ID: CAR000175422
Trans Name: WORLDWIDE RECOVERY SYSTEM INC
Trans 2 EPA ID: Not reported
Trans 2 Name: Not reported
TSDF EPA ID: AZR000521146
Trans Name: YUMA YES 2 WASTE TRANSFER STATION
TSDF Alt EPA ID: Not reported
TSDF Alt Name: Not reported
Waste Code Description: 352 - Other organic solids
RCRA Code: Not reported
Meth Code: H141 - Storage, Bulking, And/Or Transfer Off Site--No Treatment/Reovery (H010-H129) Or (H131-H135)
Quantity Tons: 0.425
Waste Quantity: 850
Quantity Unit: P
Additional Code 1: Not reported
Additional Code 2: Not reported
Additional Code 3: Not reported
Additional Code 4: Not reported
Additional Code 5: Not reported

Shipment Date: 11/2/2020
Creation Date: 12/2/2020

- Continued on next page -

Site Detail Report

Target Property: 337 EAST CARMEL STREET
SAN MARCOS, CA 92078

JOB: NA

HAZNET

EDR ID: S112978799 **DIST/DIR:** 0.176 ESE **ELEVATION:** 629 **MAP ID:** V139

NAME: CLINIQA CORPORATION
ADDRESS: 288 DISTRIBUTION ST
SAN MARCOS, CA 92078
SAN DIEGO
SOURCE: CA California Environmental Protection Agency

Rev: 12/31/2021
ID/Status: CAL000456034
ID/Status: CAC002643758

Receipt Date: 11/10/2020
Manifest ID: 022017674JJK
Trans EPA ID: CAR000175422
Trans Name: WORLDWIDE RECOVERY SYSTEM INC
Trans 2 EPA ID: Not reported
Trans 2 Name: Not reported
TSDF EPA ID: CAT080013352
Trans Name: WORLD OIL RECYCLING
TSDF Alt EPA ID: Not reported
TSDF Alt Name: Not reported
Waste Code Description: 221 - Waste oil and mixed oil
RCRA Code: Not reported
Meth Code: H039 - Other Recovery Of Reclamation For Reuse Including Acid Regeneration, Organics Recovery Ect
Quantity Tons: 0.304
Waste Quantity: 80
Quantity Unit: G
Additional Code 1: Not reported
Additional Code 2: Not reported
Additional Code 3: Not reported
Additional Code 4: Not reported
Additional Code 5: Not reported

Shipment Date: 11/2/2020
Creation Date: 12/2/2020
Receipt Date: 11/9/2020
Manifest ID: 022017673JJK
Trans EPA ID: CAR000175422
Trans Name: WORLDWIDE RECOVERY SYSTEM INC
Trans 2 EPA ID: Not reported
Trans 2 Name: Not reported
TSDF EPA ID: AZR000521146
Trans Name: YUMA YES 2 WASTE TRANSFER STATION
TSDF Alt EPA ID: Not reported
TSDF Alt Name: Not reported
Waste Code Description: 291 - Latex waste
RCRA Code: Not reported
Meth Code: H141 - Storage, Bulking, And/Or Transfer Off Site--No Treatment/Reovery (H010-H129) Or (H131-H135)
Quantity Tons: 0.22936
Waste Quantity: 55
Quantity Unit: G
Additional Code 1: Not reported
Additional Code 2: Not reported
Additional Code 3: Not reported

- Continued on next page -

Site Detail Report

Target Property: 337 EAST CARMEL STREET
SAN MARCOS, CA 92078

JOB: NA

HAZNET

EDR ID: S112978799 **DIST/DIR:** 0.176 ESE **ELEVATION:** 629 **MAP ID:** V139

NAME: CLINIQA CORPORATION
ADDRESS: 288 DISTRIBUTION ST
SAN MARCOS, CA 92078
SAN DIEGO
SOURCE: CA California Environmental Protection Agency

Rev: 12/31/2021
ID/Status: CAL000456034
ID/Status: CAC002643758

Additional Code 4: Not reported
Additional Code 5: Not reported

Additional Info:
Year: 2020
Gen EPA ID: CAL000456034

Shipment Date: 11/2/2020
Creation Date: 12/2/2020
Receipt Date: 11/9/2020
Manifest ID: 022017673JJK
Trans EPA ID: CAR000175422
Trans Name: WORLDWIDE RECOVERY SYSTEM INC
Trans 2 EPA ID: Not reported
Trans 2 Name: Not reported
TSDF EPA ID: AZR000521146
Trans Name: YUMA YES 2 WASTE TRANSFER STATION
TSDF Alt EPA ID: Not reported
TSDF Alt Name: Not reported
Waste Code Description: 352 - Other organic solids
RCRA Code: Not reported
Meth Code: H141 - Storage, Bulking, And/Or Transfer Off Site--No Treatment/Reovery (H010-H129) Or (H131-H135)
Quantity Tons: 0.425
Waste Quantity: 850
Quantity Unit: P
Additional Code 1: Not reported
Additional Code 2: Not reported
Additional Code 3: Not reported
Additional Code 4: Not reported
Additional Code 5: Not reported

Shipment Date: 11/2/2020
Creation Date: 12/2/2020
Receipt Date: 11/10/2020
Manifest ID: 022017674JJK
Trans EPA ID: CAR000175422
Trans Name: WORLDWIDE RECOVERY SYSTEM INC
Trans 2 EPA ID: Not reported
Trans 2 Name: Not reported
TSDF EPA ID: CAT080013352
Trans Name: WORLD OIL RECYCLING
TSDF Alt EPA ID: Not reported
TSDF Alt Name: Not reported

- Continued on next page -

Site Detail Report

Target Property: 337 EAST CARMEL STREET
SAN MARCOS, CA 92078

JOB: NA

HAZNET

EDR ID: S112978799 **DIST/DIR:** 0.176 ESE **ELEVATION:** 629 **MAP ID:** V139

NAME: CLINIQA CORPORATION
ADDRESS: 288 DISTRIBUTION ST
SAN MARCOS, CA 92078
SAN DIEGO
SOURCE: CA California Environmental Protection Agency

Rev: 12/31/2021
ID/Status: CAL000456034
ID/Status: CAC002643758

Waste Code Description: 221 - Waste oil and mixed oil
RCRA Code: Not reported
Meth Code: H039 - Other Recovery Of Reclamation For Reuse Including Acid Regeneration, Organics Recovery Ect
Quantity Tons: 0.304
Waste Quantity: 80
Quantity Unit: G
Additional Code 1: Not reported
Additional Code 2: Not reported
Additional Code 3: Not reported
Additional Code 4: Not reported
Additional Code 5: Not reported

Shipment Date: 11/2/2020
Creation Date: 12/2/2020
Receipt Date: 11/9/2020
Manifest ID: 022017673JJK
Trans EPA ID: CAR000175422
Trans Name: WORLDWIDE RECOVERY SYSTEM INC
Trans 2 EPA ID: Not reported
Trans 2 Name: Not reported
TSDF EPA ID: AZR000521146
Trans Name: YUMA YES 2 WASTE TRANSFER STATION
TSDF Alt EPA ID: Not reported
TSDF Alt Name: Not reported
Waste Code Description: 291 - Latex waste
RCRA Code: Not reported
Meth Code: H141 - Storage, Bulking, And/Or Transfer Off Site--No Treatment/Reovery (H010-H129) Or (H131-H135)
Quantity Tons: 0.22936
Waste Quantity: 55
Quantity Unit: G
Additional Code 1: Not reported
Additional Code 2: Not reported
Additional Code 3: Not reported
Additional Code 4: Not reported
Additional Code 5: Not reported

Additional Info:
Year: 2009
Gen EPA ID: CAC002643758

Shipment Date: 20090626
Creation Date: 1/8/2010 18:30:22

- Continued on next page -

Site Detail Report

Target Property: 337 EAST CARMEL STREET
SAN MARCOS, CA 92078

JOB: NA

HAZNET

EDR ID: S112978799 **DIST/DIR:** 0.176 ESE **ELEVATION:** 629 **MAP ID:** V139

NAME: CLINIQA CORPORATION
ADDRESS: 288 DISTRIBUTION ST
SAN MARCOS, CA 92078
SAN DIEGO
SOURCE: CA California Environmental Protection Agency

Rev: 12/31/2021
ID/Status: CAL000456034
ID/Status: CAC002643758

Receipt Date: 20090702
Manifest ID: 005695543JJK
Trans EPA ID: CAR000159459
Trans Name: NORTH STATE ENVIRONMENTAL
Trans 2 EPA ID: Not reported
Trans 2 Name: Not reported
TSDF EPA ID: CAD008252405
Trans Name: PACIFIC RESOURCE RECOVERY
TSDF Alt EPA ID: Not reported
TSDF Alt Name: Not reported
Waste Code Description: 331 - Off-specification, aged, or surplus organics
RCRA Code: Not reported
Meth Code: H061 - Fuel Blending Prior To Energy Recovery At Another Site
Quantity Tons: 0.0495
Waste Quantity: 15
Quantity Unit: G
Additional Code 1: Not reported
Additional Code 2: Not reported
Additional Code 3: Not reported
Additional Code 4: Not reported
Additional Code 5: Not reported

Shipment Date: 20090626
Creation Date: 5/16/2013 22:15:09
Receipt Date: Not reported
Manifest ID: 005695542JJK
Trans EPA ID: CAR000159459
Trans Name: NORTH STATE ENVIRONMENTAL
Trans 2 EPA ID: Not reported
Trans 2 Name: Not reported
TSDF EPA ID: TXD982560294
Trans Name: NSSI/RECOVERY SERVIES INC
TSDF Alt EPA ID: Not reported
TSDF Alt Name: Not reported
Waste Code Description: 551 - Laboratory waste chemicals 561 Detergent and soap
RCRA Code: Not reported
Meth Code: - Not reported
Quantity Tons: 0.0065
Waste Quantity: 13
Quantity Unit: P
Additional Code 1: Not reported
Additional Code 2: Not reported
Additional Code 3: Not reported
Additional Code 4: Not reported
Additional Code 5: Not reported

- Continued on next page -

Site Detail Report

Target Property: 337 EAST CARMEL STREET
SAN MARCOS, CA 92078

JOB: NA

HAZNET

EDR ID: S112978799 **DIST/DIR:** 0.176 ESE **ELEVATION:** 629 **MAP ID:** V139

NAME: CLINIQA CORPORATION

ADDRESS: 288 DISTRIBUTION ST
SAN MARCOS, CA 92078
SAN DIEGO

SOURCE: CA California Environmental Protection Agency

Rev: 12/31/2021
ID/Status: CAL000456034
ID/Status: CAC002643758

Shipment Date: 20090626
Creation Date: 5/16/2013 22:15:09
Receipt Date: Not reported
Manifest ID: 005695542JJK
Trans EPA ID: CAR000159459
Trans Name: NORTH STATE ENVIRONMENTAL
Trans 2 EPA ID: Not reported
Trans 2 Name: Not reported
TSDF EPA ID: TXD982560294
Trans Name: NSSI/RECOVERY SERVIES INC
TSDF Alt EPA ID: Not reported
TSDF Alt Name: Not reported
Waste Code Description: 551 - Laboratory waste chemicals 561 Detergent and soap
RCRA Code: Not reported
Meth Code: - Not reported
Quantity Tons: 0.011
Waste Quantity: 22
Quantity Unit: P
Additional Code 1: Not reported
Additional Code 2: Not reported
Additional Code 3: Not reported
Additional Code 4: Not reported
Additional Code 5: Not reported

Site Detail Report

Target Property: 337 EAST CARMEL STREET
SAN MARCOS, CA 92078

JOB: NA

HAZNET

EDR ID: S112974588 **DIST/DIR:** 0.176 ESE **ELEVATION:** 629 **MAP ID:** V140

NAME: CLINIQA CORPORATION
ADDRESS: 288 DISTRIBUTION ST
SAN MARCOS, CA 92078
SAN DIEGO
SOURCE: CA California Environmental Protection Agency

Rev: 12/31/2021
ID/Status: CAC002637196

HAZNET:
Name: CLINIQA CORPORATION
Address: 288 DISTRIBUTION ST
Address 2: Not reported
City,State,Zip: SAN MARCOS, CA 92078
Contact: CASEY ZACE
Telephone: 7605715228
Mailing Name: Not reported
Mailing Address: 288 DISTRIBUTION ST

Year: 2008
Gepaid: CAC002637196
TSD EPA ID: CAD982444481
CA Waste Code: 331 - Off-specification, aged or surplus organics
Disposal Method: H141 - Storage, Bulking, And/Or Transfer Off Site--No Treatment/Reovery (H010-H129) Or (H131-H135)
Tons: 0.0095

Year: 2008
Gepaid: CAC002637196
TSD EPA ID: AZ0000337360
CA Waste Code: 725 - Liquids with mercury >= 20 Mg./L
Disposal Method: -
Tons: 0.0045

Year: 2008
Gepaid: CAC002637196
TSD EPA ID: CAT080013352
CA Waste Code: 221 - Waste oil and mixed oil
Disposal Method: H039 - Other Recovery Of Reclamation For Reuse Including Acid Regeneration, Organics Recovery Ect
Tons: 0.0494

Year: 2008
Gepaid: CAC002637196
TSD EPA ID: TXD982560294
CA Waste Code: 551 - Laboratory waste chemicals
Disposal Method: -
Tons: 0.0165

Additional Info:
Year: 2008
Gen EPA ID: CAC002637196

- Continued on next page -

Site Detail Report

Target Property: 337 EAST CARMEL STREET
SAN MARCOS, CA 92078

JOB: NA

HAZNET

EDR ID: S112974588 **DIST/DIR:** 0.176 ESE **ELEVATION:** 629 **MAP ID:** V140

NAME: CLINIQA CORPORATION
ADDRESS: 288 DISTRIBUTION ST
SAN MARCOS, CA 92078
SAN DIEGO
SOURCE: CA California Environmental Protection Agency

Rev: 12/31/2021
ID/Status: CAC002637196

Shipment Date: 20081204
Creation Date: 4/14/2009 18:30:30
Receipt Date: 20081210
Manifest ID: 004625422JJK
Trans EPA ID: CAR000159459
Trans Name: NORTH STATE ENVIRONMENTAL
Trans 2 EPA ID: Not reported
Trans 2 Name: Not reported
TSDF EPA ID: AZ0000337360
Trans Name: VEOLIA ES TECHNICAL SOLUTIONS LLC
TSDF Alt EPA ID: Not reported
TSDF Alt Name: Not reported
Waste Code Description: 725 - Liquids with mercury > 20 mg/l
RCRA Code: D009
Meth Code: - Not reported
Quantity Tons: 0.0045
Waste Quantity: 9
Quantity Unit: P
Additional Code 1: Not reported
Additional Code 2: Not reported
Additional Code 3: Not reported
Additional Code 4: Not reported
Additional Code 5: Not reported

Shipment Date: 20081204
Creation Date: 2/4/2009 18:30:20
Receipt Date: 20081210
Manifest ID: 004625424JJK
Trans EPA ID: CAR000159459
Trans Name: NORTH STATE ENVIRONMENTAL
Trans 2 EPA ID: Not reported
Trans 2 Name: Not reported
TSDF EPA ID: CAD982444481
Trans Name: FILTER RECYCLING SERVICES INC
TSDF Alt EPA ID: Not reported
TSDF Alt Name: Not reported
Waste Code Description: 331 - Off-specification, aged, or surplus organics
RCRA Code: Not reported
Meth Code: H141 - Storage, Bulking, And/Or Transfer Off Site--No Treatment/Reovery (H010-H129) Or (H131-H135)
Quantity Tons: 0.0095
Waste Quantity: 19
Quantity Unit: P
Additional Code 1: Not reported
Additional Code 2: Not reported

- Continued on next page -

Site Detail Report

Target Property: 337 EAST CARMEL STREET
SAN MARCOS, CA 92078

JOB: NA

HAZNET

EDR ID: S112974588 **DIST/DIR:** 0.176 ESE **ELEVATION:** 629 **MAP ID:** V140

NAME: CLINIQA CORPORATION
ADDRESS: 288 DISTRIBUTION ST
SAN MARCOS, CA 92078
SAN DIEGO
SOURCE: CA California Environmental Protection Agency

Rev: 12/31/2021
ID/Status: CAC002637196

Additional Code 3: Not reported
Additional Code 4: Not reported
Additional Code 5: Not reported

Shipment Date: 20081204
Creation Date: 8/31/2012 22:15:09
Receipt Date: Not reported
Manifest ID: 004625423JJK
Trans EPA ID: CAR000159459
Trans Name: NORTH STATE ENVIRONMENTAL
Trans 2 EPA ID: Not reported
Trans 2 Name: Not reported
TSDF EPA ID: TXD982560294
Trans Name: NSSI/RECOVERY SERVICES INC
TSDF Alt EPA ID: Not reported
TSDF Alt Name: Not reported
Waste Code Description: 551 - Laboratory waste chemicals 561 Detergent and soap
RCRA Code: D002
Meth Code: - Not reported
Quantity Tons: 0.007
Waste Quantity: 14
Quantity Unit: P
Additional Code 1: Not reported
Additional Code 2: Not reported
Additional Code 3: Not reported
Additional Code 4: Not reported
Additional Code 5: Not reported

Shipment Date: 20081204
Creation Date: 8/31/2012 22:15:09
Receipt Date: Not reported
Manifest ID: 004625423JJK
Trans EPA ID: CAR000159459
Trans Name: NORTH STATE ENVIRONMENTAL
Trans 2 EPA ID: Not reported
Trans 2 Name: Not reported
TSDF EPA ID: TXD982560294
Trans Name: NSSI/RECOVERY SERVICES INC
TSDF Alt EPA ID: Not reported
TSDF Alt Name: Not reported
Waste Code Description: 551 - Laboratory waste chemicals 561 Detergent and soap
RCRA Code: Not reported
Meth Code: - Not reported
Quantity Tons: 0.005
Waste Quantity: 10

- Continued on next page -

Site Detail Report

Target Property: 337 EAST CARMEL STREET
SAN MARCOS, CA 92078

JOB: NA

HAZNET

EDR ID: S112974588 **DIST/DIR:** 0.176 ESE **ELEVATION:** 629 **MAP ID:** V140

NAME: CLINIQA CORPORATION
ADDRESS: 288 DISTRIBUTION ST
SAN MARCOS, CA 92078
SAN DIEGO
SOURCE: CA California Environmental Protection Agency

Rev: 12/31/2021
ID/Status: CAC002637196

Quantity Unit: P
Additional Code 1: Not reported
Additional Code 2: Not reported
Additional Code 3: Not reported
Additional Code 4: Not reported
Additional Code 5: Not reported

Shipment Date: 20081204
Creation Date: 8/31/2012 22:15:09
Receipt Date: Not reported
Manifest ID: 004625423JJK
Trans EPA ID: CAR000159459
Trans Name: NORTH STATE ENVIRONMENTAL
Trans 2 EPA ID: Not reported
Trans 2 Name: Not reported
TSDF EPA ID: TXD982560294
Trans Name: NSSI/RECOVERY SERVICES INC
TSDF Alt EPA ID: Not reported
TSDF Alt Name: Not reported
Waste Code Description: 551 - Laboratory waste chemicals 561 Detergent and soap
RCRA Code: Not reported
Meth Code: - Not reported
Quantity Tons: 0.0045
Waste Quantity: 9
Quantity Unit: P
Additional Code 1: Not reported
Additional Code 2: Not reported
Additional Code 3: Not reported
Additional Code 4: Not reported
Additional Code 5: Not reported

Shipment Date: 20081204
Creation Date: 2/4/2009 18:30:27
Receipt Date: 20081212
Manifest ID: 004625425JJK
Trans EPA ID: CAR000159459
Trans Name: NORTH STATE ENVIRONMENTAL
Trans 2 EPA ID: Not reported
Trans 2 Name: Not reported
TSDF EPA ID: CAT080013352
Trans Name: DEMENNO\\KERDOON
TSDF Alt EPA ID: Not reported
TSDF Alt Name: Not reported
Waste Code Description: 221 - Waste oil and mixed oil
RCRA Code: Not reported

- Continued on next page -

Site Detail Report

Target Property: 337 EAST CARMEL STREET
SAN MARCOS, CA 92078

JOB: NA

HAZNET

EDR ID: S112974588 **DIST/DIR:** 0.176 ESE **ELEVATION:** 629 **MAP ID:** V140

NAME: CLINIQA CORPORATION

ADDRESS: 288 DISTRIBUTION ST
SAN MARCOS, CA 92078
SAN DIEGO

SOURCE: CA California Environmental Protection Agency

Rev: 12/31/2021
ID/Status: CAC002637196

Meth Code: H039 - Other Recovery Of Reclamation For Reuse Including Acid Regeneration, Organics Recovery Ect
Quantity Tons: 0.0494
Waste Quantity: 13
Quantity Unit: G
Additional Code 1: Not reported
Additional Code 2: Not reported
Additional Code 3: Not reported
Additional Code 4: Not reported
Additional Code 5: Not reported

Site Detail Report

Target Property: 337 EAST CARMEL STREET
SAN MARCOS, CA 92078

JOB: NA

RCRA NonGen / NLR

EDR ID: 1026491284 **DIST/DIR:** 0.176 ESE **ELEVATION:** 629 **MAP ID:** V141

NAME: TRI-STATE GENERAL CONTRACTORS INC

Rev: 12/04/2023
ID/Status: CAL000456034

ADDRESS: 288 DISTRIBUTION ST
SAN MARCOS, CA 92078
SAN DIEGO

SOURCE: US Environmental Protection Agency

RCRA Listings:
Date Form Received by Agency: 20200804
Handler Name: Tri-State General Contractors Inc
Handler Address: 288 DISTRIBUTION ST
Handler City,State,Zip: SAN MARCOS, CA 92078
EPA ID: CAL000456034
Contact Name: STEVEN REEDER
Contact Address: 288 DISTRIBUTION ST
Contact City,State,Zip: SAN MARCOS, CA 92078
Contact Telephone: 760-471-1333
Contact Fax: 760-471-1343
Contact Email: SREEDER@TRI-STATEGC.COM
Contact Title: Not reported
EPA Region: 09
Land Type: Not reported
Federal Waste Generator Description: Not a generator, verified
Non-Notifier: Not reported
Biennial Report Cycle: Not reported
Accessibility: Not reported
Active Site Indicator: Not reported
State District Owner: Not reported
State District: Not reported
Mailing Address: 288 DISTRIBUTION ST
Mailing City,State,Zip: SAN MARCOS, CA 92078
Owner Name: Tri-State General Contractors Inc
Owner Type: Other
Operator Name: Steven Reeder
Operator Type: Other
Short-Term Generator Activity: No
Importer Activity: No
Mixed Waste Generator: No
Transporter Activity: No
Transfer Facility Activity: No
Recycler Activity with Storage: No
Small Quantity On-Site Burner Exemption: No
Smelting Melting and Refining Furnace Exemption: No
Underground Injection Control: No
Off-Site Waste Receipt: No
Universal Waste Indicator: No
Universal Waste Destination Facility: No
Federal Universal Waste: No
Active Site State-Reg Handler: ---
Federal Facility Indicator: Not reported
Hazardous Secondary Material Indicator: N

- Continued on next page -

Site Detail Report

Target Property: 337 EAST CARMEL STREET
SAN MARCOS, CA 92078

JOB: NA

RCRA NonGen / NLR

EDR ID: 1026491284 **DIST/DIR:** 0.176 ESE **ELEVATION:** 629 **MAP ID:** V141

NAME: TRI-STATE GENERAL CONTRACTORS INC

Rev: 12/04/2023
ID/Status: CAL000456034

ADDRESS: 288 DISTRIBUTION ST
SAN MARCOS, CA 92078
SAN DIEGO

SOURCE: US Environmental Protection Agency

Sub-Part K Indicator: Not reported
2018 GPRA Permit Baseline: Not on the Baseline
2018 GPRA Renewals Baseline: Not on the Baseline
202 GPRA Corrective Action Baseline: No
Subject to Corrective Action Universe: No
Non-TSDFs Where RCRA CA has Been Imposed Universe: No
Corrective Action Priority Ranking: No NCAPS ranking
Environmental Control Indicator: No
Institutional Control Indicator: No
Human Exposure Controls Indicator: N/A
Groundwater Controls Indicator: N/A
Significant Non-Complier Universe: No
Unaddressed Significant Non-Complier Universe: No
Addressed Significant Non-Complier Universe: No
Significant Non-Complier With a Compliance Schedule Universe: No
Financial Assurance Required: Not reported
Handler Date of Last Change: 20200814
Recognized Trader-Importer: No
Recognized Trader-Exporter: No
Importer of Spent Lead Acid Batteries: No
Exporter of Spent Lead Acid Batteries: No
Recycler Activity Without Storage: No
Manifest Broker: No
Sub-Part P Indicator: No

Handler - Owner Operator:
Owner/Operator Indicator: Owner
Owner/Operator Name: TRI-STATE GENERAL CONTRACTORS INC
Legal Status: Other
Date Became Current: Not reported
Date Ended Current: Not reported
Owner/Operator Address: 288 DISTRIBUTION ST
Owner/Operator City,State,Zip: SAN MARCOS, CA 92078
Owner/Operator Telephone: 760-471-1333
Owner/Operator Telephone Ext: Not reported
Owner/Operator Fax: Not reported
Owner/Operator Email: Not reported

Owner/Operator Indicator: Operator
Owner/Operator Name: STEVEN REEDER
Legal Status: Other
Date Became Current: Not reported
Date Ended Current: Not reported

- Continued on next page -

Site Detail Report

Target Property: 337 EAST CARMEL STREET
SAN MARCOS, CA 92078

JOB: NA

RCRA NonGen / NLR

EDR ID: 1026491284 **DIST/DIR:** 0.176 ESE **ELEVATION:** 629 **MAP ID:** V141

NAME: TRI-STATE GENERAL CONTRACTORS INC

Rev: 12/04/2023
ID/Status: CAL000456034

ADDRESS: 288 DISTRIBUTION ST
SAN MARCOS, CA 92078
SAN DIEGO

SOURCE: US Environmental Protection Agency

Owner/Operator Address: 288 DISTRIBUTION ST
Owner/Operator City,State,Zip: SAN MARCOS, CA 92078
Owner/Operator Telephone: 760-471-1333
Owner/Operator Telephone Ext: Not reported
Owner/Operator Fax: Not reported
Owner/Operator Email: Not reported

Historic Generators:
Receive Date: 20200804
Handler Name: TRI-STATE GENERAL CONTRACTORS INC
Federal Waste Generator Description: Not a generator, verified
State District Owner: Not reported
Large Quantity Handler of Universal Waste: No
Recognized Trader Importer: No
Recognized Trader Exporter: No
Spent Lead Acid Battery Importer: No
Spent Lead Acid Battery Exporter: No
Current Record: Yes
Non Storage Recycler Activity: Not reported
Electronic Manifest Broker: Not reported

List of NAICS Codes and Descriptions:
NAICS Code: 236220
NAICS Description: COMMERCIAL AND INSTITUTIONAL BUILDING CONSTRUCTION

Facility Has Received Notices of Violations:
Violations: No Violations Found

Evaluation Action Summary:
Evaluations: No Evaluations Found

Site Detail Report

Target Property: 337 EAST CARMEL STREET
SAN MARCOS, CA 92078

JOB: NA

HAZNET

EDR ID: S112889783 **DIST/DIR:** 0.177 East **ELEVATION:** 642 **MAP ID:** W142

NAME: SEVCIA USA
ADDRESS: 470 ENTERPRISE
SAN MARCOS, CA 92069
SAN DIEGO
SOURCE: CA California Environmental Protection Agency

Rev: 12/31/2021
ID/Status: CAC001417544

HAZNET:
Name: SEVCIA USA
Address: 470 ENTERPRISE
Address 2: Not reported
City,State,Zip: SAN MARCOS, CA 920690000
Contact: JOHN GREBOWSKI
Telephone: 7604711880
Mailing Name: Not reported
Mailing Address: 470 ENTERPRISE

Year: 1998
Gepaid: CAC001417544
TSD EPA ID: CAD000088252
CA Waste Code: 331 - Off-specification, aged or surplus organics
Disposal Method: H01 - Transfer Station
Tons: 0.32

Year: 1998
Gepaid: CAC001417544
TSD EPA ID: CAD982444481
CA Waste Code: 513 - Empty containers less than 30 gallons
Disposal Method: H01 - Transfer Station
Tons: 0.8428

Year: 1998
Gepaid: CAC001417544
TSD EPA ID: Not reported
CA Waste Code: 221 - Waste oil and mixed oil
Disposal Method: R01 - Recycler
Tons: 0.057

Year: 1998
Gepaid: CAC001417544
TSD EPA ID: CAD000088252
CA Waste Code: 343 - Unspecified organic liquid mixture
Disposal Method: H01 - Transfer Station
Tons: 0.34

Additional Info:
Year: 1998
Gen EPA ID: CAC001417544

Shipment Date: 19980707

- Continued on next page -

Site Detail Report

Target Property: 337 EAST CARMEL STREET
SAN MARCOS, CA 92078

JOB: NA

HAZNET

EDR ID: S112889783 **DIST/DIR:** 0.177 East **ELEVATION:** 642 **MAP ID:** W142

NAME: SEVCIA USA

ADDRESS: 470 ENTERPRISE
SAN MARCOS, CA 92069
SAN DIEGO

SOURCE: CA California Environmental Protection Agency

Rev: 12/31/2021
ID/Status: CAC001417544

Creation Date: 9/15/1998 0:00:00
Receipt Date: 19980709
Manifest ID: 98242688
Trans EPA ID: CAD980585293
Trans Name: Not reported
Trans 2 EPA ID: Not reported
Trans 2 Name: Not reported
TSDF EPA ID: CAD000088252
Trans Name: Not reported
TSDF Alt EPA ID: CAD000088252
TSDF Alt Name: Not reported
Waste Code Description: 331 - Off-specification, aged, or surplus organics
RCRA Code: D001
Meth Code: H01 - Transfer Station
Quantity Tons: 0.05
Waste Quantity: 100
Quantity Unit: P
Additional Code 1: Not reported
Additional Code 2: Not reported
Additional Code 3: Not reported
Additional Code 4: Not reported
Additional Code 5: Not reported

Shipment Date: 19980707
Creation Date: 9/15/1998 0:00:00
Receipt Date: 19980709
Manifest ID: 98242688
Trans EPA ID: CAD980585293
Trans Name: Not reported
Trans 2 EPA ID: Not reported
Trans 2 Name: Not reported
TSDF EPA ID: CAD000088252
Trans Name: Not reported
TSDF Alt EPA ID: CAD000088252
TSDF Alt Name: Not reported
Waste Code Description: 331 - Off-specification, aged, or surplus organics
RCRA Code: D001
Meth Code: H01 - Transfer Station
Quantity Tons: 0.05
Waste Quantity: 100
Quantity Unit: P
Additional Code 1: Not reported
Additional Code 2: Not reported
Additional Code 3: Not reported
Additional Code 4: Not reported

- Continued on next page -

Site Detail Report

Target Property: 337 EAST CARMEL STREET
SAN MARCOS, CA 92078

JOB: NA

HAZNET

EDR ID: S112889783 **DIST/DIR:** 0.177 East **ELEVATION:** 642 **MAP ID:** W142

NAME: SEVCIA USA
ADDRESS: 470 ENTERPRISE
SAN MARCOS, CA 92069
SAN DIEGO
SOURCE: CA California Environmental Protection Agency

Rev: 12/31/2021
ID/Status: CAC001417544

Additional Code 5: Not reported

Shipment Date: 19980707
Creation Date: 9/15/1998 0:00:00
Receipt Date: 19980709
Manifest ID: 98242688
Trans EPA ID: CAD980585293
Trans Name: Not reported
Trans 2 EPA ID: Not reported
Trans 2 Name: Not reported
TSDF EPA ID: CAD000088252
Trans Name: Not reported
TSDF Alt EPA ID: CAD000088252
TSDF Alt Name: Not reported
Waste Code Description: 331 - Off-specification, aged, or surplus organics
RCRA Code: D001
Meth Code: H01 - Transfer Station
Quantity Tons: 0.2
Waste Quantity: 400
Quantity Unit: P
Additional Code 1: Not reported
Additional Code 2: Not reported
Additional Code 3: Not reported
Additional Code 4: Not reported
Additional Code 5: Not reported

Shipment Date: 19980707
Creation Date: 9/15/1998 0:00:00
Receipt Date: 19980709
Manifest ID: 98242691
Trans EPA ID: CAD980585293
Trans Name: Not reported
Trans 2 EPA ID: Not reported
Trans 2 Name: Not reported
TSDF EPA ID: CAD000088252
Trans Name: Not reported
TSDF Alt EPA ID: CAD000088252
TSDF Alt Name: Not reported
Waste Code Description: 343 - Unspecified organic liquid mixture
RCRA Code: D001
Meth Code: H01 - Transfer Station
Quantity Tons: 0.34
Waste Quantity: 100
Quantity Unit: G
Additional Code 1: Not reported

- Continued on next page -

Site Detail Report

Target Property: 337 EAST CARMEL STREET
SAN MARCOS, CA 92078

JOB: NA

HAZNET

EDR ID: S112889783 **DIST/DIR:** 0.177 East **ELEVATION:** 642 **MAP ID:** W142

NAME: SEVCIA USA
ADDRESS: 470 ENTERPRISE
SAN MARCOS, CA 92069
SAN DIEGO
SOURCE: CA California Environmental Protection Agency

Rev: 12/31/2021
ID/Status: CAC001417544

Additional Code 2: Not reported
Additional Code 3: Not reported
Additional Code 4: Not reported
Additional Code 5: Not reported

Shipment Date: 19980707
Creation Date: 9/15/1998 0:00:00
Receipt Date: 19980803
Manifest ID: 98242689
Trans EPA ID: CAD980585293
Trans Name: Not reported
Trans 2 EPA ID: CAD028277036
Trans 2 Name: Not reported
TSDF EPA ID: Not reported
Trans Name: Not reported
TSDF Alt EPA ID: Not reported
TSDF Alt Name: Not reported
Waste Code Description: 221 - Waste oil and mixed oil
RCRA Code: Not reported
Meth Code: R01 - Recycler
Quantity Tons: 0.057
Waste Quantity: 15
Quantity Unit: G
Additional Code 1: Not reported
Additional Code 2: Not reported
Additional Code 3: Not reported
Additional Code 4: Not reported
Additional Code 5: Not reported

Shipment Date: 19980707
Creation Date: 9/15/1998 0:00:00
Receipt Date: 19980716
Manifest ID: 98242690
Trans EPA ID: CAD980585293
Trans Name: Not reported
Trans 2 EPA ID: Not reported
Trans 2 Name: Not reported
TSDF EPA ID: CAD982444481
Trans Name: Not reported
TSDF Alt EPA ID: CAD982444481
TSDF Alt Name: Not reported
Waste Code Description: 513 - Empty containers less than 30 gallons
RCRA Code: Not reported
Meth Code: H01 - Transfer Station
Quantity Tons: 0.8428

- Continued on next page -

Site Detail Report

Target Property: 337 EAST CARMEL STREET
SAN MARCOS, CA 92078

JOB: NA

HAZNET

EDR ID: S112889783 **DIST/DIR:** 0.177 East **ELEVATION:** 642 **MAP ID:** W142

NAME: SEVCIA USA

ADDRESS: 470 ENTERPRISE
SAN MARCOS, CA 92069
SAN DIEGO

SOURCE: CA California Environmental Protection Agency

Rev: 12/31/2021
ID/Status: CAC001417544

Waste Quantity: 1
Quantity Unit: Y
Additional Code 1: Not reported
Additional Code 2: Not reported
Additional Code 3: Not reported
Additional Code 4: Not reported
Additional Code 5: Not reported

Shipment Date: 19980707
Creation Date: 9/15/1998 0:00:00
Receipt Date: 19980709
Manifest ID: 98242688
Trans EPA ID: CAD980585293
Trans Name: Not reported
Trans 2 EPA ID: Not reported
Trans 2 Name: Not reported
TSDF EPA ID: CAD000088252
Trans Name: Not reported
TSDF Alt EPA ID: CAD000088252
TSDF Alt Name: Not reported
Waste Code Description: 331 - Off-specification, aged, or surplus organics
RCRA Code: D001
Meth Code: H01 - Transfer Station
Quantity Tons: 0.02
Waste Quantity: 40
Quantity Unit: P
Additional Code 1: Not reported
Additional Code 2: Not reported
Additional Code 3: Not reported
Additional Code 4: Not reported
Additional Code 5: Not reported

Site Detail Report

Target Property: 337 EAST CARMEL STREET
SAN MARCOS, CA 92078

JOB: NA

HAZNET

EDR ID: S112938531 **DIST/DIR:** 0.182 ENE **ELEVATION:** 675 **MAP ID:** W143

NAME: ABYSS CREATIONS LLC
ADDRESS: 475 E CARMEL ST
SAN MARCOS, CA 92078
SAN DIEGO
SOURCE: CA California Environmental Protection Agency

Rev: 12/31/2021
ID/Status: CAC002579099

HAZNET:
Name: ABYSS CREATIONS LLC
Address: 475 E CARMEL ST
Address 2: Not reported
City,State,Zip: SAN MARCOS, CA 92078
Contact: DEBRA NEWSOM
Telephone: 7604718418
Mailing Name: Not reported
Mailing Address: 475 E CARMEL ST

Year: 2004
Gepaid: CAC002579099
TSD EPA ID: CAD028409019
CA Waste Code: 331 - Off-specification, aged or surplus organics
Disposal Method: H01 - Transfer Station
Tons: 0.1749

Additional Info:
Year: 2004
Gen EPA ID: CAC002579099

Shipment Date: 20040625
Creation Date: 1/10/2005 18:31:35
Receipt Date: 20040701
Manifest ID: 23399089
Trans EPA ID: CAR000020743
Trans Name: K E M
Trans 2 EPA ID: Not reported
Trans 2 Name: Not reported
TSDF EPA ID: CAD028409019
Trans Name: CROSBY & OVERTON
TSDF Alt EPA ID: CAD028409019
TSDF Alt Name: Not reported
Waste Code Description: 331 - Off-specification, aged, or surplus organics
RCRA Code: D001
Meth Code: H01 - Transfer Station
Quantity Tons: 0.0033
Waste Quantity: 1
Quantity Unit: G
Additional Code 1: Not reported
Additional Code 2: Not reported
Additional Code 3: Not reported
Additional Code 4: Not reported

- Continued on next page -

Site Detail Report

Target Property: 337 EAST CARMEL STREET
SAN MARCOS, CA 92078

JOB: NA

HAZNET

EDR ID: S112938531 **DIST/DIR:** 0.182 ENE **ELEVATION:** 675 **MAP ID:** W143

NAME: ABYSS CREATIONS LLC

ADDRESS: 475 E CARMEL ST
SAN MARCOS, CA 92078
SAN DIEGO

SOURCE: CA California Environmental Protection Agency

Rev: 12/31/2021
ID/Status: CAC002579099

Additional Code 5: Not reported

Shipment Date: 20040625
Creation Date: 1/10/2005 18:31:35
Receipt Date: 20040701
Manifest ID: 23399089
Trans EPA ID: CAR000020743
Trans Name: K E M
Trans 2 EPA ID: Not reported
Trans 2 Name: Not reported
TSDF EPA ID: CAD028409019
Trans Name: CROSBY & OVERTON
TSDF Alt EPA ID: CAD028409019
TSDF Alt Name: Not reported
Waste Code Description: 331 - Off-specification, aged, or surplus organics
RCRA Code: NON
Meth Code: H01 - Transfer Station
Quantity Tons: 0.066
Waste Quantity: 20
Quantity Unit: G
Additional Code 1: Not reported
Additional Code 2: Not reported
Additional Code 3: Not reported
Additional Code 4: Not reported
Additional Code 5: Not reported

Shipment Date: 20040625
Creation Date: 1/10/2005 18:31:35
Receipt Date: 20040701
Manifest ID: 23399089
Trans EPA ID: CAR000020743
Trans Name: K E M
Trans 2 EPA ID: Not reported
Trans 2 Name: Not reported
TSDF EPA ID: CAD028409019
Trans Name: CROSBY & OVERTON
TSDF Alt EPA ID: CAD028409019
TSDF Alt Name: Not reported
Waste Code Description: 331 - Off-specification, aged, or surplus organics
RCRA Code: NON
Meth Code: H01 - Transfer Station
Quantity Tons: 0.066
Waste Quantity: 20
Quantity Unit: G
Additional Code 1: Not reported

- Continued on next page -

Site Detail Report

Target Property: 337 EAST CARMEL STREET
SAN MARCOS, CA 92078

JOB: NA

HAZNET

EDR ID: S112938531 **DIST/DIR:** 0.182 ENE **ELEVATION:** 675 **MAP ID:** W143

NAME: ABYSS CREATIONS LLC

Rev: 12/31/2021
ID/Status: CAC002579099

ADDRESS: 475 E CARMEL ST
SAN MARCOS, CA 92078
SAN DIEGO

SOURCE: CA California Environmental Protection Agency

Additional Code 2: Not reported
Additional Code 3: Not reported
Additional Code 4: Not reported
Additional Code 5: Not reported

Shipment Date: 20040625
Creation Date: 1/10/2005 18:31:35
Receipt Date: 20040701
Manifest ID: 23399089
Trans EPA ID: CAR000020743
Trans Name: K E M
Trans 2 EPA ID: Not reported
Trans 2 Name: Not reported
TSDF EPA ID: CAD028409019
Trans Name: CROSBY & OVERTON
TSDF Alt EPA ID: CAD028409019
TSDF Alt Name: Not reported
Waste Code Description: 331 - Off-specification, aged, or surplus organics
RCRA Code: NON
Meth Code: H01 - Transfer Station
Quantity Tons: 0.0396
Waste Quantity: 12
Quantity Unit: G
Additional Code 1: Not reported
Additional Code 2: Not reported
Additional Code 3: Not reported
Additional Code 4: Not reported
Additional Code 5: Not reported

Site Detail Report

Target Property: 337 EAST CARMEL STREET
SAN MARCOS, CA 92078

JOB: NA

RCRA NonGen / NLR

EDR ID: 1027069809 **DIST/DIR:** 0.182 ENE **ELEVATION:** 675 **MAP ID:** W144

NAME: ABYSS CREATIONS

ADDRESS: 475 E CARMEL ST.
SAN MARCOS, CA 92078
SAN DIEGO

SOURCE: US Environmental Protection Agency

Rev: 12/04/2023
ID/Status: CAC003141220

RCRA Listings:
Date Form Received by Agency: 20210929
Handler Name: Abyss Creations
Handler Address: 475 E CARMEL ST.
Handler City,State,Zip: SAN MARCOS, CA 92078
EPA ID: CAC003141220
Contact Name: JEFF ABATEMENT INC
Contact Address: 475 E CARMEL ST.
Contact City,State,Zip: SAN MARCOS, CA 92078
Contact Telephone: 760-471-8418
Contact Fax: Not reported
Contact Email: CAROLINE@HAYWARDENVIRONMENTAL.COM
Contact Title: Not reported
EPA Region: 09
Land Type: Not reported
Federal Waste Generator Description: Not a generator, verified
Non-Notifier: Not reported
Biennial Report Cycle: Not reported
Accessibility: Not reported
Active Site Indicator: Not reported
State District Owner: Not reported
State District: Not reported
Mailing Address: 475 E CARMEL ST.
Mailing City,State,Zip: SAN MARCOS, CA 92078
Owner Name: Jeff Qi & Shao Gongnan
Owner Type: Other
Operator Name: Jeff Abatement Inc
Operator Type: Other
Short-Term Generator Activity: No
Importer Activity: No
Mixed Waste Generator: No
Transporter Activity: No
Transfer Facility Activity: No
Recycler Activity with Storage: No
Small Quantity On-Site Burner Exemption: No
Smelting Melting and Refining Furnace Exemption: No
Underground Injection Control: No
Off-Site Waste Receipt: No
Universal Waste Indicator: No
Universal Waste Destination Facility: No
Federal Universal Waste: No
Active Site State-Reg Handler: ---
Federal Facility Indicator: Not reported
Hazardous Secondary Material Indicator: N

- Continued on next page -

Site Detail Report

Target Property: 337 EAST CARMEL STREET
SAN MARCOS, CA 92078

JOB: NA

RCRA NonGen / NLR

EDR ID: 1027069809 **DIST/DIR:** 0.182 ENE **ELEVATION:** 675 **MAP ID:** W144

NAME: ABYSS CREATIONS

ADDRESS: 475 E CARMEL ST.
SAN MARCOS, CA 92078
SAN DIEGO

SOURCE: US Environmental Protection Agency

Rev: 12/04/2023
ID/Status: CAC003141220

Sub-Part K Indicator: Not reported
2018 GPRA Permit Baseline: Not on the Baseline
2018 GPRA Renewals Baseline: Not on the Baseline
202 GPRA Corrective Action Baseline: No
Subject to Corrective Action Universe: No
Non-TSDFs Where RCRA CA has Been Imposed Universe: No
Corrective Action Priority Ranking: No NCAPS ranking
Environmental Control Indicator: No
Institutional Control Indicator: No
Human Exposure Controls Indicator: N/A
Groundwater Controls Indicator: N/A
Significant Non-Complier Universe: No
Unaddressed Significant Non-Complier Universe: No
Addressed Significant Non-Complier Universe: No
Significant Non-Complier With a Compliance Schedule Universe: No
Financial Assurance Required: Not reported
Handler Date of Last Change: 20210929
Recognized Trader-Importer: No
Recognized Trader-Exporter: No
Importer of Spent Lead Acid Batteries: No
Exporter of Spent Lead Acid Batteries: No
Recycler Activity Without Storage: No
Manifest Broker: No
Sub-Part P Indicator: No

Handler - Owner Operator:
Owner/Operator Indicator: Operator
Owner/Operator Name: JEFF ABATEMENT INC
Legal Status: Other
Date Became Current: Not reported
Date Ended Current: Not reported
Owner/Operator Address: 475 E CARMEL ST.
Owner/Operator City,State,Zip: SAN MARCOS, CA 92078
Owner/Operator Telephone: 760-471-8418
Owner/Operator Telephone Ext: Not reported
Owner/Operator Fax: Not reported
Owner/Operator Email: Not reported

Owner/Operator Indicator: Owner
Owner/Operator Name: JEFF QI & SHAO GONGNAN
Legal Status: Other
Date Became Current: Not reported
Date Ended Current: Not reported

- Continued on next page -

Site Detail Report

Target Property: 337 EAST CARMEL STREET
SAN MARCOS, CA 92078

JOB: NA

RCRA NonGen / NLR

EDR ID: 1027069809 **DIST/DIR:** 0.182 ENE **ELEVATION:** 675 **MAP ID:** W144

NAME: ABYSS CREATIONS

ADDRESS: 475 E CARMEL ST.
SAN MARCOS, CA 92078
SAN DIEGO

SOURCE: US Environmental Protection Agency

Rev: 12/04/2023
ID/Status: CAC003141220

Owner/Operator Address: 475 E CARMEL ST.
Owner/Operator City,State,Zip: SAN MARCOS, CA 92078
Owner/Operator Telephone: 760-471-8418
Owner/Operator Telephone Ext: Not reported
Owner/Operator Fax: Not reported
Owner/Operator Email: Not reported

Historic Generators:
Receive Date: 20210929
Handler Name: ABYSS CREATIONS
Federal Waste Generator Description: Not a generator, verified
State District Owner: Not reported
Large Quantity Handler of Universal Waste: No
Recognized Trader Importer: No
Recognized Trader Exporter: No
Spent Lead Acid Battery Importer: No
Spent Lead Acid Battery Exporter: No
Current Record: Yes
Non Storage Recycler Activity: No
Electronic Manifest Broker: No

List of NAICS Codes and Descriptions:
NAICS Code: 56299
NAICS Description: ALL OTHER WASTE MANAGEMENT SERVICES

Facility Has Received Notices of Violations:
Violations: No Violations Found

Evaluation Action Summary:
Evaluations: No Evaluations Found

Site Detail Report

Target Property: 337 EAST CARMEL STREET
SAN MARCOS, CA 92078

JOB: NA

HAZNET

EDR ID: S112995408 **DIST/DIR:** 0.182 ENE **ELEVATION:** 675 **MAP ID:** W145

NAME: ABYSS CREATIONS LLC

Rev: 12/31/2021
ID/Status: CAC002678434

ADDRESS: 475 E CARMEL ST
SAN MARCOS, CA 92078
SAN DIEGO

SOURCE: CA California Environmental Protection Agency

HAZNET:
Name: ABYSS CREATIONS LLC
Address: 475 E CARMEL ST
Address 2: Not reported
City,State,Zip: SAN MARCOS, CA 92078
Contact: DEBRA NEWSOM/EX: 11
Telephone: 7604718418
Mailing Name: Not reported
Mailing Address: 475 E CARMEL ST

Year: 2011
Gepaid: CAC002678434
TSD EPA ID: CAD982444481
CA Waste Code: 331 - Off-specification, aged or surplus organics
Disposal Method: H141 - Storage, Bulking, And/Or Transfer Off Site--No Treatment/Reovery (H010-H129) Or (H131-H135)
Tons: 0.33

Additional Info:
Year: 2011
Gen EPA ID: CAC002678434

Shipment Date: 20111208
Creation Date: 2/16/2012 20:30:13
Receipt Date: 20111216
Manifest ID: 009213355JJK
Trans EPA ID: CAR000070540
Trans Name: ADVANCED CHEMICAL TRANSPORT INC (SV)
Trans 2 EPA ID: Not reported
Trans 2 Name: Not reported
TSDF EPA ID: CAD982444481
Trans Name: FILTER RECYCLING SERVICES INC
TSDF Alt EPA ID: Not reported
TSDF Alt Name: Not reported
Waste Code Description: 331 - Off-specification, aged, or surplus organics
RCRA Code: Not reported
Meth Code: H141 - Storage, Bulking, And/Or Transfer Off Site--No Treatment/Reovery (H010-H129) Or (H131-H135)
Quantity Tons: 0.33
Waste Quantity: 100
Quantity Unit: G
Additional Code 1: Not reported
Additional Code 2: Not reported

- Continued on next page -

Site Detail Report

Target Property: 337 EAST CARMEL STREET
SAN MARCOS, CA 92078

JOB: NA

HAZNET

EDR ID: S112995408 **DIST/DIR:** 0.182 ENE **ELEVATION:** 675 **MAP ID:** W145

NAME: ABYSS CREATIONS LLC

ADDRESS: 475 E CARMEL ST
SAN MARCOS, CA 92078
SAN DIEGO

SOURCE: CA California Environmental Protection Agency

Rev: 12/31/2021
ID/Status: CAC002678434

Additional Code 3: Not reported
Additional Code 4: Not reported
Additional Code 5: Not reported

Site Detail Report

Target Property: 337 EAST CARMEL STREET
SAN MARCOS, CA 92078

JOB: NA

SEMS-ARCHIVE

EDR ID: 1003879575 **DIST/DIR:** 0.182 ESE **ELEVATION:** 627 **MAP ID:** V146

NAME: OLD WEST WOOD FINISHING

ADDRESS: 972 RANCH SUITE B
SAN MARCOS, CA 92069
SAN DIEGO

SOURCE: US EPA

Rev: 09/19/2023
ID/Status: 0904069
ID/Status: CAD983594243

SEMS Archive:
Site ID: 0904069
EPA ID: CAD983594243
Name: OLD WEST WOOD FINISHING
Address: 972 RANCH SUITE B
Address 2: Not reported
City,State,Zip: SAN MARCOS, CA 92069
Cong District: 43
FIPS Code: 06073
FF: N
NPL: Not on the NPL
Non NPL Status: NFRAP-Site does not qualify for the NPL based on existing information

SEMS Archive Detail:
Region: 09
Site ID: 0904069
EPA ID: CAD983594243
Site Name: OLD WEST WOOD FINISHING
NPL: N
FF: N
OU: 00
Action Code: VS
Action Name: ARCH SITE
SEQ: 1
Start Date: Not reported
Finish Date: 1993-08-18 04:00:00
Qual: Not reported
Current Action Lead: EPA Perf In-Hse

Region: 09
Site ID: 0904069
EPA ID: CAD983594243
Site Name: OLD WEST WOOD FINISHING
NPL: N
FF: N
OU: 00
Action Code: DS
Action Name: DISCVRY
SEQ: 1
Start Date: 1991-08-16 04:00:00
Finish Date: 1991-08-16 04:00:00
Qual: Not reported
Current Action Lead: EPA Perf

Region: 09

- Continued on next page -

Site Detail Report

Target Property: 337 EAST CARMEL STREET
SAN MARCOS, CA 92078

JOB: NA

SEMS-ARCHIVE

EDR ID: 1003879575 **DIST/DIR:** 0.182 ESE **ELEVATION:** 627 **MAP ID:** V146

NAME: OLD WEST WOOD FINISHING

ADDRESS: 972 RANCH SUITE B
SAN MARCOS, CA 92069
SAN DIEGO

SOURCE: US EPA

Rev: 09/19/2023
ID/Status: 0904069
ID/Status: CAD983594243

Site ID: 0904069
EPA ID: CAD983594243
Site Name: OLD WEST WOOD FINISHING
NPL: N
FF: N
OU: 00
Action Code: PA
Action Name: PA
SEQ: 1
Start Date: Not reported
Finish Date: 1993-08-18 04:00:00
Qual: N
Current Action Lead: EPA Perf

Site Detail Report

Target Property: 337 EAST CARMEL STREET
SAN MARCOS, CA 92078

JOB: NA

RCRA NonGen / NLR

EDR ID: 1027520113 **DIST/DIR:** 0.195 North **ELEVATION:** 585 **MAP ID:** X147

NAME: VIRGINIA SAMALA

ADDRESS: 137 VALPREDA RD
SAN MARCOS, CA 92069
SAN DIEGO

SOURCE: US Environmental Protection Agency

Rev: 12/04/2023
ID/Status: CAC003212307

RCRA Listings:
Date Form Received by Agency: 20230113
Handler Name: Virginia Samala
Handler Address: 137 VALPREDA RD
Handler City,State,Zip: SAN MARCOS, CA 92069
EPA ID: CAC003212307
Contact Name: VIRGINIA SAMALA
Contact Address: 137 VALPREDA RD
Contact City,State,Zip: SAN MARCOS, CA 92069
Contact Telephone: 760-799-3951
Contact Fax: Not reported
Contact Email: MAGGIEP@PWSEI.COM
Contact Title: Not reported
EPA Region: 09
Land Type: Not reported
Federal Waste Generator Description: Not a generator, verified
Non-Notifier: Not reported
Biennial Report Cycle: Not reported
Accessibility: Not reported
Active Site Indicator: Not reported
State District Owner: Not reported
State District: Not reported
Mailing Address: 137 VALPREDA RD
Mailing City,State,Zip: SAN MARCOS, CA 92069
Owner Name: Virginia Samala
Owner Type: Other
Operator Name: Virginia Samala
Operator Type: Other
Short-Term Generator Activity: No
Importer Activity: No
Mixed Waste Generator: No
Transporter Activity: No
Transfer Facility Activity: No
Recycler Activity with Storage: No
Small Quantity On-Site Burner Exemption: No
Smelting Melting and Refining Furnace Exemption: No
Underground Injection Control: No
Off-Site Waste Receipt: No
Universal Waste Indicator: No
Universal Waste Destination Facility: No
Federal Universal Waste: No
Active Site State-Reg Handler: ---
Federal Facility Indicator: Not reported
Hazardous Secondary Material Indicator: N

- Continued on next page -

Site Detail Report

Target Property: 337 EAST CARMEL STREET
SAN MARCOS, CA 92078

JOB: NA

RCRA NonGen / NLR

EDR ID: 1027520113 **DIST/DIR:** 0.195 North **ELEVATION:** 585 **MAP ID:** X147

NAME: VIRGINIA SAMALA

ADDRESS: 137 VALPREDA RD
SAN MARCOS, CA 92069
SAN DIEGO

SOURCE: US Environmental Protection Agency

Rev: 12/04/2023
ID/Status: CAC003212307

Sub-Part K Indicator: Not reported
2018 GPRA Permit Baseline: Not on the Baseline
2018 GPRA Renewals Baseline: Not on the Baseline
202 GPRA Corrective Action Baseline: No
Subject to Corrective Action Universe: No
Non-TSDFs Where RCRA CA has Been Imposed Universe: No
Corrective Action Priority Ranking: No NCAPS ranking
Environmental Control Indicator: No
Institutional Control Indicator: No
Human Exposure Controls Indicator: N/A
Groundwater Controls Indicator: N/A
Significant Non-Complier Universe: No
Unaddressed Significant Non-Complier Universe: No
Addressed Significant Non-Complier Universe: No
Significant Non-Complier With a Compliance Schedule Universe: No
Financial Assurance Required: Not reported
Handler Date of Last Change: 20230117
Recognized Trader-Importer: No
Recognized Trader-Exporter: No
Importer of Spent Lead Acid Batteries: No
Exporter of Spent Lead Acid Batteries: No
Recycler Activity Without Storage: No
Manifest Broker: No
Sub-Part P Indicator: No

Handler - Owner Operator:
Owner/Operator Indicator: Operator
Owner/Operator Name: VIRGINIA SAMALA
Legal Status: Other
Date Became Current: Not reported
Date Ended Current: Not reported
Owner/Operator Address: 137 VALPREDA RD
Owner/Operator City,State,Zip: SAN MARCOS, CA 92069
Owner/Operator Telephone: 760-799-3951
Owner/Operator Telephone Ext: Not reported
Owner/Operator Fax: Not reported
Owner/Operator Email: Not reported

Owner/Operator Indicator: Owner
Owner/Operator Name: VIRGINIA SAMALA
Legal Status: Other
Date Became Current: Not reported
Date Ended Current: Not reported

- Continued on next page -

Site Detail Report

Target Property: 337 EAST CARMEL STREET
SAN MARCOS, CA 92078

JOB: NA

RCRA NonGen / NLR

EDR ID: 1027520113 **DIST/DIR:** 0.195 North **ELEVATION:** 585 **MAP ID:** X147

NAME: VIRGINIA SAMALA

ADDRESS: 137 VALPREDA RD
SAN MARCOS, CA 92069
SAN DIEGO

SOURCE: US Environmental Protection Agency

Rev: 12/04/2023
ID/Status: CAC003212307

Owner/Operator Address: 137 VALPREDA RD
Owner/Operator City,State,Zip: SAN MARCOS, CA 92069
Owner/Operator Telephone: 760-799-3951
Owner/Operator Telephone Ext: Not reported
Owner/Operator Fax: Not reported
Owner/Operator Email: Not reported

Historic Generators:
Receive Date: 20230113
Handler Name: VIRGINIA SAMALA
Federal Waste Generator Description: Not a generator, verified
State District Owner: Not reported
Large Quantity Handler of Universal Waste: No
Recognized Trader Importer: No
Recognized Trader Exporter: No
Spent Lead Acid Battery Importer: No
Spent Lead Acid Battery Exporter: No
Current Record: Yes
Non Storage Recycler Activity: No
Electronic Manifest Broker: No

List of NAICS Codes and Descriptions:
NAICS Code: 56299
NAICS Description: ALL OTHER WASTE MANAGEMENT SERVICES

Facility Has Received Notices of Violations:
Violations: No Violations Found

Evaluation Action Summary:
Evaluations: No Evaluations Found

Site Detail Report

Target Property: 337 EAST CARMEL STREET
SAN MARCOS, CA 92078

JOB: NA

CERS HAZ WASTE

EDR ID: S104751424 **DIST/DIR:** 0.197 East **ELEVATION:** 643 **MAP ID:** U148

NAME: BIOTECHNE **Rev:** 10/16/2023

ADDRESS: 495 ENTERPRISE STREET
SAN MARCOS, CA 92078
SAN DIEGO

SOURCE: CA CalEPA

CERS HAZ WASTE:
Name: CLINIQA CORP
Address: 495 ENTERPRISE ST
City,State,Zip: SAN MARCOS, CA 92078
Site ID: 404032
CERS ID: 10377634
CERS Description: Hazardous Waste Generator

Site Detail Report

Target Property: 337 EAST CARMEL STREET
SAN MARCOS, CA 92078

JOB: NA

HAZNET

EDR ID: S124919523 **DIST/DIR:** 0.197 East **ELEVATION:** 643 **MAP ID:** U149

NAME: CLINIQA CORPORATION
ADDRESS: 495 ENTERPRISE ST
SAN MARCOS, CA 92078
SAN DIEGO
SOURCE: CA California Environmental Protection Agency

Rev: 12/31/2021
ID/Status: CAL000432253

HAZNET:
Name: CLINIQA CORPORATION
Address: 495 ENTERPRISE ST
Address 2: Not reported
City,State,Zip: SAN MARCOS, CA 92078
Contact: LISA PROFETA
Telephone: 7605715204
Mailing Name: Not reported
Mailing Address: 495 ENTERPRISE ST

Year: 2020
Gepaid: CAL000432253
TSD EPA ID: NMD002208627
CA Waste Code: 352 - Other organic solids
Disposal Method: H141 - Storage, Bulking, And/Or Transfer Off Site--No Treatment/Reovery (H010-H129) Or (H131-H135)
Tons: 0.004

Year: 2020
Gepaid: CAL000432253
TSD EPA ID: NMD002208627
CA Waste Code: 343 - Unspecified organic liquid mixture
Disposal Method: H141 - Storage, Bulking, And/Or Transfer Off Site--No Treatment/Reovery (H010-H129) Or (H131-H135)
Tons: 0.187

Year: 2020
Gepaid: CAL000432253
TSD EPA ID: NMD002208627
CA Waste Code: 551 - Laboratory waste chemicals
Disposal Method: H141 - Storage, Bulking, And/Or Transfer Off Site--No Treatment/Reovery (H010-H129) Or (H131-H135)
Tons: 0.066

Year: 2019
Gepaid: CAL000432253
TSD EPA ID: NMD002208627
CA Waste Code: 513 - Empty containers less than 30 gallons
Disposal Method: H141 - Storage, Bulking, And/Or Transfer Off Site--No Treatment/Reovery (H010-H129) Or (H131-H135)
Tons: 0.00500

Year: 2019
Gepaid: CAL000432253

- Continued on next page -

Site Detail Report

Target Property: 337 EAST CARMEL STREET
SAN MARCOS, CA 92078

JOB: NA

HAZNET

EDR ID: S124919523 **DIST/DIR:** 0.197 East **ELEVATION:** 643 **MAP ID:** U149

NAME: CLINIQA CORPORATION
ADDRESS: 495 ENTERPRISE ST
SAN MARCOS, CA 92078
SAN DIEGO
SOURCE: CA California Environmental Protection Agency

Rev: 12/31/2021
ID/Status: CAL000432253

TSD EPA ID: NMD002208627
CA Waste Code: 352 - Other organic solids
Disposal Method: H141 - Storage, Bulking, And/Or Transfer Off Site--No Treatment/Reovery (H010-H129) Or (H131-H135)
Tons: 0.03000

Year: 2019
Gepaid: CAL000432253
TSD EPA ID: NMD002208627
CA Waste Code: 343 - Unspecified organic liquid mixture
Disposal Method: H141 - Storage, Bulking, And/Or Transfer Off Site--No Treatment/Reovery (H010-H129) Or (H131-H135)
Tons: 0.01020

Year: 2019
Gepaid: CAL000432253
TSD EPA ID: NMD002208627
CA Waste Code: 221 - Waste oil and mixed oil
Disposal Method: H141 - Storage, Bulking, And/Or Transfer Off Site--No Treatment/Reovery (H010-H129) Or (H131-H135)
Tons: 0.00000

Year: 2019
Gepaid: CAL000432253
TSD EPA ID: NMD002208627
CA Waste Code: 551 - Laboratory waste chemicals
Disposal Method: H141 - Storage, Bulking, And/Or Transfer Off Site--No Treatment/Reovery (H010-H129) Or (H131-H135)
Tons: 0.01800

Additional Info:
Year: 2020
Gen EPA ID: CAL000432253

Shipment Date: 10/21/2020
Creation Date: 11/9/2020
Receipt Date: 11/3/2020
Manifest ID: 022181252JJK
Trans EPA ID: CAR000070540
Trans Name: ADVANCED CHEMICAL TRANSPORT INC. DBA ACTENVIRO
Trans 2 EPA ID: Not reported
Trans 2 Name: Not reported
TSDF EPA ID: NMD002208627

- Continued on next page -

Site Detail Report

Target Property: 337 EAST CARMEL STREET
SAN MARCOS, CA 92078

JOB: NA

HAZNET

EDR ID: S124919523 **DIST/DIR:** 0.197 East **ELEVATION:** 643 **MAP ID:** U149

NAME: CLINIQA CORPORATION
ADDRESS: 495 ENTERPRISE ST
SAN MARCOS, CA 92078
SAN DIEGO
SOURCE: CA California Environmental Protection Agency

Rev: 12/31/2021
ID/Status: CAL000432253

Trans Name: ADVANCED CHEMICAL TREATMENT, LLC
TSDF Alt EPA ID: Not reported
TSDF Alt Name: Not reported
Waste Code Description: 343 - Unspecified organic liquid mixture
RCRA Code: D001,F003
Meth Code: H141 - Storage, Bulking, And/Or Transfer Off Site--No Treatment/Reovery (H010-H129) Or (H131-H135)
Quantity Tons: 0.187
Waste Quantity: 55
Quantity Unit: G
Additional Code 1: Not reported
Additional Code 2: Not reported
Additional Code 3: Not reported
Additional Code 4: Not reported
Additional Code 5: Not reported

Shipment Date: 10/21/2020
Creation Date: 11/9/2020
Receipt Date: 11/3/2020
Manifest ID: 022181252JJK
Trans EPA ID: CAR000070540
Trans Name: ADVANCED CHEMICAL TRANSPORT INC. DBA ACTENVIRO
Trans 2 EPA ID: Not reported
Trans 2 Name: Not reported
TSDF EPA ID: NMD002208627
Trans Name: ADVANCED CHEMICAL TREATMENT, LLC
TSDF Alt EPA ID: Not reported
TSDF Alt Name: Not reported
Waste Code Description: 551 - Laboratory waste chemicals 561 Detergent and soap
RCRA Code: D003,P105
Meth Code: H141 - Storage, Bulking, And/Or Transfer Off Site--No Treatment/Reovery (H010-H129) Or (H131-H135)
Quantity Tons: 0.0175
Waste Quantity: 35
Quantity Unit: P
Additional Code 1: Not reported
Additional Code 2: Not reported
Additional Code 3: Not reported
Additional Code 4: Not reported
Additional Code 5: Not reported

Shipment Date: 10/21/2020
Creation Date: 11/9/2020
Receipt Date: 11/3/2020
Manifest ID: 022181252JJK

- Continued on next page -

Site Detail Report

Target Property: 337 EAST CARMEL STREET
SAN MARCOS, CA 92078

JOB: NA

HAZNET

EDR ID: S124919523 **DIST/DIR:** 0.197 East **ELEVATION:** 643 **MAP ID:** U149

NAME: CLINIQA CORPORATION
ADDRESS: 495 ENTERPRISE ST
SAN MARCOS, CA 92078
SAN DIEGO
SOURCE: CA California Environmental Protection Agency

Rev: 12/31/2021
ID/Status: CAL000432253

Trans EPA ID: CAR000070540
Trans Name: ADVANCED CHEMICAL TRANSPORT INC. DBA ACTENVIRO
Trans 2 EPA ID: Not reported
Trans 2 Name: Not reported
TSDF EPA ID: NMD002208627
Trans Name: ADVANCED CHEMICAL TREATMENT, LLC
TSDF Alt EPA ID: Not reported
TSDF Alt Name: Not reported
Waste Code Description: 551 - Laboratory waste chemicals 561 Detergent and soap
RCRA Code: Not reported
Meth Code: H141 - Storage, Bulking, And/Or Transfer Off Site--No Treatment/Reovery (H010-H129) Or (H131-H135)
Quantity Tons: 0.02
Waste Quantity: 40
Quantity Unit: P
Additional Code 1: Not reported
Additional Code 2: Not reported
Additional Code 3: Not reported
Additional Code 4: Not reported
Additional Code 5: Not reported

Shipment Date: 10/21/2020
Creation Date: 11/9/2020
Receipt Date: 11/3/2020
Manifest ID: 022181252JJK
Trans EPA ID: CAR000070540
Trans Name: ADVANCED CHEMICAL TRANSPORT INC. DBA ACTENVIRO
Trans 2 EPA ID: Not reported
Trans 2 Name: Not reported
TSDF EPA ID: NMD002208627
Trans Name: ADVANCED CHEMICAL TREATMENT, LLC
TSDF Alt EPA ID: Not reported
TSDF Alt Name: Not reported
Waste Code Description: 551 - Laboratory waste chemicals 561 Detergent and soap
RCRA Code: D002
Meth Code: H141 - Storage, Bulking, And/Or Transfer Off Site--No Treatment/Reovery (H010-H129) Or (H131-H135)
Quantity Tons: 0.015
Waste Quantity: 30
Quantity Unit: P
Additional Code 1: Not reported
Additional Code 2: Not reported
Additional Code 3: Not reported
Additional Code 4: Not reported
Additional Code 5: Not reported

- Continued on next page -

Site Detail Report

Target Property: 337 EAST CARMEL STREET
SAN MARCOS, CA 92078

JOB: NA

HAZNET

EDR ID: S124919523 **DIST/DIR:** 0.197 East **ELEVATION:** 643 **MAP ID:** U149

NAME: CLINIQA CORPORATION
ADDRESS: 495 ENTERPRISE ST
SAN MARCOS, CA 92078
SAN DIEGO
SOURCE: CA California Environmental Protection Agency

Rev: 12/31/2021
ID/Status: CAL000432253

Shipment Date: 10/21/2020
Creation Date: 11/9/2020
Receipt Date: 11/3/2020
Manifest ID: 022181252JJK
Trans EPA ID: CAR000070540
Trans Name: ADVANCED CHEMICAL TRANSPORT INC. DBA ACTENVIRO
Trans 2 EPA ID: Not reported
Trans 2 Name: Not reported
TSDF EPA ID: NMD002208627
Trans Name: ADVANCED CHEMICAL TREATMENT, LLC
TSDF Alt EPA ID: Not reported
TSDF Alt Name: Not reported
Waste Code Description: 551 - Laboratory waste chemicals 561 Detergent and soap
RCRA Code: D003,P106
Meth Code: H141 - Storage, Bulking, And/Or Transfer Off Site--No Treatment/Reovery (H010-H129) Or (H131-H135)
Quantity Tons: 0.005
Waste Quantity: 10
Quantity Unit: P
Additional Code 1: Not reported
Additional Code 2: Not reported
Additional Code 3: Not reported
Additional Code 4: Not reported
Additional Code 5: Not reported

Shipment Date: 10/21/2020
Creation Date: 11/9/2020
Receipt Date: 11/3/2020
Manifest ID: 022181252JJK
Trans EPA ID: CAR000070540
Trans Name: ADVANCED CHEMICAL TRANSPORT INC. DBA ACTENVIRO
Trans 2 EPA ID: Not reported
Trans 2 Name: Not reported
TSDF EPA ID: NMD002208627
Trans Name: ADVANCED CHEMICAL TREATMENT, LLC
TSDF Alt EPA ID: Not reported
TSDF Alt Name: Not reported
Waste Code Description: 551 - Laboratory waste chemicals 561 Detergent and soap
RCRA Code: D003,P098
Meth Code: H141 - Storage, Bulking, And/Or Transfer Off Site--No Treatment/Reovery (H010-H129) Or (H131-H135)
Quantity Tons: 0.004
Waste Quantity: 8
Quantity Unit: P
Additional Code 1: Not reported

- Continued on next page -

Site Detail Report

Target Property: 337 EAST CARMEL STREET
SAN MARCOS, CA 92078

JOB: NA

HAZNET

EDR ID: S124919523 **DIST/DIR:** 0.197 East **ELEVATION:** 643 **MAP ID:** U149

NAME: CLINIQA CORPORATION
ADDRESS: 495 ENTERPRISE ST
SAN MARCOS, CA 92078
SAN DIEGO
SOURCE: CA California Environmental Protection Agency

Rev: 12/31/2021
ID/Status: CAL000432253

Additional Code 2: Not reported
Additional Code 3: Not reported
Additional Code 4: Not reported
Additional Code 5: Not reported

Shipment Date: 10/21/2020
Creation Date: 11/9/2020
Receipt Date: 11/3/2020
Manifest ID: 022181252JJK
Trans EPA ID: CAR000070540
Trans Name: ADVANCED CHEMICAL TRANSPORT INC. DBA ACTENVIRO
Trans 2 EPA ID: Not reported
Trans 2 Name: Not reported
TSDF EPA ID: NMD002208627
Trans Name: ADVANCED CHEMICAL TREATMENT, LLC
TSDF Alt EPA ID: Not reported
TSDF Alt Name: Not reported
Waste Code Description: 352 - Other organic solids
RCRA Code: Not reported
Meth Code: H141 - Storage, Bulking, And/Or Transfer Off Site--No
Treatment/Reovery (H010-H129) Or (H131-H135)
Quantity Tons: 0.004
Waste Quantity: 8
Quantity Unit: P
Additional Code 1: Not reported
Additional Code 2: Not reported
Additional Code 3: Not reported
Additional Code 4: Not reported
Additional Code 5: Not reported

Shipment Date: 10/21/2020
Creation Date: 11/9/2020
Receipt Date: 11/3/2020
Manifest ID: 022181252JJK
Trans EPA ID: CAR000070540
Trans Name: ADVANCED CHEMICAL TRANSPORT INC. DBA ACTENVIRO
Trans 2 EPA ID: Not reported
Trans 2 Name: Not reported
TSDF EPA ID: NMD002208627
Trans Name: ADVANCED CHEMICAL TREATMENT, LLC
TSDF Alt EPA ID: Not reported
TSDF Alt Name: Not reported
Waste Code Description: 551 - Laboratory waste chemicals 561 Detergent and soap
RCRA Code: D002
Meth Code: H141 - Storage, Bulking, And/Or Transfer Off Site--No

- Continued on next page -

Site Detail Report

Target Property: 337 EAST CARMEL STREET
SAN MARCOS, CA 92078

JOB: NA

HAZNET

EDR ID: S124919523 **DIST/DIR:** 0.197 East **ELEVATION:** 643 **MAP ID:** U149

NAME: CLINIQA CORPORATION

ADDRESS: 495 ENTERPRISE ST
SAN MARCOS, CA 92078
SAN DIEGO

SOURCE: CA California Environmental Protection Agency

Rev: 12/31/2021
ID/Status: CAL000432253

Treatment/Reovery (H010-H129) Or (H131-H135)
Quantity Tons: 0.0045
Waste Quantity: 9
Quantity Unit: P
Additional Code 1: Not reported
Additional Code 2: Not reported
Additional Code 3: Not reported
Additional Code 4: Not reported
Additional Code 5: Not reported

Site Detail Report

Target Property: 337 EAST CARMEL STREET
SAN MARCOS, CA 92078

JOB: NA

RCRA NonGen / NLR

EDR ID: 1024863703 **DIST/DIR:** 0.197 East **ELEVATION:** 643 **MAP ID:** U150

NAME: CLINIQA CORPORATION

ADDRESS: 495 ENTERPRISE ST
SAN MARCOS, CA 92078
SAN DIEGO

SOURCE: US Environmental Protection Agency

Rev: 12/04/2023
ID/Status: CAL000432253

RCRA Listings:
Date Form Received by Agency: 20171117
Handler Name: Cliniqa Corporation
Handler Address: 495 ENTERPRISE ST
Handler City,State,Zip: SAN MARCOS, CA 92078
EPA ID: CAL000432253
Contact Name: LISA PROFETA
Contact Address: 495 ENTERPRISE ST
Contact City,State,Zip: SAN MARCOS, CA 92078
Contact Telephone: 760-310-7866
Contact Fax: Not reported
Contact Email: LISA.PROFETA@BIO-TECHNE.COM
Contact Title: Not reported
EPA Region: 09
Land Type: Not reported
Federal Waste Generator Description: Not a generator, verified
Non-Notifier: Not reported
Biennial Report Cycle: Not reported
Accessibility: Not reported
Active Site Indicator: Handler Activities
State District Owner: Not reported
State District: Not reported
Mailing Address: 495 ENTERPRISE ST
Mailing City,State,Zip: SAN MARCOS, CA 92078
Owner Name: Bio-Techne Integrative Pharmacy Inc
Owner Type: Other
Operator Name: Lisa Profeta
Operator Type: Other
Short-Term Generator Activity: No
Importer Activity: No
Mixed Waste Generator: No
Transporter Activity: No
Transfer Facility Activity: No
Recycler Activity with Storage: No
Small Quantity On-Site Burner Exemption: No
Smelting Melting and Refining Furnace Exemption: No
Underground Injection Control: No
Off-Site Waste Receipt: No
Universal Waste Indicator: Yes
Universal Waste Destination Facility: Yes
Federal Universal Waste: No
Active Site State-Reg Handler: ---
Federal Facility Indicator: Not reported
Hazardous Secondary Material Indicator: N

- Continued on next page -

Site Detail Report

Target Property: 337 EAST CARMEL STREET
SAN MARCOS, CA 92078

JOB: NA

RCRA NonGen / NLR

EDR ID: 1024863703 **DIST/DIR:** 0.197 East **ELEVATION:** 643 **MAP ID:** U150

NAME: CLINIQA CORPORATION

ADDRESS: 495 ENTERPRISE ST
SAN MARCOS, CA 92078
SAN DIEGO

SOURCE: US Environmental Protection Agency

Rev: 12/04/2023
ID/Status: CAL000432253

Sub-Part K Indicator: Not reported
2018 GPRA Permit Baseline: Not on the Baseline
2018 GPRA Renewals Baseline: Not on the Baseline
202 GPRA Corrective Action Baseline: No
Subject to Corrective Action Universe: No
Non-TSDFs Where RCRA CA has Been Imposed Universe: No
Corrective Action Priority Ranking: No NCAPS ranking
Environmental Control Indicator: No
Institutional Control Indicator: No
Human Exposure Controls Indicator: N/A
Groundwater Controls Indicator: N/A
Significant Non-Complier Universe: No
Unaddressed Significant Non-Complier Universe: No
Addressed Significant Non-Complier Universe: No
Significant Non-Complier With a Compliance Schedule Universe: No
Financial Assurance Required: Not reported
Handler Date of Last Change: 20180907
Recognized Trader-Importer: No
Recognized Trader-Exporter: No
Importer of Spent Lead Acid Batteries: No
Exporter of Spent Lead Acid Batteries: No
Recycler Activity Without Storage: No
Manifest Broker: No
Sub-Part P Indicator: No

Handler - Owner Operator:
Owner/Operator Indicator: Operator
Owner/Operator Name: LISA PROFETA
Legal Status: Other
Date Became Current: Not reported
Date Ended Current: Not reported
Owner/Operator Address: 495 ENTERPRISE ST
Owner/Operator City,State,Zip: SAN MARCOS, CA 92078
Owner/Operator Telephone: 760-310-7866
Owner/Operator Telephone Ext: Not reported
Owner/Operator Fax: Not reported
Owner/Operator Email: Not reported

Owner/Operator Indicator: Owner
Owner/Operator Name: BIO-TECHNE INTEGRATIVE PHARMACY INC
Legal Status: Other
Date Became Current: Not reported
Date Ended Current: Not reported

- Continued on next page -

Site Detail Report

Target Property: 337 EAST CARMEL STREET
SAN MARCOS, CA 92078

JOB: NA

RCRA NonGen / NLR

EDR ID: 1024863703 **DIST/DIR:** 0.197 East **ELEVATION:** 643 **MAP ID:** U150

NAME: CLINIQA CORPORATION

ADDRESS: 495 ENTERPRISE ST
SAN MARCOS, CA 92078
SAN DIEGO

SOURCE: US Environmental Protection Agency

Rev: 12/04/2023
ID/Status: CAL000432253

Owner/Operator Address: 614 MCKINLEY PLACE
Owner/Operator City,State,Zip: MINNEAPOLIS, MN 55413
Owner/Operator Telephone: 612-379-2956
Owner/Operator Telephone Ext: Not reported
Owner/Operator Fax: Not reported
Owner/Operator Email: Not reported

Historic Generators:
Receive Date: 20171117
Handler Name: CLINIQA CORPORATION
Federal Waste Generator Description: Not a generator, verified
State District Owner: Not reported
Large Quantity Handler of Universal Waste: No
Recognized Trader Importer: No
Recognized Trader Exporter: No
Spent Lead Acid Battery Importer: No
Spent Lead Acid Battery Exporter: No
Current Record: Yes
Non Storage Recycler Activity: Not reported
Electronic Manifest Broker: Not reported

List of NAICS Codes and Descriptions:
NAICS Code: 325413
NAICS Description: IN-VITRO DIAGNOSTIC SUBSTANCE MANUFACTURING

Facility Has Received Notices of Violations:
Violations: No Violations Found

Evaluation Action Summary:
Evaluations: No Evaluations Found

Site Detail Report

Target Property: 337 EAST CARMEL STREET
SAN MARCOS, CA 92078

JOB: NA

HAZNET

EDR ID: S113800341 **DIST/DIR:** 0.197 East **ELEVATION:** 643 **MAP ID:** U151

NAME: THORNTON TECHNOLOGY CORP

Rev: 12/31/2021
ID/Status: CAL000369223

ADDRESS: 495 ENTERPRISE ST
SAN MARCOS, CA 92078
SAN DIEGO

SOURCE: CA California Environmental Protection Agency

HAZNET:
Name: THORNTON TECHNOLOGY CORP
Address: 495 ENTERPRISE ST
Address 2: Not reported
City,State,Zip: SAN MARCOS, CA 92078
Contact: CARLOS MONSALVO
Telephone: 7604719969
Mailing Name: Not reported
Mailing Address: 2608 TEMPLE HEIGHTS DRIVE

Year: 2016
Gepaid: CAL000369223
TSD EPA ID: NED981723513
CA Waste Code: 352 - Other organic solids
Disposal Method: H040 - Incineration--Thermal Destruction Other Than Use As A Fuel
Tons: 0.05

Year: 2015
Gepaid: CAL000369223
TSD EPA ID: NED981723513
CA Waste Code: 352 - Other organic solids
Disposal Method: H040 - Incineration--Thermal Destruction Other Than Use As A Fuel
Tons: 0.185

Year: 2014
Gepaid: CAL000369223
TSD EPA ID: NED981723513
CA Waste Code: 352 - Other organic solids
Disposal Method: H040 - Incineration--Thermal Destruction Other Than Use As A Fuel
Tons: 0.25

Year: 2013
Gepaid: CAL000369223
TSD EPA ID: NED981723513
CA Waste Code: 352 - Other organic solids
Disposal Method: H040 - Incineration--Thermal Destruction Other Than Use As A Fuel
Tons: 0.15

Year: 2013
Gepaid: CAL000369223
TSD EPA ID: TXD077603371
CA Waste Code: 352 - Other organic solids
Disposal Method: H061 - Fuel Blending Prior To Energy Recovery At Another Site
Tons: 0.1

- Continued on next page -

Site Detail Report

Target Property: 337 EAST CARMEL STREET
SAN MARCOS, CA 92078

JOB: NA

HAZNET

EDR ID: S113800341 **DIST/DIR:** 0.197 East **ELEVATION:** 643 **MAP ID:** U151

NAME: THORNTON TECHNOLOGY CORP
ADDRESS: 495 ENTERPRISE ST
SAN MARCOS, CA 92078
SAN DIEGO
SOURCE: CA California Environmental Protection Agency

Rev: 12/31/2021
ID/Status: CAL000369223

Year: 2012
Gepaid: CAL000369223
TSD EPA ID: TXD077603371
CA Waste Code: 352 - Other organic solids
Disposal Method: H061 - Fuel Blending Prior To Energy Recovery At Another Site
Tons: 0.225

Year: 2001
Gepaid: CAL000369223
TSD EPA ID: CAT000613976
CA Waste Code: 343 - Unspecified organic liquid mixture
Disposal Method: H01 - Transfer Station
Tons: 0.0952

Year: 1995
Gepaid: CAL000369223
TSD EPA ID: CAT000613976
CA Waste Code: 343 - Unspecified organic liquid mixture
Disposal Method: H01 - Transfer Station
Tons: 0.11

Year: 1991
Gepaid: CAL000369223
TSD EPA ID: HYHQ36009069
CA Waste Code: 724 - Liquids with lead >= 500 Mg./L
Disposal Method: -
Tons: 0.22

Additional Info:
Year: 2016
Gen EPA ID: CAL000369223

Shipment Date: 20150629
Creation Date: 1/21/2016 22:15:47
Receipt Date: 20150704
Manifest ID: 004506797SKS
Trans EPA ID: TXR000081205
Trans Name: SAFETY-KLEEN SYSTEMS INC
Trans 2 EPA ID: MAD039322250
Trans 2 Name: CLEAN HARBORS ENV SERV INC
TSDF EPA ID: NED981723513
Trans Name: CLEAN HARBORS ENVIRONMENTAL SERVICES IN
TSDF Alt EPA ID: Not reported

- Continued on next page -

Site Detail Report

Target Property: 337 EAST CARMEL STREET
SAN MARCOS, CA 92078

JOB: NA

HAZNET

EDR ID: S113800341 **DIST/DIR:** 0.197 East **ELEVATION:** 643 **MAP ID:** U151

NAME: THORNTON TECHNOLOGY CORP

Rev: 12/31/2021
ID/Status: CAL000369223

ADDRESS: 495 ENTERPRISE ST
SAN MARCOS, CA 92078
SAN DIEGO

SOURCE: CA California Environmental Protection Agency

TSDF Alt Name: Not reported
Waste Code Description: 352 - Other organic solids
RCRA Code: F005
Meth Code: H040 - Incineration--Thermal Destruction Other Than Use As A Fuel
Quantity Tons: 0.125
Waste Quantity: 250
Quantity Unit: P
Additional Code 1: D035
Additional Code 2: D001
Additional Code 3: Not reported
Additional Code 4: Not reported
Additional Code 5: Not reported

Shipment Date: 20150121
Creation Date: 7/9/2015 22:15:23
Receipt Date: 20150216
Manifest ID: 004371359SKS
Trans EPA ID: TXR000081205
Trans Name: SAFETY-KLEEN SYSTEMS INC
Trans 2 EPA ID: MAD039322250
Trans 2 Name: CLEAN HARBORS ENVIRONMENTAL SERVICES INC
TSDF EPA ID: NED981723513
Trans Name: CLEAN HARBORS ENVIRONMENTAL SERVICES IN
TSDF Alt EPA ID: Not reported
TSDF Alt Name: Not reported
Waste Code Description: 352 - Other organic solids
RCRA Code: F005
Meth Code: H040 - Incineration--Thermal Destruction Other Than Use As A Fuel
Quantity Tons: 0.06
Waste Quantity: 120
Quantity Unit: P
Additional Code 1: D035
Additional Code 2: D001
Additional Code 3: Not reported
Additional Code 4: Not reported
Additional Code 5: Not reported

Additional Info:
Year: 2015
Gen EPA ID: CAL000369223

Shipment Date: 20150629
Creation Date: 1/21/2016 22:15:47
Receipt Date: 20150704

- Continued on next page -

Site Detail Report

Target Property: 337 EAST CARMEL STREET
SAN MARCOS, CA 92078

JOB: NA

HAZNET

EDR ID: S113800341 **DIST/DIR:** 0.197 East **ELEVATION:** 643 **MAP ID:** U151

NAME: THORNTON TECHNOLOGY CORP

Rev: 12/31/2021
ID/Status: CAL000369223

ADDRESS: 495 ENTERPRISE ST
SAN MARCOS, CA 92078
SAN DIEGO

SOURCE: CA California Environmental Protection Agency

Manifest ID: 004506797SKS
Trans EPA ID: TXR000081205
Trans Name: SAFETY-KLEEN SYSTEMS INC
Trans 2 EPA ID: MAD039322250
Trans 2 Name: CLEAN HARBORS ENV SERV INC
TSDF EPA ID: NED981723513
Trans Name: CLEAN HARBORS ENVIRONMENTAL SERVICES IN
TSDF Alt EPA ID: Not reported
TSDF Alt Name: Not reported
Waste Code Description: 352 - Other organic solids
RCRA Code: F005
Meth Code: H040 - Incineration--Thermal Destruction Other Than Use As A Fuel
Quantity Tons: 0.125
Waste Quantity: 250
Quantity Unit: P
Additional Code 1: D035
Additional Code 2: D001
Additional Code 3: Not reported
Additional Code 4: Not reported
Additional Code 5: Not reported

Shipment Date: 20150121
Creation Date: 7/9/2015 22:15:23
Receipt Date: 20150216
Manifest ID: 004371359SKS
Trans EPA ID: TXR000081205
Trans Name: SAFETY-KLEEN SYSTEMS INC
Trans 2 EPA ID: MAD039322250
Trans 2 Name: CLEAN HARBORS ENVIRONMENTAL SERVICES INC
TSDF EPA ID: NED981723513
Trans Name: CLEAN HARBORS ENVIRONMENTAL SERVICES IN
TSDF Alt EPA ID: Not reported
TSDF Alt Name: Not reported
Waste Code Description: 352 - Other organic solids
RCRA Code: F005
Meth Code: H040 - Incineration--Thermal Destruction Other Than Use As A Fuel
Quantity Tons: 0.06
Waste Quantity: 120
Quantity Unit: P
Additional Code 1: D035
Additional Code 2: D001
Additional Code 3: Not reported
Additional Code 4: Not reported
Additional Code 5: Not reported

- Continued on next page -

Site Detail Report

Target Property: 337 EAST CARMEL STREET
SAN MARCOS, CA 92078

JOB: NA

HAZNET

EDR ID: S113800341 **DIST/DIR:** 0.197 East **ELEVATION:** 643 **MAP ID:** U151

NAME: THORNTON TECHNOLOGY CORP

Rev: 12/31/2021
ID/Status: CAL000369223

ADDRESS: 495 ENTERPRISE ST
SAN MARCOS, CA 92078
SAN DIEGO

SOURCE: CA California Environmental Protection Agency

Additional Info:
Year: 2014
Gen EPA ID: CAL000369223

Shipment Date: 20140724
Creation Date: 1/14/2015 22:14:51
Receipt Date: 20140804
Manifest ID: 004233870SKS
Trans EPA ID: TXR000081205
Trans Name: SAFETY-KLEEN SYSTEMS INC
Trans 2 EPA ID: MAD039322250
Trans 2 Name: CLEAN HARBORS ENV SERV INC
TSDF EPA ID: NED981723513
Trans Name: CLEAN HARBORS ENVIRONMENTAL SERVICES IN
TSDF Alt EPA ID: Not reported
TSDF Alt Name: Not reported
Waste Code Description: 352 - Other organic solids
RCRA Code: F005
Meth Code: H040 - Incineration--Thermal Destruction Other Than Use As A Fuel
Quantity Tons: 0.1
Waste Quantity: 200
Quantity Unit: P
Additional Code 1: D035
Additional Code 2: D001
Additional Code 3: Not reported
Additional Code 4: Not reported
Additional Code 5: Not reported

Shipment Date: 20140509
Creation Date: 10/10/2014 22:15:06
Receipt Date: 20140524
Manifest ID: 004154095SKS
Trans EPA ID: TXR000081205
Trans Name: SAFETY-KLEEN SYSTEMS INC
Trans 2 EPA ID: MAD039322250
Trans 2 Name: CLEAN HARBORS ENV SERVICES INC
TSDF EPA ID: NED981723513
Trans Name: CLEAN HARBORS ENVIRONMENTAL SERVICES IN
TSDF Alt EPA ID: Not reported
TSDF Alt Name: Not reported
Waste Code Description: 352 - Other organic solids
RCRA Code: F005
Meth Code: H040 - Incineration--Thermal Destruction Other Than Use As A Fuel
Quantity Tons: 0.075

- Continued on next page -

Site Detail Report

Target Property: 337 EAST CARMEL STREET
SAN MARCOS, CA 92078

JOB: NA

HAZNET

EDR ID: S113800341 **DIST/DIR:** 0.197 East **ELEVATION:** 643 **MAP ID:** U151

NAME: THORNTON TECHNOLOGY CORP

Rev: 12/31/2021
ID/Status: CAL000369223

ADDRESS: 495 ENTERPRISE ST
SAN MARCOS, CA 92078
SAN DIEGO

SOURCE: CA California Environmental Protection Agency

Waste Quantity: 150
Quantity Unit: P
Additional Code 1: D035
Additional Code 2: D001
Additional Code 3: Not reported
Additional Code 4: Not reported
Additional Code 5: Not reported

Shipment Date: 20140224
Creation Date: 7/24/2014 22:15:22
Receipt Date: 20140303
Manifest ID: 003894551SKS
Trans EPA ID: TXR000081205
Trans Name: SAFETY-KLEEN SYSTEMS INC
Trans 2 EPA ID: MAD039322250
Trans 2 Name: CLEAN HARBORS ENV SERV INC
TSDF EPA ID: NED981723513
Trans Name: CLEAN HARBORS ENVIRONMENTAL SERVICES IN
TSDF Alt EPA ID: Not reported
TSDF Alt Name: Not reported
Waste Code Description: 352 - Other organic solids
RCRA Code: F005
Meth Code: H040 - Incineration--Thermal Destruction Other Than Use As A Fuel
Quantity Tons: 0.075
Waste Quantity: 150
Quantity Unit: P
Additional Code 1: D035
Additional Code 2: D001
Additional Code 3: Not reported
Additional Code 4: Not reported
Additional Code 5: Not reported

Additional Info:
Year: 2013
Gen EPA ID: CAL000369223

Shipment Date: 20130911
Creation Date: 2/7/2014 22:15:07
Receipt Date: 20130923
Manifest ID: 003894463SKS
Trans EPA ID: TXR000081205
Trans Name: SAFETY-KLEEN SYSTEMS INC
Trans 2 EPA ID: AZR000508515
Trans 2 Name: SLT

- Continued on next page -

Site Detail Report

Target Property: 337 EAST CARMEL STREET
SAN MARCOS, CA 92078

JOB: NA

HAZNET

EDR ID: S113800341 **DIST/DIR:** 0.197 East **ELEVATION:** 643 **MAP ID:** U151

NAME: THORNTON TECHNOLOGY CORP

Rev: 12/31/2021
ID/Status: CAL000369223

ADDRESS: 495 ENTERPRISE ST
SAN MARCOS, CA 92078
SAN DIEGO

SOURCE: CA California Environmental Protection Agency

TSDF EPA ID: NED981723513
Trans Name: CLEAN HARBORS ENVIRONMENTAL SERVICES IN
TSDF Alt EPA ID: Not reported
TSDF Alt Name: Not reported
Waste Code Description: 352 - Other organic solids
RCRA Code: F005
Meth Code: H040 - Incineration--Thermal Destruction Other Than Use As A Fuel
Quantity Tons: 0.15
Waste Quantity: 300
Quantity Unit: P
Additional Code 1: D035
Additional Code 2: D001
Additional Code 3: Not reported
Additional Code 4: Not reported
Additional Code 5: Not reported

Shipment Date: 20130328
Creation Date: 8/12/2013 22:15:07
Receipt Date: 20130408
Manifest ID: 003654188SKS
Trans EPA ID: TXR000081205
Trans Name: SAFETY-KLEEN SYSTEMS INC
Trans 2 EPA ID: OKD981588791
Trans 2 Name: TRIAD TRANSPORT INC
TSDF EPA ID: TXD077603371
Trans Name: SAFETY-KLEEN SYSTEMS INC
TSDF Alt EPA ID: Not reported
TSDF Alt Name: Not reported
Waste Code Description: 352 - Other organic solids
RCRA Code: F005
Meth Code: H061 - Fuel Blending Prior To Energy Recovery At Another Site
Quantity Tons: 0.1
Waste Quantity: 200
Quantity Unit: P
Additional Code 1: D035
Additional Code 2: D001
Additional Code 3: Not reported
Additional Code 4: Not reported
Additional Code 5: Not reported

Additional Info:
Year: 2012
Gen EPA ID: CAL000369223

- Continued on next page -

Site Detail Report

Target Property: 337 EAST CARMEL STREET
SAN MARCOS, CA 92078

JOB: NA

HAZNET

EDR ID: S113800341 **DIST/DIR:** 0.197 East **ELEVATION:** 643 **MAP ID:** U151

NAME: THORNTON TECHNOLOGY CORP

Rev: 12/31/2021
ID/Status: CAL000369223

ADDRESS: 495 ENTERPRISE ST
SAN MARCOS, CA 92078
SAN DIEGO

SOURCE: CA California Environmental Protection Agency

Shipment Date: 20121023
Creation Date: 3/26/2013 22:15:29
Receipt Date: 20121030
Manifest ID: 003331892SKS
Trans EPA ID: TXR000081205
Trans Name: SAFETY-KLEEN SYSTEMS INC
Trans 2 EPA ID: OKD981588791
Trans 2 Name: TRIAD TRANSPORT INC
TSDF EPA ID: TXD077603371
Trans Name: SAFETY-KLEEN SYSTEMS INC
TSDF Alt EPA ID: Not reported
TSDF Alt Name: Not reported
Waste Code Description: 352 - Other organic solids
RCRA Code: F005
Meth Code: H061 - Fuel Blending Prior To Energy Recovery At Another Site
Quantity Tons: 0.1
Waste Quantity: 200
Quantity Unit: P
Additional Code 1: D035
Additional Code 2: D001
Additional Code 3: Not reported
Additional Code 4: Not reported
Additional Code 5: Not reported

Shipment Date: 20120514
Creation Date: 5/28/2013 22:15:14
Receipt Date: 20120522
Manifest ID: 003184954SKS
Trans EPA ID: TXR000050930
Trans Name: SAFETY-KLEEN SYSTEMS INC
Trans 2 EPA ID: NED986382133
Trans 2 Name: SMITH SYSTEMS TRANSPORTATION INC
TSDF EPA ID: TXD077603371
Trans Name: SAFETY-KLEEN SYSTEMS INC
TSDF Alt EPA ID: Not reported
TSDF Alt Name: Not reported
Waste Code Description: 352 - Other organic solids
RCRA Code: F005
Meth Code: H061 - Fuel Blending Prior To Energy Recovery At Another Site
Quantity Tons: 0.125
Waste Quantity: 250
Quantity Unit: P
Additional Code 1: D035
Additional Code 2: D001
Additional Code 3: Not reported

- Continued on next page -

Site Detail Report

Target Property: 337 EAST CARMEL STREET
SAN MARCOS, CA 92078

JOB: NA

HAZNET

EDR ID: S113800341 **DIST/DIR:** 0.197 East **ELEVATION:** 643 **MAP ID:** U151

NAME: THORNTON TECHNOLOGY CORP

Rev: 12/31/2021
ID/Status: CAL000369223

ADDRESS: 495 ENTERPRISE ST
SAN MARCOS, CA 92078
SAN DIEGO

SOURCE: CA California Environmental Protection Agency

Additional Code 4: Not reported
Additional Code 5: Not reported

Additional Info:
Year: 2001
Gen EPA ID: CAL000369223

Shipment Date: 20010117
Creation Date: 4/9/2001 0:00:00
Receipt Date: 20010119
Manifest ID: 20330596
Trans EPA ID: SCR000075150
Trans Name: Not reported
Trans 2 EPA ID: SCR000074591
Trans 2 Name: Not reported
TSDF EPA ID: CAT000613976
Trans Name: Not reported
TSDF Alt EPA ID: CAT000613976
TSDF Alt Name: Not reported
Waste Code Description: 343 - Unspecified organic liquid mixture
RCRA Code: Not reported
Meth Code: H01 - Transfer Station
Quantity Tons: 0.0952
Waste Quantity: 28
Quantity Unit: G
Additional Code 1: Not reported
Additional Code 2: Not reported
Additional Code 3: Not reported
Additional Code 4: Not reported
Additional Code 5: Not reported

Additional Info:
Year: 1995
Gen EPA ID: CAL000369223

Shipment Date: 19950512
Creation Date: 10/24/1995 0:00:00
Receipt Date: 19950515
Manifest ID: 93662990
Trans EPA ID: ILD984908202
Trans Name: Not reported
Trans 2 EPA ID: ILD984908202
Trans 2 Name: Not reported
TSDF EPA ID: CAT000613976

- Continued on next page -

Site Detail Report

Target Property: 337 EAST CARMEL STREET
SAN MARCOS, CA 92078

JOB: NA

HAZNET

EDR ID: S113800341 **DIST/DIR:** 0.197 East **ELEVATION:** 643 **MAP ID:** U151

NAME: THORNTON TECHNOLOGY CORP

Rev: 12/31/2021
ID/Status: CAL000369223

ADDRESS: 495 ENTERPRISE ST
SAN MARCOS, CA 92078
SAN DIEGO

SOURCE: CA California Environmental Protection Agency

Trans Name: Not reported
TSDF Alt EPA ID: Not reported
TSDF Alt Name: Not reported
Waste Code Description: 343 - Unspecified organic liquid mixture
RCRA Code: Not reported
Meth Code: H01 - Transfer Station
Quantity Tons: 0.11
Waste Quantity: 220
Quantity Unit: P
Additional Code 1: Not reported
Additional Code 2: Not reported
Additional Code 3: Not reported
Additional Code 4: Not reported
Additional Code 5: Not reported

Site Detail Report

Target Property: 337 EAST CARMEL STREET
SAN MARCOS, CA 92078

JOB: NA

RCRA-SQG

EDR ID: 1000112869 **DIST/DIR:** 0.200 South **ELEVATION:** 626 **MAP ID:** Y152

NAME: DION INTERNATIONAL TRUCKS, LLC

Rev: 12/04/2023
ID/Status: CAD982021834

ADDRESS: 160 INDUSTRIAL ST
SAN MARCOS, CA 92078
SAN DIEGO

SOURCE: US Environmental Protection Agency

RCRA Listings:
Date Form Received by Agency: 20020708
Handler Name: Dion International Trucks Inc
Handler Address: 160 INDUSTRIAL ST
Handler City,State,Zip: SAN MARCOS, CA 92078
EPA ID: CAD982021834
Contact Name: RICK GARHARTT
Contact Address: 160 INDUSTRIAL ST
Contact City,State,Zip: SAN MARCOS, CA 92078
Contact Telephone: 760-761-0500
Contact Fax: Not reported
Contact Email: Not reported
Contact Title: Not reported
EPA Region: 09
Land Type: Private
Federal Waste Generator Description: Small Quantity Generator
Non-Notifier: Not reported
Biennial Report Cycle: Not reported
Accessibility: Not reported
Active Site Indicator: Handler Activities
State District Owner: Not reported
State District: Not reported
Mailing Address: P O BOX 122388
Mailing City,State,Zip: SAN DIEGO, CA 92111
Owner Name: G H Dion
Owner Type: Other
Operator Name: Not Required
Operator Type: Private
Short-Term Generator Activity: No
Importer Activity: No
Mixed Waste Generator: No
Transporter Activity: No
Transfer Facility Activity: No
Recycler Activity with Storage: No
Small Quantity On-Site Burner Exemption: No
Smelting Melting and Refining Furnace Exemption: No
Underground Injection Control: No
Off-Site Waste Receipt: No
Universal Waste Indicator: No
Universal Waste Destination Facility: No
Federal Universal Waste: No
Active Site State-Reg Handler: ---
Federal Facility Indicator: Not reported
Hazardous Secondary Material Indicator: NN

- Continued on next page -

Site Detail Report

Target Property: 337 EAST CARMEL STREET
SAN MARCOS, CA 92078

JOB: NA

RCRA-SQG

EDR ID: 1000112869 **DIST/DIR:** 0.200 South **ELEVATION:** 626 **MAP ID:** Y152

NAME: DION INTERNATIONAL TRUCKS, LLC

Rev: 12/04/2023
ID/Status: CAD982021834

ADDRESS: 160 INDUSTRIAL ST
SAN MARCOS, CA 92078
SAN DIEGO

SOURCE: US Environmental Protection Agency

Sub-Part K Indicator: Not reported
2018 GPRA Permit Baseline: Not on the Baseline
2018 GPRA Renewals Baseline: Not on the Baseline
202 GPRA Corrective Action Baseline: No
Subject to Corrective Action Universe: No
Non-TSDFs Where RCRA CA has Been Imposed Universe: No
Corrective Action Priority Ranking: No NCAPS ranking
Environmental Control Indicator: No
Institutional Control Indicator: No
Human Exposure Controls Indicator: N/A
Groundwater Controls Indicator: N/A
Significant Non-Complier Universe: No
Unaddressed Significant Non-Complier Universe: No
Addressed Significant Non-Complier Universe: No
Significant Non-Complier With a Compliance Schedule Universe: No
Financial Assurance Required: Not reported
Handler Date of Last Change: 20021029
Recognized Trader-Importer: No
Recognized Trader-Exporter: No
Importer of Spent Lead Acid Batteries: No
Exporter of Spent Lead Acid Batteries: No
Recycler Activity Without Storage: Not reported
Manifest Broker: Not reported
Sub-Part P Indicator: No

Hazardous Waste Summary:
Waste Code: D039
Waste Description: Tetrachloroethylene

Handler - Owner Operator:
Owner/Operator Indicator: Owner
Owner/Operator Name: G H DION
Legal Status: Other
Date Became Current: Not reported
Date Ended Current: Not reported
Owner/Operator Address: 5255 FEDERAL BLVD
Owner/Operator City,State,Zip: SAN DIEGO, CA 92105
Owner/Operator Telephone: 619-263-2251
Owner/Operator Telephone Ext: Not reported
Owner/Operator Fax: Not reported
Owner/Operator Email: Not reported

Owner/Operator Indicator: Operator

- Continued on next page -

Site Detail Report

Target Property: 337 EAST CARMEL STREET
SAN MARCOS, CA 92078

JOB: NA

RCRA-SQG

EDR ID: 1000112869 **DIST/DIR:** 0.200 South **ELEVATION:** 626 **MAP ID:** Y152

NAME: DION INTERNATIONAL TRUCKS, LLC

Rev: 12/04/2023
ID/Status: CAD982021834

ADDRESS: 160 INDUSTRIAL ST
SAN MARCOS, CA 92078
SAN DIEGO

SOURCE: US Environmental Protection Agency

Owner/Operator Name: NOT REQUIRED
Legal Status: Private
Date Became Current: Not reported
Date Ended Current: Not reported
Owner/Operator Address: NOT REQUIRED
Owner/Operator City,State,Zip: NOT REQUIRED, ME 99999
Owner/Operator Telephone: 415-555-1212
Owner/Operator Telephone Ext: Not reported
Owner/Operator Fax: Not reported
Owner/Operator Email: Not reported

Historic Generators:
Receive Date: 20020708
Handler Name: DION INTERNATIONAL TRUCKS INC
Federal Waste Generator Description: Small Quantity Generator
State District Owner: Not reported
Large Quantity Handler of Universal Waste: No
Recognized Trader Importer: No
Recognized Trader Exporter: No
Spent Lead Acid Battery Importer: No
Spent Lead Acid Battery Exporter: No
Current Record: Yes
Non Storage Recycler Activity: Not reported
Electronic Manifest Broker: Not reported

List of NAICS Codes and Descriptions:
NAICS Codes: No NAICS Codes Found

Facility Has Received Notices of Violations:
Violations: No Violations Found

Evaluation Action Summary:
Evaluations: No Evaluations Found

Site Detail Report

Target Property: 337 EAST CARMEL STREET
SAN MARCOS, CA 92078

JOB: NA

RCRA-VSQG

EDR ID: 1026494417 **DIST/DIR:** 0.200 South **ELEVATION:** 626 **MAP ID:** Y153

NAME: CAL PACIFIC TRUCK CENTER , LLC

ADDRESS: 160 INDUSTRIAL STREET
SAN MARCOS, CA 92078
SAN DIEGO

SOURCE: US Environmental Protection Agency

Rev: 12/04/2023
ID/Status: CAR000315689

RCRA Listings:
Date Form Received by Agency: 20201201
Handler Name: Cal Pacific Truck Center , Llc
Handler Address: INDUSTRIAL STREET
Handler City,State,Zip: SAN MARCOS, CA 92078
EPA ID: CAR000315689
Contact Name: AUSTIN DION
Contact Address: INDUSTRIAL STREET
Contact City,State,Zip: SAN MARCOS, CA 92078
Contact Telephone: 760-761-0500 x8336
Contact Fax: 760-761-0546
Contact Email: ADION@CALPACIFICTRUCK.COM
Contact Title: PARTS MANAGER
EPA Region: 09
Land Type: Private
Federal Waste Generator Description: Conditionally Exempt Small Quantity Generator
Non-Notifier: Not reported
Biennial Report Cycle: Not reported
Accessibility: Not reported
Active Site Indicator: Handler Activities
State District Owner: Not reported
State District: Not reported
Mailing Address: INDUSTRIAL STREET
Mailing City,State,Zip: SAN MARCOS, CA 92078
Owner Name: Dion Leasing Llc
Owner Type: Private
Operator Name: Mark Yragui
Operator Type: Private
Short-Term Generator Activity: No
Importer Activity: No
Mixed Waste Generator: No
Transporter Activity: No
Transfer Facility Activity: No
Recycler Activity with Storage: No
Small Quantity On-Site Burner Exemption: No
Smelting Melting and Refining Furnace Exemption: No
Underground Injection Control: No
Off-Site Waste Receipt: No
Universal Waste Indicator: No
Universal Waste Destination Facility: No
Federal Universal Waste: No
Active Site State-Reg Handler: ---
Federal Facility Indicator: Not reported
Hazardous Secondary Material Indicator: N

- Continued on next page -

Site Detail Report

Target Property: 337 EAST CARMEL STREET
SAN MARCOS, CA 92078

JOB: NA

RCRA-VSQG

EDR ID: 1026494417 **DIST/DIR:** 0.200 South **ELEVATION:** 626 **MAP ID:** Y153

NAME: CAL PACIFIC TRUCK CENTER , LLC

Rev: 12/04/2023
ID/Status: CAR000315689

ADDRESS: 160 INDUSTRIAL STREET
SAN MARCOS, CA 92078
SAN DIEGO

SOURCE: US Environmental Protection Agency

Sub-Part K Indicator: Not reported
2018 GPRA Permit Baseline: Not on the Baseline
2018 GPRA Renewals Baseline: Not on the Baseline
202 GPRA Corrective Action Baseline: No
Subject to Corrective Action Universe: No
Non-TSDFs Where RCRA CA has Been Imposed Universe: No
Corrective Action Priority Ranking: No NCAPS ranking
Environmental Control Indicator: No
Institutional Control Indicator: No
Human Exposure Controls Indicator: N/A
Groundwater Controls Indicator: N/A
Significant Non-Complier Universe: No
Unaddressed Significant Non-Complier Universe: No
Addressed Significant Non-Complier Universe: No
Significant Non-Complier With a Compliance Schedule Universe: No
Financial Assurance Required: Not reported
Handler Date of Last Change: 20201203
Recognized Trader-Importer: No
Recognized Trader-Exporter: No
Importer of Spent Lead Acid Batteries: No
Exporter of Spent Lead Acid Batteries: No
Recycler Activity Without Storage: No
Manifest Broker: No
Sub-Part P Indicator: No

Hazardous Waste Summary:
Waste Code: D001
Waste Description: Ignitable Waste

Waste Code: F003
Waste Description: The Following Spent Nonhalogenated Solvents: Xylene, Acetone, Ethyl Acetate, Ethyl Benzene, Ethyl Ether, Methyl Isobutyl Ketone, N-Butyl Alcohol, Cyclohexanone, And Methanol; All Spent Solvent Mixtures/Blends Containing, Before Use, Only The Above Spent Nonhalogenated Solvents; And All Spent Solvent Mixtures/Blends Containing, Before Use, One Or More Of The Above Nonhalogenated Solvents, And A Total Of Ten Percent Or More (By Volume) Of One Or More Of Those Solvents Listed In F001, F002, F004, And F005; And Still Bottoms From The Recovery Of These Spent Solvents And Spent Solvent Mixtures.

Waste Code: F005
Waste Description: The Following Spent Nonhalogenated Solvents: Toluene, Methyl Ethyl

- Continued on next page -

Site Detail Report

Target Property: 337 EAST CARMEL STREET
SAN MARCOS, CA 92078

JOB: NA

RCRA-VSQG

EDR ID: 1026494417 **DIST/DIR:** 0.200 South **ELEVATION:** 626 **MAP ID:** Y153

NAME: CAL PACIFIC TRUCK CENTER , LLC

Rev: 12/04/2023
ID/Status: CAR000315689

ADDRESS: 160 INDUSTRIAL STREET
SAN MARCOS, CA 92078
SAN DIEGO

SOURCE: US Environmental Protection Agency

Ketone, Carbon Disulfide, Isobutanol, Pyridine, Benzene, 2-Ethoxyethanol, And 2-Nitropropane; All Spent Solvent Mixtures/Blends Containing, Before Use, A Total Of Ten Percent Or More (By Volume) Of One Or More Of The Above Nonhalogenated Solvents Or Those Solvents Listed In F001, F002, Or F004; And Still Bottoms From The Recovery Of These Spent Solvents And Spent Solvent Mixtures.

Handler - Owner Operator:
Owner/Operator Indicator: Owner
Owner/Operator Name: DION LEASING LLC
Legal Status: Private
Date Became Current: 20011201
Date Ended Current: Not reported
Owner/Operator Address: 614 5TH AVENUE , STE D-1
Owner/Operator City,State,Zip: SAN DIEGO, CA 92122
Owner/Operator Telephone: 619-719-3864
Owner/Operator Telephone Ext: Not reported
Owner/Operator Fax: Not reported
Owner/Operator Email: GDION@DIONTRUCKS.COM

Owner/Operator Indicator: Operator
Owner/Operator Name: MARK YRAGUI
Legal Status: Private
Date Became Current: Not reported
Date Ended Current: Not reported
Owner/Operator Address: 160 INDUSTRIAL STREET
Owner/Operator City,State,Zip: SAN MARCOS, CA 92078
Owner/Operator Telephone: 949-678-0787
Owner/Operator Telephone Ext: Not reported
Owner/Operator Fax: Not reported
Owner/Operator Email: MARK@CALPACIFICTRUCK.COM

Historic Generators:
Receive Date: 20201201
Handler Name: CAL PACIFIC TRUCK CENTER , LLC
Federal Waste Generator Description: Conditionally Exempt Small Quantity Generator
State District Owner: Not reported
Large Quantity Handler of Universal Waste: No
Recognized Trader Importer: No
Recognized Trader Exporter: No
Spent Lead Acid Battery Importer: No
Spent Lead Acid Battery Exporter: No
Current Record: Yes
Non Storage Recycler Activity: No

- Continued on next page -

Site Detail Report

Target Property: 337 EAST CARMEL STREET
SAN MARCOS, CA 92078

JOB: NA

RCRA-VSQG

EDR ID: 1026494417 **DIST/DIR:** 0.200 South **ELEVATION:** 626 **MAP ID:** Y153

NAME: CAL PACIFIC TRUCK CENTER , LLC

ADDRESS: 160 INDUSTRIAL STREET
SAN MARCOS, CA 92078
SAN DIEGO

SOURCE: US Environmental Protection Agency

Rev: 12/04/2023
ID/Status: CAR000315689

Electronic Manifest Broker: No

List of NAICS Codes and Descriptions:
NAICS Code: 811111
NAICS Description: GENERAL AUTOMOTIVE REPAIR

Facility Has Received Notices of Violations:
Violations: No Violations Found

Evaluation Action Summary:
Evaluations: No Evaluations Found

Site Detail Report

Target Property: 337 EAST CARMEL STREET
SAN MARCOS, CA 92078

JOB: NA

RCRA NonGen / NLR

EDR ID: 1024796334 **DIST/DIR:** 0.200 South **ELEVATION:** 626 **MAP ID:** Y154

NAME: DION INTERNATIONAL TRUCKS, LLC

Rev: 12/04/2023
ID/Status: CAL000174802

ADDRESS: 160 INDUSTRIAL ST
SAN MARCOS, CA 92078
SAN DIEGO

SOURCE: US Environmental Protection Agency

RCRA Listings:
Date Form Received by Agency: 19960418
Handler Name: Dion International Trucks, Llc
Handler Address: 160 INDUSTRIAL ST
Handler City,State,Zip: SAN MARCOS, CA 92078-4380
EPA ID: CAL000174802
Contact Name: TONI BIONG
Contact Address: 5255 FEDERAL BLVD
Contact City,State,Zip: SAN DIEGO, CA 92105
Contact Telephone: 619-263-2251
Contact Fax: 619-263-9021
Contact Email: TBIONG@DIONTRUCKS.COM
Contact Title: Not reported
EPA Region: 09
Land Type: Not reported
Federal Waste Generator Description: Not a generator, verified
Non-Notifier: Not reported
Biennial Report Cycle: Not reported
Accessibility: Not reported
Active Site Indicator: Handler Activities
State District Owner: Not reported
State District: Not reported
Mailing Address: 5255 FEDERAL BLVD
Mailing City,State,Zip: SAN DIEGO, CA 92105-5710
Owner Name: Gerard Dion
Owner Type: Other
Operator Name: Toni Biong
Operator Type: Other
Short-Term Generator Activity: No
Importer Activity: No
Mixed Waste Generator: No
Transporter Activity: No
Transfer Facility Activity: No
Recycler Activity with Storage: No
Small Quantity On-Site Burner Exemption: No
Smelting Melting and Refining Furnace Exemption: No
Underground Injection Control: No
Off-Site Waste Receipt: No
Universal Waste Indicator: Yes
Universal Waste Destination Facility: Yes
Federal Universal Waste: No
Active Site State-Reg Handler: ---
Federal Facility Indicator: Not reported
Hazardous Secondary Material Indicator: N

- Continued on next page -

Site Detail Report

Target Property: 337 EAST CARMEL STREET
SAN MARCOS, CA 92078

JOB: NA

RCRA NonGen / NLR

EDR ID: 1024796334 **DIST/DIR:** 0.200 South **ELEVATION:** 626 **MAP ID:** Y154

NAME: DION INTERNATIONAL TRUCKS, LLC

Rev: 12/04/2023
ID/Status: CAL000174802

ADDRESS: 160 INDUSTRIAL ST
SAN MARCOS, CA 92078
SAN DIEGO

SOURCE: US Environmental Protection Agency

Sub-Part K Indicator: Not reported
2018 GPRA Permit Baseline: Not on the Baseline
2018 GPRA Renewals Baseline: Not on the Baseline
202 GPRA Corrective Action Baseline: No
Subject to Corrective Action Universe: No
Non-TSDFs Where RCRA CA has Been Imposed Universe: No
Corrective Action Priority Ranking: No NCAPS ranking
Environmental Control Indicator: No
Institutional Control Indicator: No
Human Exposure Controls Indicator: N/A
Groundwater Controls Indicator: N/A
Significant Non-Complier Universe: No
Unaddressed Significant Non-Complier Universe: No
Addressed Significant Non-Complier Universe: No
Significant Non-Complier With a Compliance Schedule Universe: No
Financial Assurance Required: Not reported
Handler Date of Last Change: 20180905
Recognized Trader-Importer: No
Recognized Trader-Exporter: No
Importer of Spent Lead Acid Batteries: No
Exporter of Spent Lead Acid Batteries: No
Recycler Activity Without Storage: No
Manifest Broker: No
Sub-Part P Indicator: No

Handler - Owner Operator:
Owner/Operator Indicator: Owner
Owner/Operator Name: GERARD DION
Legal Status: Other
Date Became Current: Not reported
Date Ended Current: Not reported
Owner/Operator Address: 5255 FEDERAL BLVD
Owner/Operator City,State,Zip: SAN DIEGO, CA 92105-5710
Owner/Operator Telephone: 619-267-0921
Owner/Operator Telephone Ext: Not reported
Owner/Operator Fax: Not reported
Owner/Operator Email: Not reported

Owner/Operator Indicator: Operator
Owner/Operator Name: TONI BIONG
Legal Status: Other
Date Became Current: Not reported
Date Ended Current: Not reported

- Continued on next page -

Site Detail Report

Target Property: 337 EAST CARMEL STREET
SAN MARCOS, CA 92078

JOB: NA

RCRA NonGen / NLR

EDR ID: 1024796334 **DIST/DIR:** 0.200 South **ELEVATION:** 626 **MAP ID:** Y154

NAME: DION INTERNATIONAL TRUCKS, LLC

Rev: 12/04/2023
ID/Status: CAL000174802

ADDRESS: 160 INDUSTRIAL ST
SAN MARCOS, CA 92078
SAN DIEGO

SOURCE: US Environmental Protection Agency

Owner/Operator Address: 5255 FEDERAL BLVD
Owner/Operator City,State,Zip: SAN DIEGO, CA 92105
Owner/Operator Telephone: 619-263-2251
Owner/Operator Telephone Ext: Not reported
Owner/Operator Fax: Not reported
Owner/Operator Email: Not reported

Historic Generators:
Receive Date: 19960418
Handler Name: DION INTERNATIONAL TRUCKS, LLC
Federal Waste Generator Description: Not a generator, verified
State District Owner: Not reported
Large Quantity Handler of Universal Waste: No
Recognized Trader Importer: No
Recognized Trader Exporter: No
Spent Lead Acid Battery Importer: No
Spent Lead Acid Battery Exporter: No
Current Record: Yes
Non Storage Recycler Activity: Not reported
Electronic Manifest Broker: Not reported

List of NAICS Codes and Descriptions:
NAICS Code: 44111
NAICS Description: NEW CAR DEALERS

Facility Has Received Notices of Violations:
Violations: No Violations Found

Evaluation Action Summary:
Evaluations: No Evaluations Found

Site Detail Report

Target Property: 337 EAST CARMEL STREET
SAN MARCOS, CA 92078

JOB: NA

HAZNET

EDR ID: S113110461 **DIST/DIR:** 0.203 SSW **ELEVATION:** 598 **MAP ID:** Z155

NAME: MAX EQUIPMENT RENTALS LLC

Rev: 12/31/2021
ID/Status: CAL000219272

ADDRESS: 256 E BARHAM DR
SAN MARCOS, CA 92078
SAN DIEGO

SOURCE: CA California Environmental Protection Agency

HAZNET:
Name: MAX EQUIPMENT RENTALS LLC
Address: 256 E BARHAM DR
Address 2: Not reported
City,State,Zip: SAN MARCOS, CA 920780000
Contact: BOB MCDAVIS, GENERAL MANAGER
Telephone: 7605917555
Mailing Name: Not reported
Mailing Address: 2365 OCEANSIDE BLVD

Year: 2009
Gepaid: CAL000219272
TSD EPA ID: CAD097030993
CA Waste Code: 352 - Other organic solids
Disposal Method: H141 - Storage, Bulking, And/Or Transfer Off Site--No Treatment/Reovery (H010-H129) Or (H131-H135)
Tons: 1.75

Year: 2009
Gepaid: CAL000219272
TSD EPA ID: CAT080013352
CA Waste Code: 343 - Unspecified organic liquid mixture
Disposal Method: H039 - Other Recovery Of Reclamation For Reuse Including Acid Regeneration, Organics Recovery Ect
Tons: 0.102

Year: 2008
Gepaid: CAL000219272
TSD EPA ID: CAD097030993
CA Waste Code: 352 - Other organic solids
Disposal Method: H141 - Storage, Bulking, And/Or Transfer Off Site--No Treatment/Reovery (H010-H129) Or (H131-H135)
Tons: 1.6

Year: 2007
Gepaid: CAL000219272
TSD EPA ID: CAD097030993
CA Waste Code: 352 - Other organic solids
Disposal Method: H141 - Storage, Bulking, And/Or Transfer Off Site--No Treatment/Reovery (H010-H129) Or (H131-H135)
Tons: 0.15

Year: 2007
Gepaid: CAL000219272

- Continued on next page -

Site Detail Report

Target Property: 337 EAST CARMEL STREET
SAN MARCOS, CA 92078

JOB: NA

HAZNET

EDR ID: S113110461 **DIST/DIR:** 0.203 SSW **ELEVATION:** 598 **MAP ID:** Z155

NAME: MAX EQUIPMENT RENTALS LLC
ADDRESS: 256 E BARHAM DR
SAN MARCOS, CA 92078
SAN DIEGO
SOURCE: CA California Environmental Protection Agency

Rev: 12/31/2021
ID/Status: CAL000219272

TSD EPA ID: CAT080013352
CA Waste Code: 343 - Unspecified organic liquid mixture
Disposal Method: H039 - Other Recovery Of Reclamation For Reuse Including Acid Regeneration, Organics Recovery Ect
Tons: 0.935

Year: 2006
Gepaid: CAL000219272
TSD EPA ID: CAT080013352
CA Waste Code: 343 - Unspecified organic liquid mixture
Disposal Method: R01 - Recycler
Tons: 0.187

Year: 2006
Gepaid: CAL000219272
TSD EPA ID: CAD097030993
CA Waste Code: 352 - Other organic solids
Disposal Method: R01 - Recycler
Tons: 0.2

Year: 2005
Gepaid: CAL000219272
TSD EPA ID: CAT080013352
CA Waste Code: 343 - Unspecified organic liquid mixture
Disposal Method: R01 - Recycler
Tons: 1.207

Year: 2003
Gepaid: CAL000219272
TSD EPA ID: CAT080013352
CA Waste Code: 223 - Unspecified oil-containing waste
Disposal Method: R01 - Recycler
Tons: 0.22935

Additional Info:
Year: 2009
Gen EPA ID: CAL000219272

Shipment Date: 20090407
Creation Date: 6/17/2009 18:30:08
Receipt Date: 20090422
Manifest ID: 005562287JJK
Trans EPA ID: CAD028277036

- Continued on next page -

Site Detail Report

Target Property: 337 EAST CARMEL STREET
SAN MARCOS, CA 92078

JOB: NA

HAZNET

EDR ID: S113110461 **DIST/DIR:** 0.203 SSW **ELEVATION:** 598 **MAP ID:** Z155

NAME: MAX EQUIPMENT RENTALS LLC

Rev: 12/31/2021
ID/Status: CAL000219272

ADDRESS: 256 E BARHAM DR
SAN MARCOS, CA 92078
SAN DIEGO

SOURCE: CA California Environmental Protection Agency

Trans Name: ASBURY ENVIRONMENTAL SERVICES
Trans 2 EPA ID: Not reported
Trans 2 Name: Not reported
TSDF EPA ID: CAT080013352
Trans Name: DEMENNO / KERDOON
TSDF Alt EPA ID: Not reported
TSDF Alt Name: Not reported
Waste Code Description: 343 - Unspecified organic liquid mixture
RCRA Code: Not reported
Meth Code: H039 - Other Recovery Of Reclamation For Reuse Including Acid Regeneration, Organics Recovery Ect
Quantity Tons: 0.102
Waste Quantity: 30
Quantity Unit: G
Additional Code 1: Not reported
Additional Code 2: Not reported
Additional Code 3: Not reported
Additional Code 4: Not reported
Additional Code 5: Not reported

Shipment Date: 20090407
Creation Date: 5/12/2009 18:30:20
Receipt Date: 20090416
Manifest ID: 005562286JJK
Trans EPA ID: CAD028277036
Trans Name: ASBURY ENVIRONMENTAL SERVICES
Trans 2 EPA ID: Not reported
Trans 2 Name: Not reported
TSDF EPA ID: CAD097030993
Trans Name: SIEMENS WATER TECHNOLOGIES CORP
TSDF Alt EPA ID: Not reported
TSDF Alt Name: Not reported
Waste Code Description: 352 - Other organic solids
RCRA Code: Not reported
Meth Code: H141 - Storage, Bulking, And/Or Transfer Off Site--No Treatment/Reovery (H010-H129) Or (H131-H135)
Quantity Tons: 1.75
Waste Quantity: 3500
Quantity Unit: P
Additional Code 1: Not reported
Additional Code 2: Not reported
Additional Code 3: Not reported
Additional Code 4: Not reported
Additional Code 5: Not reported

- Continued on next page -

Site Detail Report

Target Property: 337 EAST CARMEL STREET
SAN MARCOS, CA 92078

JOB: NA

HAZNET

EDR ID: S113110461 **DIST/DIR:** 0.203 SSW **ELEVATION:** 598 **MAP ID:** Z155

NAME: MAX EQUIPMENT RENTALS LLC

Rev: 12/31/2021
ID/Status: CAL000219272

ADDRESS: 256 E BARHAM DR
SAN MARCOS, CA 92078
SAN DIEGO

SOURCE: CA California Environmental Protection Agency

Additional Info:
Year: 2008
Gen EPA ID: CAL000219272

Shipment Date: 20080124
Creation Date: 3/26/2008 18:30:12
Receipt Date: 20080131
Manifest ID: 003559956JJK
Trans EPA ID: CAD028277036
Trans Name: ASBURY ENVIRONMENTAL SERVICES
Trans 2 EPA ID: Not reported
Trans 2 Name: Not reported
TSDF EPA ID: CAD097030993
Trans Name: SIEMENS WATER TECHNOLOGIES CORP
TSDF Alt EPA ID: Not reported
TSDF Alt Name: Not reported
Waste Code Description: 352 - Other organic solids
RCRA Code: Not reported
Meth Code: H141 - Storage, Bulking, And/Or Transfer Off Site--No Treatment/Reovery (H010-H129) Or (H131-H135)
Quantity Tons: 1.6
Waste Quantity: 3200
Quantity Unit: P
Additional Code 1: Not reported
Additional Code 2: Not reported
Additional Code 3: Not reported
Additional Code 4: Not reported
Additional Code 5: Not reported

Additional Info:
Year: 2007
Gen EPA ID: CAL000219272

Shipment Date: 20070723
Creation Date: 12/28/2007 18:31:37
Receipt Date: 20070801
Manifest ID: 002120071JJK
Trans EPA ID: CAD028277036
Trans Name: ASBURY ENVIRONMENTAL SERVICES
Trans 2 EPA ID: Not reported
Trans 2 Name: Not reported
TSDF EPA ID: CAT080013352
Trans Name: DEMENNO / KERDOON
TSDF Alt EPA ID: Not reported

- Continued on next page -

Site Detail Report

Target Property: 337 EAST CARMEL STREET
SAN MARCOS, CA 92078

JOB: NA

HAZNET

EDR ID: S113110461 **DIST/DIR:** 0.203 SSW **ELEVATION:** 598 **MAP ID:** Z155

NAME: MAX EQUIPMENT RENTALS LLC

Rev: 12/31/2021
ID/Status: CAL000219272

ADDRESS: 256 E BARHAM DR
SAN MARCOS, CA 92078
SAN DIEGO

SOURCE: CA California Environmental Protection Agency

TSDF Alt Name: Not reported
Waste Code Description: 343 - Unspecified organic liquid mixture
RCRA Code: Not reported
Meth Code: H039 - Other Recovery Of Reclamation For Reuse Including Acid Regeneration, Organics Recovery Ect
Quantity Tons: 0.935
Waste Quantity: 275
Quantity Unit: G
Additional Code 1: Not reported
Additional Code 2: Not reported
Additional Code 3: Not reported
Additional Code 4: Not reported
Additional Code 5: Not reported

Shipment Date: 20070723
Creation Date: 11/5/2007 18:30:43
Receipt Date: 20070726
Manifest ID: 002120070JJK
Trans EPA ID: CAD028277036
Trans Name: ASBURY ENVIRONMENTAL SERVICES
Trans 2 EPA ID: Not reported
Trans 2 Name: Not reported
TSDF EPA ID: CAD097030993
Trans Name: SIEMENS WATER TECHNOLOGIES CORP
TSDF Alt EPA ID: Not reported
TSDF Alt Name: Not reported
Waste Code Description: 352 - Other organic solids
RCRA Code: Not reported
Meth Code: H141 - Storage, Bulking, And/Or Transfer Off Site--No Treatment/Reovery (H010-H129) Or (H131-H135)
Quantity Tons: 0.15
Waste Quantity: 300
Quantity Unit: P
Additional Code 1: Not reported
Additional Code 2: Not reported
Additional Code 3: Not reported
Additional Code 4: Not reported
Additional Code 5: Not reported

Additional Info:
Year: 2006
Gen EPA ID: CAL000219272

Shipment Date: 20060313

- Continued on next page -

Site Detail Report

Target Property: 337 EAST CARMEL STREET
SAN MARCOS, CA 92078

JOB: NA

HAZNET

EDR ID: S113110461 **DIST/DIR:** 0.203 SSW **ELEVATION:** 598 **MAP ID:** Z155

NAME: MAX EQUIPMENT RENTALS LLC

Rev: 12/31/2021
ID/Status: CAL000219272

ADDRESS: 256 E BARHAM DR
SAN MARCOS, CA 92078
SAN DIEGO

SOURCE: CA California Environmental Protection Agency

Creation Date: 7/27/2006 18:34:20
Receipt Date: 20060323
Manifest ID: 24833632
Trans EPA ID: CAD028277036
Trans Name: ASBURY ENVIRONMENTAL SERVICES
Trans 2 EPA ID: Not reported
Trans 2 Name: Not reported
TSDF EPA ID: CAD097030993
Trans Name: US FILTER RECOVERY SERVICES CALIFORNIA
TSDF Alt EPA ID: Not reported
TSDF Alt Name: Not reported
Waste Code Description: 352 - Other organic solids
RCRA Code: Not reported
Meth Code: R01 - Recycler
Quantity Tons: 0.2
Waste Quantity: 400
Quantity Unit: P
Additional Code 1: Not reported
Additional Code 2: Not reported
Additional Code 3: Not reported
Additional Code 4: Not reported
Additional Code 5: Not reported

Shipment Date: 20060306
Creation Date: 7/14/2006 18:31:05
Receipt Date: 20060308
Manifest ID: 24837986
Trans EPA ID: CAD028277036
Trans Name: ASBURY ENVIRONMENTAL SERVICES
Trans 2 EPA ID: Not reported
Trans 2 Name: Not reported
TSDF EPA ID: CAT080013352
Trans Name: DEMENNO / KERDOON
TSDF Alt EPA ID: CAT080013352
TSDF Alt Name: Not reported
Waste Code Description: 343 - Unspecified organic liquid mixture
RCRA Code: Not reported
Meth Code: R01 - Recycler
Quantity Tons: 0.187
Waste Quantity: 55
Quantity Unit: G
Additional Code 1: Not reported
Additional Code 2: Not reported
Additional Code 3: Not reported
Additional Code 4: Not reported

- Continued on next page -

Site Detail Report

Target Property: 337 EAST CARMEL STREET
SAN MARCOS, CA 92078

JOB: NA

HAZNET

EDR ID: S113110461 **DIST/DIR:** 0.203 SSW **ELEVATION:** 598 **MAP ID:** Z155

NAME: MAX EQUIPMENT RENTALS LLC
ADDRESS: 256 E BARHAM DR
SAN MARCOS, CA 92078
SAN DIEGO
SOURCE: CA California Environmental Protection Agency

Rev: 12/31/2021
ID/Status: CAL000219272

Additional Code 5: Not reported

Additional Info:
Year: 2005
Gen EPA ID: CAL000219272

Shipment Date: 20050728
Creation Date: 10/28/2005 18:30:54
Receipt Date: 20050803
Manifest ID: 24598700
Trans EPA ID: CAD028277036
Trans Name: ASBURY ENVIRONMENTAL SERVICES
Trans 2 EPA ID: Not reported
Trans 2 Name: Not reported
TSDF EPA ID: CAT080013352
Trans Name: DEMENNO / KERDOON
TSDF Alt EPA ID: CAT080013352
TSDF Alt Name: Not reported
Waste Code Description: 343 - Unspecified organic liquid mixture
RCRA Code: Not reported
Meth Code: R01 - Recycler
Quantity Tons: 0.935
Waste Quantity: 275
Quantity Unit: G
Additional Code 1: Not reported
Additional Code 2: Not reported
Additional Code 3: Not reported
Additional Code 4: Not reported
Additional Code 5: Not reported

Shipment Date: 20050620
Creation Date: 10/11/2005 18:31:29
Receipt Date: 20050628
Manifest ID: 24010016
Trans EPA ID: CAD028277036
Trans Name: ASBURY ENVIRONMENTAL SERVICES
Trans 2 EPA ID: Not reported
Trans 2 Name: Not reported
TSDF EPA ID: CAT080013352
Trans Name: DEMENNO/KERDOON
TSDF Alt EPA ID: CAT080013352
TSDF Alt Name: Not reported
Waste Code Description: 343 - Unspecified organic liquid mixture
RCRA Code: Not reported

- Continued on next page -

Site Detail Report

Target Property: 337 EAST CARMEL STREET
SAN MARCOS, CA 92078

JOB: NA

HAZNET

EDR ID: S113110461 **DIST/DIR:** 0.203 SSW **ELEVATION:** 598 **MAP ID:** Z155

NAME: MAX EQUIPMENT RENTALS LLC

Rev: 12/31/2021
ID/Status: CAL000219272

ADDRESS: 256 E BARHAM DR
SAN MARCOS, CA 92078
SAN DIEGO

SOURCE: CA California Environmental Protection Agency

Meth Code: R01 - Recycler
Quantity Tons: 0.272
Waste Quantity: 80
Quantity Unit: G
Additional Code 1: Not reported
Additional Code 2: Not reported
Additional Code 3: Not reported
Additional Code 4: Not reported
Additional Code 5: Not reported

Additional Info:
Year: 2003
Gen EPA ID: CAL000219272

Shipment Date: 20030325
Creation Date: 7/31/2003 18:30:54
Receipt Date: 20030407
Manifest ID: 22459734
Trans EPA ID: CAD028277036
Trans Name: Not reported
Trans 2 EPA ID: Not reported
Trans 2 Name: Not reported
TSDF EPA ID: CAT080013352
Trans Name: Not reported
TSDF Alt EPA ID: CAT080013352
TSDF Alt Name: Not reported
Waste Code Description: 223 - Unspecified oil-containing waste
RCRA Code: Not reported
Meth Code: R01 - Recycler
Quantity Tons: 0.22935
Waste Quantity: 55
Quantity Unit: G
Additional Code 1: Not reported
Additional Code 2: Not reported
Additional Code 3: Not reported
Additional Code 4: Not reported
Additional Code 5: Not reported

Site Detail Report

Target Property: 337 EAST CARMEL STREET
SAN MARCOS, CA 92078

JOB: NA

AST

EDR ID: S105022208 **DIST/DIR:** 0.203 SSW **ELEVATION:** 598 **MAP ID:** Z156

NAME: MAX EQUIPMENT RENTAL LLC **Rev:** 07/06/2016

ADDRESS: 256 E BARHAM DR
SAN MARCOS, CA 92078

SOURCE: CA California Environmental Protection Agency

AST:
Name: MAX EQUIPMENT RENTAL LLC
Address: 256 E BARHAM DR
City/Zip: SAN MARCOS,
Certified Unified Program Agencies: San Diego
Owner: MASON T. BAILEY
Total Gallons: 1860
CERSID: Not reported
Facility ID: Not reported
Business Name: Not reported
Phone: Not reported
Fax: Not reported
Mailing Address: Not reported
Mailing Address City: Not reported
Mailing Address State: Not reported
Mailing Address Zip Code: Not reported
Operator Name: Not reported
Operator Phone: Not reported
Owner Phone: Not reported
Owner Mail Address: Not reported
Owner State: Not reported
Owner Zip Code: Not reported
Owner Country: Not reported
Property Owner Name: Not reported
Property Owner Phone: Not reported
Property Owner Mailing Address: Not reported
Property Owner City: Not reported
Property Owner Stat : Not reported
Property Owner Zip Code: Not reported
Property Owner Country: Not reported
EPAID: Not reported

Site Detail Report

Target Property: 337 EAST CARMEL STREET
SAN MARCOS, CA 92078

JOB: NA

HAZNET

EDR ID: S113071588 **DIST/DIR:** 0.206 East **ELEVATION:** 655 **MAP ID:** W157

NAME: ADLER SCREW PRODUCTS

ADDRESS: 480 ENTERPRISE ST
SAN MARCOS, CA 92078
SAN DIEGO

SOURCE: CA California Environmental Protection Agency

Rev: 12/31/2021
ID/Status: CAL000126584

HAZNET:
Name: ADLER SCREW PRODUCTS
Address: 480 ENTERPRISE ST
Address 2: Not reported
City,State,Zip: SAN MARCOS, CA 920784363
Contact: ADLER SCREW PRODUCTS INC
Telephone: 7605913525
Mailing Name: Not reported
Mailing Address: 480 ENTERPRISE ST

Year: 1997
Gepaid: CAL000126584
TSD EPA ID: NVD982358483
CA Waste Code: 223 - Unspecified oil-containing waste
Disposal Method: R01 - Recycler
Tons: 0.417

Additional Info:
Year: 1997
Gen EPA ID: CAL000126584

Shipment Date: 19970225
Creation Date: 6/26/1997 0:00:00
Receipt Date: 19970304
Manifest ID: 96651845
Trans EPA ID: CAD982417255
Trans Name: Not reported
Trans 2 EPA ID: Not reported
Trans 2 Name: Not reported
TSDF EPA ID: NVD982358483
Trans Name: Not reported
TSDF Alt EPA ID: NVD982358483
TSDF Alt Name: Not reported
Waste Code Description: 223 - Unspecified oil-containing waste
RCRA Code: Not reported
Meth Code: R01 - Recycler
Quantity Tons: 0.417
Waste Quantity: 100
Quantity Unit: G
Additional Code 1: Not reported
Additional Code 2: Not reported
Additional Code 3: Not reported
Additional Code 4: Not reported

- Continued on next page -

Site Detail Report

Target Property: 337 EAST CARMEL STREET
SAN MARCOS, CA 92078

JOB: NA

HAZNET

EDR ID: S113071588 **DIST/DIR:** 0.206 East **ELEVATION:** 655 **MAP ID:** W157

NAME: ADLER SCREW PRODUCTS

ADDRESS: 480 ENTERPRISE ST
SAN MARCOS, CA 92078
SAN DIEGO

SOURCE: CA California Environmental Protection Agency

Rev: 12/31/2021
ID/Status: CAL000126584

Additional Code 5: Not reported

Site Detail Report

Target Property: 337 EAST CARMEL STREET
SAN MARCOS, CA 92078

JOB: NA

PFAS ECHO

EDR ID: 1027388394 **DIST/DIR:** 0.214 ENE **ELEVATION:** 671 **MAP ID:** 158

NAME: MICROWAVE SPECIALTY CORP **Rev:** 09/23/2023

ADDRESS:
SAN MARCOS, CA
SAN DIEGO

SOURCE: US Environmental Protection Agency

PFAS ECHO:
Name: MICROWAVE SPECIALTY CORP
Address: Not reported
City,State,Zip: SAN MARCOS, CA
Latitude: 33.138820
Longitude: -117.151510
Count: 1
County: SAN DIEGO
Status: Active
Region: 09
Industry: Plastics and Resins
ECHO Facility Report: https://echo.epa.gov/detailed-facility-report?fid=110021158156
Facility Percent Minority: 50.15
Facility Derived Tribes: San Pasqual Band of Diegueno Mission Indians of California - 10.1 mile(s), Rincon Band of Luiseno Mission Indians of Rincon Reservation, California - 12.3 mile(s), Pala Band of Mission Indians - 12.8 mile(s), Rincon Band of Luiseno Mission Indians of Rinc
Facility Population: 2682.44
EPA Programs: RCRA
Federal Facility: No
Federal Agency: -
Facility FIPS Code: 06073
Facility Indian Country Flag: N
Facility Collection Method: ADDRESS MATCHING-HOUSE NUMBER
Facility Derived HUC: 18070303
Facility Derived WBD: 180703030503
Facility Derived CD113: 50
Facility Derived CB2010: 060730203061069
Facility Major Flag: -
Facility Active Flag: Y
Facility Inspection Count: 0
Facility Date Last Inspection: -
Facility Days Last Inspection: -
Facility Informal Count: 0
Facility Date Last Informal Action: -
Facility Formal Action Count: 0
Facility Date Last Formal Action: -
Facility Total Penalties: 0
Facility Penalty Count: -
Facility Date Last Penalty: -
Facility Last Penalty AMT: -
Facility QTRS With NC: 0
Facility Programs With SNC: 0
Facility Compliance Status: No Violation Identified

- Continued on next page -

Site Detail Report

Target Property: 337 EAST CARMEL STREET
SAN MARCOS, CA 92078

JOB: NA

PFAS ECHO

EDR ID: 1027388394 **DIST/DIR:** 0.214 ENE **ELEVATION:** 671 **MAP ID:** 158

NAME: MICROWAVE SPECIALTY CORP **Rev:** 09/23/2023

ADDRESS:
SAN MARCOS, CA
SAN DIEGO

SOURCE: US Environmental Protection Agency

Facility SNC Flag: N
AIR Flag: N
NPDES Flag: N
SDWIS Flag: N
RCRA Flag: Y
TRI Flag: N
GHG Flag: N
AIR IDS: -
CAA Permit Types: -
CAA NAICS: -
CAA SICS: -
NPDES IDS: -
CWA Permit Types: -
CWA NAICS: -
CWA SICS: -
RCRA IDS: CAL000068735
RCRA Permit Types: Other
RCRA NAICS: 33429
SDWA IDS: -
SDWA System Types: -
SDWA Compliance Status: -
SDWA SNC Flag: N
TRI IDS: -
TRI Releases Transfers: -
TRI On Site Releases: -
TRI Off Site Transfers: -
TRI Reporter: -
Facility IMP Water Flag: -
EJSCREEN Flag US: Y
EJSCREEN Report: https://ejscreen.epa.gov/mapper/mobile/EJSCREEN_mobile.aspx?geometry=%7B%22x%22:-117.15151,%22y%22:33.13882,%22spatialReference%22:%7B%22wkid%22:4326%7D%7D&unit=9035&areatype=&areaid=&basemap=streets&distance=1

Site Detail Report

Target Property: 337 EAST CARMEL STREET
SAN MARCOS, CA 92078

JOB: NA

RCRA NonGen / NLR

EDR ID: 1027519327 **DIST/DIR:** 0.217 North **ELEVATION:** 585 **MAP ID:** X159

NAME: DARLENE KRUSWICK

ADDRESS: 144 TERRACE LANE, SAN MARCOS,
SAN MARCOS, CA 92069
SAN DIEGO

SOURCE: US Environmental Protection Agency

Rev: 12/04/2023
ID/Status: CAC003211433

RCRA Listings:
Date Form Received by Agency: 20230106
Handler Name: Darlene Kruswick
Handler Address: 144 TERRACE LANE, SAN MARCOS,
Handler City,State,Zip: SAN MARCOS, CA 92069
EPA ID: CAC003211433
Contact Name: DARLENE KRUSWICK
Contact Address: 144 TERRACE LANE, SAN MARCOS,
Contact City,State,Zip: SAN MARCOS, CA 92069
Contact Telephone: 760-814-3261
Contact Fax: Not reported
Contact Email: LMONTES@JJANDSCONSTRUCTION.COM
Contact Title: Not reported
EPA Region: 09
Land Type: Not reported
Federal Waste Generator Description: Not a generator, verified
Non-Notifier: Not reported
Biennial Report Cycle: Not reported
Accessibility: Not reported
Active Site Indicator: Not reported
State District Owner: Not reported
State District: Not reported
Mailing Address: 144 TERRACE LANE, SAN MARCOS,
Mailing City,State,Zip: SAN MARCOS, CA 92069
Owner Name: Darlene Kruswick
Owner Type: Other
Operator Name: Darlene Kruswick
Operator Type: Other
Short-Term Generator Activity: No
Importer Activity: No
Mixed Waste Generator: No
Transporter Activity: No
Transfer Facility Activity: No
Recycler Activity with Storage: No
Small Quantity On-Site Burner Exemption: No
Smelting Melting and Refining Furnace Exemption: No
Underground Injection Control: No
Off-Site Waste Receipt: No
Universal Waste Indicator: No
Universal Waste Destination Facility: No
Federal Universal Waste: No
Active Site State-Reg Handler: ---
Federal Facility Indicator: Not reported
Hazardous Secondary Material Indicator: N

- Continued on next page -

Site Detail Report

Target Property: 337 EAST CARMEL STREET
SAN MARCOS, CA 92078

JOB: NA

RCRA NonGen / NLR

EDR ID: 1027519327 **DIST/DIR:** 0.217 North **ELEVATION:** 585 **MAP ID:** X159

NAME: DARLENE KRUSWICK

ADDRESS: 144 TERRACE LANE, SAN MARCOS,
SAN MARCOS, CA 92069
SAN DIEGO

SOURCE: US Environmental Protection Agency

Rev: 12/04/2023
ID/Status: CAC003211433

Sub-Part K Indicator: Not reported
2018 GPRA Permit Baseline: Not on the Baseline
2018 GPRA Renewals Baseline: Not on the Baseline
202 GPRA Corrective Action Baseline: No
Subject to Corrective Action Universe: No
Non-TSDFs Where RCRA CA has Been Imposed Universe: No
Corrective Action Priority Ranking: No NCAPS ranking
Environmental Control Indicator: No
Institutional Control Indicator: No
Human Exposure Controls Indicator: N/A
Groundwater Controls Indicator: N/A
Significant Non-Complier Universe: No
Unaddressed Significant Non-Complier Universe: No
Addressed Significant Non-Complier Universe: No
Significant Non-Complier With a Compliance Schedule Universe: No
Financial Assurance Required: Not reported
Handler Date of Last Change: 20230109
Recognized Trader-Importer: No
Recognized Trader-Exporter: No
Importer of Spent Lead Acid Batteries: No
Exporter of Spent Lead Acid Batteries: No
Recycler Activity Without Storage: No
Manifest Broker: No
Sub-Part P Indicator: No

Handler - Owner Operator:
Owner/Operator Indicator: Owner
Owner/Operator Name: DARLENE KRUSWICK
Legal Status: Other
Date Became Current: Not reported
Date Ended Current: Not reported
Owner/Operator Address: 144 TERRACE LANE, SAN MARCOS,
Owner/Operator City,State,Zip: SAN MARCOS, CA 92069
Owner/Operator Telephone: 760-814-3261
Owner/Operator Telephone Ext: Not reported
Owner/Operator Fax: Not reported
Owner/Operator Email: Not reported

Owner/Operator Indicator: Operator
Owner/Operator Name: DARLENE KRUSWICK
Legal Status: Other
Date Became Current: Not reported
Date Ended Current: Not reported

- Continued on next page -

Site Detail Report

Target Property: 337 EAST CARMEL STREET
SAN MARCOS, CA 92078

JOB: NA

RCRA NonGen / NLR

EDR ID: 1027519327 **DIST/DIR:** 0.217 North **ELEVATION:** 585 **MAP ID:** X159

NAME: DARLENE KRUSWICK

ADDRESS: 144 TERRACE LANE, SAN MARCOS,
SAN MARCOS, CA 92069
SAN DIEGO

SOURCE: US Environmental Protection Agency

Rev: 12/04/2023
ID/Status: CAC003211433

Owner/Operator Address: 144 TERRACE LANE, SAN MARCOS,
Owner/Operator City,State,Zip: SAN MARCOS, CA 92069
Owner/Operator Telephone: 760-814-3261
Owner/Operator Telephone Ext: Not reported
Owner/Operator Fax: Not reported
Owner/Operator Email: Not reported

Historic Generators:
Receive Date: 20230106
Handler Name: DARLENE KRUSWICK
Federal Waste Generator Description: Not a generator, verified
State District Owner: Not reported
Large Quantity Handler of Universal Waste: No
Recognized Trader Importer: No
Recognized Trader Exporter: No
Spent Lead Acid Battery Importer: No
Spent Lead Acid Battery Exporter: No
Current Record: Yes
Non Storage Recycler Activity: No
Electronic Manifest Broker: No

List of NAICS Codes and Descriptions:
NAICS Code: 56299
NAICS Description: ALL OTHER WASTE MANAGEMENT SERVICES

Facility Has Received Notices of Violations:
Violations: No Violations Found

Evaluation Action Summary:
Evaluations: No Evaluations Found

Site Detail Report

Target Property: 337 EAST CARMEL STREET
SAN MARCOS, CA 92078

JOB: NA

HAZNET

EDR ID: S112944230 **DIST/DIR:** 0.236 West **ELEVATION:** 578 **MAP ID:** 160

NAME: REAL ESTATE 2 LLC
ADDRESS: 161 E CARMEL ST
SAN MARCOS, CA 92078
SAN DIEGO
SOURCE: CA California Environmental Protection Agency

Rev: 12/31/2021
ID/Status: CAC002588297

HAZNET:
Name: REAL ESTATE 2 LLC
Address: 161 E CARMEL ST
Address 2: Not reported
City,State,Zip: SAN MARCOS, CA 920784309
Contact: CHUCK BAILEY
Telephone: 7145955239
Mailing Name: Not reported
Mailing Address: 2536 E FENDER AVE STE L

Year: 2005
Gepaid: CAC002588297
TSD EPA ID: AZC950823111
CA Waste Code: 151 - Asbestos containing waste
Disposal Method: D80 - Disposal, Land Fill
Tons: 0.4214

Additional Info:
Year: 2005
Gen EPA ID: CAC002588297

Shipment Date: 20050427
Creation Date: 8/24/2005 7:27:35
Receipt Date: 20050511
Manifest ID: 24310801
Trans EPA ID: CAL000291036
Trans Name: ABSOLUTE ABATEMENT & DEMO
Trans 2 EPA ID: CAR000049064
Trans 2 Name: ECTI
TSDF EPA ID: AZC950823111
Trans Name: LA PAZ COUNTY LANDFILL
TSDF Alt EPA ID: Not reported
TSDF Alt Name: Not reported
Waste Code Description: 151 - Asbestos-containing waste
RCRA Code: Not reported
Meth Code: D80 - Disposal, Land Fill
Quantity Tons: 0.4214
Waste Quantity: 0.5
Quantity Unit: Y
Additional Code 1: Not reported
Additional Code 2: Not reported
Additional Code 3: Not reported
Additional Code 4: Not reported

- Continued on next page -

Site Detail Report

Target Property: 337 EAST CARMEL STREET
SAN MARCOS, CA 92078

JOB: NA

HAZNET

EDR ID: S112944230 **DIST/DIR:** 0.236 West **ELEVATION:** 578 **MAP ID:** 160

NAME: REAL ESTATE 2 LLC

ADDRESS: 161 E CARMEL ST
SAN MARCOS, CA 92078
SAN DIEGO

SOURCE: CA California Environmental Protection Agency

Rev: 12/31/2021
ID/Status: CAC002588297

Additional Code 5: Not reported

Site Detail Report

Target Property: 337 EAST CARMEL STREET
SAN MARCOS, CA 92078

JOB: NA

CERS HAZ WASTE

EDR ID: S125543650 **DIST/DIR:** 0.242 ESE **ELEVATION:** 649 **MAP ID:** AA161

NAME: CAL STATE ELECTRONICS **Rev:** 10/16/2023

ADDRESS: 295 HILL DR
SAN MARCOS, CA 92078

SOURCE: CA CalEPA

CERS HAZ WASTE:
Name: CAL STATE ELECTRONICS
Address: 295 HILL DR
City,State,Zip: SAN MARCOS, CA 92078
Site ID: 560241
CERS ID: 10829263
CERS Description: Hazardous Waste Generator

Site Detail Report

Target Property: 337 EAST CARMEL STREET
SAN MARCOS, CA 92078

JOB: NA

RCRA NonGen / NLR

EDR ID: 1025857702 **DIST/DIR:** 0.242 ESE **ELEVATION:** 649 **MAP ID:** AA162

NAME: TOTAL TECHNOLOGY

ADDRESS: 295 HILL DR
SAN MARCOS, CA 92078
SAN DIEGO

SOURCE: US Environmental Protection Agency

Rev: 12/04/2023
ID/Status: CAC003038163

RCRA Listings:
Date Form Received by Agency: 20191010
Handler Name: Total Technology
Handler Address: 295 HILL DR
Handler City,State,Zip: SAN MARCOS, CA 92078-4307
EPA ID: CAC003038163
Contact Name: ROBERT BAJER
Contact Address: 295 HILL DR
Contact City,State,Zip: SAN MARCOS, CA 92078-4307
Contact Telephone: 888-952-0011
Contact Fax: Not reported
Contact Email: RBAJER@TOTALTR.COM
Contact Title: Not reported
EPA Region: 09
Land Type: Not reported
Federal Waste Generator Description: Not a generator, verified
Non-Notifier: Not reported
Biennial Report Cycle: Not reported
Accessibility: Not reported
Active Site Indicator: Not reported
State District Owner: Not reported
State District: Not reported
Mailing Address: 295 HILL DR
Mailing City,State,Zip: SAN MARCOS, CA 92078-4307
Owner Name: Michael Taghavi
Owner Type: Other
Operator Name: Robert Bajer
Operator Type: Other
Short-Term Generator Activity: No
Importer Activity: No
Mixed Waste Generator: No
Transporter Activity: No
Transfer Facility Activity: No
Recycler Activity with Storage: No
Small Quantity On-Site Burner Exemption: No
Smelting Melting and Refining Furnace Exemption: No
Underground Injection Control: No
Off-Site Waste Receipt: No
Universal Waste Indicator: No
Universal Waste Destination Facility: No
Federal Universal Waste: No
Active Site State-Reg Handler: ---
Federal Facility Indicator: Not reported
Hazardous Secondary Material Indicator: N

- Continued on next page -

Site Detail Report

Target Property: 337 EAST CARMEL STREET
SAN MARCOS, CA 92078

JOB: NA

RCRA NonGen / NLR

EDR ID: 1025857702 **DIST/DIR:** 0.242 ESE **ELEVATION:** 649 **MAP ID:** AA162

NAME: TOTAL TECHNOLOGY

Rev: 12/04/2023
ID/Status: CAC003038163

ADDRESS: 295 HILL DR
SAN MARCOS, CA 92078
SAN DIEGO

SOURCE: US Environmental Protection Agency

Sub-Part K Indicator: Not reported
2018 GPRA Permit Baseline: Not on the Baseline
2018 GPRA Renewals Baseline: Not on the Baseline
202 GPRA Corrective Action Baseline: No
Subject to Corrective Action Universe: No
Non-TSDFs Where RCRA CA has Been Imposed Universe: No
Corrective Action Priority Ranking: No NCAPS ranking
Environmental Control Indicator: No
Institutional Control Indicator: No
Human Exposure Controls Indicator: N/A
Groundwater Controls Indicator: N/A
Significant Non-Complier Universe: No
Unaddressed Significant Non-Complier Universe: No
Addressed Significant Non-Complier Universe: No
Significant Non-Complier With a Compliance Schedule Universe: No
Financial Assurance Required: Not reported
Handler Date of Last Change: 20191011
Recognized Trader-Importer: No
Recognized Trader-Exporter: No
Importer of Spent Lead Acid Batteries: No
Exporter of Spent Lead Acid Batteries: No
Recycler Activity Without Storage: No
Manifest Broker: No
Sub-Part P Indicator: No

Handler - Owner Operator:
Owner/Operator Indicator: Operator
Owner/Operator Name: ROBERT BAJER
Legal Status: Other
Date Became Current: Not reported
Date Ended Current: Not reported
Owner/Operator Address: 295 HILL DR
Owner/Operator City,State,Zip: SAN MARCOS, CA 92078-4307
Owner/Operator Telephone: 888-952-0011
Owner/Operator Telephone Ext: Not reported
Owner/Operator Fax: Not reported
Owner/Operator Email: Not reported

Owner/Operator Indicator: Owner
Owner/Operator Name: MICHAEL TAGHAVI
Legal Status: Other
Date Became Current: Not reported
Date Ended Current: Not reported

- Continued on next page -

Site Detail Report

Target Property: 337 EAST CARMEL STREET
SAN MARCOS, CA 92078

JOB: NA

RCRA NonGen / NLR

EDR ID: 1025857702 **DIST/DIR:** 0.242 ESE **ELEVATION:** 649 **MAP ID:** AA162

NAME: TOTAL TECHNOLOGY

Rev: 12/04/2023
ID/Status: CAC003038163

ADDRESS: 295 HILL DR
SAN MARCOS, CA 92078
SAN DIEGO

SOURCE: US Environmental Protection Agency

Owner/Operator Address: 295 HILL DR
Owner/Operator City,State,Zip: SAN MARCOS, CA 92078-4307
Owner/Operator Telephone: 888-952-0011
Owner/Operator Telephone Ext: Not reported
Owner/Operator Fax: Not reported
Owner/Operator Email: Not reported

Historic Generators:
Receive Date: 20191010
Handler Name: TOTAL TECHNOLOGY
Federal Waste Generator Description: Not a generator, verified
State District Owner: Not reported
Large Quantity Handler of Universal Waste: No
Recognized Trader Importer: No
Recognized Trader Exporter: No
Spent Lead Acid Battery Importer: No
Spent Lead Acid Battery Exporter: No
Current Record: Yes
Non Storage Recycler Activity: Not reported
Electronic Manifest Broker: Not reported

List of NAICS Codes and Descriptions:
NAICS Code: 423430
NAICS Description: COMPUTER AND COMPUTER PERIPHERAL EQUIPMENT AND SOFTWARE MERCHANT WHOLESALERS

Facility Has Received Notices of Violations:
Violations: No Violations Found

Evaluation Action Summary:
Evaluations: No Evaluations Found

Site Detail Report

Target Property: 337 EAST CARMEL STREET
SAN MARCOS, CA 92078

JOB: NA

HAZNET

EDR ID: S113057372 **DIST/DIR:** 0.243 NW **ELEVATION:** 577 **MAP ID:** 163

NAME: SCRIPPS CLINIC SAN MARCOS
ADDRESS: 1 CIVIC CENTER DR, #200
SAN MARCOS, CA 92069
SAN DIEGO
SOURCE: CA California Environmental Protection Agency

Rev: 12/31/2021
ID/Status: CAL000093445

HAZNET:
Name: SCRIPPS CLINIC SAN MARCOS
Address: 1 CIVIC CENTER DR, #200
Address 2: Not reported
City,State,Zip: SAN MARCOS, CA 920690000
Contact: JERRY GILLEN/X-RAY
Telephone: 6197366871
Mailing Name: Not reported
Mailing Address: 1 CIVIC CENTER DR # 200

Year: 1994
Gepaid: CAL000093445
TSD EPA ID: CAD982524613
CA Waste Code: 541 - Photochemicals/photoprocessing waste
Disposal Method: -
Tons: 0.0041

Additional Info:
Year: 1994
Gen EPA ID: CAL000093445

Shipment Date: 19940114
Creation Date: 9/14/1995 0:00:00
Receipt Date: Not reported
Manifest ID: 92887499
Trans EPA ID: CAL920425641
Trans Name: Not reported
Trans 2 EPA ID: Not reported
Trans 2 Name: Not reported
TSDF EPA ID: CAD982524613
Trans Name: Not reported
TSDF Alt EPA ID: Not reported
TSDF Alt Name: Not reported
Waste Code Description: 541 - Photochemicals / photo processing waste
RCRA Code: D011
Meth Code: - Not reported
Quantity Tons: 0.0041
Waste Quantity: 1
Quantity Unit: G
Additional Code 1: Not reported
Additional Code 2: Not reported
Additional Code 3: Not reported
Additional Code 4: Not reported

- Continued on next page -

Site Detail Report

Target Property: 337 EAST CARMEL STREET
SAN MARCOS, CA 92078

JOB: NA

HAZNET

EDR ID: S113057372 **DIST/DIR:** 0.243 NW **ELEVATION:** 577 **MAP ID:** 163

NAME: SCRIPPS CLINIC SAN MARCOS

ADDRESS: 1 CIVIC CENTER DR, #200
SAN MARCOS, CA 92069
SAN DIEGO

SOURCE: CA California Environmental Protection Agency

Rev: 12/31/2021
ID/Status: CAL000093445

Additional Code 5: Not reported

Site Detail Report

Target Property: 337 EAST CARMEL STREET
SAN MARCOS, CA 92078

JOB: NA

Cortese

EDR ID: S106875140 **DIST/DIR:** 0.353 WSW **ELEVATION:** 570 **MAP ID:** AB164

NAME: UNOCAL

ADDRESS: 102 E CARMEL ST
SAN MARCOS, CA 92069
SAN DIEGO

SOURCE: CA CAL EPA/Office of Emergency Information

Rev: 09/19/2023
ID/Status: COMPLETED - CASE CLOSED

CORTESE:
Name: UNOCAL
Address: 102 E CARMEL ST
City,State,Zip: SAN MARCOS, CA 92069
Region: CORTESE
Envirostor Id: Not reported
Global ID: T06019726851
Site/Facility Type: LUST CLEANUP SITE
Cleanup Status: COMPLETED - CASE CLOSED
Status Date: Not reported
Site Code: Not reported
Latitude: Not reported
Longitude: Not reported
Owner: Not reported
Enf Type: Not reported
Swat R: Not reported
Flag: active
Order No: Not reported
Waste Discharge System No: Not reported
Effective Date: Not reported
Region 2: Not reported
WID Id: Not reported
Solid Waste Id No: Not reported
Waste Management Uit Name: Not reported
File Name: Active Open

Site Detail Report

Target Property: 337 EAST CARMEL STREET
SAN MARCOS, CA 92078

JOB: NA

SAN DIEGO CO. SAM

EDR ID: S106875140 **DIST/DIR:** 0.353 WSW **ELEVATION:** 570 **MAP ID:** AB164

NAME: UNOCAL

ADDRESS: 102 E CARMEL ST
SAN MARCOS, CA 92069
SAN DIEGO

SOURCE: CA San Diego County Department of Environmental Health

Rev: 03/23/2010
ID/Status: H22756-001
ID/Status: Preliminary Assessment

SAN DIEGO CO. SAM:
Name: UNOCAL
Address: 102 E CARMEL ST
City,State,Zip: SAN MARCOS, CA 92069
Case Number: H22756-001
Agency: DEH Site Assessment & Mitigation
Funding: LOP - State Fund
Facility Type: Drinking Water Aquifer Impacted
Facility Status: Preliminary Assessment
Date: 4/28/2004
Date Began: 12/23/2003

Site Detail Report

Target Property: 337 EAST CARMEL STREET
SAN MARCOS, CA 92078

JOB: NA

LUST

EDR ID: S100732324 **DIST/DIR:** 0.353 WSW **ELEVATION:** 570 **MAP ID:** AB165

NAME: UNOCAL SERV STATION #7337

ADDRESS: 102 E CARMEL ST
SAN MARCOS, CA 92069
SAN DIEGO

SOURCE: CA State Water Resources Control Board

Rev: 09/05/2023
ID/Status: Completed - Case Closed
ID/Status: T06019726851

LUST:
Name: UNOCAL
Address: 102 E CARMEL ST
City,State,Zip: SAN MARCOS, CA 92069
Lead Agency: SAN DIEGO COUNTY LOP
Case Type: LUST Cleanup Site
Geo Track: http://geotracker.waterboards.ca.gov/profile_report.asp?global_id=T06019726851
Global Id: T06019726851
Latitude: 33.136051
Longitude: -117.163058
Status: Completed - Case Closed
Status Date: 03/30/2011
Case Worker: JC
RB Case Number: Not reported
Local Agency: SAN DIEGO COUNTY LOP
File Location: Local Agency
Local Case Number: H22756-001
Potential Media Affect: Aquifer used for drinking water supply
Potential Contaminants of Concern: Gasoline
EPA Region: 9
Coordinate Source: Manual Entry on Screens
Cuf Case: NO
Quantity Released Gallons: Not reported
Begin Date: 12/23/2003
Leak Reported Date: 03/29/2004
How Discovered: Not reported
How Discovered Description: BORING LOGS
Discharge Source: Tank
Discharge Cause: Other
Stop Method: Other Means
Stop Description: OTHER MEANS
No Further Action Date: 03/30/2011
CA Water Watershed Name: Carlsbad - San Marcos - Richland (904.52)
Dwr Groundwater Subbasin Name: Not reported
Disadvantaged Community: Not reported
CA Enviroscreen 3 Score: 46-50%
CA Enviroscreen 4 Score: 30-35%
Military DOD Site: No
Facility Project Subtype: Not reported
RWQCB Region: SAN DIEGO RWQCB (REGION 9)
Site History: The site is an active 76 gasoline station. Aboveground structures existing on site include a single-story automotive repair building, cashier's office, and six product dispensers. There are two 12,000-gallon unleaded gasoline USTs and one 500-gallon waste oil UST

- Continued on next page -

Site Detail Report

Target Property: 337 EAST CARMEL STREET
SAN MARCOS, CA 92078

JOB: NA

LUST

EDR ID: S100732324 **DIST/DIR:** 0.353 WSW **ELEVATION:** 570 **MAP ID:** AB165

NAME: UNOCAL SERV STATION #7337

ADDRESS: 102 E CARMEL ST
SAN MARCOS, CA 92069
SAN DIEGO

SOURCE: CA State Water Resources Control Board

Rev: 09/05/2023
ID/Status: Completed - Case Closed
ID/Status: T06019726851

on the site. In December 2003, SECOR advanced seven exploratory soil borings at the site as part of a site assessment. Six borings (BA2, BA3, BA4, BA5, BA7, and BA8) were advanced in the vicinity of the gasoline underground storage tanks (USTs) and one boring (BA 1) was advanced near the waste oil UST. Groundwater was encountered in each boring at depths ranging from 25 to 28 feet below ground surface (bgs). In addition to soil samples, groundwater samples were obtained from each boring. The total petroleum hydrocarbon as gasoline (TPHg) concentrations in the soil samples ranged from <0.10 milligrams per kilogram (mg/kg) to 0.65 mg/kg. Methyl tert-butyl ether (MTBE) was detected in five of six soil samples to a maximum concentration of 0.66 mg/kg. MTBE was reported in groundwater at concentrations up to 12,000 ug/l in the groundwater samples collected from the borings advanced near the gasoline USTs and fuel dispensers. TPHg was reported at concentrations up to 12,000 ug/l in groundwater. Case H22756-001 was opened based on this analytical data. In total, nine groundwater monitoring wells were installed for this case.
Groundwater in the Richland Hydrologic Subarea of the San Marcos Hydrologic Area of the Carlsbad Hydrologic Unit has been identified as having beneficial uses for municipal, agricultural, and industrial service purposes. According to information in SECOR's 2007 Sensitive Receptor Survey, no water supply wells were identified within a one-mile radius of the site. URS contacted the California Department of Water Resources (DWR) and requested completion reports for wells located within one mile of the subject property. DWR provided completion reports for wells in the area. Most of the records were for groundwater monitoring wells related to fuel releases from gasoline stations in the area. Ten domestic supply or irrigation wells were identified that appeared to be located within one mile of the site. Of the ten, eight were at least 1,000 feet from the site; two wells might be as close as 500 to 700 feet from the site. During an area reconnaissance conducted on May 10, 2010 from public rights-of-way, URS personnel did not observe obvious indications of water supply wells within a one-quarter mile radius of the site.
Trend analysis of the groundwater indicates the dissolved-phase MTBE will attenuate to the maximum contaminant level by 2017, and the dissolved-phase tert butyl alcohol (TBA) levels will attenuate to the maximum contaminant level by 2012. The environmental consultant concludes in a Corrective Action Plan that no significant risk to human health or the environment exists from the release and that natural attenuation will remediate the release. DEH concurs with that conclusion.

LUST:
Global Id: T06019726851

- Continued on next page -

Site Detail Report

Target Property: 337 EAST CARMEL STREET
SAN MARCOS, CA 92078

JOB: NA

LUST

EDR ID: S100732324 **DIST/DIR:** 0.353 WSW **ELEVATION:** 570 **MAP ID:** AB165

NAME: UNOCAL SERV STATION #7337

ADDRESS: 102 E CARMEL ST
SAN MARCOS, CA 92069
SAN DIEGO

SOURCE: CA State Water Resources Control Board

Rev: 09/05/2023
ID/Status: Completed - Case Closed
ID/Status: T06019726851

Contact Type: Local Agency Caseworker - Primary Caseworker
Contact Name: JAMES CLAY
Organization Name: SAN DIEGO COUNTY LOP
Address: P.O. Box 129261
City: San Diego
Email: james.clay@sdcounty.ca.gov
Phone Number: Not reported

LUST:
Global Id: T06019726851
Action Type: ENFORCEMENT
Date: 01/10/2007
Action: Notice of Responsibility

Global Id: T06019726851
Action Type: Other
Date: 12/23/2003
Action: Leak Discovery

Global Id: T06019726851
Action Type: Other
Date: 04/28/2004
Action: Leak Stopped

Global Id: T06019726851
Action Type: RESPONSE
Date: 09/24/2010
Action: CAP/RAP - Other Report - Regulator Responded

Global Id: T06019726851
Action Type: ENFORCEMENT
Date: 10/22/2009
Action: Technical Correspondence / Assistance / Other

Global Id: T06019726851
Action Type: ENFORCEMENT
Date: 09/03/2009
Action: Technical Correspondence / Assistance / Other

Global Id: T06019726851
Action Type: ENFORCEMENT
Date: 09/17/2009
Action: Technical Correspondence / Assistance / Other

- Continued on next page -

Site Detail Report

Target Property: 337 EAST CARMEL STREET
SAN MARCOS, CA 92078

JOB: NA

LUST

EDR ID: S100732324 **DIST/DIR:** 0.353 WSW **ELEVATION:** 570 **MAP ID:** AB165

NAME: UNOCAL SERV STATION #7337

ADDRESS: 102 E CARMEL ST
SAN MARCOS, CA 92069
SAN DIEGO

SOURCE: CA State Water Resources Control Board

Rev: 09/05/2023
ID/Status: Completed - Case Closed
ID/Status: T06019726851

Global Id: T06019726851
Action Type: RESPONSE
Date: 10/11/2010
Action: Monitoring Report - Quarterly

Global Id: T06019726851
Action Type: RESPONSE
Date: 01/18/2010
Action: Monitoring Report - Quarterly

Global Id: T06019726851
Action Type: ENFORCEMENT
Date: 07/09/2009
Action: Technical Correspondence / Assistance / Other

Global Id: T06019726851
Action Type: ENFORCEMENT
Date: 03/30/2011
Action: Closure/No Further Action Letter

Global Id: T06019726851
Action Type: Other
Date: 12/23/2003
Action: Leak Began

Global Id: T06019726851
Action Type: ENFORCEMENT
Date: 07/25/2008
Action: Technical Correspondence / Assistance / Other

Global Id: T06019726851
Action Type: ENFORCEMENT
Date: 10/08/2010
Action: Technical Correspondence / Assistance / Other

Global Id: T06019726851
Action Type: ENFORCEMENT
Date: 01/24/2011
Action: Technical Correspondence / Assistance / Other

Global Id: T06019726851
Action Type: ENFORCEMENT
Date: 07/12/2010
Action: Technical Correspondence / Assistance / Other

- Continued on next page -

Site Detail Report

Target Property: 337 EAST CARMEL STREET
SAN MARCOS, CA 92078

JOB: NA

LUST

EDR ID: S100732324 **DIST/DIR:** 0.353 WSW **ELEVATION:** 570 **MAP ID:** AB165

NAME: UNOCAL SERV STATION #7337

ADDRESS: 102 E CARMEL ST
SAN MARCOS, CA 92069
SAN DIEGO

SOURCE: CA State Water Resources Control Board

Rev: 09/05/2023
ID/Status: Completed - Case Closed
ID/Status: T06019726851

Global Id: T06019726851
Action Type: Other
Date: 03/29/2004
Action: Leak Reported

Global Id: T06019726851
Action Type: RESPONSE
Date: 07/13/2010
Action: Monitoring Report - Quarterly

Global Id: T06019726851
Action Type: ENFORCEMENT
Date: 10/01/2010
Action: Notice of Responsibility

Global Id: T06019726851
Action Type: ENFORCEMENT
Date: 12/09/2010
Action: Technical Correspondence / Assistance / Other

Global Id: T06019726851
Action Type: ENFORCEMENT
Date: 09/30/2010
Action: Technical Correspondence / Assistance / Other

Global Id: T06019726851
Action Type: RESPONSE
Date: 01/08/2010
Action: Monitoring Report - Quarterly

Global Id: T06019726851
Action Type: RESPONSE
Date: 04/07/2010
Action: Monitoring Report - Quarterly

Global Id: T06019726851
Action Type: RESPONSE
Date: 10/09/2009
Action: Soil and Water Investigation Workplan

Global Id: T06019726851
Action Type: RESPONSE
Date: 10/09/2009
Action: Monitoring Report - Quarterly

- Continued on next page -

Site Detail Report

Target Property: 337 EAST CARMEL STREET
SAN MARCOS, CA 92078

JOB: NA

LUST

EDR ID: S100732324 **DIST/DIR:** 0.353 WSW **ELEVATION:** 570 **MAP ID:** AB165

NAME: UNOCAL SERV STATION #7337

ADDRESS: 102 E CARMEL ST
SAN MARCOS, CA 92069
SAN DIEGO

SOURCE: CA State Water Resources Control Board

Rev: 09/05/2023
ID/Status: Completed - Case Closed
ID/Status: T06019726851

Global Id: T06019726851
Action Type: RESPONSE
Date: 08/14/2009
Action: Site Assessment Report

Global Id: T06019726851
Action Type: RESPONSE
Date: 05/14/2010
Action: Site Assessment Report

LUST:
Global Id: T06019726851
Status: Open - Case Begin Date
Status Date: 12/23/2003

Global Id: T06019726851
Status: Open - Site Assessment
Status Date: 04/28/2004

Global Id: T06019726851
Status: Completed - Case Closed
Status Date: 03/30/2011

Site Detail Report

Target Property: 337 EAST CARMEL STREET
SAN MARCOS, CA 92078

JOB: NA

ENVIROSTOR

EDR ID: S118757234 **DIST/DIR:** 0.458 WNW **ELEVATION:** 569 **MAP ID:** 166

NAME: PROPOSED FOOTHILL HIGH SCHOOL SOUTHEAST SITE

ADDRESS: 140 W. SAN MARCOS BOULEVARD
SAN MARCOS, CA 92069
SAN DIEGO

SOURCE: CA Department of Toxic Substances Control

Rev: 10/23/2023
ID/Status: 60001480
ID/Status: No Action Required

ENVIROSTOR:
Name: PROPOSED FOOTHILL HIGH SCHOOL SOUTHEAST SITE
Address: 140 W. SAN MARCOS BOULEVARD
City,State,Zip: SAN MARCOS, CA 92069
Facility ID: 60001480
Status: No Action Required
Status Date: 07/14/2011
Site Code: 404862
Site Type: School Investigation
Site Type Detailed: School
Acres: 0.6
NPL: NO
Regulatory Agencies: SMBRP
Lead Agency: SMBRP
Program Manager: Not reported
Supervisor: Shahir Haddad
Division Branch: Southern California Schools & Brownfields Outreach
Assembly: 76
Senate: 40
Special Program: Not reported
Restricted Use: NO
Site Mgmt Req: NONE SPECIFIED
Funding: School District
Latitude: 33.14157
Longitude: -117.1642
APN: 220-061-2700
Past Use: NONE
Potential COC: NONE SPECIFIED No Contaminants found
Confirmed COC: NONE SPECIFIED
Potential Description: NMA
Alias Name: 220-061-2700
Alias Type: APN
Alias Name: 404862
Alias Type: Project Code (Site Code)
Alias Name: 60001480
Alias Type: Envirostor ID Number

Completed Info:
Completed Area Name: PROJECT WIDE
Completed Sub Area Name: Not reported
Completed Document Type: Cost Recovery Closeout Memo
Completed Date: 07/15/2011
Comments: DTSC prepared project close out Cost Recovery Unit Memorandum.

Completed Area Name: PROJECT WIDE

- Continued on next page -

Site Detail Report

Target Property: 337 EAST CARMEL STREET
SAN MARCOS, CA 92078

JOB: NA

ENVIROSTOR

EDR ID: S118757234 **DIST/DIR:** 0.458 WNW **ELEVATION:** 569 **MAP ID:** 166

NAME: PROPOSED FOOTHILL HIGH SCHOOL SOUTHEAST SITE

ADDRESS: 140 W. SAN MARCOS BOULEVARD
SAN MARCOS, CA 92069
SAN DIEGO

SOURCE: CA Department of Toxic Substances Control

Rev: 10/23/2023
ID/Status: 60001480
ID/Status: No Action Required

Completed Sub Area Name: Not reported
Completed Document Type: Phase 1
Completed Date: 07/14/2011
Comments: DTSC approved the Phase I report with a No Action determination.

Future Area Name: Not reported
Future Sub Area Name: Not reported
Future Document Type: Not reported
Future Due Date: Not reported
Schedule Area Name: Not reported
Schedule Sub Area Name: Not reported
Schedule Document Type: Not reported
Schedule Due Date: Not reported
Schedule Revised Date: Not reported

Site Detail Report

Target Property: 337 EAST CARMEL STREET
SAN MARCOS, CA 92078

JOB: NA

CPS-SLIC

EDR ID: S100726017 **DIST/DIR:** 0.486 NNE **ELEVATION:** 603 **MAP ID:** AC167

NAME: BUENA VISTA EQUIPMENT CO

ADDRESS: 555 E MISSION RD
SAN MARCOS, CA 92069
SAN DIEGO

SOURCE: CA State Water Resources Control Board

Rev: 09/05/2023
ID/Status: T0608121277
ID/Status: Completed - Case Closed

CPS-SLIC:
Name: BUENA VISTA EQUIPMENT CO
Address: 555 E MISSION RD
City,State,Zip: SAN MARCOS, CA 920691824
Region: STATE
Facility Status: Completed - Case Closed
Status Date: 08/14/1991
Global Id: T0608121277
Lead Agency: SAN DIEGO COUNTY LOP
Lead Agency Case Number: H02739-001
Latitude: 33.1442677479526
Longitude: -117.15069453373
Case Type: Cleanup Program Site
Case Worker: Not reported
Local Agency: Not reported
RB Case Number: Not reported
File Location: Local Agency
Potential Media Affected: Soil
Potential Contaminants of Concern: Diesel
EPA Region: 9
Coordinate Source: Google Map Move
Cuf Case: NO
Quantity Released Gallons: Not reported
Begin Date: 03/14/1988
Leak Reported Date: 03/14/1988
How Discovered: Not reported
How Discovered Description: Not reported
Discharge Source: Not reported
Discharge Cause: Not reported
Stop Method: Not reported
Stop Description: Not reported
No Further Action Date: 08/14/1991
CA Water Watershed Name: Carlsbad - San Marcos - Richland (904.52)
Dwr Groundwater Subbasin Name: Not reported
Disadvantaged Community: Not reported
CA Enviroscreen 3 Score: 36-40%
CA Enviroscreen 4 Score: 15-20%
Military DOD Site: No
Facility Project Subtype: Not reported
RWQCB Region: SAN DIEGO RWQCB (REGION 9)
Site History: Not reported

Click here to access the California GeoTracker records for this facility:

Site Detail Report

Target Property: 337 EAST CARMEL STREET
SAN MARCOS, CA 92078

JOB: NA

SAN DIEGO CO. SAM

EDR ID: S100726017 **DIST/DIR:** 0.486 NNE **ELEVATION:** 603 **MAP ID:** AC167

NAME: BUENA VISTA EQUIPMENT CO

ADDRESS: 555 E MISSION RD
SAN MARCOS, CA 92069
SAN DIEGO

SOURCE: CA San Diego County Department of Environmental Health

Rev: 03/23/2010
ID/Status: H02739-001
ID/Status: Closed Case

SAN DIEGO CO. SAM:
Name: BUENA VISTA EQUIPMENT CO
Address: 555 E MISSION RD
City,State,Zip: SAN MARCOS, CA 920691824
Case Number: H02739-001
Agency: DEH Site Assessment & Mitigation
Funding: Private - VAP
Facility Type: Soils Only
Facility Status: Closed Case
Date: 8/14/1991
Date Began: 3/14/1988

Site Detail Report

Target Property: 337 EAST CARMEL STREET
SAN MARCOS, CA 92078

JOB: NA

Cortese

EDR ID: S108407276 **DIST/DIR:** 0.499 NNE **ELEVATION:** 603 **MAP ID:** AC168

NAME: TRI M CO

ADDRESS: 528 E MISSION RD
SAN MARCOS, CA 92069
SAN DIEGO

SOURCE: CA CAL EPA/Office of Emergency Information

Rev: 09/19/2023
ID/Status: COMPLETED - CASE CLOSED

CORTESE:
Name: TRI-M-CO
Address: 528 E MISSION RD
City,State,Zip: SAN MARCOS, CA 920691825
Region: CORTESE
Envirostor Id: Not reported
Global ID: T0607300992
Site/Facility Type: LUST CLEANUP SITE
Cleanup Status: COMPLETED - CASE CLOSED
Status Date: Not reported
Site Code: Not reported
Latitude: Not reported
Longitude: Not reported
Owner: Not reported
Enf Type: Not reported
Swat R: Not reported
Flag: active
Order No: Not reported
Waste Discharge System No: Not reported
Effective Date: Not reported
Region 2: Not reported
WID Id: Not reported
Solid Waste Id No: Not reported
Waste Management Uit Name: Not reported
File Name: Active Open

Site Detail Report

Target Property: 337 EAST CARMEL STREET
SAN MARCOS, CA 92078

JOB: NA

SAN DIEGO CO. SAM

EDR ID: S108407276 **DIST/DIR:** 0.499 NNE **ELEVATION:** 603 **MAP ID:** AC168

NAME: TRI M CO

ADDRESS: 528 E MISSION RD
SAN MARCOS, CA 92069
SAN DIEGO

SOURCE: CA San Diego County Department of Environmental Health

Rev: 03/23/2010
ID/Status: H08484-001
ID/Status: Closed Case

SAN DIEGO CO. SAM:
Name: TRI-M-CO
Address: 528 E MISSION RD
City,State,Zip: SAN MARCOS, CA 920691825
Case Number: H08484-001
Agency: DEH Site Assessment & Mitigation
Funding: LOP - Federal Fund
Facility Type: Soils Only
Facility Status: Closed Case
Date: 9/13/1993
Date Began: 4/1/1992

Site Detail Report

Target Property: 337 EAST CARMEL STREET
SAN MARCOS, CA 92078

JOB: NA

LUST

EDR ID: S108407276 **DIST/DIR:** 0.499 NNE **ELEVATION:** 603 **MAP ID:** AC168

NAME: TRI M CO
ADDRESS: 528 E MISSION RD
SAN MARCOS, CA 92069
SAN DIEGO
SOURCE: CA State Water Resources Control Board

Rev: 09/05/2023
ID/Status: Completed - Case Closed
ID/Status: T0607300992

LUST:
Name: TRI-M-CO
Address: 528 E MISSION RD
City,State,Zip: SAN MARCOS, CA 920691825
Lead Agency: SAN DIEGO COUNTY LOP
Case Type: LUST Cleanup Site
Geo Track: http://geotracker.waterboards.ca.gov/profile_report.asp?global_id=T0607300992
Global Id: T0607300992
Latitude: 33.144804
Longitude: -117.161847
Status: Completed - Case Closed
Status Date: 09/13/1993
Case Worker: Not reported
RB Case Number: 9UT2225
Local Agency: Not reported
File Location: Local Agency
Local Case Number: H08484-001
Potential Media Affect: Soil
Potential Contaminants of Concern: Waste Oil / Motor / Hydraulic / Lubricating
EPA Region: 9
Coordinate Source: * Historical Geocode - Approximate Match
Cuf Case: NO
Quantity Released Gallons: Not reported
Begin Date: 04/01/1992
Leak Reported Date: 04/01/1992
How Discovered: Not reported
How Discovered Description: Not reported
Discharge Source: Not reported
Discharge Cause: Not reported
Stop Method: Not reported
Stop Description: Not reported
No Further Action Date: 09/13/1993
CA Water Watershed Name: Carlsbad - San Marcos - Richland (904.52)
Dwr Groundwater Subbasin Name: San Marcos Area (9-032)
Disadvantaged Community: Not reported
CA Enviroscreen 3 Score: 16-20%
CA Enviroscreen 4 Score: 15-20%
Military DOD Site: No
Facility Project Subtype: Not reported
RWQCB Region: SAN DIEGO RWQCB (REGION 9)
Site History: Not reported

LUST:
Global Id: T0607300992
Action Type: Other

- Continued on next page -

Site Detail Report

Target Property: 337 EAST CARMEL STREET
SAN MARCOS, CA 92078

JOB: NA

LUST

EDR ID: S108407276 **DIST/DIR:** 0.499 NNE **ELEVATION:** 603 **MAP ID:** AC168

NAME: TRI M CO

ADDRESS: 528 E MISSION RD
SAN MARCOS, CA 92069
SAN DIEGO

SOURCE: CA State Water Resources Control Board

Rev: 09/05/2023
ID/Status: Completed - Case Closed
ID/Status: T0607300992

Date: 04/01/1992
Action: Leak Discovery

Global Id: T0607300992
Action Type: ENFORCEMENT
Date: 04/20/1992
Action: Notice of Responsibility

Global Id: T0607300992
Action Type: Other
Date: 04/01/1992
Action: Leak Began

Global Id: T0607300992
Action Type: Other
Date: 04/01/1992
Action: Leak Reported

Global Id: T0607300992
Action Type: Other
Date: 04/01/1992
Action: Leak Stopped

LUST:
Global Id: T0607300992
Status: Open - Case Begin Date
Status Date: 04/01/1992

Global Id: T0607300992
Status: Completed - Case Closed
Status Date: 09/13/1993

Site Detail Report

Target Property: 337 EAST CARMEL STREET
SAN MARCOS, CA 92078

JOB: NA

ENVIROSTOR

EDR ID: S109548301 **DIST/DIR:** 0.565 WNW **ELEVATION:** 576 **MAP ID:** 169

NAME: FUTURE FOOTHILLS HIGH SCHOOL **Rev:** 10/23/2023
ADDRESS: WEST SAN MARCOS BOULEVARD, 1 LOT EAST OF PICO AVENUE ID/Status: 60001078
SAN MARCOS, CA 92069 ID/Status: No Further Action
SAN DIEGO
SOURCE: CA Department of Toxic Substances Control

ENVIROSTOR:
Name: FUTURE FOOTHILLS HIGH SCHOOL
Address: WEST SAN MARCOS BOULEVARD, 1 LOT EAST OF PICO AVENUE
City,State,Zip: SAN MARCOS, CA 92069
Facility ID: 60001078
Status: No Further Action
Status Date: 10/15/2009
Site Code: 404828
Site Type: School Investigation
Site Type Detailed: School
Acres: 0.8
NPL: NO
Regulatory Agencies: SMBRP
Lead Agency: SMBRP
Program Manager: Not reported
Supervisor: Shahir Haddad
Division Branch: Southern California Schools & Brownfields Outreach
Assembly: 76
Senate: 40
Special Program: Not reported
Restricted Use: NO
Site Mgmt Req: NONE SPECIFIED
Funding: School District
Latitude: 33.1422
Longitude: -117.1657
APN: 220-061-29
Past Use: NONE
Potential COC: NONE SPECIFIED No Contaminants found
Confirmed COC: No Contaminants found
Potential Description: NMA
Alias Name: 220-061-29
Alias Type: APN
Alias Name: 404828
Alias Type: Project Code (Site Code)
Alias Name: 60001078
Alias Type: Envirostor ID Number

Completed Info:
Completed Area Name: PROJECT WIDE
Completed Sub Area Name: Not reported
Completed Document Type: Environmental Oversight Agreement
Completed Date: 04/27/2009
Comments: Signed agreement sent (FedEx) to District.

Completed Area Name: PROJECT WIDE

- Continued on next page -

Site Detail Report

Target Property: 337 EAST CARMEL STREET
SAN MARCOS, CA 92078

JOB: NA

ENVIROSTOR

EDR ID: S109548301 **DIST/DIR:** 0.565 WNW **ELEVATION:** 576 **MAP ID:** 169

NAME: FUTURE FOOTHILLS HIGH SCHOOL

Rev: 10/23/2023

ADDRESS: WEST SAN MARCOS BOULEVARD, 1 LOT EAST OF PICO AVENUE
SAN MARCOS, CA 92069
SAN DIEGO

ID/Status: 60001078
ID/Status: No Further Action

SOURCE: CA Department of Toxic Substances Control

Completed Sub Area Name: Not reported
Completed Document Type: Cost Recovery Closeout Memo
Completed Date: 10/15/2009
Comments: DTSC prepared a project close out Cost Recovery Unit Memorandum

Completed Area Name: PROJECT WIDE
Completed Sub Area Name: Not reported
Completed Document Type: Preliminary Endangerment Assessment Tech Memo
Completed Date: 07/09/2009
Comments: DTSC conditionally approved the Preliminary Environmental Assessment Technical Memorandum for implementation

Completed Area Name: PROJECT WIDE
Completed Sub Area Name: Not reported
Completed Document Type: Preliminary Endangerment Assessment Report
Completed Date: 10/15/2009
Comments: DTSC approved the PEA Report with a No Further Action determination

Future Area Name: Not reported
Future Sub Area Name: Not reported
Future Document Type: Not reported
Future Due Date: Not reported
Schedule Area Name: Not reported
Schedule Sub Area Name: Not reported
Schedule Document Type: Not reported
Schedule Due Date: Not reported
Schedule Revised Date: Not reported

Site Detail Report

Target Property: 337 EAST CARMEL STREET
SAN MARCOS, CA 92078

JOB: NA

ENVIROSTOR

EDR ID: S106568136 **DIST/DIR:** 0.633 NW **ELEVATION:** 580 **MAP ID:** 170

NAME: NORTH COUNTY REGIONAL LEARNING CENTER

ADDRESS: MISSION ROAD/PICO AVENUE
SAN MARCOS, CA 92069
SAN DIEGO

SOURCE: CA Department of Toxic Substances Control

Rev: 10/23/2023
ID/Status: 37010042
ID/Status: No Further Action

ENVIROSTOR:
Name: NORTH COUNTY REGIONAL LEARNING CENTER
Address: MISSION ROAD/PICO AVENUE
City,State,Zip: SAN MARCOS, CA 92069
Facility ID: 37010042
Status: No Further Action
Status Date: 12/12/2005
Site Code: 404531
Site Type: School Investigation
Site Type Detailed: School
Acres: 5
NPL: NO
Regulatory Agencies: SMBRP
Lead Agency: SMBRP
Program Manager: Not reported
Supervisor: Shahir Haddad
Division Branch: Southern California Schools & Brownfields Outreach
Assembly: 76
Senate: 40
Special Program: Not reported
Restricted Use: NO
Site Mgmt Req: NONE SPECIFIED
Funding: School District
Latitude: 33.1424
Longitude: -117.1649
APN: NONE SPECIFIED
Past Use: AGRICULTURAL - ROW CROPS
Potential COC: Arsenic Chlordane DDD DDE DDT Lead
Confirmed COC: 30001-NO 30004-NO 30006-NO 30007-NO 30008-NO 30013-NO
Potential Description: SOIL
Alias Name: NORTH COUNTY REGIONAL LEARNING CENTER
Alias Type: Alternate Name
Alias Name: SAN MARCOS UNIFIED SCHOOL DISTRICT
Alias Type: Alternate Name
Alias Name: SAN MARCOS USD-N COUNTY REG EDUCA. CTR
Alias Type: Alternate Name
Alias Name: 404531
Alias Type: Project Code (Site Code)
Alias Name: 37010042
Alias Type: Envirostor ID Number

Completed Info:
Completed Area Name: PROJECT WIDE
Completed Sub Area Name: Not reported
Completed Document Type: Other Report

- Continued on next page -

Site Detail Report

Target Property: 337 EAST CARMEL STREET
SAN MARCOS, CA 92078

JOB: NA

ENVIROSTOR

EDR ID: S106568136 **DIST/DIR:** 0.633 NW **ELEVATION:** 580 **MAP ID:** 170

NAME: NORTH COUNTY REGIONAL LEARNING CENTER

ADDRESS: MISSION ROAD/PICO AVENUE
SAN MARCOS, CA 92069
SAN DIEGO

SOURCE: CA Department of Toxic Substances Control

Rev: 10/23/2023
ID/Status: 37010042
ID/Status: No Further Action

Completed Date: 06/11/1998
Comments: Not reported

Completed Area Name: PROJECT WIDE
Completed Sub Area Name: Not reported
Completed Document Type: Preliminary Endangerment Assessment Report
Completed Date: 04/06/2005
Comments: Not reported

Completed Area Name: PROJECT WIDE
Completed Sub Area Name: Not reported
Completed Document Type: * Workplan
Completed Date: 05/26/2004
Comments: Not reported

Completed Area Name: PROJECT WIDE
Completed Sub Area Name: Not reported
Completed Document Type: Other Report
Completed Date: 09/26/2005
Comments: DTSC issued apporval of discovery report for no futher action.

Completed Area Name: PROJECT WIDE
Completed Sub Area Name: Not reported
Completed Document Type: Site Inspections/Visit (Non LUR)
Completed Date: 04/21/2004
Comments: Not reported

Completed Area Name: PROJECT WIDE
Completed Sub Area Name: Not reported
Completed Document Type: Site Inspections/Visit (Non LUR)
Completed Date: 07/14/2004
Comments: Not reported

Completed Area Name: PROJECT WIDE
Completed Sub Area Name: Not reported
Completed Document Type: Environmental Oversight Agreement
Completed Date: 05/04/2004
Comments: Not reported

Completed Area Name: PROJECT WIDE
Completed Sub Area Name: Not reported
Completed Document Type: Cost Recovery Closeout Memo
Completed Date: 12/12/2005
Comments: Not reported

- Continued on next page -

Site Detail Report

Target Property: 337 EAST CARMEL STREET
SAN MARCOS, CA 92078

JOB: NA

ENVIROSTOR

EDR ID: S106568136 **DIST/DIR:** 0.633 NW **ELEVATION:** 580 **MAP ID:** 170

NAME: NORTH COUNTY REGIONAL LEARNING CENTER

ADDRESS: MISSION ROAD/PICO AVENUE
SAN MARCOS, CA 92069
SAN DIEGO

SOURCE: CA Department of Toxic Substances Control

Rev: 10/23/2023
ID/Status: 37010042
ID/Status: No Further Action

Future Area Name: Not reported
Future Sub Area Name: Not reported
Future Document Type: Not reported
Future Due Date: Not reported
Schedule Area Name: Not reported
Schedule Sub Area Name: Not reported
Schedule Document Type: Not reported
Schedule Due Date: Not reported
Schedule Revised Date: Not reported

Site Detail Report

Target Property: 337 EAST CARMEL STREET
SAN MARCOS, CA 92078

JOB: NA

ENVIROSTOR

EDR ID: S103241386 **DIST/DIR:** 0.657 WNW **ELEVATION:** 570 **MAP ID:** 171

NAME: SAN MARCOS ELEMENTARY SCHOOL
ADDRESS: 300 W. SAN MARCOS BLVD.
SAN MARCOS, CA 92069
SAN DIEGO
SOURCE: CA Department of Toxic Substances Control

Rev: 10/23/2023
ID/Status: 37650004
ID/Status: 60000126
ID/Status: No Further Action

ENVIROSTOR:
Name: SAN MARCOS ACADEMY ADDITION
Address: 300 W. SAN MARCOS BOULEVARD
City,State,Zip: SAN MARCOS, CA 92069
Facility ID: 37650004
Status: No Further Action
Status Date: 01/06/2003
Site Code: 404348
Site Type: School Investigation
Site Type Detailed: School
Acres: 2.18
NPL: NO
Regulatory Agencies: DTSC
Lead Agency: DTSC
Program Manager: Not reported
Supervisor: Shahir Haddad
Division Branch: Southern California Schools & Brownfields Outreach
Assembly: 76
Senate: 40
Special Program: Not reported
Restricted Use: NO
Site Mgmt Req: NONE SPECIFIED
Funding: School District
Latitude: 33.13992
Longitude: -117.1684
APN: NONE SPECIFIED
Past Use: RESIDENTIAL AREA
Potential COC: Lead
Confirmed COC: 30013-NO No Contaminants found
Potential Description: NMA
Alias Name: SAN MARCOS ACADEMY ADDITION
Alias Type: Alternate Name
Alias Name: SAN MARCOS UNIFIED SCHOOL DISTRICT
Alias Type: Alternate Name
Alias Name: SAN MARCOS USD- SAN MARCOS ACADEMY ADD02
Alias Type: Alternate Name
Alias Name: SAN MARCOS USD-SAN MARCOS ACADEMY ADDITI
Alias Type: Alternate Name
Alias Name: 404193
Alias Type: Project Code (Site Code)
Alias Name: 404348
Alias Type: Project Code (Site Code)
Alias Name: 37650004
Alias Type: Envirostor ID Number

- Continued on next page -

Site Detail Report

Target Property: 337 EAST CARMEL STREET
SAN MARCOS, CA 92078

JOB: NA

ENVIROSTOR

EDR ID: S103241386 **DIST/DIR:** 0.657 WNW **ELEVATION:** 570 **MAP ID:** 171

NAME: SAN MARCOS ELEMENTARY SCHOOL
ADDRESS: 300 W. SAN MARCOS BLVD.
SAN MARCOS, CA 92069
SAN DIEGO
SOURCE: CA Department of Toxic Substances Control

Rev: 10/23/2023
ID/Status: 37650004
ID/Status: 60000126
ID/Status: No Further Action

Completed Info:
Completed Area Name: PROJECT WIDE
Completed Sub Area Name: Not reported
Completed Document Type: Preliminary Endangerment Assessment Report
Completed Date: 01/06/2003
Comments: Not reported

Completed Area Name: PROJECT WIDE
Completed Sub Area Name: Not reported
Completed Document Type: Phase 1
Completed Date: 08/14/2001
Comments: Not reported

Completed Area Name: PROJECT WIDE
Completed Sub Area Name: Not reported
Completed Document Type: Cost Recovery Closeout Memo
Completed Date: 01/10/2003
Comments: Not reported

Completed Area Name: PROJECT WIDE
Completed Sub Area Name: Not reported
Completed Document Type: Site Inspections/Visit (Non LUR)
Completed Date: 07/16/2001
Comments: Not reported

Completed Area Name: PROJECT WIDE
Completed Sub Area Name: Not reported
Completed Document Type: Cost Recovery Closeout Memo
Completed Date: 06/05/2003
Comments: Not reported

Completed Area Name: PROJECT WIDE
Completed Sub Area Name: Not reported
Completed Document Type: * Public Participation
Completed Date: 10/28/2002
Comments: Not reported

Completed Area Name: PROJECT WIDE
Completed Sub Area Name: Not reported
Completed Document Type: Environmental Oversight Agreement
Completed Date: 05/22/2002
Comments: Not reported

Completed Area Name: PROJECT WIDE

- Continued on next page -

Site Detail Report

Target Property: 337 EAST CARMEL STREET
SAN MARCOS, CA 92078

JOB: NA

ENVIROSTOR

EDR ID: S103241386 **DIST/DIR:** 0.657 WNW **ELEVATION:** 570 **MAP ID:** 171

NAME: SAN MARCOS ELEMENTARY SCHOOL

ADDRESS: 300 W. SAN MARCOS BLVD.
SAN MARCOS, CA 92069
SAN DIEGO

SOURCE: CA Department of Toxic Substances Control

Rev: 10/23/2023
ID/Status: 37650004
ID/Status: 60000126
ID/Status: No Further Action

Completed Sub Area Name: Not reported
Completed Document Type: Cost Recovery Closeout Memo
Completed Date: 08/14/2001
Comments: Not reported

Future Area Name: Not reported
Future Sub Area Name: Not reported
Future Document Type: Not reported
Future Due Date: Not reported
Schedule Area Name: Not reported
Schedule Sub Area Name: Not reported
Schedule Document Type: Not reported
Schedule Due Date: Not reported
Schedule Revised Date: Not reported

Name: SAN MARCOS ELEMENTARY SCHOOL
Address: 300 W. SAN MARCOS BLVD.
City,State,Zip: SAN MARCOS, CA 92069
Facility ID: 60000126
Status: No Further Action
Status Date: 07/09/2009
Site Code: 404626
Site Type: School Investigation
Site Type Detailed: School
Acres: 12.85
NPL: NO
Regulatory Agencies: SMBRP
Lead Agency: SMBRP
Program Manager: Not reported
Supervisor: Shahir Haddad
Division Branch: Southern California Schools & Brownfields Outreach
Assembly: 76
Senate: 40
Special Program: Not reported
Restricted Use: NO
Site Mgmt Req: NONE SPECIFIED
Funding: School District
Latitude: 33.1402
Longitude: -117.168
APN: 220-150-11, 220-150-15, 220-150-21, 220-150-24, 220-150-26
Past Use: RESIDENTIAL AREA, SCHOOL - ELEMENTARY
Potential COC: Under Investigation
Confirmed COC: 31001-NO
Potential Description: UE
Alias Name: SAN MARCOS USD-SAN MARCOS ELEM SCHOOL

- Continued on next page -

Site Detail Report

Target Property: 337 EAST CARMEL STREET
SAN MARCOS, CA 92078

JOB: NA

ENVIROSTOR

EDR ID: S103241386 **DIST/DIR:** 0.657 WNW **ELEVATION:** 570 **MAP ID:** 171

NAME: SAN MARCOS ELEMENTARY SCHOOL
ADDRESS: 300 W. SAN MARCOS BLVD.
SAN MARCOS, CA 92069
SAN DIEGO
SOURCE: CA Department of Toxic Substances Control

Rev: 10/23/2023
ID/Status: 37650004
ID/Status: 60000126
ID/Status: No Further Action

Alias Type: Alternate Name
Alias Name: San Marcos Academy Addition
Alias Type: Alternate Name
Alias Name: 220-150-11
Alias Type: APN
Alias Name: 220-150-15
Alias Type: APN
Alias Name: 220-150-21
Alias Type: APN
Alias Name: 220-150-24
Alias Type: APN
Alias Name: 220-150-26
Alias Type: APN
Alias Name: 404193-11
Alias Type: Former Project ID
Alias Name: 404348-11
Alias Type: Former Project ID
Alias Name: 404626
Alias Type: Project Code (Site Code)
Alias Name: 60000126
Alias Type: Envirostor ID Number

Completed Info:
Completed Area Name: PROJECT WIDE
Completed Sub Area Name: Not reported
Completed Document Type: Cost Recovery Closeout Memo
Completed Date: 01/10/2003
Comments: DTSC prepared project close out Cost Recovery Unit memo

Completed Area Name: PROJECT WIDE
Completed Sub Area Name: Not reported
Completed Document Type: Cost Recovery Closeout Memo
Completed Date: 06/05/2003
Comments: DTSC prepared project close out Cost Recovery Unit memorandum

Completed Area Name: PROJECT WIDE
Completed Sub Area Name: Not reported
Completed Document Type: Cost Recovery Closeout Memo
Completed Date: 07/09/2009
Comments: DTSC prepared a project close out Cost Recovery memo

Completed Area Name: Public park
Completed Sub Area Name: Not reported
Completed Document Type: Phase 1
Completed Date: 07/27/2005

- Continued on next page -

Site Detail Report

Target Property: 337 EAST CARMEL STREET
SAN MARCOS, CA 92078

JOB: NA

ENVIROSTOR

EDR ID: S103241386 **DIST/DIR:** 0.657 WNW **ELEVATION:** 570 **MAP ID:** 171

NAME: SAN MARCOS ELEMENTARY SCHOOL

ADDRESS: 300 W. SAN MARCOS BLVD.
SAN MARCOS, CA 92069
SAN DIEGO

SOURCE: CA Department of Toxic Substances Control

Rev: 10/23/2023
ID/Status: 37650004
ID/Status: 60000126
ID/Status: No Further Action

Comments: DTSC issued no Action determination based on a Phase I report

Completed Area Name: PROJECT WIDE
Completed Sub Area Name: Not reported
Completed Document Type: Environmental Oversight Agreement
Completed Date: 05/22/2002
Comments: Not reported

Completed Area Name: Former residential areas
Completed Sub Area Name: Not reported
Completed Document Type: Preliminary Endangerment Assessment Report
Completed Date: 01/06/2003
Comments: DTSC approved the PEA with a No Further Action determination

Completed Area Name: PROJECT WIDE
Completed Sub Area Name: Not reported
Completed Document Type: Cost Recovery Closeout Memo
Completed Date: 07/29/2005
Comments: Not reported

Completed Area Name: PROJECT WIDE
Completed Sub Area Name: Not reported
Completed Document Type: Phase 1 Addendum
Completed Date: 07/08/2009
Comments: Not reported

Completed Area Name: PROJECT WIDE
Completed Sub Area Name: Not reported
Completed Document Type: Phase 1
Completed Date: 08/14/2001
Comments: DTSC determined that further action was required based on review of the Phase I

Future Area Name: Not reported
Future Sub Area Name: Not reported
Future Document Type: Not reported
Future Due Date: Not reported
Schedule Area Name: Not reported
Schedule Sub Area Name: Not reported
Schedule Document Type: Not reported
Schedule Due Date: Not reported
Schedule Revised Date: Not reported

Site Detail Report

Target Property: 337 EAST CARMEL STREET
SAN MARCOS, CA 92078

JOB: NA

ENVIROSTOR

EDR ID: S107736754 **DIST/DIR:** 0.763 ENE **ELEVATION:** 628 **MAP ID:** 172

NAME: MISSION HILLS HS AKA HOLLANDIA DAIRY

ADDRESS: 800/900 EAST MISSION ROAD
SAN MARCOS, CA 92069
SAN DIEGO

SOURCE: CA Department of Toxic Substances Control

Rev: 10/23/2023
ID/Status: 37010009
ID/Status: No Further Action

ENVIROSTOR:
Name: MISSION HILLS HS AKA HOLLANDIA DAIRY
Address: 800/900 EAST MISSION ROAD
City,State,Zip: SAN MARCOS, CA 92069
Facility ID: 37010009
Status: No Further Action
Status Date: 03/13/2001
Site Code: 404072
Site Type: School Investigation
Site Type Detailed: School
Acres: 45
NPL: NO
Regulatory Agencies: SMBRP
Lead Agency: SMBRP
Program Manager: Not reported
Supervisor: * Mark Malinowski
Division Branch: Southern California Schools & Brownfields Outreach
Assembly: 76
Senate: 40
Special Program: Not reported
Restricted Use: NO
Site Mgmt Req: NONE SPECIFIED
Funding: School District
Latitude: 33.14472
Longitude: -117.1426
APN: NONE SPECIFIED
Past Use: AGRICULTURAL - ROW CROPS
Potential COC: DDD DDT Cadmium and compounds Zinc Nitrate Vanadium and compounds
Copper and compounds Mercury (elemental Lead
Confirmed COC: NONE SPECIFIED
Potential Description: NMA
Alias Name: MISSION HILLS HIGH SCHOOL SITE
Alias Type: Alternate Name
Alias Name: PORTION OF HOLLANDIA DAIRY
Alias Type: Alternate Name
Alias Name: SAN MARCOS UNIFIED SCHOOL DISTRICT
Alias Type: Alternate Name
Alias Name: SAN MARCOS USD, PROP.MISSION HILLS/VCA
Alias Type: Alternate Name
Alias Name: SAN MARCOS USD-HOLLANDIA DAIRY SITE
Alias Type: Alternate Name
Alias Name: 404023
Alias Type: Project Code (Site Code)
Alias Name: 404072

- Continued on next page -

Site Detail Report

Target Property: 337 EAST CARMEL STREET
SAN MARCOS, CA 92078

JOB: NA

ENVIROSTOR

EDR ID: S107736754 **DIST/DIR:** 0.763 ENE **ELEVATION:** 628 **MAP ID:** 172

NAME: MISSION HILLS HS AKA HOLLANDIA DAIRY

ADDRESS: 800/900 EAST MISSION ROAD
SAN MARCOS, CA 92069
SAN DIEGO

SOURCE: CA Department of Toxic Substances Control

Rev: 10/23/2023
ID/Status: 37010009
ID/Status: No Further Action

Alias Type: Project Code (Site Code)
Alias Name: 37010009
Alias Type: Envirostor ID Number

Completed Info:
Completed Area Name: PROJECT WIDE
Completed Sub Area Name: Not reported
Completed Document Type: Preliminary Endangerment Assessment Report
Completed Date: 03/13/2001
Comments: DTSC approved the PEA Report with a no further action determination.

Completed Area Name: PROJECT WIDE
Completed Sub Area Name: Not reported
Completed Document Type: Phase 1
Completed Date: 01/27/2000
Comments: Not reported

Completed Area Name: PROJECT WIDE
Completed Sub Area Name: Not reported
Completed Document Type: Environmental Oversight Agreement
Completed Date: 05/08/2000
Comments: Not reported

Completed Area Name: PROJECT WIDE
Completed Sub Area Name: Not reported
Completed Document Type: Cost Recovery Closeout Memo
Completed Date: 03/02/2000
Comments: Not reported

Completed Area Name: PROJECT WIDE
Completed Sub Area Name: Not reported
Completed Document Type: Cost Recovery Closeout Memo
Completed Date: 03/19/2001
Comments: Not reported

Future Area Name: Not reported
Future Sub Area Name: Not reported
Future Document Type: Not reported
Future Due Date: Not reported
Schedule Area Name: Not reported
Schedule Sub Area Name: Not reported
Schedule Document Type: Not reported
Schedule Due Date: Not reported
Schedule Revised Date: Not reported

Site Detail Report

Target Property: 337 EAST CARMEL STREET
SAN MARCOS, CA 92078

JOB: NA

ENVIROSTOR

EDR ID: S100868141 **DIST/DIR:** 0.905 NNW **ELEVATION:** 603 **MAP ID:** 173

NAME: MIDWAY CONTAINER

ADDRESS: 664 N TWIN OAKS VALLEY RD
SAN MARCOS, CA 92069
SAN DIEGO

SOURCE: CA Department of Toxic Substances Control

Rev: 10/23/2023
ID/Status: 71003210
ID/Status: Inactive - Needs Evaluation

ENVIROSTOR:
Name: MIDWAY CONTAINER
Address: 664 N. TWIN OAKS VALLEY ROAD
City,State,Zip: SAN MARCOS, CA 92069
Facility ID: 71003210
Status: Inactive - Needs Evaluation
Status Date: Not reported
Site Code: Not reported
Site Type: Tiered Permit
Site Type Detailed: Tiered Permit
Acres: Not reported
NPL: NO
Regulatory Agencies: NONE SPECIFIED
Lead Agency: NONE SPECIFIED
Program Manager: Not reported
Supervisor: Not reported
Division Branch: Cleanup Cypress
Assembly: 76
Senate: 40
Special Program: Not reported
Restricted Use: NO
Site Mgmt Req: NONE SPECIFIED
Funding: Not reported
Latitude: 33.15036
Longitude: -117.1618
APN: NONE SPECIFIED
Past Use: NONE SPECIFIED
Potential COC: NONE SPECIFIED
Confirmed COC: NONE SPECIFIED
Potential Description: NONE SPECIFIED
Alias Name: CAL000018117
Alias Type: EPA Identification Number
Alias Name: 71003210
Alias Type: Envirostor ID Number

Completed Info:
Completed Area Name: Not reported
Completed Sub Area Name: Not reported
Completed Document Type: Not reported
Completed Date: Not reported
Comments: Not reported

Future Area Name: Not reported
Future Sub Area Name: Not reported
Future Document Type: Not reported

- Continued on next page -

Site Detail Report

Target Property: 337 EAST CARMEL STREET
SAN MARCOS, CA 92078

JOB: NA

ENVIROSTOR

EDR ID: S100868141 **DIST/DIR:** 0.905 NNW **ELEVATION:** 603 **MAP ID:** 173

NAME: MIDWAY CONTAINER

ADDRESS: 664 N TWIN OAKS VALLEY RD
SAN MARCOS, CA 92069
SAN DIEGO

SOURCE: CA Department of Toxic Substances Control

Rev: 10/23/2023
ID/Status: 71003210
ID/Status: Inactive - Needs Evaluation

Future Due Date: Not reported
Schedule Area Name: Not reported
Schedule Sub Area Name: Not reported
Schedule Document Type: Not reported
Schedule Due Date: Not reported
Schedule Revised Date: Not reported

Database Descriptions

NPL: NPL National Priorities List (Superfund). The NPL is a subset of CERCLIS and identifies over 1,200 sites for priority cleanup under the Superfund Program. NPL sites may encompass relatively large areas. As such, EDR provides polygon coverage for over 1,000 NPL site boundaries produced by EPA's Environmental Photographic Interpretation Center (EPIC) and regional EPA offices. NPL - National Priority List Proposed NPL - Proposed National Priority List Sites.

NPL Delisted: Delisted NPL The National Oil and Hazardous Substances Pollution Contingency Plan (NCP) establishes the criteria that the EPA uses to delete sites from the NPL. In accordance with 40 CFR 300.425.(e), sites may be deleted from the NPL where no further response is appropriate. Delisted NPL - National Priority List Deletions

CERCLIS: SEMS SEMS (Superfund Enterprise Management System) tracks hazardous waste sites, potentially hazardous waste sites, and remedial activities performed in support of EPA's Superfund Program across the United States. The list was formerly know as CERCLIS, renamed to SEMS by the EPA in 2015. The list contains data on potentially hazardous waste sites that have been reported to the USEPA by states, municipalities, private companies and private persons, pursuant to Section 103 of the Comprehensive Environmental Response, Compensation, and Liability Act (CERCLA). This dataset also contains sites which are either proposed to or on the National Priorities List (NPL) and the sites which are in the screening and assessment phase for possible inclusion on the NPL. SEMS - Superfund Enterprise Management System

NFRAP: SEMS-ARCHIVE SEMS-ARCHIVE (Superfund Enterprise Management System Archive) tracks sites that have no further interest under the Federal Superfund Program based on available information. The list was formerly known as the CERCLIS-NFRAP, renamed to SEMS ARCHIVE by the EPA in 2015. EPA may perform a minimal level of assessment work at a site while it is archived if site conditions change and/or new information becomes available. Archived sites have been removed and archived from the inventory of SEMS sites. Archived status indicates that, to the best of EPA's knowledge, assessment at a site has been completed and that EPA has determined no further steps will be taken to list the site on the National Priorities List (NPL), unless information indicates this decision was not appropriate or other considerations require a recommendation for listing at a later time. The decision does not necessarily mean that there is no hazard associated with a given site; it only means that. based upon available information, the location is not judged to be potential NPL site. SEMS-ARCHIVE - Superfund Enterprise Management System Archive

RCRA COR ACT: CORRACTS CORRACTS identifies hazardous waste handlers with RCRA corrective action activity. CORRACTS - Corrective Action Report

RCRA TSD: RCRA-TSDF RCRAInfo is EPA's comprehensive information system, providing access to data supporting the Resource Conservation and Recovery Act (RCRA) of 1976 and the Hazardous and Solid Waste Amendments (HSWA) of 1984. The database includes selective information on sites which generate, transport, store, treat and/or dispose of hazardous waste as defined by the Resource Conservation and Recovery Act (RCRA). Transporters are individuals or entities that move hazardous waste from the generator offsite to a facility that can recycle, treat, store, or dispose of the waste. TSDFs treat, store, or dispose of the waste. RCRA-TSDF - RCRA - Treatment, Storage and Disposal

RCRA GEN: RCRA-LQG RCRAInfo is EPA's comprehensive information system, providing access to data supporting the Resource Conservation and Recovery Act (RCRA) of 1976 and the Hazardous and Solid Waste Amendments (HSWA) of 1984. The database includes selective information on sites which generate, transport, store, treat and/or dispose of hazardous waste as defined by the Resource Conservation and Recovery Act (RCRA). Large quantity generators (LQGs) generate over 1,000 kilograms (kg) of hazardous waste, or over 1 kg of acutely hazardous waste per month. RCRA-LQG - RCRA - Large Quantity Generators RCRA-SQG - RCRA - Small Quantity Generators. RCRA-VSQG - RCRA - Very Small Quantity Generators (Formerly Conditionally Exempt Small Quantity Generators).

Federal IC / EC: US ENG CONTROLS A listing of sites with engineering controls in place. Engineering controls include various forms of caps, building foundations, liners, and treatment methods to create pathway elimination for regulated substances to enter environmental media or effect human health. US ENG CONTROLS - Engineering Controls Sites List US INST CONTROLS - Institutional Controls Sites List.

Database Descriptions

ERNS: ERNS Emergency Response Notification System. ERNS records and stores information on reported releases of oil and hazardous substances. ERNS - Emergency Response Notification System

State/Tribal NPL: RESPONSE Identifies confirmed release sites where DTSC is involved in remediation, either in a lead or oversight capacity. These confirmed release sites are generally high-priority and high potential risk. RESPONSE - State Response Sites

State/Tribal CERCLIS: ENVIROSTOR The Department of Toxic Substances Control's (DTSC's) Site Mitigation and Brownfields Reuse Program's (SMBRP's) EnviroStor database identifes sites that have known contamination or sites for which there may be reasons to investigate further. The database includes the following site types: Federal Superfund sites (National Priorities List (NPL)); State Response, including Military Facilities and State Superfund; Voluntary Cleanup; and School sites. EnviroStor provides similar information to the information that was available in CalSites, and provides additional site information, including, but not limited to, identification of formerly-contaminated properties that have been released for reuse, properties where environmental deed restrictions have been recorded to prevent inappropriate land uses, and risk characterization information that is used to assess potential impacts to public health and the environment at contaminated sites. ENVIROSTOR - EnviroStor Database

State/Tribal SWL: SWF/LF (SWIS) Active, Closed and Inactive Landfills. SWF/LF records typically contain an inve ntory of solid waste disposal facilities or landfills. These may be active or i nactive facilities or open dumps that failed to meet RCRA Section 4004 criteria for solid waste landfills or disposal sites. SWF/LF (SWIS) - Solid Waste Information System

State/Tribal LTANKS: LUST SANTA CLARA LUST REG 9 - Leaking Underground Storage Tank Report. LUST REG 8 - Leaking Underground Storage Tanks. LUST REG 7 - Leaking Underground Storage Tank Case Listing. LUST REG 5 - Leaking Underground Storage Tank Database. LUST REG 4 - Underground Storage Tank Leak List. LUST REG 3 - Leaking Underground Storage Tank Database. LUST REG 2 - Fuel Leak List. LUST REG 1 - Active Toxic Site Investigation. LUST REG 6V - Leaking Underground Storage Tank Case Listing. LUST REG 6L - Leaking Underground Storage Tank Case Listing. RIVERSIDE CO. LUST - Listing of Underground Tank Cleanup Sites. ORANGE CO. LUST - List of Underground Storage Tank Cleanups. LUST - Leaking Underground Fuel Tank Report (GEOTRACKER). SOLANO CO. LUST - Leaking Underground Storage Tanks. SONOMA CO. LUST - Leaking Underground Storage Tank Sites. NAPA CO. LUST - Sites With Reported Contamination. SAN MATEO CO. LUST - Fuel Leak List. SAN DIEGO CO. SAM - Environmental Case Listing. VENTURA CO. LUST - Listing of Underground Tank Cleanup Sites. SAN FRANCISCO CO. LUST - Local Oversite Facilities. Leaking Underground Storage Tank locations. Imperial, Riverside, San Diego, Santa Barbara counties. SAN FRANCISCO CO. LUST - Leaking Underground Storage Tank Case Listing INDIAN LUST R6 - Leaking Underground Storage Tanks on Indian Land. INDIAN LUST R5 - Leaking Underground Storage Tanks on Indian Land. INDIAN LUST R9 - Leaking Underground Storage Tanks on Indian Land. INDIAN LUST R8 - Leaking Underground Storage Tanks on Indian Land. INDIAN LUST R7 - Leaking Underground Storage Tanks on Indian Land. INDIAN LUST R10 - Leaking Underground Storage Tanks on Indian Land. INDIAN LUST R4 - Leaking Underground Storage Tanks on Indian Land. INDIAN LUST R1 - Leaking Underground Storage Tanks on Indian Land. CPS-SLIC - Statewide SLIC Cases (GEOTRACKER). SLIC REG 1 - Active Toxic Site Investigations. SLIC REG 2 - Spills, Leaks, Investigation & Cleanup Cost Recovery Listing. SLIC REG 3 - Spills, Leaks, Investigation & Cleanup Cost Recovery Listing. SLIC REG 4 - Spills, Leaks, Investigation & Cleanup Cost Recovery Listing. SLIC REG 5 - Spills, Leaks, Investigation & Cleanup Cost Recovery Listing. SLIC REG 6V - Spills, Leaks, Investigation & Cleanup Cost Recovery Listing. SLIC REG 6L - SLIC Sites. SLIC REG 7 - SLIC List. SLIC REG 8 - Spills, Leaks, Investigation & Cleanup Cost Recovery Listing. SLIC REG 9 - Spills, Leaks, Investigation & Cleanup Cost Recovery Listing. Sacramento Co. CS - Toxic Site Clean-Up List.

State/Tribal Tanks: MILITARY UST SITES UST - Active UST Facilities. UST CLOSURE - Proposed Closure of Underground Storage Tank (UST) Cases. UST cases that are being considered for closure by either the State Water Resources Control Board or the Executive Director have been posted for a 60-day public comment period. UST Case Closures being proposed for consideration by the State Water Resources Control Board. These are primarily UST cases that meet closure criteria under the decisional framework in State Water Board Resolution No. 92-49 and other Board orders. UST Case Closures proposed for consideration by the Executive Director pursuant to State Water Board Resolution No. 2012-0061. These are cases that meet the criteria of the Low-Threat UST Case Closure Policy. UST Case Closure Review Denials and Approved Orders. UST CLOSURE - Proposed Closure of Underground Storage Tank (UST) Cases AST - Aboveground Petroleum Storage Tank Facilities. INDIAN UST R7 - Underground Storage Tanks on Indian Land. INDIAN UST R8 - Underground Storage Tanks on Indian Land. INDIAN UST R10 - Underground Storage Tanks on Indian Land. INDIAN UST R1 - Underground Storage Tanks on Indian Land. INDIAN UST R6 - Underground Storage Tanks on Indian Land. INDIAN UST R5 - Underground Storage Tanks on Indian Land. INDIAN UST R9 - Underground Storage Tanks on Indian Land. INDIAN UST R4 - Underground Storage Tanks on Indian Land.

Database Descriptions

State/Tribal VCP: VCP Contains low threat level properties with either confirmed or unconfirmed releases and the project proponents have request that DTSC oversee investigation and/or cleanup activities and have agreed to provide coverage for DTSC's costs. VCP - Voluntary Cleanup Program Properties SAN FRANCISCO MAHER - Maher Ordinance Property Listing.

US Brownfields: US BROWNFIELDS Brownfields are real property, the expansion, redevelopment, or reuse of which may be complicated by the presence or potential presence of a hazardous substance, pollutant, or contaminant. Cleaning up and reinvesting in these properties takes development pressures off of undeveloped, open land, and both improves and protects the environment. Assessment, Cleanup and Redevelopment Exchange System (ACRES) stores information reported by EPA Brownfields grant recipients on brownfields properties assessed or cleaned up with grant funding as well as information on Targeted Brownfields Assessments performed by EPA Regions. A listing of ACRES Brownfield sites is obtained from Cleanups in My Community. Cleanups in My Community provides information on Brownfields properties for which information is reported back to EPA, as well as areas served by Brownfields grant programs. US BROWNFIELDS - A Listing of Brownfields Sites

Other SWF: SAN DIEGO CO. LF VENTURA CO. LF - Inventory of Illegal Abandoned and Inactive Sites. LOS ANGELES CO. LF - List of Solid Waste Facilities. WMUDS/SWAT - Waste Management Unit Database. CA LA LF - City of Los Angeles Landfills. Landfills owned and maintained by the City of Los Angeles. CA LA LF - City of Los Angeles Landfills IHS OPEN DUMPS - Open Dumps on Indian Land.

Other Haz Sites: SCH This category contains proposed and existing school sites that are being evaluated by DTSC for possible hazardous materials contamination. In some cases, these properties may be listed in the CalSites category depending on the level of threat to public health and safety or the environment they pose. SCH - School Property Evaluation Program SAN DIEGO CO. HMMD - Hazardous Materials Management Division Database. CERS HAZ WASTE - California Environmental Reporting System Hazardous Waste. US CDL - Clandestine Drug Labs.

Other Tanks: SWEEPS UST Statewide Environmental Evaluation and Planning System. This underground storage tank listing was updated and maintained by a company contacted by the SWRCB in the early 1990's. The listing is no longer updated or maintained. The local agency is the contact for more information on a site on the SWEEPS list. SWEEPS UST - SWEEPS UST Listing ALAMEDA CO. UST - Underground Tanks. KERN CO. UST - Underground Storage Tank Sites & Tank Listing. MARIN CO. UST - Underground Storage Tank Sites. NAPA CO. UST - Closed and Operating Underground Storage Tank Sites. ORANGE CO. UST - List of Underground Storage Tank Facilities. RIVERSIDE CO. UST - Underground Storage Tank Tank List. SAN FRANCISCO CO. UST - Underground Storage Tank Information. SOLANO CO. UST - Underground Storage Tanks. SUTTER CO. UST - Underground Storage Tanks. VENTURA CO. UST - Underground Tank Closed Sites List. LOS ANGELES UST - Active & Inactive UST Inventory. YOLO CO. UST - Underground Storage Tank Comprehensive Facility Report. EL SEGUNDO UST - City of El Segundo Underground Storage Tank. LONG BEACH UST - City of Long Beach Underground Storage Tank. UST SAN JOAQUIN - San Joaquin Co. UST. TORRANCE UST - City of Torrance Underground Storage Tank. UST MENDOCINO - Mendocino County UST Database. LOS ANGELES AST - Active & Inactive AST Inventory. SAN FRANCISCO AST - Aboveground Storage Tank Site Listing. CA FID UST - Facility Inventory Database. CERS TANKS - California Environmental Reporting System (CERS) Tanks.

Local Land Records: DEED Site Mitigation and Brownfields Reuse Program Facility Sites with Deed Restrictions & Hazardous Waste Management Program Facility Sites with Deed / Land Use Restriction. The DTSC Site Mitigation and Brownfields Reuse Program (SMBRP) list includes sites cleaned up under the program's oversight and generally does not include current or former hazardous waste facilities that required a hazardous waste facility permit. The list represents deed restrictions that are active. Some sites have multiple deed restrictions. The DTSC Hazardous Waste Management Program (HWMP) has developed a list of current or former hazardous waste facilities that have a recorded land use restriction at the local county recorder's office. The land use restrictions on this list were required by the DTSC HWMP as a result of the presence of hazardous substances that remain on site after the facility (or part of the facility) has been closed or cleaned up. The types of land use restriction include deed notice, deed restriction, or a land use restriction that binds current and future owners. DEED - Deed Restriction Listing

Database Descriptions

Spills: HMIRS Hazardous Materials Incident Report System. HMIRS contains hazardous material spill incidents reported to DOT. HMIRS - Hazardous Materials Information Reporting System CHMIRS - California Hazardous Material Incident Report System. Orange Co. Industrial Site - List of Industrial Site Cleanups. SPILLS 90 - SPILLS90 data from FirstSearch.

Other: RCRA NonGen / NLR RCRAInfo is EPA's comprehensive information system, providing access to data supporting the Resource Conservation and Recovery Act (RCRA) of 1976 and the Hazardous and Solid Waste Amendments (HSWA) of 1984. The database includes selective information on sites which generate, transport, store, treat and/or dispose of hazardous waste as defined by the Resource Conservation and Recovery Act (RCRA). Non-Generators do not presently generate hazardous waste. RCRA NonGen / NLR - RCRA - Non Generators / No Longer Regulated FEDLAND - Federal and Indian Lands. TSCA - Toxic Substances Control Act. TRIS - Toxic Chemical Release Inventory System. SSTS - Section 7 Tracking Systems. RAATS - RCRA Administrative Action Tracking System. PRP - Potentially Responsible Parties. PADS - PCB Activity Database System. ICIS - Integrated Compliance Information System. FTTS - FIFRA/ TSCA Tracking System - FIFRA (Federal Insecticide, Fungicide, & Rodenticide Act)/TSCA (Toxic Substances Control Act). FTTS INSP - FIFRA/ TSCA Tracking System - FIFRA (Federal Insecticide, Fungicide, & Rodenticide Act)/TSCA (Toxic Substances Control Act). MLTS - Material Licensing Tracking System. RADINFO - Radiation Information Database. BRS - Biennial Reporting System. INDIAN RESERV - Indian Reservations. US AIRS (AFS) - Aerometric Information Retrieval System Facility Subsystem (AFS). US AIRS MINOR - Air Facility System Data. ABANDONED MINES - Abandoned Mines. MINES MRDS - Mineral Resources Data System. FINDS - Facility Index System/Facility Registry System. DOCKET HWC - Hazardous Waste Compliance Docket Listing. UXO - Unexploded Ordnance Sites. PFAS NPL - Superfund Sites with PFAS Detections Information. PFAS FEDERAL SITES - Federal Sites PFAS Information. PFAS TSCA - PFAS Manufacture and Imports Information. PFAS TRIS - List of PFAS Added to the TRI. PFAS RCRA MANIFEST - PFAS Transfers Identified In the RCRA Database Listing. PFAS ATSDR - PFAS Contamination Site Location Listing. PFAS WQP - Ambient Environmental Sampling for PFAS. PFAS NPDES - Clean Water Act Discharge Monitoring Information. PFAS ECHO - Facilities in Industries that May Be Handling PFAS Listing. PFAS ECHO FIRE TRAINING - Facilities in Industries that May Be Handling PFAS Listing. PFAS PART 139 AIRPORT - All Certified Part 139 Airports PFAS Information Listing. AQUEOUS FOAM NRC - Aqueous Foam Related Incidents Listing. PCS ENF - Enforcement data. PCS - Permit Compliance System. BIOSOLIDS - ICIS-NPDES Biosolids Facility Data. PFAS - PFAS Contamination Site Location Listing. AQUEOUS FOAM - Former Fire Training Facility Assessments Listing. CHROME PLATING - Chrome Plating Facilities Listing.
CORTESE - "Cortese" Hazardous Waste & Substances Sites List. CUPA - CUPA Resources List. CUPA AMADOR - CUPA Facility List. CUPA BUTTE - CUPA Facility Listing. CUPA CALVERAS - CUPA Facility Listing. CUPA COLUSA - CUPA Facility List. CUPA DEL NORTE - CUPA Facility List. CUPA EL DORADO - CUPA Facility List. CUPA FRESNO - CUPA Resources List. CUPA HUMBOLDT - CUPA Facility List. CUPA IMPERIAL - CUPA Facility List. CUPA LIVERMORE-PLEASANTON - CUPA Facility Listing. CUPA TEHAMA - CUPA Facility List. CUPA TRINITY - CUPA Facility List. CUPA STANISLAUS - CUPA Facility List. CUPA SAN FRANCISCO CO - CUPA Facility Listing. CUPA PLUMAS - CUPA Facility List. CUPA TULARE - CUPA Facility List. CUPA GLENN - CUPA Facility List. CUPA SAN BENITO - CUPA Facility List. CUPA LASSEN - CUPA Facility List. CUPA INYO - CUPA Facility List. CUPA KINGS - CUPA Facility List. CUPA LAKE - CUPA Facility List. CUPA MADERA - CUPA Facility List. CUPA MERCED - CUPA Facility List. CUPA MONO - CUPA Facility List. CUPA MONTEREY - CUPA Facility Listing. CUPA NEVADA - CUPA Facility List. CUPA SAN LUIS OBISPO - CUPA Facility List. CUPA SANTA BARBARA - CUPA Facility Listing. CUPA SANTA CLARA - Cupa Facility List. CUPA SANTA CRUZ - CUPA Facility List. CUPA SHASTA - CUPA Facility List. CUPA SONOMA - Cupa Facility List. CUPA TUOLUMNE - CUPA Facility List. KERN CO CUPA - CUPA Facility List. CUPA YUBA - CUPA Facility List. ICE - Inspection, Compliance and Enforcement. HWTS - Hazardous Waste Tracking System. HAZNET - Facility and Manifest Data. LOS ANGELES CO LF METHANE - Methane Producing Landfills. Sacramento Co. ML - Master Hazardous Materials Facility List. San Bern. Co. Permit - Hazardous Material Permits. LOS ANGELES HM - Active & Inactive Hazardous Materials Inventory. LA Co. Site Mitigation - Site Mitigation List. SANTA CRUZ CO SITE MITI - Site Mitigation Listing. UIC GEO - Underground Injection Control Sites (GEOTRACKER).

Database Sources

NPL: EPA

Updated Quarterly

NPL Delisted: EPA

Updated Quarterly

CERCLIS: EPA

Updated Quarterly

NFRAP: EPA

Updated Quarterly

RCRA COR ACT: EPA

Updated Quarterly

RCRA TSD: Environmental Protection Agency

Updated Quarterly

RCRA GEN: Environmental Protection Agency

Updated Quarterly

Federal IC / EC: Environmental Protection Agency

Varies

ERNS: National Response Center, United States Coast Guard

Updated Quarterly

State/Tribal NPL: Department of Toxic Substances Control

Updated Quarterly

State/Tribal CERCLIS: Department of Toxic Substances Control

Updated Quarterly

State/Tribal SWL: Department of Resources Recycling and Recovery

Updated Quarterly

State/Tribal LTANKS: Department Of Public Health San Francisco County

No Update Planned

Database Sources

State/Tribal Tanks: State Water Resources Control Board

Varies

State/Tribal VCP: Department of Toxic Substances Control

Updated Quarterly

US Brownfields: Environmental Protection Agency

Updated Semi-Annually

Other SWF: Department of Health Services

Varies

Other Haz Sites: Department of Toxic Substances Control

Updated Quarterly

Other Tanks: State Water Resources Control Board

No Update Planned

Local Land Records: DTSC and SWRCB

Updated Semi-Annually

Spills: U.S. Department of Transportation

Updated Quarterly

Other: Environmental Protection Agency

Updated Quarterly

Street Name Report for Streets near the Target Property

Target Property: 337 EAST CARMEL STREET
SAN MARCOS, CA 92078

JOB: NA

Street Name	Dist/Dir	Street Name	Dist/Dir
CA-78 E	0.06 NNW		
CA-78 W	0.08 NNW		
Carmel Ter	0.09 ENE		
Distribution St	0.23 East		
E Barham Dr	0.19 SSE		
E Carmel St	0.05 NNW		
Enterprise St	0.05 SSE		
Industrial St	0.09 WSW		
La Moree Rd	0.08 ESE		
Production St	0.15 ENE		
Rancheros Dr	0.09 NNW		
Redel Rd	0.22 SW		
Terrace Ln	0.16 NE		
Trade St	0.05 South		
Valpreda Rd	0.12 NNE		
Venture St	0.15 ENE		

Environmental FirstSearch

1.000 Mile Radius

ASTM MAP: NPL, RCRACOR, STATES Sites

337 EAST CARMEL STREET SAN MARCOS, CA 92078

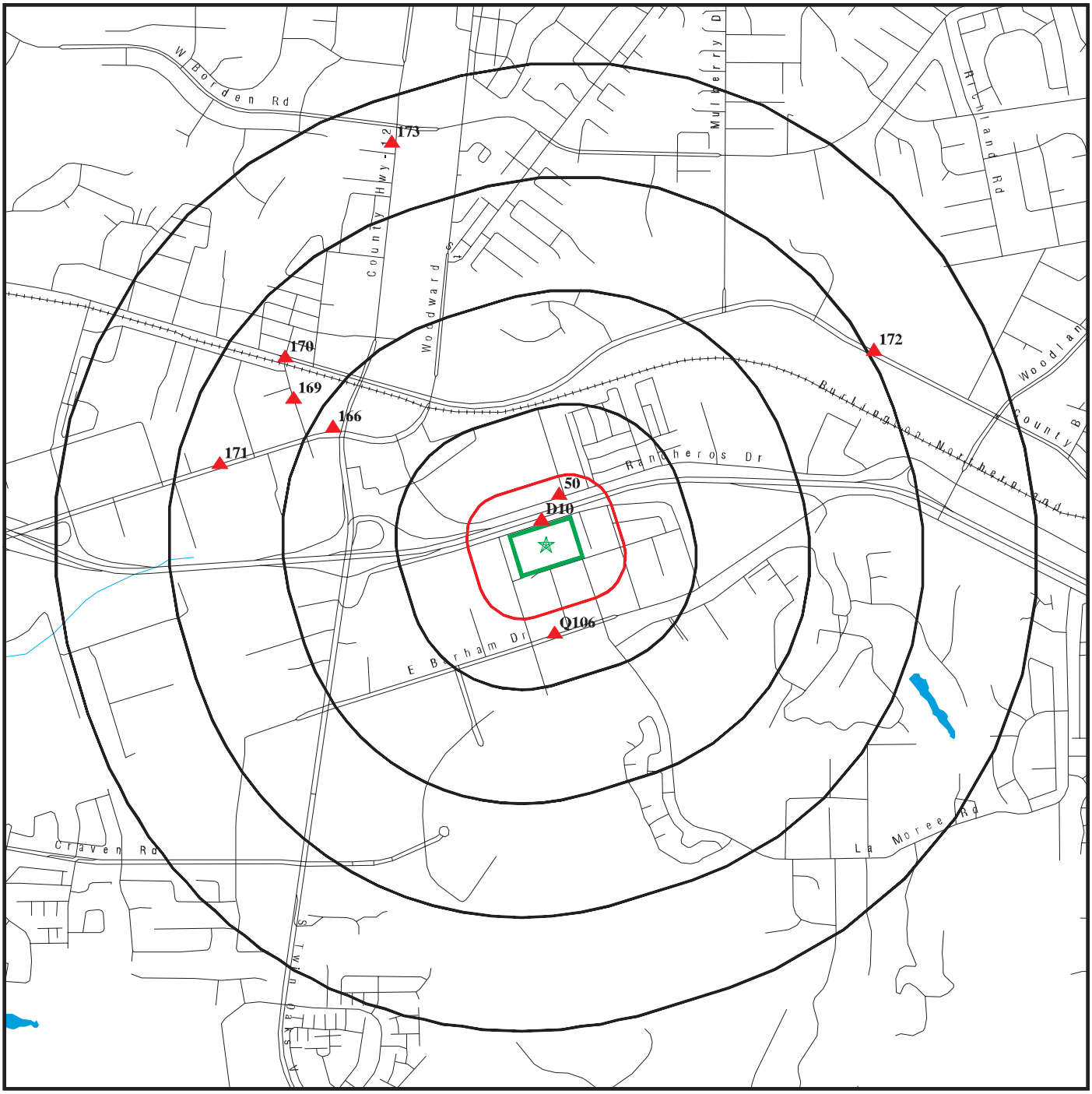

Black Rings Represent Qtr. Mile Radius; Red Ring Represents 500 ft. Radius

★ Target Property (Latitude: 33.137431 Longitude: 117.156128)

▲ Identified Sites

National Priority List Sites

Indian Reservations BIA

EDR Reference Code (EDR internal use only): 7544144.2s
Copyright © 2024 EDR, Inc. © 2015 TomTom Rel. 2015.
24-01-18.14:06:10.Thu

Environmental FirstSearch

0.500 Mile Radius

ASTM MAP: CERCLIS, RCRATSD, LUST, SWL

337 EAST CARMEL STREET SAN MARCOS, CA 92078

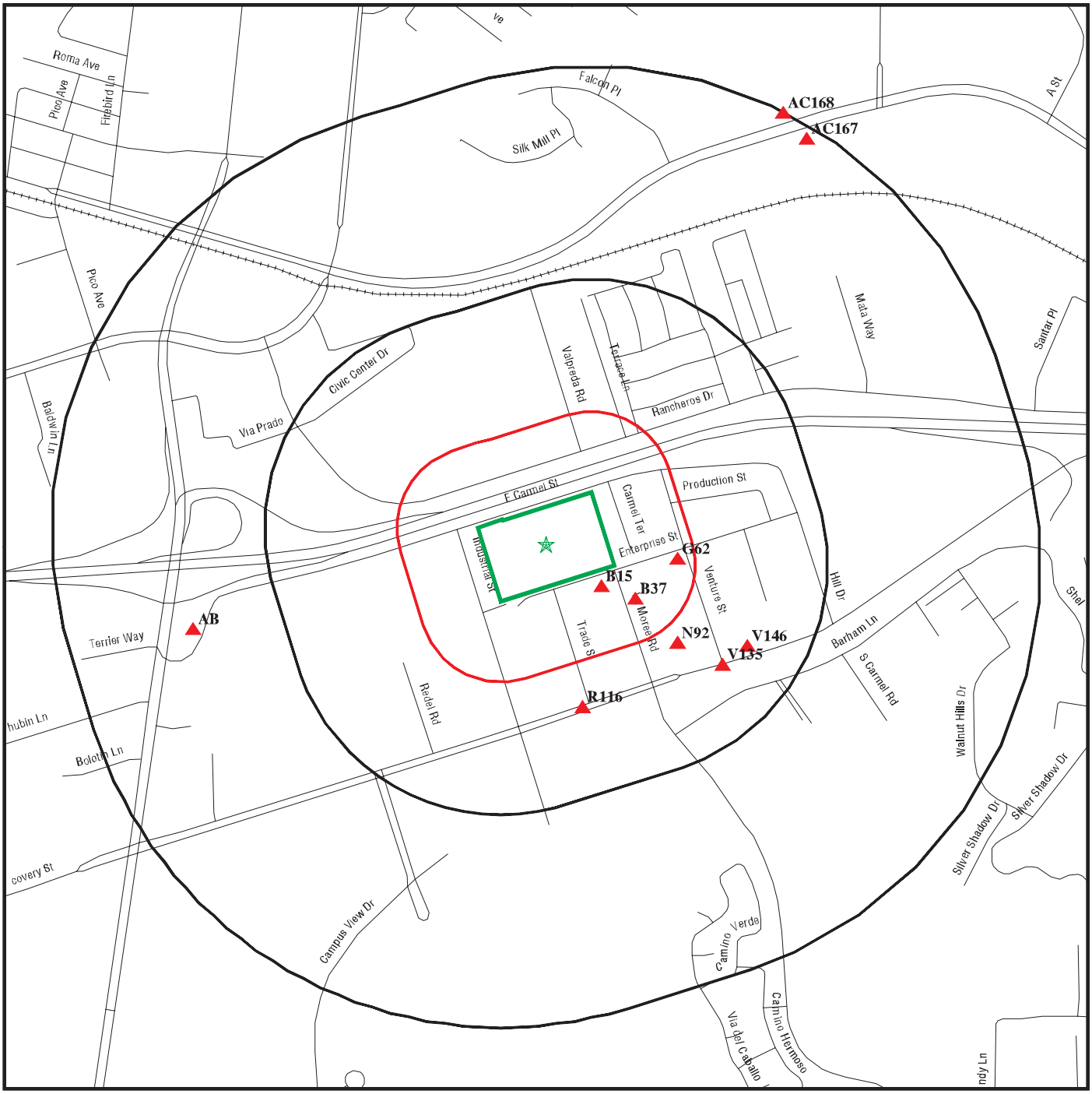

Black Rings Represent Qtr. Mile Radius; Red Ring Represents 500 ft. Radius

★ Target Property (Latitude: 33.137431 Longitude: 117.156128)

▲ Identified Sites

National Priority List Sites

Indian Reservations BIA

EDR Reference Code (EDR internal use only): 7544144.2s
Copyright © 2024 EDR, Inc. © 2015 TomTom Rel. 2015.
24-01-18.14:07:06.Thu

Environmental FirstSearch

0.25 Mile Radius

ASTM MAP: RCRAGEN, ERNS, UST, FED IC/EC, METH LABS

337 EAST CARMEL STREET SAN MARCOS, CA 92078

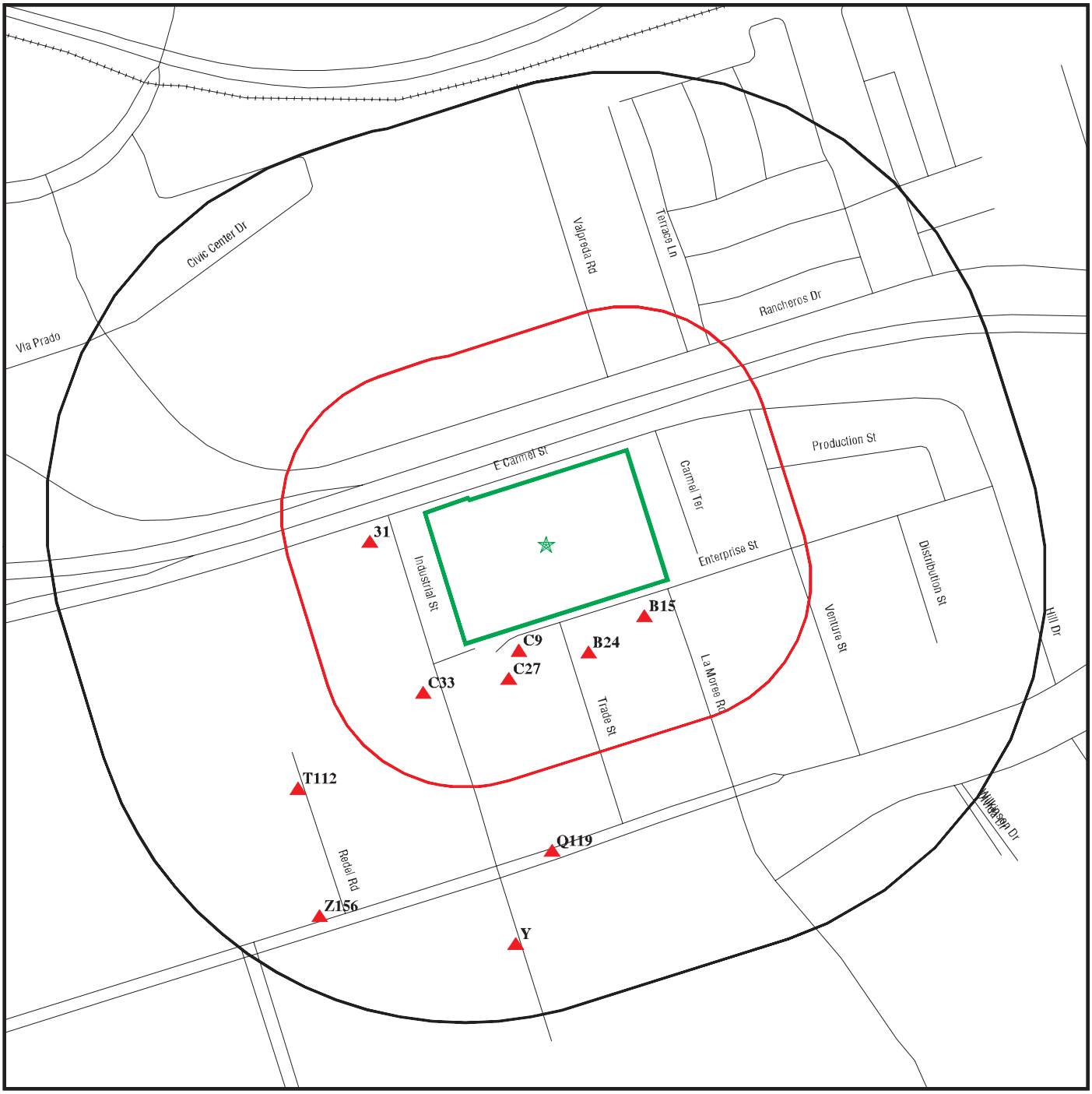

Black Rings Represent Qtr. Mile Radius; Red Ring Represents 500 ft. Radius

★ Target Property (Latitude: 33.137431 Longitude: 117.156128)

▲ Identified Sites

National Priority List Sites

Indian Reservations BIA

EDR Reference Code (EDR Internal use only): 7544144.2s
Copyright © 2024 EDR, Inc. © 2015 TomTom Rel. 2015.
24-01-18.14:07:44.Thu

Environmental FirstSearch

0.25 Mile Radius

Non ASTM Map, Spills, FINDS

337 EAST CARMEL STREET SAN MARCOS, CA 92078

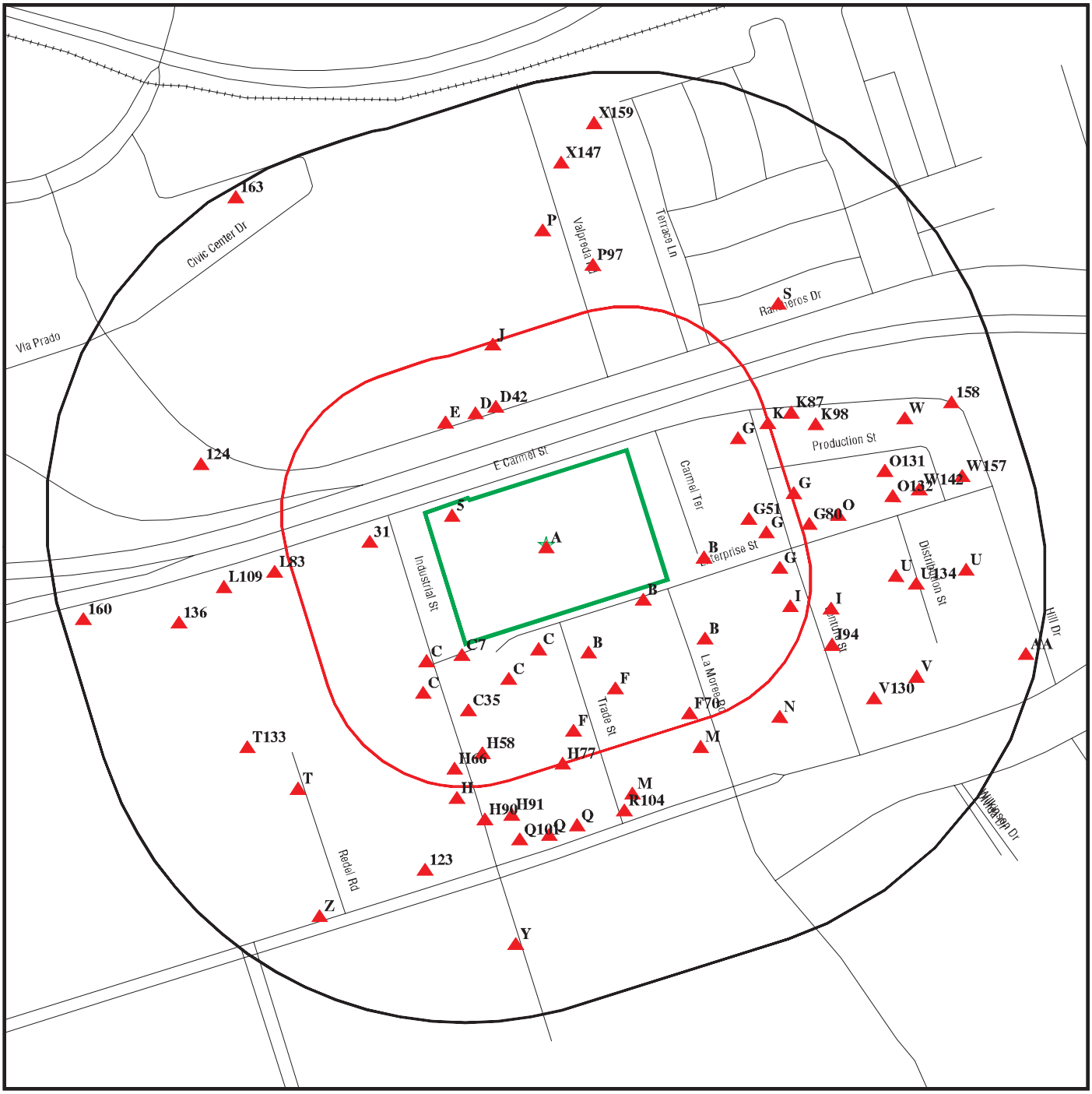

Black Rings Represent Qtr. Mile Radius; Red Ring Represents 500 ft. Radius

★ Target Property (Latitude: 33.137431 Longitude: 117.156128)

▲ Identified Sites

Sensitive Receptors

National Priority List Sites

Indian Reservations BIA

Copyright © 2024 EDR, Inc. © 2015 TomTom Rel. 2015.

Site location Map

Topo: 0.75 Mile Radius

337 EAST CARMEL STREET SAN MARCOS, CA 92078

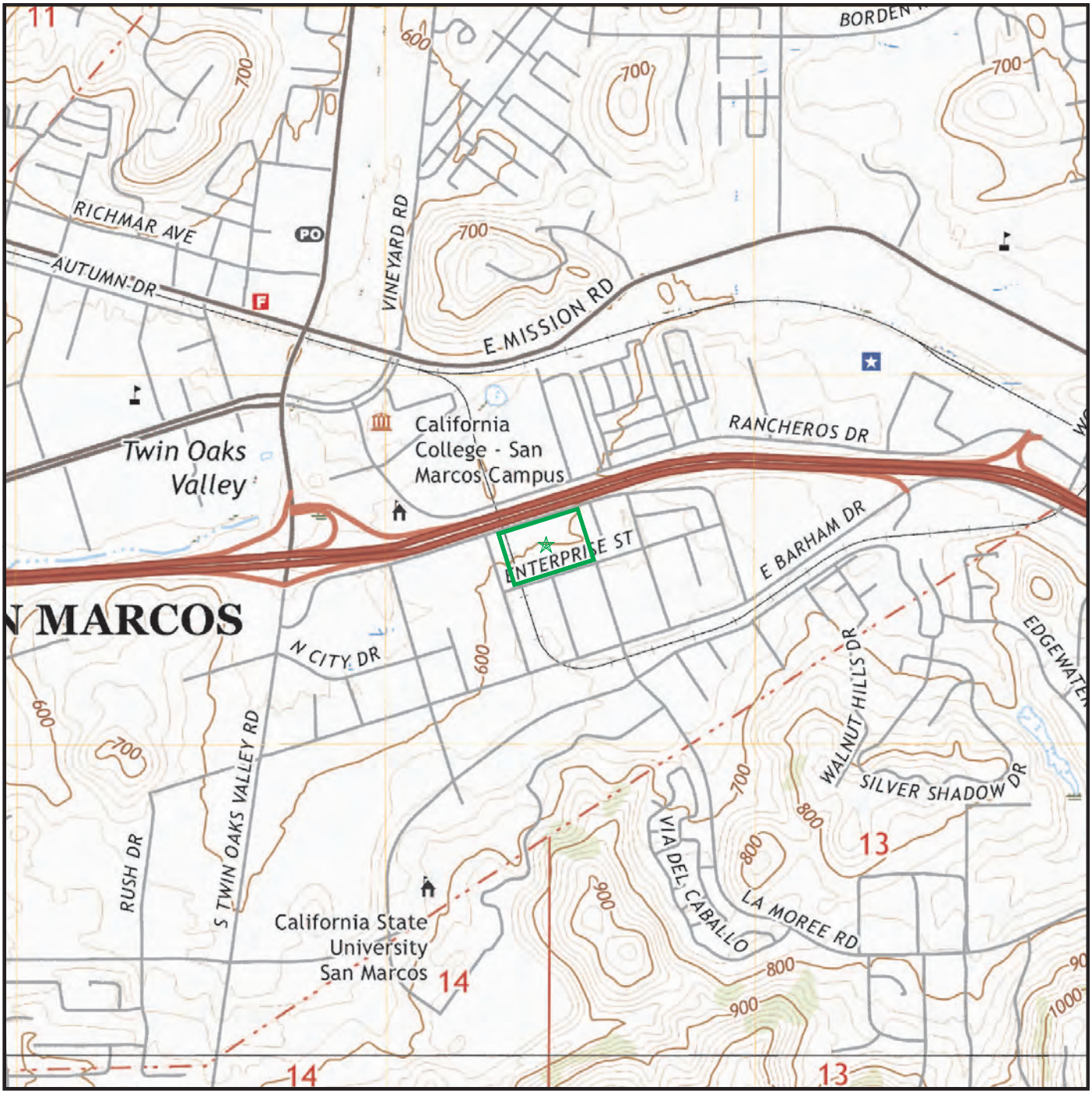

Map Image Position: TP
Map Reference Code & Name: 50005845 San Marcos
Map State(s): CA
Version Date: 2022
Map Image Position: S
Map Reference Code & Name: 50004737 Rancho Santa Fe
Map State(s): CA
Version Date: 2021

APPENDIX H

Previous Report

(858) 259-3140
PICENVIRO.COM

PHASE I
ENVIRONMENTAL SITE ASSESSMENT REPORT

FOR THE PROPERTY REFERENCED AS:

CAMPUS POINTE
337 EAST CARMEL STREET
SAN MARCOS, CA 92078
(San Diego County Assessor's Parcel Numbers [APNs] 220-201-01 & 02)

PREPARED FOR:

Sea Breeze Properties, LLC
5550 Carmel Mountain Road #204
San Diego, CA 92130

PIC Project No. ES9731

September 9, 2020

PIC ENVIRONMENTAL SERVICES
P. O. BOX 805
SOLANA BEACH, CA 92075

TABLE OF CONTENTS

1.0 EXECUTIVE SUMMARY. 1

2.0 INTRODUCTION. 3
- 2.1 Purpose of Investigation. 3
- 2.2 Involved Parties. 4
- 2.3 Scope of Work/Limitations. 4
- 2.4 User Provided Information. 4
- 2.5 Data Gaps.. 5

3.0 PROPERTY CHARACTERISTICS & PHYSICAL SETTING. 6
- 3.1 Location. 6
- 3.2 Subject Property Description. 6
- 3.3 Adjoining Properties. 6
- 3.4 Topography. 6
- 3.5 Soils/Geology.. 7
- 3.6 Surface Water Hydrology. 7
- 3.7 Hydrogeology.. 7

4.0 SITE RECONNAISSANCE 8
- 4.1 Hazardous Materials/Regulated Substances. 8
- 4.2 Above Ground Tanks and Drums. 8
- 4.3 Underground Storage Tanks & Containment Structures. 8
- 4.4 Polychlorinated Biphenyl Containing Equipment. 8
- 4.5 Interior Observations. 8
- 4.6 Exterior Observations. 9
- 4.7 Area Reconnaissance. 9

5.0 HISTORICAL USE. 10
- 5.1 Property Representative Interviews. 10
- 5.2 Historical Aerial Photographs. 11
- 5.3 Historical City Directories. 12
- 5.4 Historical Fire Insurance Maps. 13
- 5.5 Historical Topographic Maps. 13

6.0 REGULATORY AGENCY RECORDS REVIEW. 14
- 6.1 Subject Property.. 14
- 6.2 Properties in the Site Vicinity. 15

7.0 FINDINGS AND OPINIONS. 18
- 7.1 Recognized Environmental Conditions. 18
- 7.2 Controlled Recognized Environmental Conditions. 18
- 7.3 Historical Recognized Environmental Conditions. 18
- 7.4 De Minimis Conditions. 18

TABLE OF CONTENTS

8.0 CONCLUSIONS AND RECOMMENDATIONS. 20

9.0 LIMITATIONS. 21

10.0 REFERENCES. 22

FIGURES
Figure 1: Site Location Map
Figure 2: Topographic Map
Figure 3: Site Plan

APPENDICES
Appendix A: User Questionnaire
Appendix B: Site Photographs
Appendix C: Historical Aerial Photographs
Appendix D: Historical City Directories
Appendix E: EDR Sanborn® Map Report
Appendix F: Historical Topographic Maps
Appendix G: EDR FirstSearch Report
Appendix H: San Diego County Public Records
Appendix I: Professional Qualifications

PIC ENVIRONMENTAL SERVICES
P. O. BOX 805 SOLANA BEACH, CA 92075
(858) 259-3140 PICENVIRO.COM

1.0 EXECUTIVE SUMMARY

This report summarizes the findings of PIC Environmental Services (PIC) Phase I Environmental Site Assessment (ESA) for the property referenced as Campus Pointe, 337 East Carmel Street, San Marcos, California (Figures 1-3). This report has been prepared in accordance with ASTM Standard Practice E1527-13.

The subject property is located on the southeast side of East Carmel Street, between Industrial Street and Venture Street, in the University District of San Marcos, San Diego County, California. It consists of two (2) adjoining parcels that total approximately 6.24 acres (APNs 220-201-01 and 02). It is largely vacant and unused with the exception of a residential structure in the south-central portion of the site and a barn structure in the southeastern portion of the site. These are leased by Mr. Ed Whitney who resides in the house and stores weed abatement equipment in the barn and another out building. The eastern half of the site is bisected by an unlined northwest-flowing drainage channel. The undeveloped portions of the site are largely vacant with the exception of shipping containers and miscellaneous building materials in the western third of the site. The ESA results are summarized as follows:

- The subject property was reportedly used for limited agricultural purposes such as dry farming and/or livestock grazing until at least the 1950s. With the exception of the existing residential structure in the south-central portion of the site, there was no apparent historical development of the subject property for residential or commercial uses.

- PIC concluded that there were no RECs associated with land use history on, or near, the subject property. It's unlikely that the site was significantly impacted by chemicals of concern used for agricultural purposes, such as pesticides or herbicides, in PIC's judgment.

- The interior space of the barn structure in the east-central portion of the site contained remnants of former automotive transmission maintenance work. There was no evidence of significant adverse impacts to the site; however, there may be some remnant surficial oily soil beneath the barn structure. PIC views this matter as a minor (de minimis) condition that can, if warranted, be managed during pre-development grading operations.
- No evidence of the current storage or use of hazardous materials or regulated substances was observed at the subject property.

- No evidence was observed that the subject property has been adversely impacted by contamination on adjacent or nearby properties.

- It is unlikely that the subject property has been adversely affected by releases of hazardous or regulated substances at any sites in the vicinity based on information presented in the attached Environmental FirstSearch Report provided by Environmental

Data Resources, Inc. (EDR).

- This assessment has revealed no evidence of recognized environmental conditions in connection with the property, and PIC recommends No Further Action at this time regarding environmental site assessment and/or mitigation.

2.0 INTRODUCTION

2.1 Purpose of Investigation

PIC Environmental Services (PIC) was contracted by Sea Breeze Properties, LLC, a prospective buyer, to perform a Phase I Environmental Site Assessment (ESA) for the property referenced as Campus Pointe, San Diego County APNs 220-201-01 and 02, University District of San Marcos, California. This ESA was conducted in order to permit a user to satisfy one of the requirements to qualify for the innocent landowner, contiguous property owner, or bona fide prospective purchaser limitations on CERCLA liability (landowner liability protections): that is, the practice that constitutes "All Appropriate Inquiry into the previous ownership and uses of the property consistent with good commercial or customary practice" as defined at 42 U.S.C §9601(35)(B).

The objective of this investigation was to identify the presence of any recognized environmental conditions (RECs), including controlled recognized environmental conditions (CRECs) and historical recognized environmental conditions (HRECs), in connection with the subject property. RECs are defined as the presence or likely presence of any hazardous substances or petroleum products in, on, or at a property: (1) due to any release to the environment; (2) under conditions indicative of a release to the environment; or (3) under conditions that pose a material threat of a future release.

CRECs are defined as a recognized environmental condition (REC) resulting from a past release of hazardous substances or petroleum products that has been addressed to the satisfaction of the applicable regulatory authority with hazardous materials or petroleum products allowed to remain in place subject to the implementation of required controls such as property use restrictions, activity and land use limitations (AULs), institutional controls, or engineering controls. HRECs are defined as a past release of any hazardous substances or petroleum products that has occurred in connection with the property and has been addressed to the satisfaction of the applicable regulatory authority or meeting unrestricted use criteria established by a regulatory authority, without subjecting the property to any required controls.

The term REC is not intended to include de minimis conditions that generally do not present a threat to human health or the environment and that generally would not be subject of an enforcement action if brought to the attention of appropriate governmental agencies.

2.2 Involved Parties

This ESA was authorized by and/or prepared on behalf of Sea Breeze Properties, LLC.

2.3 Scope of Work/Limitations

This Phase I Environmental Site Assessment was performed in conformance with the scope and limitations of ASTM Standard Practice E1527-13. The scope of this investigation included:

- Site reconnaissance and appropriate interviews;
- Reconnaissance inspection of adjacent and nearby properties;
- Review of federal, state, and local regulatory agency records;
- Review of standard historical site use information sources; and
- Review of physical setting sources including topographic, geologic, and hydrologic information.

No environmental site assessment can wholly eliminate uncertainty regarding the potential for RECs in connection with a property. The performance of the environmental site assessment described in this report was conducted to reduce, but not eliminate, uncertainty regarding the potential for RECs in connection with the subject property within reasonable limits of time and cost.

The scope of this investigation did not include considerations that are considered beyond the scope of ASTM Standard Practice E1527-13 such as inspections for asbestos containing materials (ACMs), mold, lead-based paint, lead in drinking water, regulatory compliance, or other non-scope considerations.

2.4 User Provided Information

PIC was not provided with any information regarding the results of research into environmental liens or AULs in connection with the subject property. ASTM Standard Practice E1527-13 does not impose on the environmental professional the responsibility to undertake a review of recorded land title records for environmental liens or activity and use limitations; however, in order to satisfy the standards and practices for All Appropriate Inquiries (AAI), the user may wish to engage a title company or title professional to undertake such a review.

A User Questionnaire was completed by the current property owner's representative, and they indicated that they are not aware of any environmental liens or AULs in connection with the subject property (Appendix A).

2.5 Data Gaps

No significant data gaps and/or data failure that would affect PIC's ability to identify RECs in connection with the subject property were encountered in the course of this ESA.

PIC was not furnished with any information regarding a review of recorded land title records for environmental liens or AULs; however, the current property owner or their representative indicated on the attached User Questionnaire that they were unaware of any environmental liens or AULs in connection with the subject property. In PIC's judgement, this data gap does not affect our ability to identify RECs in connection with the subject property.

3.0 PROPERTY CHARACTERISTICS & PHYSICAL SETTING

3.1 Location

The subject property is located on the southeast side of East Carmel Street, between Industrial Street and Venture Street, in the University District of San Marcos, San Diego County, California (Figures 1-3).

3.2 Subject Property Description

The subject property consists of two (2) adjoining parcels that total approximately 6.24 acres (APNs 220-201-01 and 02). It is largely vacant and unused with the exception of a residential structure in the south-central portion of the site and a barn structure in the southeastern portion of the site. These are leased by Mr. Ed Whitney who resides in the house and stores weed abatement equipment in the barn and another out building. The eastern half of the site is bisected by an unlined northwest-flowing drainage channel. The undeveloped portions of the site are largely vacant with the exception of shipping containers and miscellaneous building materials in the western third of the site. General site features are depicted on Figure 3 and site photographs are provided in Appendix B.

3.3 Adjoining Properties

The major land use feature in the site vicinity is California State University San Marcos (CSUSM). The site vicinity is improved mostly with light industrial properties; however, the area is undergoing rapid re-development.

The subject property is bounded to the northwest by East Carmel Street and the Highway 78 right-of-way beyond; to the northeast by light industrial properties; to the southeast by Enterprise Street and Trade Street and light industrial properties beyond; and to the southwest by the North County Transit District Sprinter rail-line and light industrial/retail properties beyond. Land use on adjacent properties and within the immediate site vicinity is illustrated on Figure 3.

3.4 Topography

The elevation at the subject property is approximately 590 to 620 feet above mean sea level. The land surface grade in the site vicinity slopes gently to the northwest, toward San Marcos Creek (Figure 2).

3.5 Soils/Geology

Surface soils on the subject property include Placentia sandy loam (PeC) and Visalia sandy loam (VaB) according to the on-line USDA soil survey map. These soil types commonly occur on slopes ranging between 2% and 9%. The parent material consists of alluvium derived from granite.

The surface geology at the subject property and vicinity is depicted on published geologic maps as mid-Cretaceous-aged Green Valley Tonalite (CDMG, 1996).

3.6 Surface Water Hydrology

Surface water runoff apparently flows northwesterly within an on-site unlined drainage channel to San Marcos Creek, which flows southwesterly to Lake San Marcos. The outlet of Lake San Marcos flows southwesterly to Bataquitos Lagoon, which empties into the Pacific Ocean approximately 11 miles southwest of the subject property.

3.7 Hydrogeology

The subject site lies in the Richland Hydrologic Subarea of the San Marcos Hydrologic Area within the Carlsbad Hydrologic Unit, part of the San Diego Region (*Water Quality Control Plan for the San Diego Basin (9)*, California Regional Water Quality Control Board, On-Line). Potential and existing beneficial use designations of groundwater in the Richland Hydrologic Subarea include municipal and domestic supply, agricultural supply, and industrial service supply.

Site specific information regarding the depth to groundwater and groundwater gradient direction beneath the subject property was not readily available. The depth to groundwater has been encountered at a nearby site at depths ranging from approximately 10 to 15 feet below ground surface (bgs) and flows generally to the north or northwest.

No municipal groundwater production wells were depicted within ½-mile of the subject property on the USGS topographic quadrangle.

4.0 SITE RECONNAISSANCE

A site reconnaissance was conducted by a representative of PIC on August 24, 2020 in general accordance with the scope and limitations specified in ASTM Practice E1527-13. The objective of the site reconnaissance was to identify potential RECs in connection with the subject property. Findings of the site reconnaissance are summarized as follows.

4.1 Hazardous Materials/Regulated Substances

No evidence of the current storage or use of significant quantities of hazardous materials or regulated substances was observed at the subject property.

No strong, pungent, or noxious odors were encountered, and no evidence of pools or sumps containing liquids likely to be hazardous materials or regulated substances was observed at the subject property.

4.2 Above Ground Tanks and Drums

There was a propane tank observed near the residential structure in the south-central portion of the site. In addition, there were several empty drums, 5-gallon buckets, and small propane tanks observed in the barn structure and an out building near the residential structure. Otherwise, no evidence of existing above ground storage tanks (ASTs), drums, or other containers of hazardous materials or petroleum products was observed at the subject property.

4.3 Underground Storage Tanks & Containment Structures

No evidence of former or existing underground storage tanks (USTs), sumps, ponds, or other subsurface structures used to contain hazardous or regulated substances was observed at the subject property.

4.4 Polychlorinated Biphenyl Containing Equipment

No evidence of leakage and/or spillage from equipment possibly containing polychlorinated biphenyls (PCBs) was observed at the site.

4.5 Interior Observations

The interior space of the barn structure in the east-central portion of the site contained remnants of former automotive transmission maintenance work. There was no evidence of significant adverse impacts to the site; however, there may be some remnant surficial oily soil beneath the barn structure. PIC views this matter as a minor (de minimis) condition that can, if warranted, be managed during pre-development grading operations.

4.6 Exterior Observations

No evidence of pits, ponds, or lagoons was observed at the subject property. No evidence of significant surficial staining, stressed vegetation, groundwater production wells, injection wells, or groundwater monitoring wells was observed at the subject property.

According to the tenant, Mr. Ed Whitney, the residence is serviced by a septic tank and, possibly, leach field on the northern side of the structure. This feature is not viewed as a REC in light of the site's historical agricultural/residential use (Section 5).

No evidence was observed of solid waste disposal such as stockpiles or areas that are apparently filled or graded by non-natural causes (or filled by soil of unknown origin) suggesting trash, construction debris, demolition debris, or other solid waste disposal.

4.7 Area Reconnaissance

The major land use feature in the site vicinity is California State University San Marcos (CSUSM). The site vicinity is improved mostly with light industrial properties; however, the area is undergoing rapid re-development.

The subject property is bounded to the northwest by East Carmel Street and the Highway 78 right-of-way beyond; to the northeast by light industrial properties; to the southeast by Enterprise Street and Trade Street and light industrial properties beyond; and to the southwest by the North County Transit District Sprinter rail-line and light industrial/retail properties beyond. A visual reconnaissance survey of adjacent and nearby properties revealed no evidence of surface hazardous substances contamination threatening the subject property or other RECs.

5.0 HISTORICAL USE

Standard historical sources were reviewed with the objective of identifying uses of the subject property since its first developed use or back to 1940, whichever is earlier, in accordance with ASTM Standard Practice E1527-13. Historical use of the subject property was evaluated based on recorded title information, information provided by representatives of the current property owner, and a review of historical aerial photographs, local street directories, and fire insurance maps. Data failure was not encountered.

The subject property was apparently used for limited agricultural purposes such as dry farming and/or livestock grazing during and prior to the 1950s. Although there may be some residual remnants of agricultural substances, such as pesticides and herbicides, in near-surficial soils on the site, it appeared unlikely that there were any significant adverse impacts to the site in PIC's judgment based on experience with comparable properties in the site vicinity. This historical agricultural use is viewed as a de minimis condition in PIC's judgment.

There was no apparent historical development of the subject property for residential or commercial uses with the exception of the existing residential structure in the south-central portion of the site.

There was evidence observed of some historical limited automotive work performed within the barn structure in the eastern portion of the site. Although there may be some residual surficial oily soil within the barn structure, the potential impact appeared minor. This apparent short-term automotive use is viewed as a de minimis condition in PIC's judgment.

Specific findings of the historical site use research are presented below.

5.1 Property Representative Interviews

Mr. Alexander Zirpolo (property owner representative) completed the attached User Questionnaire on which he indicated that he was not aware of any obvious indicators that point to the presence or likely presence of contamination at the property. He was not aware of any environmental cleanup liens that are filed or recorded against the property or of any AULs that are in place at the property. No evidence of RECs was encountered in association with the information provided on the attached User Questionnaire (Appendix A).

PIC interviewed Mr. Matt Weaver of Lee & Associates (property owner representative) on August 24, 2020. Mr. Weaver was unaware of any releases of hazardous materials or regulated substances to the subject property.

5.2 Historical Aerial Photographs

Environmental Data Resources, Inc. (EDR) provided aerial photographs ranging in age from 1939 to 2016 (Appendix C). Findings of the aerial photograph review are summarized as follows:

Year	Findings
2016	Land use on the subject property and in the site vicinity was similar to present.
2012	Land use at the subject property and in the immediate site vicinity was generally similar to the 2016 photograph.
2009	Land use at the subject property and in the immediate site vicinity was generally similar to the 2012 photograph.
2005	Land use on the adjacent property to the west was apparently sparsely developed light industrial. (The sprinter rail line was not yet developed.) Otherwise, land use at the subject property and in the immediate site vicinity was generally similar to the 2009 photograph.
1994	Land use at the subject property and in the immediate site vicinity was generally similar to the 2005 photograph. The property to the west of 315 East Carmel Street was less sparsely developed with light industrial improvements.
1990	Land use at the subject property and in the immediate site vicinity was generally similar to the 1994 photograph.
1989	Land use at the subject property and in the immediate site vicinity was similar to the 1990 photograph.
1985	Land use at the subject property and in the immediate site vicinity was generally similar to the 1989 photograph. Properties to the south and southeast were largely undeveloped.
1979	Land use at the subject property and in the immediate site vicinity was similar to the 1985 photograph.
1970	The adjacent property to the west and south was largely undeveloped. Land use to the east appeared to be residential. Land use in the site vicinity was a mix of mostly agriculture and residential.
1967	Land use at the subject property and in the immediate site vicinity was similar to the 1970 photograph.
1964	Land use at the subject property and in the immediate site vicinity was similar to the 1967 photograph.

Year	Findings
1953	Land use on the subject property appeared to be agricultural/dry crop cultivation. Highway 78 to the north was not developed. Land use in the site vicinity was largely agricultural and rural residential.
1946	Land use at the subject property and in the immediate site vicinity was similar to the 1953 photograph.
1939	Land use at the subject property and in the immediate site vicinity was similar to the 1946 photograph.

5.3 Historical City Directories

A City Directory Report summarizing listings in historical city directories from 1975 to 2017 for the site vicinity was provided by EDR (Appendix D). These listings are summarized as follows:

Year	Occupants of 315-337 East Carmel Street, San Marcos, CA
2017	NO LISTINGS
2014	337: OCCUPANT UNKNOWN
2010	337: OCCUPANT UNKNOWN
2005	337: OCCUPANT UNKNOWN
2000	315: KRC ROCK 337: ANYTHING GOES
1995	315: KRC ROCK
1992	315: KRC ROCK
1986	315: KRAFT STEVE CONSTR MERLI CNCRTE PUMPNG PALOMAR HLB MBL HM R K O EQUIPMENT CO
1982	315: R K O EQUIPMENT CO 333: XXXX 337: XXXX

Year	Occupants of 315-337 East Carmel Street, San Marcos, CA
1979	315: FREEWAY BORING MILLER EQUIPMENT R K O EQUIPMENT CO 333: XXXX 337: XXXX
1975	315: FREEMAN&SON EQPMNT FREEWAY BORING CO 333: XXXX 337: XXXX

5.4 Historical Fire Insurance Maps

A Certified Sanborn® Map Report was provided by EDR. According to EDR, no fire insurance map coverage was available in the complete holdings of the Sanborn® Library, LLC for the subject property or immediate site vicinity (Appendix E).

5.5 Historical Topographic Maps

EDR provided topographic maps for the site and vicinity ranging in age from 1893 to 2012 (Appendix F). There were no features depicted within the subject property or vicinity indicative of RECs on the historical topographic maps.

6.0 REGULATORY AGENCY RECORDS REVIEW

6.1 Subject Property

A search of current Federal, State, and Local regulatory agency databases was conducted by Environmental Data Resources, Inc. (EDR). The EDR FirstSearch Report is provided in Appendix G. The subject property was listed in the following databases:

- California Integrated Water Quality System Project (CIWQS)
- State of California, Hazardous Waste Facility and Manifest Data (HAZNET)
- Federal EPA RCRA Non Generator/Small Quantity Generator (RCRA SQG)
- San Diego County Hazardous Materials Management Division Permit (HMMD)

The CIWQS listing is a reference to a State and/or San Diego Regional Water Quality Control Board database record for a site of environmental interest. In this case, the site is referenced as 337 East Carmel Street and the matter of interest was construction of stormwater management/mitigation measures that were apparently proposed in conjunction with a previous development plan for the site that was never implemented. The development was referenced as Twin Oaks Corporate Center and Campus Pointe Medical Center. The development never occurred and the plan for the construction of stormwater management structures was terminated in 2015.

The HAZNET and RCRA SQG listings are references largely to registration of former and current occupants on the California Environmental Reporting System (CERS) and/or disposal records for wastes, including hazardous wastes, generated by various historical and current occupants at the property formerly referenced as 315 East Carmel Street. The occupants referenced in these listings included the following:

- Custom Welding and Fabrication
- North County Transit District

The HAZNET listing for North County Transit District indicated that the following wastes were transported off-site for appropriate disposal in 2002:

CA Waste Code 331: Off-specification organics
CA Waste Code 221: Waste oil and mixed oil

These wastes were transported off-site for disposal, and there were no apparent RECs reflected in these waste management and disposal records.

The San Diego County HMMD listing is a reference to a permit issued by the San Diego County Department of Environmental Health, Hazardous Materials Management Division (HMMD) to

K.R.C. Rock, a business that previously operated at 315 East Carmel Street. PIC obtained and reviewed the attached HMMD records for the subject property that spanned 1996 to 2002 (Appendix H). The HMMD records reflected the storage of regulated substances and the generation and temporary storage of regulated wastes. These records consisted of annual inspection reports and indicated that there were several administrative violations. However, there were no major violations indicative of significant adverse impacts to the subject property by spills, leaks, or other releases reflected in the attached governmental agency records for the subject property (Appendices G and H).

In PIC's judgment, there were no RECs reflected in the attached governmental agency records for the subject property (Appendices G and H).

6.2 Properties in the Site Vicinity

A search of current Federal, State, and Local regulatory agency databases was conducted by EDR for nearby properties in accordance with the approximate minimum search distances specified in ASTM Standard Practice E1527-13 guidelines. According to the EDR FirstSearch Report, there are 160 off-site listings for properties located within the search area, and 15 of these listings are for sites with documented releases from Leaky Underground Storage Tanks (LUST) or other Spills, Leaks, Investigation and Cleanup (SLIC) sites. These included six (6) listings for the following six (6) LUST/SLIC sites located within ⅛-mile of the subject property. Information regarding these LUST/SLIC sites are briefly summarized as follows:

Hubbard Enterprises, 393 Enterprise Street, San Marcos, California
This site is located east-southeast of the subject property. The SLIC site case file was closed in 2007 after the site was assessed and mitigated and it was determined that there were negligible volumes of residual copper- and cyanide-contaminated soil with no consequential adverse impacts to groundwater quality or public health. There were no apparent adverse impacts to the subject property.

North County Health Services, 350-358 Rancheros Drive, San Marcos, California
This site is located north-northeast of the subject property. According to the EDR FirstSearch listing, no action was required. There were no records posted on the State EnviroStor and GeoTracker database sites.

Sam Coutts Plastering Inc., 201 La Moree Road, San Marcos, California
This LUST site is located approximately 0.05 mile east-southeast of the subject property. Following the removal of gasoline, diesel, and waste oil USTs, 75 cubic yards of contaminated soil was excavated and disposed off-site. The case was closed in 1999 after several years of monitoring. It appeared unlikely that the subject property was adversely impacted by this LUST site.

North County Health Services, 100 Valpreda Road, San Marcos, California
This SLIC site is located north-northeast of the subject property. It was investigated by the State of California, Department of Toxic Substances Control and found to be free of any contamination. DTSC concluded that no action was needed for development of the property.

City of San Marcos, 417 Enterprise Street, San Marcos, California
This LUST site is located east of the subject property. A release of gasoline was discovered in 1993. On-line information regarding this case was scant; however, it appeared that the case was closed in 1999 following assessment and mitigation operations. It's unlikely that the subject property was adversely impacted by this LUST site.

Consolidated Freightways, 444 Barham Drive, San Marcos, California
This site is located southeast of the subject property. The SLIC site case file was closed in 2012 after oil-impacted surficial soil was mitigated. The site was subsequently re-developed. There were no apparent adverse impacts to the subject property.

According to public records regarding all LUST and/or SLIC sites located within ¼ mile of the subject property that are posted on the State of California GeoTracker and/or EnviroStor websites, it appeared unlikely that the subject property has been significantly impacted by releases of hazardous substances at any of these sites. Based on information provided in the above-referenced public records, there was no evidence that contaminated soil or groundwater at the listed LUST and/or SLIC sites has adversely impacted public health or water resources at the subject property.

In PIC's judgement, none of the sites listed in the EDR FirstSearch Report represent a recognized environmental condition in connection with the subject property, based on the nature of the listings and the locations of the listed properties (Appendix G).

The nearest LUST site to the subject property is listed at Unocal Service Station, 102 E Carmel Street, San Marcos, California. This site is located between ⅛-mile and ¼-mile northwest, hydrogeologically down-gradient, of the subject property. PIC reviewed public records related to this release on the State Water Resources Control Board's GeoTracker database. The unauthorized release case at this site was closed with no further action required by the local regulatory agency in 2011, and site assessment results indicated that it was unlikely that the subsurface soil, groundwater, or soil vapor beneath the subject property have been adversely impacted in association with this release. There were no other EDR FirstSearch Report listings that warranted further evaluation in PIC's judgment.

Based on our review of the above-referenced database records, we have concluded that it is unlikely that the subsurface soil, groundwater, or soil vapor beneath the subject property have been adversely impacted in association with any of the sites listed in the attached EDR FirstSearch Report. In PIC's judgement, none of these sites represent an REC in connection with the subject property, based on the nature of the listings and the locations of the listed properties (Appendix G).

7.0 FINDINGS AND OPINIONS

7.1 Recognized Environmental Conditions

Recognized environmental conditions (RECs) are defined as the presence or likely presence of any hazardous substances or petroleum products in, on, or at a property: (1) due to any release to the environment; (2) under conditions indicative of a release to the environment; or (3) under conditions that pose a material threat of a future release.

This assessment has revealed no evidence of known or suspect RECs.

7.2 Controlled Recognized Environmental Conditions

Controlled recognized environmental conditions (CRECs) are defined as a recognized environmental condition resulting from a past release of hazardous substances or petroleum products that has been addressed to the satisfaction of the applicable regulatory authority with hazardous materials or petroleum products allowed to remain in place subject to the implementation of required controls such as property use restrictions, activity and land use limitations, institutional controls, or engineering controls.

This assessment has revealed no evidence of known or suspect CRECs.

7.3 Historical Recognized Environmental Conditions

Historical recognized environmental conditions (HRECs) are defined as a past release of any hazardous substances or petroleum products that has occurred in connection with the property and has been addressed to the satisfaction of the applicable regulatory authority or meeting unrestricted use criteria established by a regulatory authority, without subjecting the property to any required controls.

This assessment has revealed no evidence of known or suspect HRECs.

7.4 De Minimis Conditions

De minimis conditions are conditions that generally do not present a threat to human health or the environment and that generally would not be subject of an enforcement action if brought to the attention of appropriate governmental agencies.

This assessment has revealed no evidence of de minimus conditions, with the exception of the following:

- *The subject property was apparently used for limited agricultural purposes such as dry farming and/or livestock grazing during and prior to the 1950s. Although there may be some residual remnants of agricultural substances, such as pesticides and herbicides, in near-surficial soils on the site, it appeared unlikely that there were any significant adverse impacts to the site in PIC's judgment based on experience with comparable properties in the site vicinity.*

- *There was evidence observed of some historical limited automotive work performed within the barn structure in the eastern portion of the site. Although there may be some residual surficial oily soil within the barn structure, the potential impact appeared minor.*

8.0 CONCLUSIONS AND RECOMMENDATIONS

We have performed a Phase I Environmental Site Assessment (ESA) in conformance with the scope and limitations of ASTM Practice E 1527-13 of the property referenced as Campus Pointe, 337 East Carmel Street, San Marcos, California, the property. Any exceptions to, or deletions from, this practice are described in Section 2.3 of this report. This assessment has revealed no evidence of recognized environmental conditions (including controlled recognized environmental conditions) in connection with the property. PIC recommends No Further Action at this time regarding environmental site assessment and/or mitigation.

9.0 LIMITATIONS

This report is proprietary and confidential, to be delivered to, and intended for the exclusive use of, the above-referenced parties only. PIC Environmental Services assumes no responsibility nor liability for the reliance herein or use hereof by anyone other than the above-named parties. Furthermore, the results of the government database review was prepared and provided by Environmental Data Resources, Inc. (EDR), which is responsible for the accuracy and completeness of the information provided.

We declare that to the best of our knowledge and belief, we meet the definition of Environmental Professional as defined in 40 CFR 312.10. We have the specific qualifications based on education, training, and experience to assess a property of the nature, history, and setting of the subject property (Appendix I). We have developed and performed the all appropriate inquiries in conformance with the standards and practices set forth in 40 CFR Part 312.

Should you have any questions or comments regarding the contents of this report, please do not hesitate to contact Danny Oliver at (858) 259-3140.

Respectfully submitted,
PIC ENVIRONMENTAL SERVICES

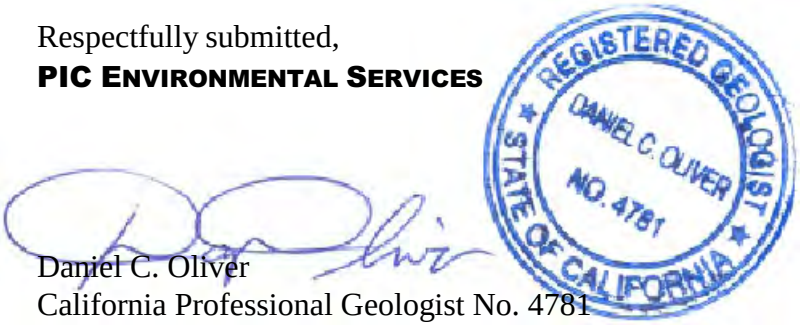

Daniel C. Oliver
California Professional Geologist No. 4781
President

ES9731_SeaBreeze_CampusPointe_SanMarcos_PhaseI_September2020

10.0 REFERENCES

California Division of Mines and Geology (CDMG):
Geologic Maps of the Northwestern Part of San Diego County, California, 1996

California Regional Water Quality Control Board (CRWQCB):
Water Quality Control Plan for the San Diego Basin (9), On-Line

Environmental Data Resources, Inc.:
Certified Sanborn® Map Report, August 11, 2020
EDR Historical Topo Map Report, August 11, 2020
The EDR Aerial Photo Decade Package, August 11, 2020
FirstSearch Report, August 11, 2020
The EDR City Directory Abstract, August 13, 2020

Personal Communication(s):
Mr. Alexander Zirpolo, owner's representative, September 4, 2020
Mr. Matt Weaver, owner's representative, August 24, 2020
Mr. Ed Whitney, tenant, August 24, 2020

U.S. Geologic Survey Map Reference:
7.5 Minute Series (topographic)

FIGURES

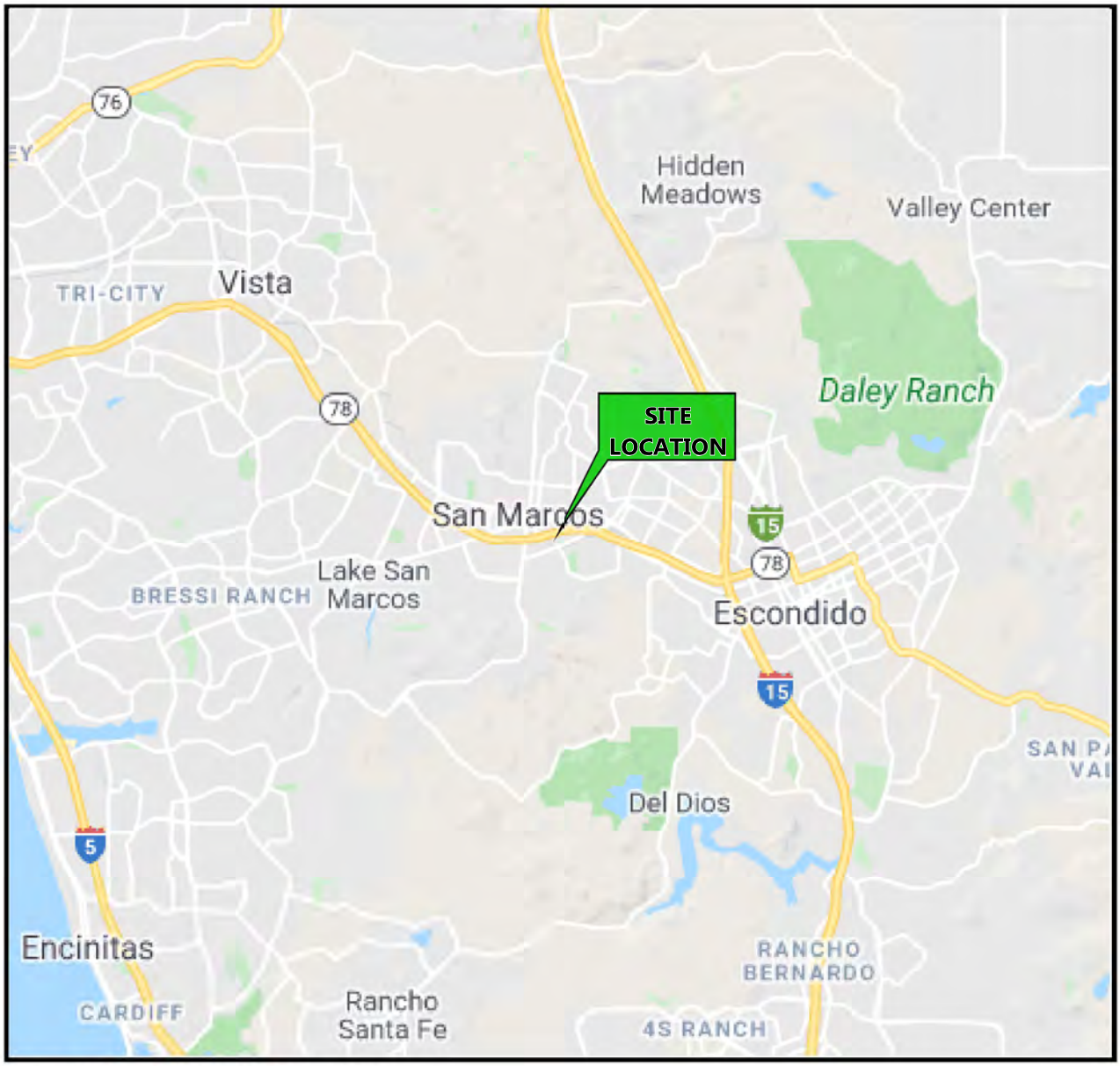

Image Courtesy of Google and Snazzy Maps

No Graphic Scale

North

PIC Environmental -SERVICES-	Site: 337 EAST CARMEL STREET SAN MARCOS, CALIFORNIA

SITE LOCATION MAP

Project No.:	Date:	
ES9731	September 2020	Figure 1

Source: USGS 7.5' series (topographic)

0 2,000 FT
Graphic Scale
1 Inch = 2,000 feet

N

PIC Environmental SERVICES	Site: 337 EAST CARMEL STREET SAN MARCOS, CALIFORNIA	
TOPOGRAPHIC MAP		
Project No.: ES9731	Date: September 2020	Figure 2

Image Courtesy of Google Earth

No Graphic Scale

North

PIC Environmental SERVICES

Site:
337 EAST CARMEL STREET
SAN MARCOS, CALIFORNIA

SITE PLAN

Project No.:	Date:	
ES9731	September 2020	Figure 3

APPENDIX A

User Questionnaire

USER QUESTIONNAIRE

Property Address: 337 EAST CARMEL STREET
SAN MARCOS, CA

Please respond to all of the following questions to the best of your knowledge. The purpose of this questionnaire is to comply with the requirements of ASTM Standard Practice E1527-13. Failure to provide this information could result in a determination that "all appropriate inquiry" is not complete. Attach additional pages if necessary.

1. Are you aware of any environmental cleanup liens against the property that are filed or recorded under federal, tribal, state or local law?

   ☐ Yes ☒ No If yes, please describe:

2. Are you aware of any activity and land use limitations, such as engineering controls, land use restrictions or institutional controls that are in place at the site and/or have been filed or recorded in a registry under federal, tribal, state or local law?

   ☐ Yes ☒ No If yes, please describe:

3. Do you have specialized knowledge or experience related to the property or nearby properties? For example, are you in the same line of business as the current or former occupants of the property or an adjoining property so that you would have specialized knowledge of the chemicals and processes used by this type of business?

   ☐ Yes ☒ No If yes, please describe:

4. Is the purchase price being paid for the property or the property valuation lower than the fair market value of the property because contamination is known or believed to be present at the property?

   ☐ Yes ☒ No If yes, please describe:

5. Are you aware of any commonly known or reasonably ascertainable information about the property that would help the environmental professional to identify conditions indicative of releases or threatened releases? For example, do you know the past uses of the property, do you know specific chemicals that are present or were once present at the property, do you know of any spills or chemical releases at the property, or do you know of any environmental cleanups that have taken place at the property?

   ☐ Yes ☒ No If yes, please describe:

6. Based on your knowledge and experience related to the property, are there any obvious indicators that point to the presence or likely presence of contamination at the property?

   ☐ Yes ☒ No If yes, please describe:

Completed By:

Alex Zirpolo 09/04/20

Signature Date

ALEXANDER ZIRPOLO, MANAGING MEMBER

Printed Name Title

APPENDIX B

Site Photographs

PIC Environmental -SERVICES-	Site: 337 EAST CARMEL STREET SAN MARCOS, CALIFORNIA

SITE PHOTOGRAPHS

Project No.:	Date:	Page:
ES9731	September 2020	1 of 3

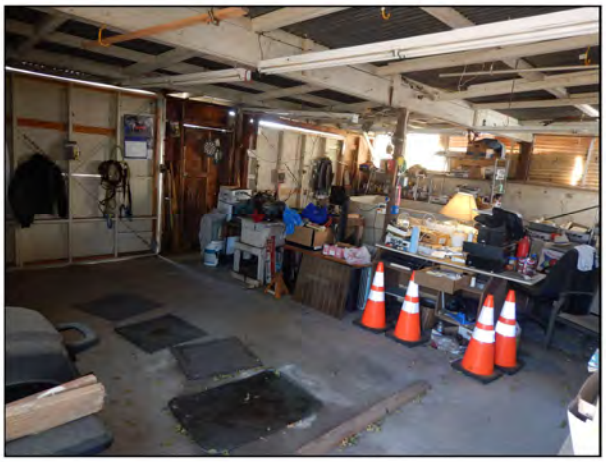

PIC Environmental -SERVICES-	Site: 337 EAST CARMEL STREET SAN MARCOS, CALIFORNIA

SITE PHOTOGRAPHS

Project No.:	Date:	Page:
ES9731	September 2020	2 of 3

PIC Environmental -SERVICES-	Site: 337 EAST CARMEL STREET SAN MARCOS, CALIFORNIA	
SITE PHOTOGRAPHS		
Project No.: ES9731	Date: September 2020	Page: 3 of 3

APPENDIX C

Historical Aerial Photographs

Campus Pointe

337 East Carmel Street

San Marcos, CA 92078

Inquiry Number: 6151534.8

August 11, 2020

The EDR Aerial Photo Decade Package

6 Armstrong Road, 4th floor
Shelton, CT 06484
Toll Free: 800.352.0050
www.edrnet.com

EDR Aerial Photo Decade Package

08/11/20

Site Name:

Campus Pointe
337 East Carmel Street
San Marcos, CA 92078
EDR Inquiry # 6151534.8

Client Name:

PIC Environmental Services
PO Box 805
Solana Beach, CA 92075-0000
Contact: Danny Oliver

Environmental Data Resources, Inc. (EDR) Aerial Photo Decade Package is a screening tool designed to assist environmental professionals in evaluating potential liability on a target property resulting from past activities. EDR's professional researchers provide digitally reproduced historical aerial photographs, and when available, provide one photo per decade.

Search Results:

Year	***Scale***	***Details***	***Source***
2016	1"=500'	Flight Year: 2016	USDA/NAIP
2012	1"=500'	Flight Year: 2012	USDA/NAIP
2009	1"=500'	Flight Year: 2009	USDA/NAIP
2005	1"=500'	Flight Year: 2005	USDA/NAIP
1994	1"=500'	Acquisition Date: June 01, 1994	USGS/DOQQ
1990	1"=500'	Flight Date: September 06, 1990	USDA
1989	1"=500'	Flight Date: August 15, 1989	USDA
1985	1"=500'	Flight Date: September 13, 1985	USDA
1979	1"=500'	Flight Date: January 27, 1979	EDR Proprietary Landiscor
1970	1"=500'	Flight Date: March 06, 1970	EDR Proprietary Landiscor
1967	1"=500'	Flight Date: May 07, 1967	USGS
1964	1"=500'	Flight Date: April 09, 1964	USDA
1953	1"=500'	Flight Date: April 14, 1953	USDA
1946	1"=500'	Flight Date: December 30, 1946	USGS
1939	1"=500'	Flight Date: April 16, 1939	USDA

When delivered electronically by EDR, the aerial photo images included with this report are for ONE TIME USE ONLY. Further reproduction of these aerial photo images is prohibited without permission from EDR. For more information contact your EDR Account Executive.

Disclaimer - Copyright and Trademark Notice

This Report contains certain information obtained from a variety of public and other sources reasonably available to Environmental Data Resources, Inc. It cannot be concluded from this Report that coverage information for the target and surrounding properties does not exist from other sources. NO WARRANTY EXPRESSED OR IMPLIED, IS MADE WHATSOEVER IN CONNECTION WITH THIS REPORT. ENVIRONMENTAL DATA RESOURCES, INC. SPECIFICALLY DISCLAIMS THE MAKING OF ANY SUCH WARRANTIES, INCLUDING WITHOUT LIMITATION, MERCHANTABILITY OR FITNESS FOR A PARTICULAR USE OR PURPOSE. ALL RISK IS ASSUMED BY THE USER. IN NO EVENT SHALL ENVIRONMENTAL DATA RESOURCES, INC. BE LIABLE TO ANYONE, WHETHER ARISING OUT OF ERRORS OR OMISSIONS, NEGLIGENCE, ACCIDENT OR ANY OTHER CAUSE, FOR ANY LOSS OF DAMAGE, INCLUDING, WITHOUT LIMITATION, SPECIAL, INCIDENTAL, CONSEQUENTIAL, OR EXEMPLARY DAMAGES. ANY LIABILITY ON THE PART OF ENVIRONMENTAL DATA RESOURCES, INC. IS STRICTLY LIMITED TO A REFUND OF THE AMOUNT PAID FOR THIS REPORT. Purchaser accepts this Report "AS IS". Any analyses, estimates, ratings, environmental risk levels or risk codes provided in this Report are provided for illustrative purposes only, and are not intended to provide, nor should they be interpreted as providing any facts regarding, or prediction or forecast of, any environmental risk for any property. Only a Phase I Environmental Site Assessment performed by an environmental professional can provide information regarding the environmental risk for any property. Additionally, the information provided in this Report is not to be construed as legal advice.

Copyright 2020 by Environmental Data Resources, Inc. All rights reserved. Reproduction in any media or format, in whole or in part, of any report or map of Environmental Data Resources, Inc., or its affiliates, is prohibited without prior written permission.

EDR and its logos (including Sanborn and Sanborn Map) are trademarks of Environmental Data Resources, Inc. or its affiliates. All other trademarks used herein are the property of their respective owners.

INQUIRY #: 6151534.8
YEAR: 2016
= 500'
N
EDR

INQUIRY #: 6151534.8
YEAR: 2012
= 500'
N
EDR

INQUIRY #: 6151534.8
YEAR: 2009
= 500'
N
EDR

INQUIRY #: 6151534.8
YEAR: 2005
= 500'
N
EDR

INQUIRY #: 6151534.8
YEAR: 1994
= 500'
N
EDR

INQUIRY #: 6151534.8
YEAR: 1990
= 500'
N
EDR

INQUIRY #: 6151534.8
YEAR: 1989
= 500'
N
EDR

INQUIRY #: 6151534.8
YEAR: 1985
= 500'
N
EDR

INQUIRY #: 6151534.8
YEAR: 1979
= 500'
N
EDR

INQUIRY #: 6151534.8
YEAR: 1970
= 500'
N
EDR

INQUIRY #: 6151534.8
YEAR: 1967
= 500'
N
EDR

INQUIRY #: 6151534.8
YEAR: 1964
= 500'
N
EDR

INQUIRY #: 6151534.8
YEAR: 1953
= 500'
N
EDR

INQUIRY #: 6151534.8
YEAR: 1946
= 500'
N
EDR

INQUIRY #: 6151534.8
YEAR: 1939
= 500'
N
EDR

APPENDIX D

Historical City Directories

Campus Pointe
337 East Carmel Street
San Marcos, CA 92078

Inquiry Number: 6151534.9
August 13, 2020

The EDR-City Directory Image Report

Environmental Data Resources Inc

6 Armstrong Road
Shelton, CT 06484
800.352.0050
www.edrnet.com

TABLE OF CONTENTS

SECTION

Executive Summary

Findings

City Directory Images

Thank you for your business.
Please contact EDR at 1-800-352-0050
with any questions or comments.

Disclaimer - Copyright and Trademark Notice

This Report contains certain information obtained from a variety of public and other sources reasonably available to Environmental Data Resources, Inc. It cannot be concluded from this Report that coverage information for the target and surrounding properties does not exist from other sources. **NO WARRANTY EXPRESSED OR IMPLIED, IS MADE WHATSOEVER IN CONNECTION WITH THIS REPORT. ENVIRONMENTAL DATA RESOURCES, INC. SPECIFICALLY DISCLAIMS THE MAKING OF ANY SUCH WARRANTIES, INCLUDING WITHOUT LIMITATION, MERCHANTABILITY OR FITNESS FOR A PARTICULAR USE OR PURPOSE. ALL RISK IS ASSUMED BY THE USER. IN NO EVENT SHALL ENVIRONMENTAL DATA RESOURCES, INC. BE LIABLE TO ANYONE, WHETHER ARISING OUT OF ERRORS OR OMISSIONS, NEGLIGENCE, ACCIDENT OR ANY OTHER CAUSE, FOR ANY LOSS OR DAMAGE, INCLUDING, WITHOUT LIMITATION, SPECIAL, INCIDENTAL, CONSEQUENTIAL, OR EXEMPLARY DAMAGES. ANY LIABILITY ON THE PART OF ENVIRONMENTAL DATA RESOURCES, INC. IS STRICTLY LIMITED TO A REFUND OF THE AMOUNT PAID FOR THIS REPORT.** Purchaser accepts this Report "AS IS". Any analyses, estimates, ratings, environmental risk levels or risk codes provided in this Report are provided for illustrative purposes only, and are not intended to provide, nor should they be interpreted as providing any facts regarding, or prediction orforecast of, any environmental risk for any property. Only a Phase I Environmental Site Assessment performed by an environmental professional can provide information regarding the environmental risk for any property. Additionally, the information provided in this Report is not to be construed as legal advice.

Copyright 2020 by Environmental Data Resources, Inc. All rights reserved. Reproduction in any media or format, in whole or in part, of any report or map of Environmental Data Resources, Inc. or its affiliates is prohibited without prior written permission.

EDR and its logos (including Sanborn and Sanborn Map) are trademarks of Environmental Data Resources, Inc. or its affiliates. All other trademarks used herein are the property of their respective owners.

EXECUTIVE SUMMARY

DESCRIPTION

Environmental Data Resources, Inc.'s (EDR) City Directory Report is a screening tool designed to assist environmental professionals in evaluating potential liability on a target property resulting from past activities. EDR's City Directory Report includes a search of available city directory data at 5 year intervals.

RECORD SOURCES

EDR's Digital Archive combines historical directory listings from sources such as Cole Information and Dun & Bradstreet. These standard sources of property information complement and enhance each other to provide a more comprehensive report.

EDR is licensed to reproduce certain City Directory works by the copyright holders of those works. The purchaser of this EDR City Directory Report may include it in report(s) delivered to a customer. Reproduction of City Directories without permission of the publisher or licensed vendor may be a violation of copyright.

Data by infoUSA®

Copyright©2008
All Rights Reserved

RESEARCH SUMMARY

The following research sources were consulted in the preparation of this report. A check mark indicates where information was identified in the source and provided in this report.

Year	Target Street	Cross Street	Source
2017	☑	☑	EDR Digital Archive
2014	☑	☑	EDR Digital Archive
2010	☑	☑	EDR Digital Archive
2005	☑	☑	EDR Digital Archive
2000	☑	☑	EDR Digital Archive
1995	☑	☑	EDR Digital Archive
1992	☑	☑	EDR Digital Archive
1986	☑	☑	Haines Criss-Cross Directory
1982	☑	☑	Haines Criss-Cross Directory
1979	☑	☐	Haines Criss-Cross Directory
1975	☑	☐	Haines Criss-Cross Directory
1971	☐	☐	Haines Criss-Cross Directory

FINDINGS

TARGET PROPERTY STREET

337 East Carmel Street
San Marcos, CA 92078

Year	CD Image	Source	
E CARMEL ST			
2017	pg A1	EDR Digital Archive	
2014	pg A3	EDR Digital Archive	
2010	pg A5	EDR Digital Archive	
2005	pg A7	EDR Digital Archive	
2000	pg A9	EDR Digital Archive	
1995	pg A11	EDR Digital Archive	
1992	pg A13	EDR Digital Archive	
1986	pg A15	Haines Criss-Cross Directory	
1982	pg A17	Haines Criss-Cross Directory	
1979	pg A19	Haines Criss-Cross Directory	
1975	pg A20	Haines Criss-Cross Directory	
1971	-	Haines Criss-Cross Directory	Street not listed in Source

FINDINGS

CROSS STREETS

Year	*CD Image*	*Source*	
ENTERPRISE ST			
2017	pg. A2	EDR Digital Archive	
2014	pg. A4	EDR Digital Archive	
2010	pg. A6	EDR Digital Archive	
2005	pg. A8	EDR Digital Archive	
2000	pg. A10	EDR Digital Archive	
1995	pg. A12	EDR Digital Archive	
1992	pg. A14	EDR Digital Archive	
1986	pg. A16	Haines Criss-Cross Directory	
1982	pg. A18	Haines Criss-Cross Directory	
1979	-	Haines Criss-Cross Directory	Street not listed in Source
1975	-	Haines Criss-Cross Directory	Street not listed in Source
1971	-	Haines Criss-Cross Directory	Street not listed in Source

City Directory Images

Target Street	Cross Street	Source
✓	-	EDR Digital Archive

E CARMEL ST 2017

102	76
	LOW COST HIGH QUALITY GARAGE DOOR RE
123	HAMPTON INN
151	COUNTY OF SAN DIEGO
235	LAACO LTD
	STORAGE WEST SELF STORAGE
285	SIDS CARPET BARN
307	SOCAL PIANOS
	STEINWAY PIANO GALLERY
	THE PIANO WAREHOUSE
411	HOMELAND REALTY GMAC REAL ESTATE
417	LIGHTSPEED FIBERLINK INC
	MIKE COBURN CONSTRUCTION
	NASOFT USA INC
	RURAL COMMUNITY ASSISTANCE CORP
455	SUPER SOUNDPROOFING CO
465	PRECISION CONCRETE
475	ABYSS CREATIONS LLC
485	PFF MANAGEMENT
520	MICROWAVE SPECIALTY CORP

Target Street	Cross Street	Source
-	✓	EDR Digital Archive

ENTERPRISE ST 2017

341	A & G INDUSTRIES INC
382	D ELEGANCE RESTORATION
	GIRON AUTO REPAIR
	PERFECTION IMAGING TECHNOLOGIES
388	AIKIDO SAN MARCOS
	JAGS UNLIMITEDINDEPENDENT JAGUAR AU
	KAHO CO
393	TEL TECH PLUS
409	RUBBER STAMP & BUTTON CHAMP
430	COAST APPLIANCE PARTS CO
440	TRI STATE GENERAL CONTRACTORS INC
455	WETMORES
460	ANESTHESIA ASSOCIATES INC
470	JAUMAR DESIGNS
480	PRIME ELECTRICAL SERVICES INC

Target Street	Cross Street	Source
✓	-	EDR Digital Archive

E CARMEL ST 2014

102	LOW COST HIGH QUALITY GARAGE DOOR RE
	PIT STOP MARKET & GAS
123	HAMPTON INN
141	COUNTY OF SAN DIEGO
205	BRADCO A DIVISION OF ABC SUPPLY
225	SCHOTT ROOFING INC
235	STORAGE WEST SELF STORAGE
285	SIDS CARPET BARN
307	SOCAL PIANOS
337	OCCUPANT UNKNOWN,
411	HOMELAND REALTY GMAC REAL ESTATE
417	EUROPEAN SERVICE
	JAGS UNLIMITED
	LIGHTSPEED FIBERLINK INC
	MIKE COBURN CONSTRUCTION
	NASOFT USA INC
	NETWOLVES
	RURAL COMMUNITY ASSISTANCE CORP
	SUBURBAN PROPANE
445	FALCON GENERAL ENGINEERING
455	SUPER SOUNDPROOFING CO
465	AMERICA LINKS INTERNATIONAL
	PRECISION CONCRETE
475	ABYSS CREATIONS LLC
485	PFF MANAGEMENT
520	MICROWAVE SPECIALTY CORP

Target Street	Cross Street	Source
-	✓	EDR Digital Archive

ENTERPRISE ST 2014

341	A & G INDUSTRIES INC
382	AQUAJAT ART
	MONSTER MIATA INC
	PERFECTION IMAGING TECHNOLOGIES
388	AIKIDO SAN MARCOS
	JAGS UNLIMITEDINDEPENDENT JAGUAR AU
	KAHO CO
393	TEL TECH PLUS
409	RUBBER STAMP & BUTTON CHAMP
430	DRESNER DAN CONSTRUCTION
440	TRI STATE GENERAL CONTRACTORS INC
445	LEES AQUARIUM PRODUCTS
	SPECIAL EVENT AUDIO SERVICES
450	SAN DIEGO FRICTION PRODUCTS
460	ANESTHESIA ASSOCIATES INC
470	JAU MAR DESIGNS
480	PRIME ELECTRICAL SERVICES
495	THORNTON TECHNOLOGY CORP

Target Street	Cross Street	Source
✓	-	EDR Digital Archive

E CARMEL ST 2010

102	ATTORNEY A1 REFERRAL SVC
	CAMPUS 76
123	HAMPTON INNSAN MARCOS
141	SAN DIEGO COUNTY ASSESSOR
151	SAN DIEGO CNTY ENVIRONMENTAL
161	WALGENBACH, MARVIN C
205	ABC SUPPLY CO
225	RAMIRO CONTRARAS LATHPLASTER
	SCHOTT ROOFING INC
	SCHOTT, PAMELA G
235	STORAGE WEST SELF STORAGE
263	PRO TOOL & EQUIPMENT
285	SIDS CARPET BARN
307	PIANO WAREHOUSE
337	OCCUPANT UNKNOWN,
411	HOMELAND REALTY GMAC RL EST
417	JAGS UNLIMITED
	KING RICHARD
	KING, RICHARD
	MIKE COBURN CONSTRUCTION
	NASOFT USA
	NETWOLVES
	RURAL COMMUNITY ASSISTANCE
	SUBURBAN PROPANE
435	CALIFORNIA STATE UNIV
445	FALCON GENERAL ENGINEERING
455	SUPER SOUND PROOFING CO
465	PRECISION CONCRETE
475	ABYSS CREATIONS LLC
485	PFF MANAGEMENT
520	MICROWAVE SPECIALTY CORP

Target Street	Cross Street	Source
-	✓	EDR Digital Archive

ENTERPRISE ST 2010

301	KITCHEN CABINET SHOP
341	LOEWEN WINDOWSWAYNE TENANT
	WINDOW VISIONS INC
382	COMPLETE AUTO REPAIR
	DALE TENNEY ENTERPRISES
	DELEGANCE RESTORATION
	HOME WORX
	JLH CORVETTES & CLASSICS
	KITCHEN WORX
	PERFECTION IMAGING TECH
388	BEALO MARK
	BSERIES
	HIDDEN VALLEY AIKI KAI
	KAHO CO
	M X
	PETER BUILT
	SIMPLY SHUTTERS
393	TEL TECH PLUS INC
409	RUBBER STAMP & BUTTON CHAMP
430	DAN DRESNER CONSTRUCTION
440	ESCONDIDO OVERHEAD GRGE DOORS
450	TORRES TILE INC
460	ANESTHESIA ASSOCIATES INC
470	PAYNEMASON INC
480	ADLER SCREW PRODUCTS
	PALAMON USA
	PRIME ELECTRICAL SVC
495	THORNTON TECHNOLOGY CORP

Target Street	Cross Street	Source
✓	-	EDR Digital Archive

E CARMEL ST 2005

102	JMH OIL
	SAN MARCOS 76
115	TOOLMART
123	HAMPTON INN SAN MARCOS
	MOTOR INN INVESTMENTS
161	WALGENBACH, MARVIN C
205	ABC SUPPLY CO INC
225	CONTRERAS RAMIRO
	SCHOTT ROOFING INC
263	PAR ELECTRICAL CONTRACTOR INC
285	SIDS CARPET BARN
307	BUDGET PIANO RENTALS
	PIANO WAREHOUSE THE
	SOUTH COAST KEYBOARDS INC
337	OCCUPANT UNKNOWN,
411	BADGER RESTORATIONS
	HOMELAND REALTY GMAC REAL ESTATE
	HOMLND RLT BTTR HMS & GARDENS
417	EXECUTIVE ADVISORS
	KING FINANCIAL SERVICES
	KING RICHARD D EA
	LIGHTSPEED FIBERLINK INC
	RURAL COMMUNITY ASSISTANCE CORP
	SUBURBAN ENERGY SERVICES
	SUBURBAN PROPANE
	TED JOHNSON
435	CALIFORNIA STATE UNIVERSITY SAN MARC
	CSUSM FOUNDATION SBRI
445	FALCON GENERAL ENGINEERING INC
455	DONNA J ERICKSON
	SUPER SOUNDPROOFING CO
465	PRECISION CONCRETE CONSTRUCTION
	TRICOM TEXTURES INC
475	ABYSS CREATIONS LLC
	USROCKSTARS
485	PFS INC
520	MICROWAVE SPECIALTY CORP

Target Street	Cross Street	Source
-	✓	EDR Digital Archive

ENTERPRISE ST 2005

301	PACIFIC ELECTRO INC
341	WINDOW VISIONS
382	DALE TENNEY ENTERPRISES
	GIRON AUTO REPAIR
	J L H CORVETTES & CLASSICS
388	HIDDEN VALLEY AIKI KAI INC
	JAGS UNLIMITED
	KAHO PLASTIC
	LIQUID ICE INC
	SIMPLY SHUTTERS & MORE
	TAAG PRECISION BLADE SHARPENING
	UMBRELLA STANDS
	UMBRELLA STANDS THE
393	HOLD RITE CORP
	HUBBARD ENTERPRISES
	SECURUS INC
430	LABELS WEST INC
450	AMERICAN HANGER CO INC
460	ANESTHESIA ASSOCIATES INC
470	S & M AEROSPACE
480	ADLER SCREW PRODUCTS INC
495	THORNTON TECHNOLOGY CORP
	THORNTONTECHNOLOCY CORP

Target Street	Cross Street	Source
✓	-	EDR Digital Archive

E CARMEL ST 2000

102	SAN MARCOS 76
161	FUKUDA, RONNIE
205	ABC SUPPLY
225	MUNSON, ERIC
	PACIFIC CONCRETE PUMPING
	SCHOTT ROOFING INCORPORATED
	SOUTHERN PACIFIC CONSTRUCTION
	YARDLEY CONSTRUCTION COMPANY
235	CALIFORNIA SELF STORAGE
	OCCUPANT UNKNOWN,
	STORAWAY I
244	MAY, DAVID A
263	JADAT INCORPORATED
267	OCCUPANT UNKNOWN,
285	PIANO & ORGAN WAREHOUSE THE
315	KRC ROCK 315 E CARMEL
337	ANYTHING GOES
411	BETTER HOMES & GARDENS
	HOMELAND REALTY BETTER HOMES & GARDENS
417	BIERI STEPHEN A COMPANY INCORPORATED THE
	DAUGHERTY GARY ARCHITECT
	EXECUTIVE ADVISORS
	RURAL COMMUNITY ASSISTANCE CORPORATION
	SEAL A DECK
	SUBURBAN PROPANE
	SUBURBAN PROPANE ADMINISTRATIVE CORPORATION OFFICE
	SUBURBAN PROPANE ADMINISTRATIVE WESTERN SALES OFFI
455	BLEECKER BARBARA INTERIOR DESIGNS
	CREATIVE INNOVATIONS
	DESIGN CENTER NETWORK
	JULIE HALSTEAD INTERIORS
	MARYS CUSTOM WORKROOM
	MONFORT LINDA
	SONYA DESIGN STUDIO
465	JACKSONS DECORATIVE BRICK PAVING
	KENNEDY EQUIPMENT CO INCORPORATED
	KIMBERLEY DIAMOND TOOLS INCORPORATED
475	COMMOTION PROMOTION
	PERFORMANCE BUSINESS FORMS
485	PFF MANAGEMENT
520	MICROWAVE SPECIALTY CORPORATION

Target Street	Cross Street	Source
-	✓	EDR Digital Archive

ENTERPRISE ST 2000

301	PACIFIC ELECTRO DEBURRING
315	CUSTOM WELDING & FABRICATION
	HI TECHNOLOGY PRECISION
341	LOEWEN WINDOWS WAYNE TENANT
	T & F WOOD PRODUCTS INCORPORATED
382	AZOLA MUSIC PRODUCTS
	NORTH COUNTY COLLISION
	P D Q OF CALIF
	SUPER KRETE OF SOUTHERN CALIFORNIA
	UNLIMITED RESTORATION
388	COBRA PRECISION
	FABRICATOR SERVICE & SUPPLY
	HIDDEN VALLEY AIKI KAI INCORPORATED
	INDUSTRIAL ICE SYSTEMS INCORPORATED
	KAHO COMPANY
	TAAG SHEET METAL MACHINERY
393	ASSURED METAL STAMPING
	HUBBARD ENTERPRISES
430	ASSOCIATED GRAPHICS INCORPORATED
440	CHLORINATORS & CONTROLS INCORPORATED
	SHEAR METAL PRODUCTION
450	AMERICAN HANGER COMPANY
	AMERICAN HANGER COMPANY INCORPORATED
460	ANESTHESIA ASSOCIATES INCORPORATED
	NATIONAL ANESTHESIA ASSOCIATES INCORPORATED
470	MICHAELS ART GLASS STUDIO
480	ADLER SCREW PRODUCTS
495	THORNTON TECHNOLOGY CORPORATION

Target Street	Cross Street	Source
✓	-	EDR Digital Archive

E CARMEL ST 1995

102	UNOCAL SERVICE CTR
161	FUKUDA, RONNIE
	RITCHIE, EARL L
	VINCENT BROWN PAINTING & DECOR
205	ABC SUPPLY
	OCCUPANT UNKNOWNN
217	MORONES, KAREN
223	CARRILLO, FELIPE
225	DAVIS, MARK E
	PACIFIC CONCRETE PUMPING
	SCHOTT ROOFING INC
230	MURAMOTO, NOBORU
232	SMITH, RON
235	OCCUPANT UNKNOWNN
	STORAWAY I
	U HAUL CO
244	LENOS, HOWARD
256	WIENANDS, GALE W
266	VANONI, ANTONIO E
267	HELM, RONALD J
285	PIANO & ORGAN WAREHOUSE
315	KRC ROCK
411	AKIN, A M
417	ATCO EQUIPMENT RENTALS INC
	BRADY SAND & MATERIAL INC
	CARMEL PROFESSIONAL SUITES
	COM SCI SYSTEMS INC
	FALCON SALES & TECHNOLOGY
	FUTURE TECHNOLOGIES SUPPORT
	ITEX OF TRI COUNTIES
	MOLY BLACK GOLD
	PACIFIC POINT PROPERTIES
	SOUTHLAND GENERAL ENGINEERING
	SUBURBAN PROPANE
	UNIVERSITY OF PHOENIX
435	STATEWIDE NURSING PROGRAM
475	COMMOTION PROMOTION
	FOUR COLOR PREPRESS
	SERGIO VILLARREAL GRAPHIC DSGN
485	PFF MANAGEMENT
520	MICROWAVE SPECIALTY CORP
576	DEJONG, RUDY
590	SCHRODER, CARL
598	FISHER, MICHAEL E
602	LEVI, VICTOR H

Target Street	Cross Street	Source
-	✓	EDR Digital Archive

ENTERPRISE ST 1995

301	PACIFIC ELECTRO DEBURRING
315	CUSTOM WELDING & FABRICATION
341	WYTHOFF, JOHAN
382	ACTION AUTO PAINTING
	ACTION PAINT BODY
	AQUA CAR WASH SYSTEMS INC
	AZOLA CYCLE COLORS
	TRITEN INTL INC
	TWIN OAKS DELI
388	HELICOL SAN DIEGO INC
	NORTH COUNTY MUSTANG
	PROFESSIONAL AUTO REPAIR
	TAAG INDUSTRIES CO
	TAAG MACHINERY CO
	TAAG RESIDENTIAL PROPERTY MGMT
393	HUBBARD ENTERPRISES
430	ASSOCIATED GRAPHICS INC
	BROCE, DON J
440	SHEAR METAL PRODUCTION
450	AMERICAN HANGER CO
460	ANESTHESIA ASSOCIATES INC
470	MONO CO
480	NEUPROBES INC
495	THORNTON TECHNOLOGY CORP

Target Street	Cross Street	Source
✓	-	EDR Digital Archive

E CARMEL ST 1992

217	PICENO, JIMMIE
225	PAC CONCRETE PLMBNG
	SCHOTT ROOFING
232	SMITH, RON
235	U HAUL CO
244	LENOS, HOWARD
256	WIENANDS, GALE W
263	SILVER SPUR MILL
267	HELM, RONALD J
285	ANTIQUE HOLDING
315	K R C ROCK
417	A&E ROOFING
	AMETKCO INDUSTRY
	ATCO INC
	BRADY SAND&MATERIAL
	CARMEL PRO SUITES
	FALCON SALES&TECH
	MACASTER ALIGNMT SV
	PAC POINT PROPERTY
	PETROLANE GAS SERV
	POWERSCREEN OF CA
	RICHARDSON GROUP
445	SHARP AND CO
455	AMER CONTACT LENS
465	FICHET BAUCHE NORTH
475	EMERALD PUBLICATION
485	P F F MANAGEMENT
520	MICROWAVE SPCLTY

Target Street	Cross Street	Source
-	✓	EDR Digital Archive

ENTERPRISE ST 1992

301	PAC ELECTRO DEBRRNG
315	CUSTOM WELDING
	TRADES EQUIP CO
341	ATLAS VAN LINES
382	ACTION AUTO PAINTNG
	AQUA CAR WASH SYSTM
	R JESSE&COMPANY
	TRITEN INTL INC
	TWIN OAKS DELI&CTRG
388	BALKAN ENGRG INC
	NORTH CO MUSTANG
	PRO WIRE
393	HUBBARD ENTERPRISES
417	SANMRCS CTY PUB WKS
430	ASSOCTD GRAPHIC INC
440	SHEAR METAL PRDCTN
450	AMER HANGER CO
460	ANESTHESIA ASCTS
470	MONO CO
495	TANKE STEVE CONSTR
	THORNTON TECH CORP

Target Street	Cross Street	Source
✓	-	Haines Criss-Cross Directory

E CARMEL ST 1986

CARMEL E 92069
SAN MARCOS

127	IMPERIAL KENNELS	744-1662	
	LANGKABEL DANIEL R	471-1016	+6
	MCARTHUR JACKIE MRS	744-1662	
	MCARTHUR LAWRENCE C	744-1882	
161	GILBERT MINNIE	744-0851	
205	CAL WEST FENCE&MFG	744-1250	8
	MUSTANGS UNLIMITED	744-3553	+6
	SOUTHWEST MFG	744-1256	
217	PICENO JIMMIE	744-1874	
223	XXXX	00	
225	PAC CONCRETE PLMBNG	744-7728	2
	PAC CONCRETE PUMPNG	232-6435	4
	SCHOTT ROOFING CO	744-6450	7
	SELECT SHOTCRETE	744-9321	4
232	XXXX	00	
235	STORAWAY I	744-4510	0
244	LENOS HOWARO	744-2289	
263	GAARS FEED	744-1868	2
267	HELM RONALD J	727-2059	
285	ANTIQUE HOLDING	744-253D	4
315	KRAFT STEVE CONSTR	471-1088	+8
	MERLI CNCRTE PUMPNG	744-2405	+8
	PALOMAR HLB MBL HM	744-9390	+6
	R K O EQUIPMENT CO	744-51D1	9
411	AKIN A M	744-1212	
417	ECONOMIX	744-5122	
	SANMARCOS INDS PARK	744-3263	3
	SANMARCOS ROCK PROD	744-5152	3
	TWIN OAKS ENGINEERG	744-2434	5
445	SHARP CO	744-8324	3
465	S P S SCRTY PRD&SYS	744-711D	5
NO #	VANONI TONY	744-0384	

★ 22 BUS 10 RES 5 NEW

Target Street	Cross Street	Source
-	✓	Haines Criss-Cross Directory

ENTERPRISE ST 1986

ENTERPRISE 92069
SAN MARCOS

301	PAC ELECTRO DEBRRNG	744-7803	2
	TOMS EQUIPMENT	744-6242	8
315	BRADY SAND&MATERIAL	744-6546	+6
	H T I TRUCK REPAIR	744-8220	5
	PARTS STOP THE	744-2602	5
	SANMARCOS ROCK PROD	744-6141	4
	TRANS TECH	744-2310	4
417	MOUNTNEY MICHAEL	744-7035	5
	SANMRCS CTY PUB WKS	744-9240	3
440	HIGH CNTRY IMPORTS	471-2000	5
470	MOHO CO	471-2580	5

★ 10 BUS 1 RES 1 NEW

Target Street	Cross Street	Source
✓	-	Haines Criss-Cross Directory

E CARMEL ST 1982

CARMEL 92069
SAN MARCOS

127	IMPERL KENNELS	744-1662	
	MCARTHUR JACKIE MRS	744-1662	
	MCARTHUR LAWRENCE C	744-1662	
133	XXXX	00	
161	GILBERT MINNIE	744-0851	
180	XXXX	00	
205	CAL WEST FENCE&MFG	744-1250	8
	SOUTHWEST MFG	744-12S6	
	UNION FENCE CO INC	744-S688	6
217	PICENO JIMMIE	744-1874	
223	DUNCAN GORDON	744-9658	+2
225	PAC CONCRETE PLMBNG	744-7728	+2
	PACIFIC RR SALVG	744-2432	8
	SCHDTT ROOFING CO	744-64S0	7
230	PHILLIPS DAN	727-6074	+2
232	SMITH RONALD	744-1758	1
	SMITH RONALD JR	744-0842	+2
235	MORGAN IRA	744-2133	+2
	STORAWAY I	744-4510	0
244	LENOS HOWARD	744-2289	
256	WIENANDS GALE W	727-7953	+2
263	GAARS FEED	744-1B66	+2
267	HELM RONALD J	727-2059	4
	HELM RONALD J TEEN	744-5502	+2
285	TRI M COMPANY	744-511S	5
301	TOMS EQUIPMENT CO	744-6242	8
315	R K O EQUIPMENT CO	744-5101	9
333	XXXX	00	
337	XXXX	00	
411	AKIN RHUDELL B	744-1212	
417	ECONOMIX	744-S122	6
	SAN MRCS ROCK PRODS	744-S152	+2
530	XXXX	00	
536	XXXX	00	
NO #	VANONI TONY	744-0384	

★ 15 BUS 20 RES 9 NEW

Target Street	Cross Street	Source
-	✓	Haines Criss-Cross Directory

ENTERPRISE ST 1982

ENTERPRISE 92069
SAN MARCOS

301	B&G WELDING	744-7277	1
	PAC ELECTRO DEBRRNG	744-7803	+2
315A	BRADY SAND&MATERIAL	744-S546	1
417	SAN MRCS GARAGE	744-9260	D
	SAN MRCS INDSTRL PK	744-3263	1
	SAN MRCS PUB WORKS	744-924D	1
	TWIN OAKS ENGINEERG	744-2434	0

★ 7 BUS 0 RES 1 NEW

Target Street	Cross Street	Source
✓	-	Haines Criss-Cross Directory

E CARMEL ST 1979

CARMEL 92069 SAN MARCOS

127★	IMPERL KENNELS	744-1662	1
	MCARTHUR JACKIE-NRS	744-1662	
	MCARTHUR LAWRENCE C	744-1662	
133	XXXX	00	
161	GILBERT MINNIE-MRS	744-0851	1
180	XXXX	00	
205★	CAL WEST FENCE&MFG	744-1250	8
★	SOUTHWST MFG CO	744-1256	1
★	UNION FENCE CO INC	744-5686	6
217	PICENO JIMMIE	744-1874	
223	DORSETT MICHAEL	744-2298	8
225★	ASSOCIATED CNCRT PM	744-2531	+9
★	JOB SITE MIXING	744-2572	+9
★	PACIFIC RR SALVG	744-2432	8
★	SCHOTT ROOFING CO	744-6450	7
230	GIERAT ROBT L	744-1911	6
232	SMITH RONALD	744-1758	+9
244	LENOS HOWARD	744-2289	2
256	WIENANDS GALE W	744-3364	1
263★	SILVER SPUR MILL	744-1866	1
267	HELM RONALD J	727-2059	4
285★	TRI M COMPANY	744-5115	5
301★	TOMS EQUIPMENT CO	744-6242	8
315★	FREEWAY BORING	744-1244	+9
★	MILLER EQUIPTMENT	744-6570	+9
★	R K D EQUIPMENT CO	727-0393	+9
★	R K O EQUIPMENT CO	744-5101	+9
333	XXXX	00	
337	XXXX	00	
411	AKIN RHUDELL B	744-1212	
417★	CEILING CRFTSMN DIV	744-0511	2
★	ECONOMIX	744-5122	6
	WIKOFF JACK	744-1650	3
530	XXXX	00	
536	XXXX	00	
NO =	VANONI TONY	744-0384	
★	17 BUS 19 RES	7 NEW	

Target Street	Cross Street	Source
✓	-	Haines Criss-Cross Directory

E CARMEL ST 1975

CARMEL 92069 SAN MARCOS

```
127 FABIAN MICHAELINA   744-1630 4
   *IMPERIAL KENNELS    744-1662 1
    MCARTHUR J NURSE    744-1662
    MCARTHUR LAWRENCE C744-1662
133  XXXX               00
161 GILBERT MINNIE MRS 744-0851 1
180  XXXX               00
205*CAL WEST FENCE&MFG 744-1250
   *SOUTHWEST MFG CO    744-1256 1
217 PICENO JIMMIE       744-1874
225 NEELY JOHN V        744-4942 3
   *VANLONDERSELE&SONS 744-1140 4
232 HOLCOMB ROBT A      744-0838 3
244 LENOS HOWARD        744-2289 2
256 WIENANDS GALE W     744-3364 1
263*SILVER SPUR MILL    744-1866 1
267 HELM RONALD J       727-2059 4
285*TRI M COMPANY       744-5115+5
315*FREEMAN&SON EQPMNT 744-2254+5
   *FREEWAY BORING CO   744-1244 4
333  XXXX               00
337  XXXX               00
411 AKIN RHUDELL B      744-1212
417*CEILING CRFTSMN DIV744-0511 2
    WIKOFF JACK         744-1650 3
520*FREEMAN MCFARLIN    744-1544 3
530  XXXX               00
536 JOHNSON JAS L       727-1766 4
    JOHNSON PEGGY L     727-1766 4
NO # VANONI TONY        744-0384
   *  10 BUS   20 RES    2 NEW
```

APPENDIX E

EDR Sanborn® Map Report

Campus Pointe

337 East Carmel Street

San Marcos, CA 92078

Inquiry Number: 6151534.3

August 11, 2020

Certified Sanborn® Map Report

6 Armstrong Road, 4th floor
Shelton, CT 06484
Toll Free: 800.352.0050
www.edrnet.com

Certified Sanborn® Map Report

08/11/20

Site Name:	Client Name:
Campus Pointe	PIC Environmental Services
337 East Carmel Street	PO Box 805
San Marcos, CA 92078	Solana Beach, CA 92075-0000
EDR Inquiry # 6151534.3	Contact: Danny Oliver

The Sanborn Library has been searched by EDR and maps covering the target property location as provided by PIC Environmental Services were identified for the years listed below. The Sanborn Library is the largest, most complete collection of fire insurance maps. The collection includes maps from Sanborn, Bromley, Perris & Browne, Hopkins, Barlow, and others. Only Environmental Data Resources Inc. (EDR) is authorized to grant rights for commercial reproduction of maps by the Sanborn Library LLC, the copyright holder for the collection. Results can be authenticated by visiting www.edrnet.com/sanborn.

The Sanborn Library is continually enhanced with newly identified map archives. This report accesses all maps in the collection as of the day this report was generated.

Certified Sanborn Results:

Certification # F558-4F46-91A3

PO # NA

Project ES9731

UNMAPPED PROPERTY

This report certifies that the complete holdings of the Sanborn Library, LLC collection have been searched based on client supplied target property information, and fire insurance maps covering the target property were not found.

Sanborn® Library search results

Certification #: F558-4F46-91A3

The Sanborn Library includes more than 1.2 million fire insurance maps from Sanborn, Bromley, Perris & Browne, Hopkins, Barlow and others which track historical property usage in approximately 12,000 American cities and towns. Collections searched:

- ✔ Library of Congress
- ✔ University Publications of America
- ✔ EDR Private Collection

The Sanborn Library LLC Since 1866™

Limited Permission To Make Copies

PIC Environmental Services (the client) is permitted to make up to FIVE photocopies of this Sanborn Map transmittal and each fire insurance map accompanying this report solely for the limited use of its customer. No one other than the client is authorized to make copies. Upon request made directly to an EDR Account Executive, the client may be permitted to make a limited number of additional photocopies. This permission is conditioned upon compliance by the client, its customer and their agents with EDR's copyright policy; a copy of which is available upon request.

Disclaimer - Copyright and Trademark Notice

This Report contains certain information obtained from a variety of public and other sources reasonably available to Environmental Data Resources, Inc. It cannot be concluded from this Report that coverage information for the target and surrounding properties does not exist from other sources. NO WARRANTY EXPRESSED OR IMPLIED, IS MADE WHATSOEVER IN CONNECTION WITH THIS REPORT. ENVIRONMENTAL DATA RESOURCES, INC. SPECIFICALLY DISCLAIMS THE MAKING OF ANY SUCH WARRANTIES, INCLUDING WITHOUT LIMITATION, MERCHANTABILITY OR FITNESS FOR A PARTICULAR USE OR PURPOSE. ALL RISK IS ASSUMED BY THE USER. IN NO EVENT SHALL ENVIRONMENTAL DATA RESOURCES, INC. BE LIABLE TO ANYONE, WHETHER ARISING OUT OF ERRORS OR OMISSIONS, NEGLIGENCE, ACCIDENT OR ANY OTHER CAUSE, FOR ANY LOSS OF DAMAGE, INCLUDING, WITHOUT LIMITATION, SPECIAL, INCIDENTAL, CONSEQUENTIAL, OR EXEMPLARY DAMAGES. ANY LIABILITY ON THE PART OF ENVIRONMENTAL DATA RESOURCES, INC. IS STRICTLY LIMITED TO A REFUND OF THE AMOUNT PAID FOR THIS REPORT. Purchaser accepts this Report "AS IS". Any analyses, estimates, ratings, environmental risk levels or risk codes provided in this Report are provided for illustrative purposes only, and are not intended to provide, nor should they be interpreted as providing any facts regarding, or prediction or forecast of, any environmental risk for any property. Only a Phase I Environmental Site Assessment performed by an environmental professional can provide information regarding the environmental risk for any property. Additionally, the information provided in this Report is not to be construed as legal advice.

Copyright 2020 by Environmental Data Resources, Inc. All rights reserved. Reproduction in any media or format, in whole or in part, of any report or map of Environmental Data Resources, Inc., or its affiliates, is prohibited without prior written permission.

EDR and its logos (including Sanborn and Sanborn Map) are trademarks of Environmental Data Resources, Inc. or its affiliates. All other trademarks used herein are the property of their respective owners.

APPENDIX F

Historical Topographic Maps

Campus Pointe

337 East Carmel Street

San Marcos, CA 92078

Inquiry Number: 6151534.4

August 11, 2020

EDR Historical Topo Map Report

with QuadMatch™

6 Armstrong Road, 4th floor
Shelton, CT 06484
Toll Free: 800.352.0050
www.edrnet.com

EDR Historical Topo Map Report

08/11/20

Site Name:	Client Name:
Campus Pointe	PIC Environmental Services
337 East Carmel Street	PO Box 805
San Marcos, CA 92078	Solana Beach, CA 92075-0000
EDR Inquiry # 6151534.4	Contact: Danny Oliver

EDR Topographic Map Library has been searched by EDR and maps covering the target property location as provided by PIC Environmental Services were identified for the years listed below. EDR's Historical Topo Map Report is designed to assist professionals in evaluating potential liability on a target property resulting from past activities. EDRs Historical Topo Map Report includes a search of a collection of public and private color historical topographic maps, dating back to the late 1800s.

Search Results:

P.O.# NA

Project: ES9731

Coordinates:

Latitude:	33.137191 33° 8' 14" North
Longitude:	-117.157015 -117° 9' 25" West
UTM Zone:	Zone 11 North
UTM X Meters:	485355.05
UTM Y Meters:	3666507.09
Elevation:	610.90' above sea level

Maps Provided:

2012
1996
1983
1968
1949
1948
1947
1901
1893

Disclaimer - Copyright and Trademark Notice

This Report contains certain information obtained from a variety of public and other sources reasonably available to Environmental Data Resources, Inc. It cannot be concluded from this Report that coverage information for the target and surrounding properties does not exist from other sources. NO WARRANTY EXPRESSED OR IMPLIED, IS MADE WHATSOEVER IN CONNECTION WITH THIS REPORT. ENVIRONMENTAL DATA RESOURCES, INC. SPECIFICALLY DISCLAIMS THE MAKING OF ANY SUCH WARRANTIES, INCLUDING WITHOUT LIMITATION, MERCHANTABILITY OR FITNESS FOR A PARTICULAR USE OR PURPOSE. ALL RISK IS ASSUMED BY THE USER. IN NO EVENT SHALL ENVIRONMENTAL DATA RESOURCES, INC. BE LIABLE TO ANYONE, WHETHER ARISING OUT OF ERRORS OR OMISSIONS, NEGLIGENCE, ACCIDENT OR ANY OTHER CAUSE, FOR ANY LOSS OF DAMAGE, INCLUDING, WITHOUT LIMITATION, SPECIAL, INCIDENTAL, CONSEQUENTIAL, OR EXEMPLARY DAMAGES. ANY LIABILITY ON THE PART OF ENVIRONMENTAL DATA RESOURCES, INC. IS STRICTLY LIMITED TO A REFUND OF THE AMOUNT PAID FOR THIS REPORT. Purchaser accepts this Report "AS IS". Any analyses, estimates, ratings, environmental risk levels or risk codes provided in this Report are provided for illustrative purposes only, and are not intended to provide, nor should they be interpreted as providing any facts regarding, or prediction or forecast of, any environmental risk for any property. Only a Phase I Environmental Site Assessment performed by an environmental professional can provide information regarding the environmental risk for any property. Additionally, the information provided in this Report is not to be construed as legal advice.

Copyright 2020 by Environmental Data Resources, Inc. All rights reserved. Reproduction in any media or format, in whole or in part, of any report or map of Environmental Data Resources, Inc., or its affiliates, is prohibited without prior written permission.

EDR and its logos (including Sanborn and Sanborn Map) are trademarks of Environmental Data Resources, Inc. or its affiliates. All other trademarks used herein are the property of their respective owners.

Topo Sheet Key

This EDR Topo Map Report is based upon the following USGS topographic map sheets.

2012 Source Sheets

Rancho Santa Fe
2012
7.5-minute, 24000

San Marcos
2012
7.5-minute, 24000

1996 Source Sheets

Rancho Santa Fe
1996
7.5-minute, 24000
Aerial Photo Revised 1996

San Marcos
1996
7.5-minute, 24000
Aerial Photo Revised 1996

1983 Source Sheets

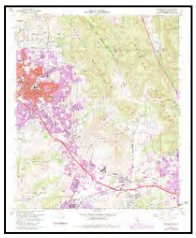

San Marcos
1983
7.5-minute, 24000
Aerial Photo Revised 1980

Rancho Santa Fe
1983
7.5-minute, 24000
Aerial Photo Revised 1980

1968 Source Sheets

Rancho Santa Fe
1968
7.5-minute, 24000
Aerial Photo Revised 1967

San Marcos
1968
7.5-minute, 24000
Aerial Photo Revised 1967

Topo Sheet Key

This EDR Topo Map Report is based upon the following USGS topographic map sheets.

1949 Source Sheets

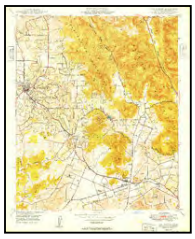

San Marcos
1949
7.5-minute, 24000
Aerial Photo Revised 1946

Rancho Santa Fe
1949
7.5-minute, 24000
Aerial Photo Revised 1947

1948 Source Sheets

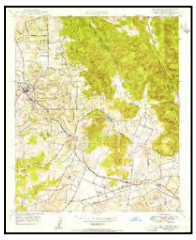

San Marcos
1948
7.5-minute, 24000
Aerial Photo Revised 1946

Rancho Santa Fe
1948
7.5-minute, 24000
Aerial Photo Revised 1947

1947 Source Sheets

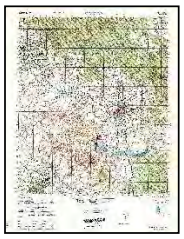

ESCONDIDO
1947
15-minute, 50000

1901 Source Sheets

Escondido
1901
15-minute, 62500

Topo Sheet Key

This EDR Topo Map Report is based upon the following USGS topographic map sheets.

1893 Source Sheets

Escondido
1893
15-minute, 62500

Historical Topo Map

2012

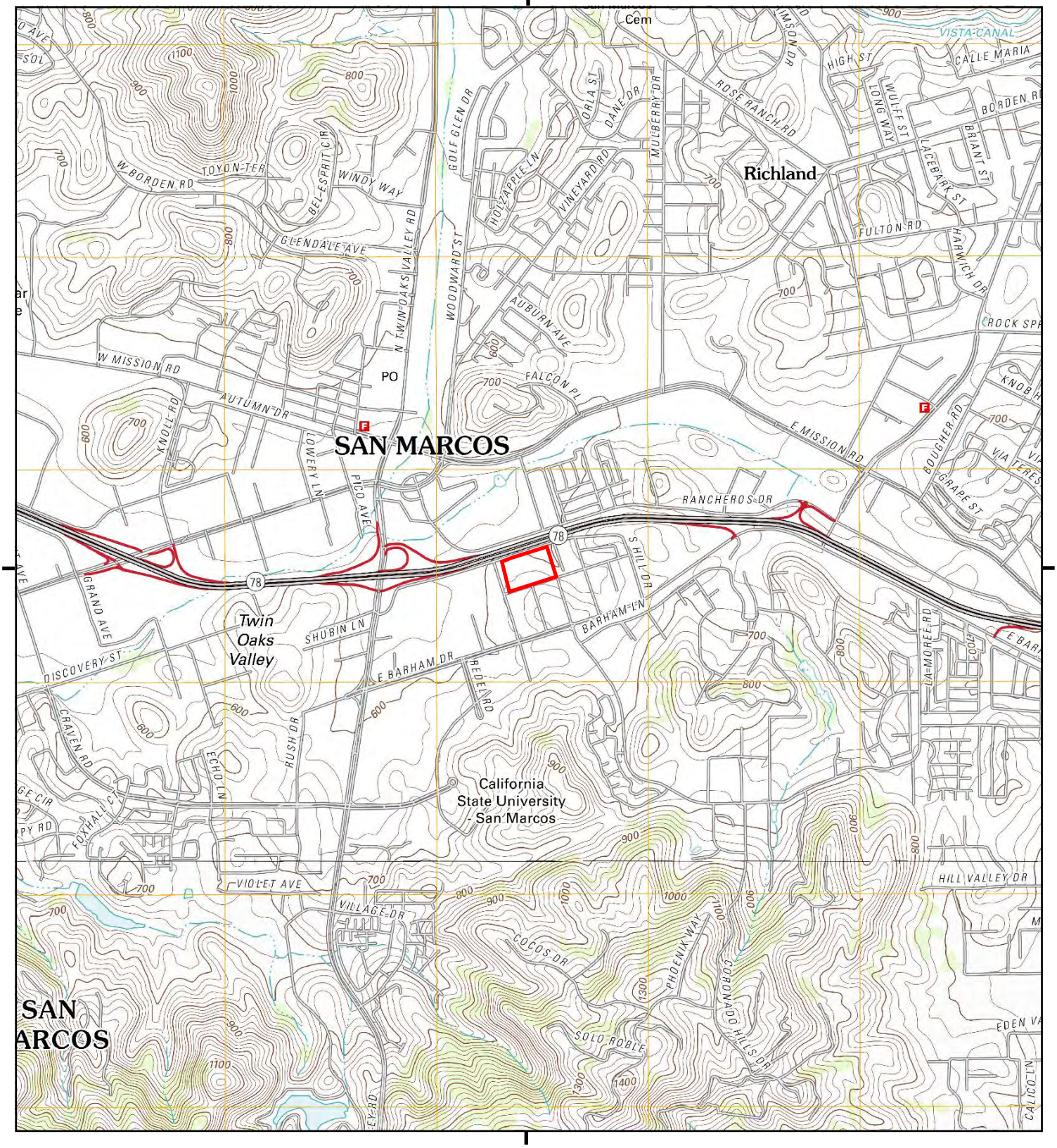

This report includes information from the following map sheet(s).

0 Miles 0.25 0.5 1 1.5

NW N NE
W E
SW S SE

TP, San Marcos, 2012, 7.5-minute
S, Rancho Santa Fe, 2012, 7.5-minute

SITE NAME: Campus Pointe
ADDRESS: 337 East Carmel Street
San Marcos, CA 92078
CLIENT: PIC Environmental Services

N

Historical Topo Map

1996

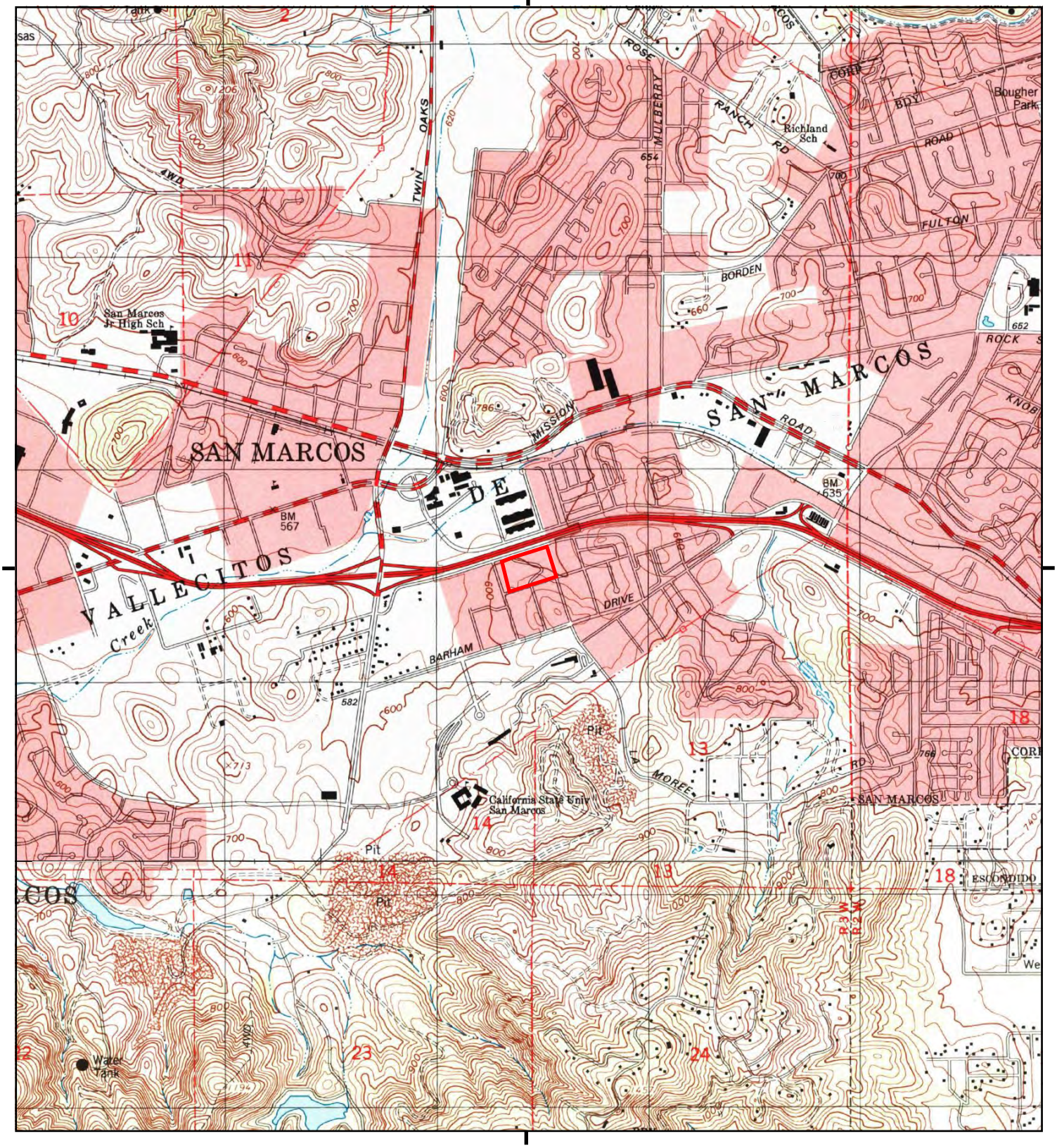

This report includes information from the following map sheet(s).

0 Miles 0.25 0.5 1 1.5

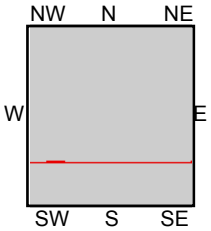

TP, San Marcos, 1996, 7.5-minute
S, Rancho Santa Fe, 1996, 7.5-minute

SITE NAME: Campus Pointe
ADDRESS: 337 East Carmel Street
San Marcos, CA 92078
CLIENT: PIC Environmental Services

N

Historical Topo Map

1983

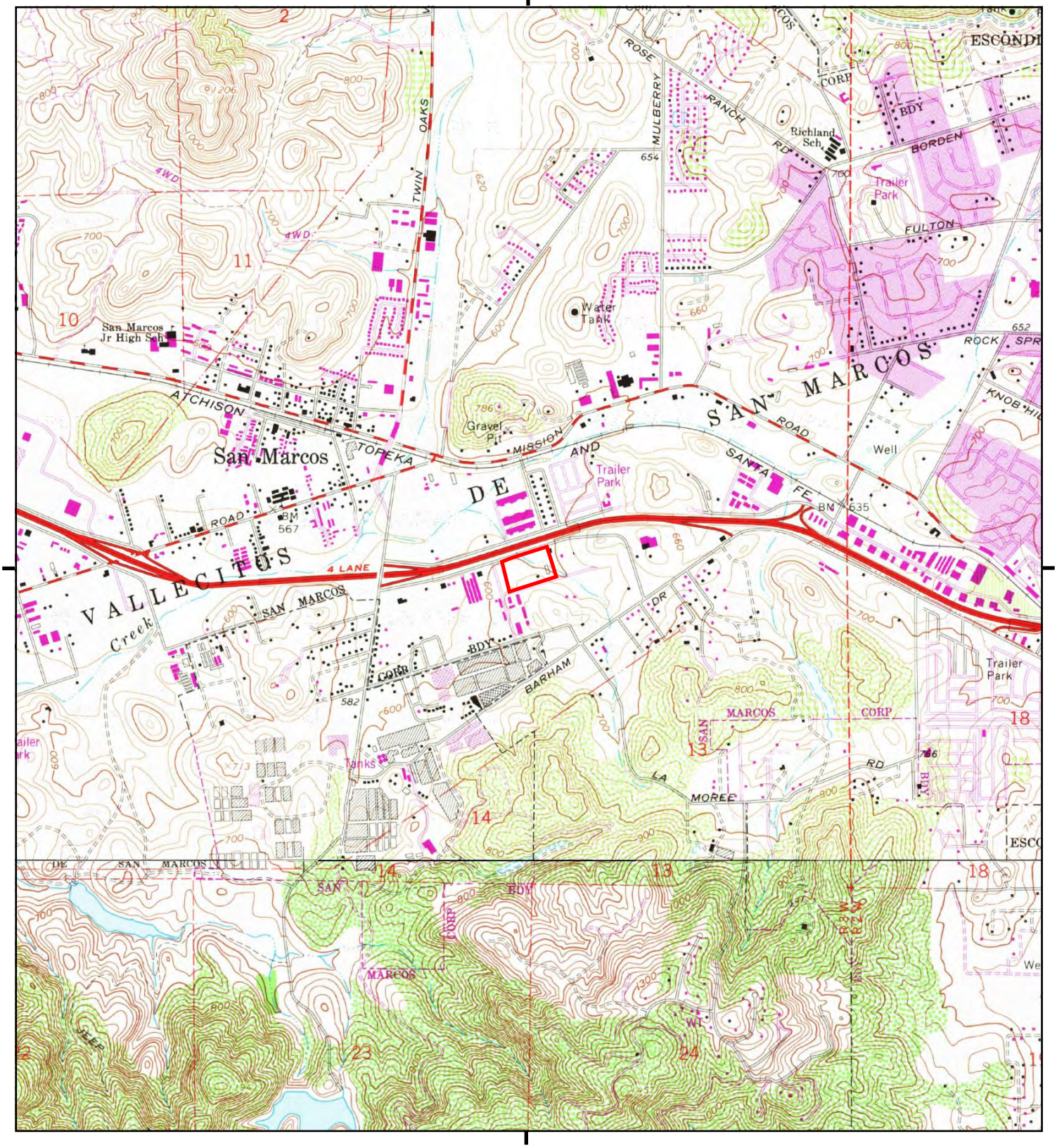

This report includes information from the following map sheet(s).

0 Miles 0.25 0.5 1 1.5

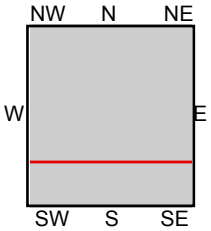

TP, San Marcos, 1983, 7.5-minute
S, Rancho Santa Fe, 1983, 7.5-minute

SITE NAME: Campus Pointe
ADDRESS: 337 East Carmel Street
San Marcos, CA 92078
CLIENT: PIC Environmental Services

N

Historical Topo Map

1968

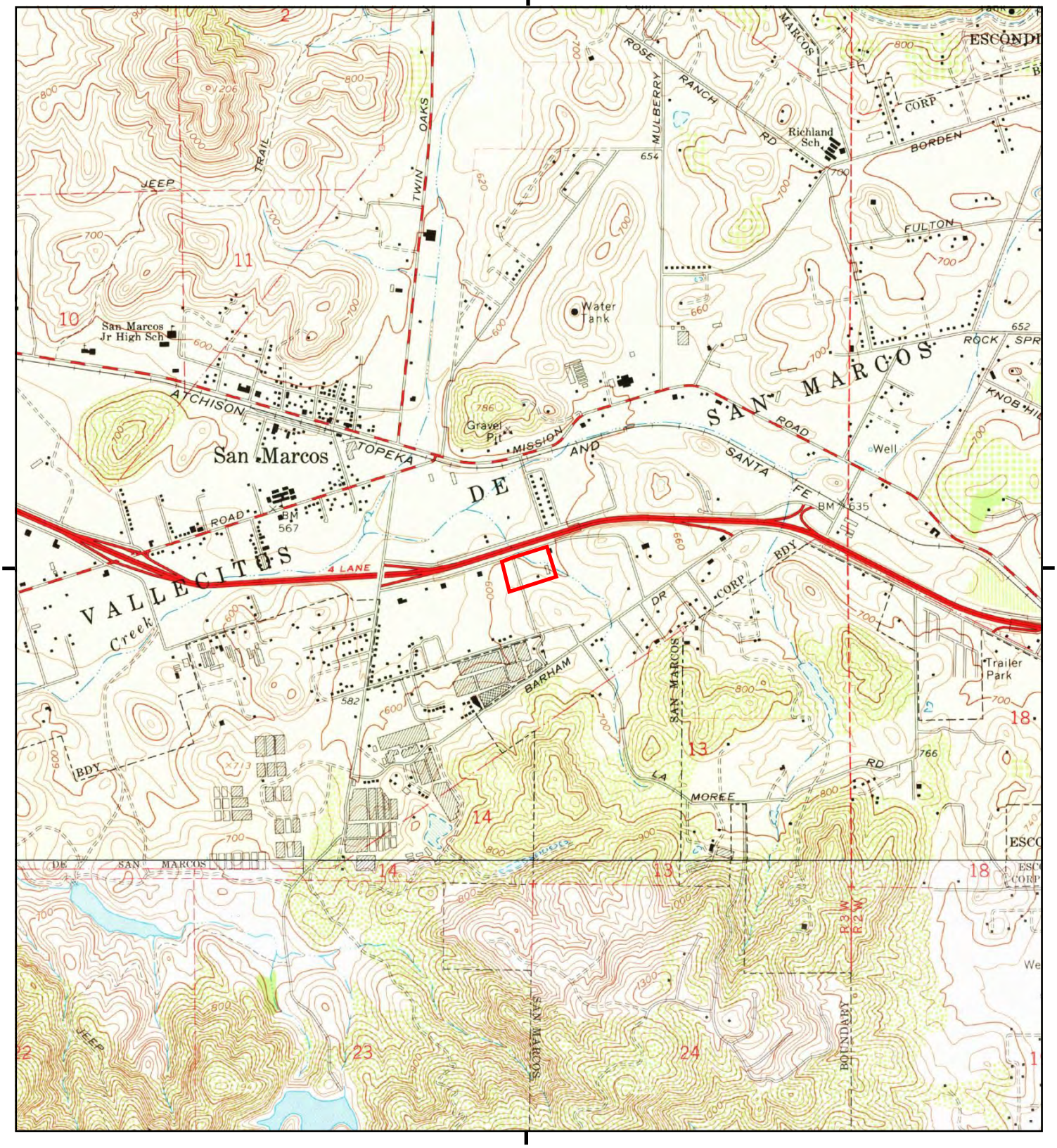

This report includes information from the following map sheet(s).

0 Miles 0.25 0.5 1 1.5

NW N NE
W E
SW S SE

TP, San Marcos, 1968, 7.5-minute
S, Rancho Santa Fe, 1968, 7.5-minute

SITE NAME: Campus Pointe
ADDRESS: 337 East Carmel Street
San Marcos, CA 92078
CLIENT: PIC Environmental Services

N

Historical Topo Map

1949

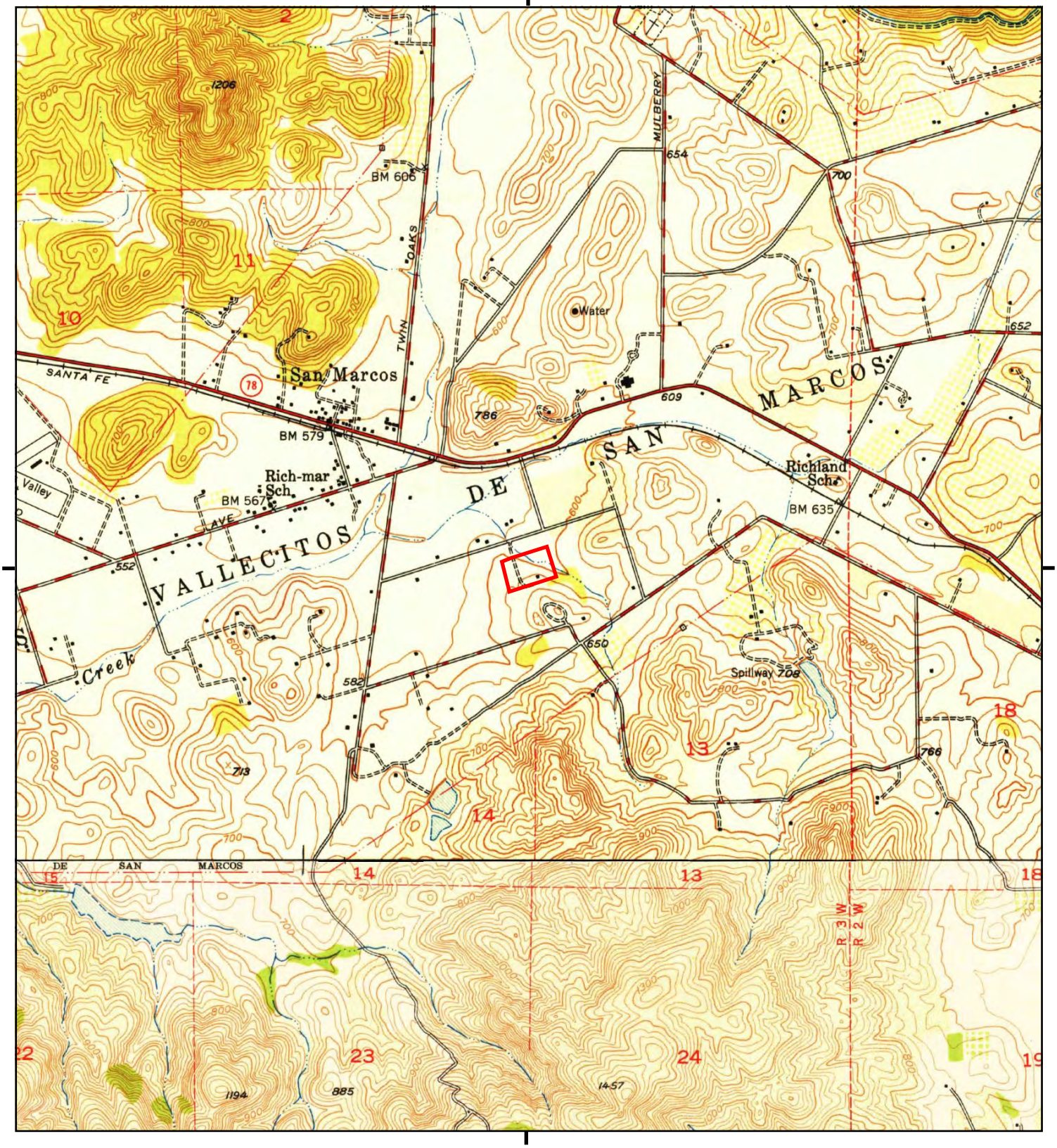

This report includes information from the following map sheet(s).

0 Miles 0.25 0.5 1 1.5

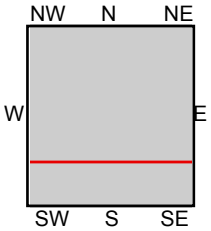

TP, San Marcos, 1949, 7.5-minute
S, Rancho Santa Fe, 1949, 7.5-minute

SITE NAME: Campus Pointe
ADDRESS: 337 East Carmel Street
San Marcos, CA 92078
CLIENT: PIC Environmental Services

N

Historical Topo Map

1948

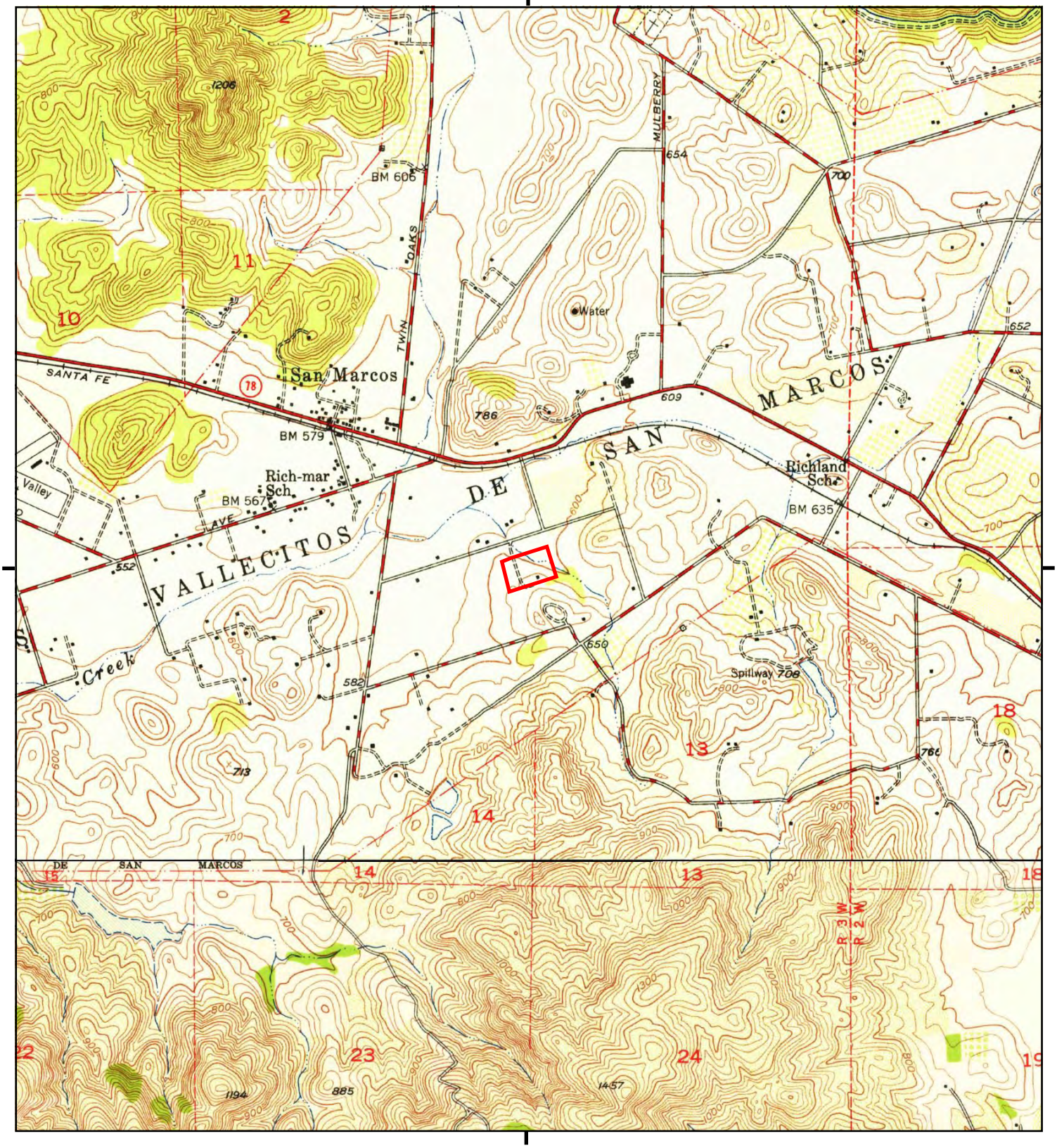

This report includes information from the following map sheet(s).

0 Miles 0.25 0.5 1 1.5

NW N NE
W E
SW S SE

TP, San Marcos, 1948, 7.5-minute
S, Rancho Santa Fe, 1948, 7.5-minute

SITE NAME: Campus Pointe
ADDRESS: 337 East Carmel Street
San Marcos, CA 92078
CLIENT: PIC Environmental Services

N

Historical Topo Map

1947

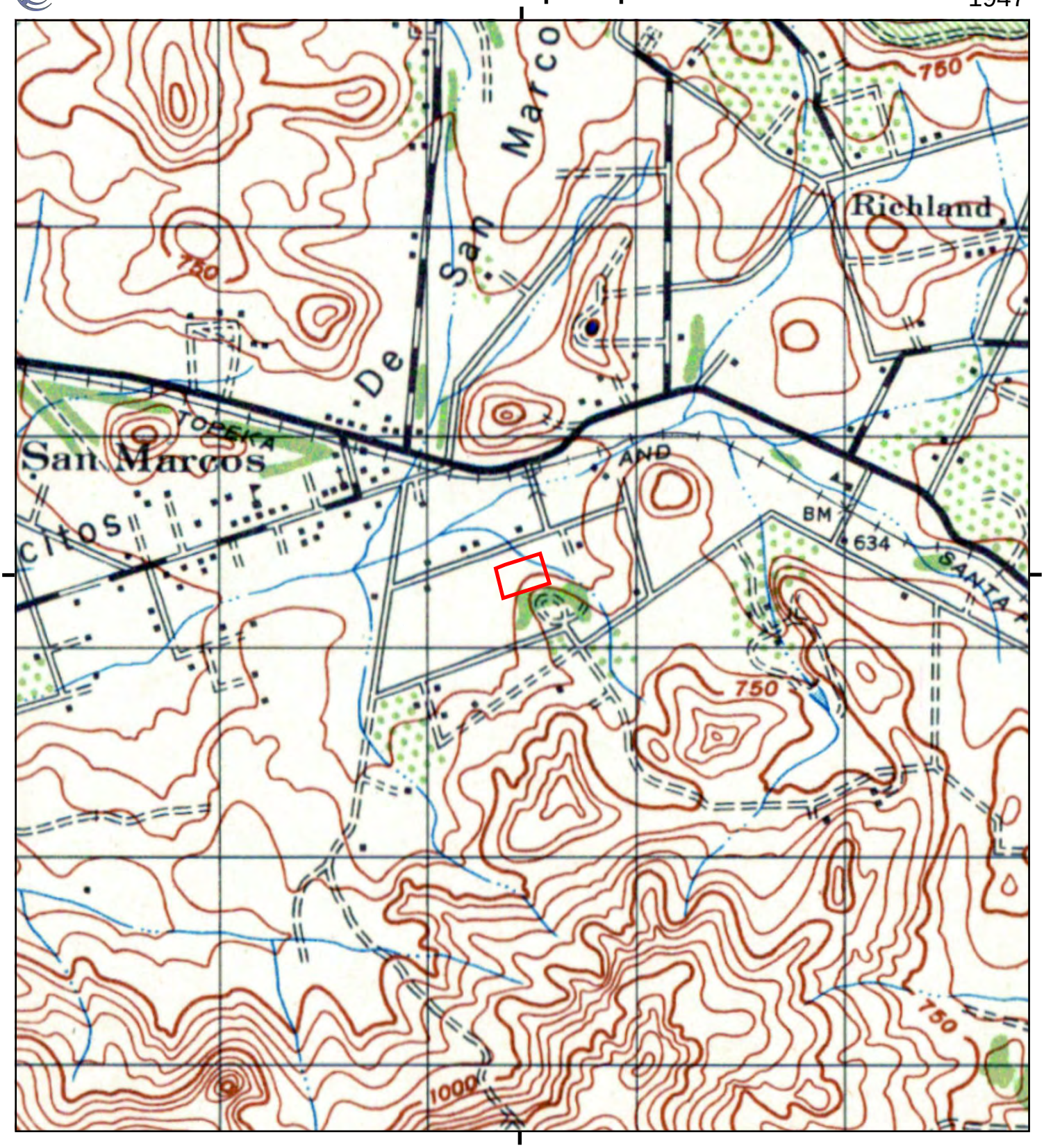

This report includes information from the following map sheet(s).

0 Miles 0.25 0.5 1 1.5

NW N NE
W E
SW S SE

TP, ESCONDIDO, 1947, 15-minute

SITE NAME: Campus Pointe
ADDRESS: 337 East Carmel Street
San Marcos, CA 92078
CLIENT: PIC Environmental Services

N

Historical Topo Map

1901

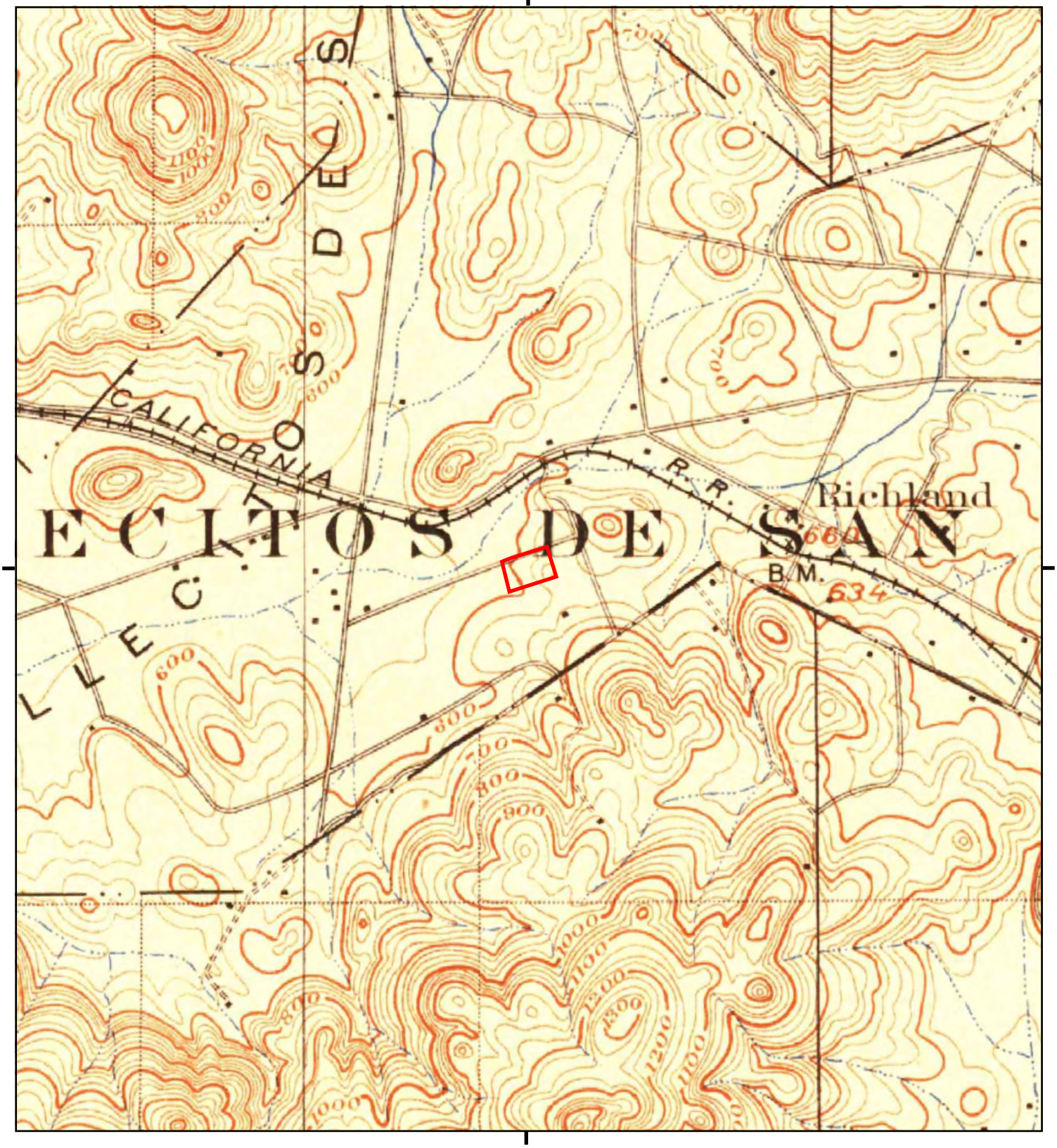

This report includes information from the following map sheet(s).

0 Miles 0.25 0.5 1 1.5

NW N NE
W E
SW S SE

TP, Escondido, 1901, 15-minute

SITE NAME: Campus Pointe
ADDRESS: 337 East Carmel Street
San Marcos, CA 92078
CLIENT: PIC Environmental Services

N

Historical Topo Map

1893

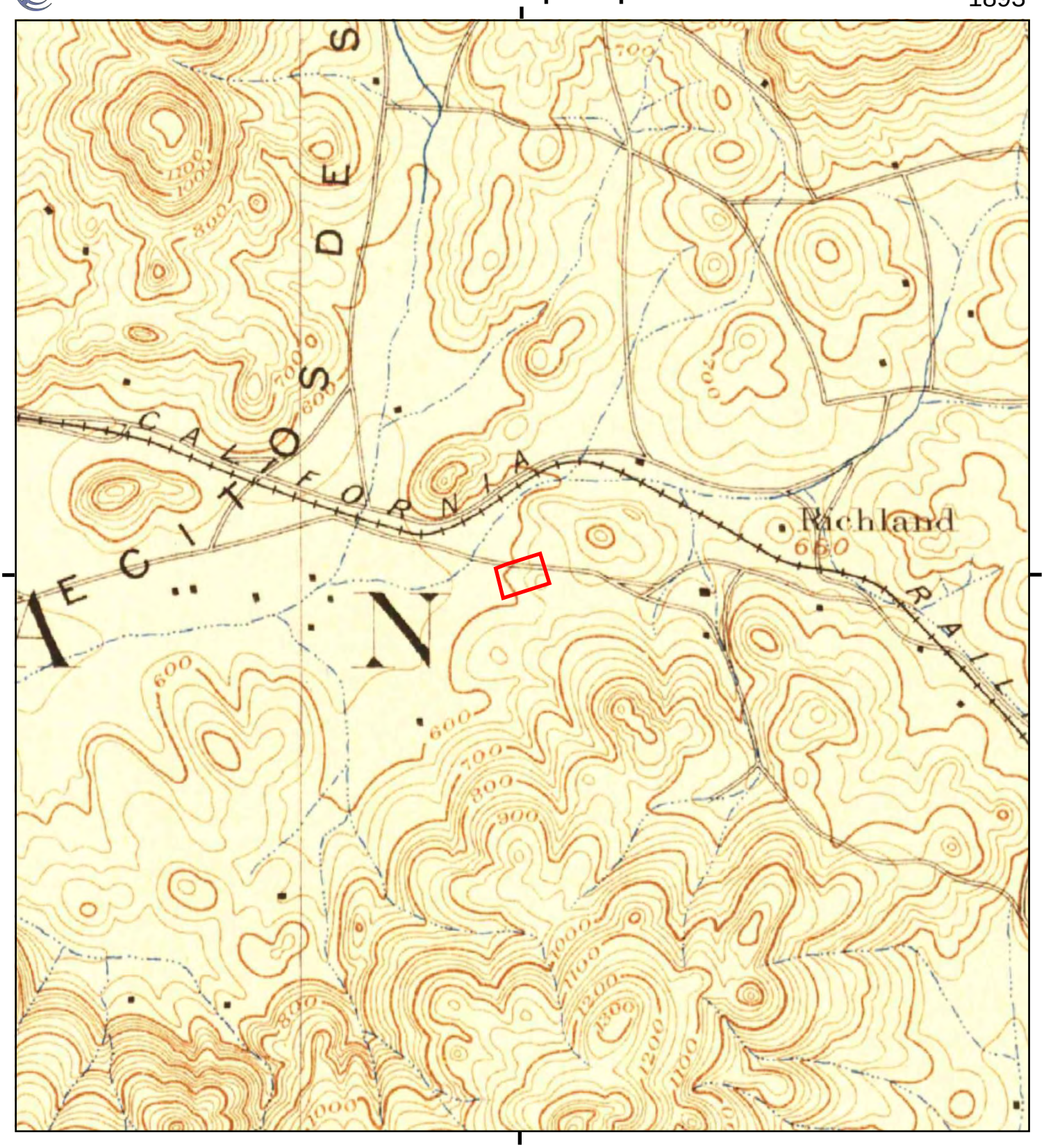

This report includes information from the following map sheet(s).

0 Miles 0.25 0.5 1 1.5

NW N NE
W E
SW S SE

TP, Escondido, 1893, 15-minute

SITE NAME: Campus Pointe
ADDRESS: 337 East Carmel Street
San Marcos, CA 92078
CLIENT: PIC Environmental Services

N

APPENDIX G

EDR FirstSearch Report

Campus Pointe
337 East Carmel Street
San Marcos, CA 92078

Inquiry Number: 6151534.2s
August 11, 2020

FirstSearch Report

6 Armstrong Road, 4th floor
Shelton, CT 06484
Toll Free: 800.352.0050
www.edrnet.com

Search Summary Report

TARGET SITE **337 EAST CARMEL STREET**
SAN MARCOS, CA 92078

Category	Sel	Site	1/8	1/4	1/2	> 1/2	ZIP	TOTALS
NPL	Y	0	0	0	0	0	0	0
NPL Delisted	Y	0	0	0	0	0	0	0
CERCLIS	Y	0	0	0	0	-	0	0
NFRAP	Y	0	0	2	0	-	0	2
RCRA COR ACT	Y	0	0	0	0	0	0	0
RCRA TSD	Y	0	0	0	0	-	0	0
RCRA GEN	Y	0	6	2	-	-	0	8
Federal IC / EC	Y	0	0	0	0	-	0	0
ERNS	Y	0	0	-	-	-	0	0
State/Tribal NPL	Y	0	0	0	0	0	0	0
State/Tribal CERCLIS	Y	0	2	1	1	5	1	10
State/Tribal SWL	Y	0	0	0	0	-	0	0
State/Tribal LTANKS	Y	0	6	1	6	-	2	15
State/Tribal Tanks	Y	0	0	2	-	-	0	2
State/Tribal VCP	Y	0	0	0	0	-	0	0
US Brownfields	Y	0	0	0	0	-	0	0
Other SWF	Y	0	0	0	0	-	0	0
Other Haz Sites	Y	0	8	4	-	-	0	12
Other Tanks	Y	0	3	3	-	-	0	6
Local Land Records	Y	0	0	0	0	-	0	0
Spills	Y	0	0	-	-	-	0	0
Other	Y	1	65	37	2	-	3	108
	- Totals --	1	90	52	9	5	6	163

Disclaimer - Copyright and Trademark Notice

This Report contains certain information obtained from a variety of public and other sources reasonably available to Environmental Data Resources, Inc. It cannot be concluded from this Report that coverage information for the target and surrounding properties does not exist from other sources. **NO WARRANTY EXPRESSED OR IMPLIED, IS MADE WHATSOEVER IN CONNECTION WITH THIS REPORT. ENVIRONMENTAL DATA RESOURCES, INC. SPECIFICALLY DISCLAIMS THE MAKING OF ANY SUCH WARRANTIES, INCLUDING WITHOUT LIMITATION, MERCHANTABILITY OR FITNESS FOR A PARTICULAR USE OR PURPOSE. ALL RISK IS ASSUMED BY THE USER. IN NO EVENT SHALL ENVIRONMENTAL DATA RESOURCES, INC. BE LIABLE TO ANYONE, WHETHER ARISING OUT OF ERRORS OR OMISSIONS, NEGLIGENCE, ACCIDENT OR ANY OTHER CAUSE, FOR ANY LOSS OF DAMAGE, INCLUDING, WITHOUT LIMITATION, SPECIAL, INCIDENTAL, CONSEQUENTIAL, OR EXEMPLARY DAMAGES. ANY LIABILITY ON THE PART OF ENVIRONMENTAL DATA RESOURCES, INC. IS STRICTLY LIMITED TO A REFUND OF THE AMOUNT PAID FOR THIS REPORT.** Purchaser accepts this Report "AS IS". Any analyses, estimates, ratings, environmental risk levels or risk codes provided in this Report are provided for illustrative purposes only, and are not intended to provide, nor should they be interpreted as providing any facts regarding, or prediction or forecast of, any environmental risk for any property. Only a Phase I Environmental Site Assessment performed by an environmental professional can provide information regarding the environmental risk for any property. Additionally, the information provided in this Report is not to be construed as legal advice.

Copyright 2020 by Environmental Data Resources, Inc. All rights reserved. Reproduction in any media or format, in whole or in part, of any report or map of Environmental Data Resources, Inc., or its affiliates, is prohibited without prior written permission.

EDR and its logos (including Sanborn and Sanborn Map) are trademarks of Environmental Data Resources, Inc. or its affiliates. All other trademarks used herein are the property of their respective owners.

Search Summary Report

TARGET SITE: **337 EAST CARMEL STREET**
SAN MARCOS, CA 92078

Category	Database	Update	Radius	Site	1/8	1/4	1/2	> 1/2	ZIP	TOTALS
NPL	NPL	04/27/2020	1.000	0	0	0	0	0	0	0
	Proposed NPL	04/27/2020	1.000	0	0	0	0	0	0	0
NPL Delisted	Delisted NPL	04/27/2020	1.000	0	0	0	0	0	0	0
CERCLIS	SEMS	04/27/2020	0.500	0	0	0	0	-	0	0
NFRAP	SEMS-ARCHIVE	04/27/2020	0.500	0	0	2	0	-	0	2
RCRA COR ACT	CORRACTS	03/23/2020	1.000	0	0	0	0	0	0	0
RCRA TSD	RCRA-TSDF	03/23/2020	0.500	0	0	0	0	-	0	0
RCRA GEN	RCRA-LQG	03/23/2020	0.250	0	1	0	-	-	0	1
	RCRA-SQG	03/23/2020	0.250	0	5	2	-	-	0	7
	RCRA-VSQG	03/23/2020	0.250	0	0	0	-	-	0	0
Federal IC / EC	US ENG CONTROLS	02/13/2020	0.500	0	0	0	0	-	0	0
	US INST CONTROLS	02/13/2020	0.500	0	0	0	0	-	0	0
ERNS	ERNS	03/22/2020	0.001	0	0	-	-	-	0	0
State/Tribal NPL	RESPONSE	04/27/2020	1.000	0	0	0	0	0	0	0
State/Tribal CERCLIS	ENVIROSTOR	04/27/2020	1.000	0	2	1	1	5	1	10
State/Tribal SWL	SWF/LF	05/11/2020	0.500	0	0	0	0	-	0	0
State/Tribal LTANKS	SAN DIEGO CO. SAM	03/23/2010	0.500	0	2	1	3	-	1	7
	LUST	05/13/2020	0.500	0	2	0	2	-	1	5
	INDIAN LUST	10/01/2019	0.500	0	0	0	0	-	0	0
	CPS-SLIC	05/13/2020	0.500	0	2	0	1	-	0	3
State/Tribal Tanks	UST	03/09/2020	0.250	0	0	0	-	-	0	0
	AST	07/06/2016	0.250	0	0	2	-	-	0	2
	INDIAN UST	10/01/2019	0.250	0	0	0	-	-	0	0
State/Tribal VCP	VCP	04/27/2020	0.500	0	0	0	0	-	0	0
US Brownfields	US BROWNFIELDS	06/01/2020	0.500	0	0	0	0	-	0	0

Search Summary Report

TARGET SITE: **337 EAST CARMEL STREET**
SAN MARCOS, CA 92078

Category	Database	Update	Radius	Site	1/8	1/4	1/2	> 1/2	ZIP	TOTALS
Other SWF	WMUDS/SWAT	04/01/2000	0.500	0	0	0	0	-	0	0
	IHS OPEN DUMPS	04/01/2014	0.500	0	0	0	0	-	0	0
Other Haz Sites	SCH	04/27/2020	0.250	0	0	0	-	-	0	0
	San Diego Co. HMMD	03/02/2020	0.001	0	1	-	-	-	0	1
	CERS HAZ WASTE	04/20/2020	0.250	0	7	4	-	-	0	11
	US CDL	03/18/2020	0.001	0	0	-	-	-	0	0
	PFAS	03/09/2020	0.500	0	0	0	0	-	0	0
Other Tanks	SWEEPS UST	06/01/1994	0.250	0	3	2	-	-	0	5
	CERS TANKS	04/20/2020	0.250	0	0	1	-	-	0	1
	CA FID UST	10/31/1994	0.250	0	0	0	-	-	0	0
Local Land Records	DEED	03/02/2020	0.500	0	0	0	0	-	0	0
Spills	HMIRS	02/27/2020	0.001	0	0	-	-	-	0	0
	CHMIRS	03/31/2020	0.001	0	0	-	-	-	0	0
	SPILLS 90	06/06/2012	0.001	0	0	-	-	-	0	0
Other	RCRA NonGen / NLR	03/23/2020	0.250	0	11	10	-	-	1	22
	TSCA	12/31/2016	0.001	0	0	-	-	-	0	0
	TRIS	12/31/2018	0.001	0	0	-	-	-	0	0
	SSTS	03/01/2020	0.001	0	0	-	-	-	0	0
	RAATS	04/17/1995	0.001	0	0	-	-	-	0	0
	PRP	04/27/2020	0.001	0	0	-	-	-	0	0
	PADS	10/09/2019	0.001	0	0	-	-	-	0	0
	ICIS	11/18/2016	0.001	0	0	-	-	-	0	0
	FTTS	04/09/2009	0.001	0	0	-	-	-	0	0
	MLTS	10/25/2019	0.001	0	0	-	-	-	0	0
	RADINFO	07/01/2019	0.001	0	0	-	-	-	0	0
	INDIAN RESERV	12/31/2014	1.000	0	0	0	0	0	0	0
	US AIRS	10/12/2016	0.001	0	0	-	-	-	0	0
	ABANDONED MINES	03/05/2020	0.001	0	0	-	-	-	0	0
	FINDS	02/03/2020	0.001	0	0	-	-	-	1	1
	DOCKET HWC	05/31/2018	0.001	0	0	-	-	-	0	0
	UXO	12/31/2017	1.000	0	0	0	0	0	0	0
	Cortese	03/23/2020	0.500	0	1	0	2	-	0	3
	CUPA Listings		0.250	0	0	0	-	-	0	0
	HAZNET	12/31/2019	0.250	0	53	27	-	-	0	80
	ICE	05/18/2020	0.001	0	0	-	-	-	0	0
	UIC GEO	05/13/2020	TP	0	-	-	-	-	0	0
	WDS	06/19/2007	0.001	0	0	-	-	-	0	0

Search Summary Report

TARGET SITE: **337 EAST CARMEL STREET**
SAN MARCOS, CA 92078

Category	Database	Update	Radius	Site	1/8	1/4	1/2	> 1/2	ZIP	TOTALS
	MILITARY PRIV SITES	05/13/2020	TP	0	-	-	-	-	0	0
	PROJECT	05/13/2020	TP	0	-	-	-	-	0	0
	WDR	03/09/2020	TP	0	-	-	-	-	0	0
	SAN DIEGO CO LOP	04/09/2020	TP	0	-	-	-	-	0	0
	CIWQS	03/02/2020	TP	1	-	-	-	-	0	1
	CERS	04/20/2020	TP	0	-	-	-	-	0	0
	NON-CASE INFO	05/13/2020	TP	0	-	-	-	-	0	0
	OTHER OIL GAS	05/13/2020	TP	0	-	-	-	-	0	0
	PROD WATER PONDS	05/13/2020	TP	0	-	-	-	-	0	0
	SAMPLING POINT	05/13/2020	TP	0	-	-	-	-	0	0
	WELL STIM PROJ	05/13/2020	TP	0	-	-	-	-	0	0
	MINES MRDS	04/06/2018	TP	0	-	-	-	-	0	0
	HWTS	04/08/2020	TP	0	-	-	-	-	1	1
	- Totals --			1	90	52	9	5	6	163

Site Information Report

Request Date:	AUGUST 11, 2020	**Search Type:**	COORD
Request Name:	DANNY OLIVER	**Job Number:**	NA

Target Site: 337 EAST CARMEL STREET
SAN MARCOS, CA 92078

Site Location

	Degrees (Decimal)	Degrees (Min/Sec)		UTMs
Longitude:	117.157015	117.1570150 - 117° 9' 25.25''	Easting:	485354.7
Latitude:	33.137191	33.1371910 - 33° 8' 13.88''	Northing:	3666315.5
Elevation:	612 ft. above sea level		Zone:	Zone 11

Demographics

Sites: 157 **Non-Geocoded:** 6 **Population:** N/A

RADON

Federal EPA Radon Zone for SAN DIEGO County: 3

Note: Zone 1 indoor average level > 4 pCi/L.
: Zone 2 indoor average level >= 2 pCi/L and <= 4 pCi/L.
: Zone 3 indoor average level < 2 pCi/L.

Federal Area Radon Information for Zip Code: 92078

Number of sites tested: 1

Area	Average Activity	% <4 pCi/L	% 4-20 pCi/L	% >20 pCi/L
Living Area - 1st Floor	0.800 pCi/L	100%	0%	0%
Living Area - 2nd Floor	Not Reported	Not Reported	Not Reported	Not Reported
Basement	Not Reported	Not Reported	Not Reported	Not Reported

Federal Area Radon Information for SAN DIEGO COUNTY, CA

Number of sites tested: 30

Area	Average Activity	% <4 pCi/L	% 4-20 pCi/L	% >20 pCi/L
Living Area - 1st Floor	0.677 pCi/L	100%	0%	0%
Living Area - 2nd Floor	0.400 pCi/L	100%	0%	0%
Basement	Not Reported	Not Reported	Not Reported	Not Reported

Site Information Report

RADON

State Database: CA Radon

Radon Test Results

Zipcode	Num Tests	> 4 pCi/L
92078	5	0

Target Site Summary Report

Target Property: 337 EAST CARMEL STREET
SAN MARCOS, CA 92078

JOB: NA

TOTAL: 163 GEOCODED: 157 NON GEOCODED: 6

Map ID	DB Type --ID/Status	Site Name	Address	Dist/Dir	ElevDiff	Page No.
A1	CIWQS	TWIN OAKS CORPORATE CTR	337 E CARMEL ST SAN MARCOS, CA 92078	0.00	+ 0	1

Sites Summary Report

Target Property: 337 EAST CARMEL STREET
SAN MARCOS, CA 92078

JOB: NA

TOTAL: 163 GEOCODED: 157 NON GEOCODED: 6

Map ID	DB Type --ID/Status	Site Name	Address	Dist/Dir	ElevDiff	Page No.
A2	San Diego Co. HMMD	K.R.C. ROCK	315 E CARMEL ST SAN MARCOS, CA 92078	0.00	- 9	3
B3	RCRA-SQG --CAD983659459	CUSTOM WELDING AND FABRICATION	315 ENTERPRISES ST SAN MARCOS, CA 92069	0.01 SSE	+ 19	5
B4	HAZNET --CAC002557878	NORTH COUNTY TRANSIT DISTRICT	315 ENTERPRISE ST SAN MARCOS, CA 92078	0.01 SSE	+ 19	7
B5	HAZNET --CAL000367116	A & G INDUSTRIES INC	341 ENTERPRISE ST SAN MARCOS, CA 92078	0.02 SE	+ 24	9
B5	CERS HAZ WASTE	A & G INDUSTRIES INC	341 ENTERPRISE ST SAN MARCOS, CA 92078	0.02 SE	+ 24	12
B6	RCRA NonGen / NLR --CAL000367116	A & G INDUSTRIES INC	341 ENTERPRISE ST SAN MARCOS, CA 92078	0.02 SE	+ 24	13
C7	CPS-SLIC --Completed - Case Closed --T06019709514	HUBBARD ENTERPRISES	393 ENTERPRISE ST SAN MARCOS, CA 92078	0.02 ESE	+ 14	15
C7	SAN DIEGO CO. SAM --H19083-001 --Closed Case	HUBBARD ENTERPRISES	393 ENTERPRISE ST SAN MARCOS, CA 92078	0.02 ESE	+ 14	16
C7	RCRA-LQG --CAD982037517	HUBBARD ENTERPRISES	393 ENTERPRISE ST SAN MARCOS, CA 92078	0.02 ESE	+ 14	17
C8	HAZNET --CAD982037517	HUBBARD ENTERPRISES	393 ENTERPRISE ST SAN MARCOS, CA 92078	0.02 ESE	+ 14	20
C9	HAZNET --CAC002626775	TELTECH PLUS CORP	393 ENTERPRISE ST SAN MARCOS, CA 92078	0.02 ESE	+ 14	97
D10	ENVIROSTOR --37800067 --No Action Required	NO. CO. HEALTH SVCS. SAN MARCO	350-358 RANCHEROS DRIVE SAN MARCOS, CA 92069	0.02 NNE	- 18	99

Sites Summary Report

Target Property: 337 EAST CARMEL STREET
SAN MARCOS, CA 92078

JOB: NA

TOTAL: 163 GEOCODED: 157 NON GEOCODED: 6

Map ID	DB Type --ID/Status	Site Name	Address	Dist/Dir	ElevDiff	Page No.
C11	HAZNET --CAC002181313	BORRMAN METAL CENTER INC	382 ENTERPRISE ST SAN MARCOS, CA 92078	0.03 East	- 9	101
C12	HAZNET --CAL000106722	ACTION PAINT AND BODY	382 ENTERPRISE STE 105-6 SAN MARCOS, CA 92069	0.03 East	- 9	104
C13	HAZNET --CAL000294143	OUTLAW KUSTOMS	382 ENTERPRISE ST STE 105 SAN MARCOS, CA 92078	0.03 East	- 9	106
C14	HAZNET --CAL000173354	D'ELEGANCE RESTORATION	382 ENTERPRISE ST STE 105 SAN MARCOS, CA 92069	0.03 East	- 9	108
E15	HAZNET --CAL000381108	BOB'S GARAGE	282 INDUSTRIAL ST SAN MARCOS, CA 92078	0.03 SSW	+ 6	112
B16	RCRA-SQG --CAD982488868	ESCON TOOL & MANUFACTURING CO	201 TRADE ST SAN MARCOS, CA 92069	0.03 SE	+ 35	114
B17	HAZNET --CAD982488868	ESCON TOOL & MFG CO., INC	201 TRADE ST SAN MARCOS, CA 92069	0.03 SE	+ 35	116
B18	HAZNET --CAC002574792	PACIFIC ELECTRO INC	301 ENTERPRISE ST STE C SAN MARCOS, CA 92078	0.03 SSE	+ 24	140
B19	RCRA-SQG --CAD982025546	TOMS EQUIPMENT	301 ENTERPRISE SAN MARCOS, CA 92069	0.03 SSE	+ 24	142
F20	RCRA NonGen / NLR --CAL000290494	JAGS UNLIMITED	388 ENTERPRISE ST SAN MARCOS, CA 92078	0.03 East	- 7	144
F21	CERS HAZ WASTE	JAGS UNLIMITED	388 ENTERPRISE ST SAN MARCOS, CA 92078	0.03 East	- 7	146
22	RCRA-SQG --CAD982374910	ANTIQUE HOLDING CO	285 CARMEL ST SAN MARCOS, CA 92069	0.04 WNW	- 11	147
E23	RCRA-SQG --CAD981450380	TRI-M-CO	285 INDUSTRIAL ST SAN MARCOS, CA 92069	0.04 SSW	+ 4	149

Sites Summary Report

Target Property: 337 EAST CARMEL STREET
SAN MARCOS, CA 92078

JOB: NA

TOTAL: 163 GEOCODED: 157 NON GEOCODED: 6

Map ID	DB Type --ID/Status	Site Name	Address	Dist/Dir	ElevDiff	Page No.
E24	HAZNET --CAX000081299	TRI-M-CO	285 INDUSTRIAL ST. SAN MARCOS, CA 92069	0.04 SSW	+ 4	151
E25	HAZNET --CAD981450380	TRI-M-CO	285 INDUSTRIAL ST SAN MARCOS, CA 92069	0.04 SSW	+ 4	152
B26	HAZNET --CAL000064240	DEALER SERVICE	233 INDUSTRIAL ST SAN MARCOS, CA 92069	0.04 South	+ 14	156
C27	Cortese --COMPLETED - CASE CLOSED	SAM COUTTS PLASTERING INC	201 LA MOREE RD SAN MARCOS, CA 92069	0.04 ESE	+ 16	163
C27	SAN DIEGO CO. SAM --H02566-001 --Closed Case	SAM COUTTS PLASTERING INC	201 LA MOREE RD SAN MARCOS, CA 92069	0.04 ESE	+ 16	164
C27	LUST --Completed - Case Closed --T0607301315	SAM COUTTS PLASTERING INC	201 LA MOREE RD SAN MARCOS, CA 92069	0.04 ESE	+ 16	165
C28	HAZNET --CAL000092710	SAM COUTTS PLASTERING	201 LA MOREE RD SAN MARCOS, CA 92078	0.04 ESE	+ 16	167
G29	HAZNET --CAL000270976	IMPRESSIONS WEST INC	340 RANCHEROS DR STE 184 SAN MARCOS, CA 92069	0.05 North	- 27	174
G30	HAZNET --CAL000159676	ONE STOP PRINT & COPY INC	334 RANCHEROS DR STE 108 SAN MARCOS, CA 92069	0.05 NNW	- 27	176
D31	HAZNET --CAC000828848	1X NORTH COUNTY HEALTH SERVICE	348 RANCHEROS DR SAN MARCOS, CA 92069	0.05 North	- 26	178
D32	HAZNET --CAL000099020	NORTH COUNTY HEALTH SERVICES	348 RANCHEROS DR SAN MARCOS, CA 92069	0.05 North	- 26	181
D33	HAZNET --CAD066138413	CODED COMMUNICATIONS	350 RANCHEROS DRIVE SAN MARCOS, CA 92069	0.05 North	- 26	186

Sites Summary Report

Target Property: 337 EAST CARMEL STREET
SAN MARCOS, CA 92078

JOB: NA

TOTAL: 163 GEOCODED: 157 NON GEOCODED: 6

Map ID	DB Type --ID/Status	Site Name	Address	Dist/Dir	ElevDiff	Page No.
H34	HAZNET --CAC002123264	ENSTROM ENGINEERING	235 TRADE ST SAN MARCOS, CA 92069	0.06 SE	+ 52	188
H35	RCRA NonGen / NLR --CAL000206458	ENSTROM MOLD & ENGINEERING INC	235 TRADE ST SAN MARCOS, CA 92078	0.06 SE	+ 52	192
H36	HAZNET --CAL000206458	ENSTROM MOLD & ENGINEERING INC	235 TRADE ST SAN MARCOS, CA 92078	0.06 SE	+ 52	194
H36	CERS HAZ WASTE	ENSTROM MOLD & ENGINEERING INC	235 TRADE ST SAN MARCOS, CA 92078	0.06 SE	+ 52	199
37	ENVIROSTOR --37800066 --No Action Required	NO. CO. HEALTH SVCS. - SAN MAR	100 VALPREDA ROAD SAN MARCOS, CA 92069	0.06 NNE	- 21	200
F38	HAZNET --CAC000775184	LEE'S AQUARIUM	130 VENTURE ST SAN MARCOS, CA 92069	0.07 East	+ 5	202
F39	HAZNET --CAC002551892	LEE'S AQUARIUM PRODUCTS	130 VENTURE ST SAN MARCOS, CA 92069	0.07 East	+ 5	204
F40	HAZNET --CAC002194713	LEE'S AQUARIUM	130 VENTURE ST SAN MARCOS, CA 92069	0.07 East	+ 5	206
F40	CERS HAZ WASTE	LEE'S AQUARIUM	130 VENTURE ST SAN MARCOS, CA 92069	0.07 East	+ 5	208
F41	HAZNET --CAC002176257	LEE'S AQUARIUM PRODUCTS	130 VENTURE ST SAN MARCOS, CA 92069	0.07 East	+ 5	209
F42	HAZNET --CAL000265270	LEES AQUARIUM	130 VENTURE ST SAN MARCOS, CA 92078	0.07 East	+ 5	211
F43	RCRA NonGen / NLR --CAL000265270	LEES AQUARIUM	130 VENTURE ST SAN MARCOS, CA 92078	0.07 East	+ 5	223
I44	HAZNET --CAC002344943	CAL HEATING & CONDITIONING INC	110 VENTURE ST SAN MARCOS, CA 92079	0.07 ENE	+ 12	225

Sites Summary Report

Target Property: 337 EAST CARMEL STREET
SAN MARCOS, CA 92078

JOB: NA

TOTAL: 163 GEOCODED: 157 NON GEOCODED: 6

Map ID	DB Type --ID/Status	Site Name	Address	Dist/Dir	ElevDiff	Page No.
I45	HAZNET --CAL000206158	CAL-AIR INC	110 VENTURE ST SAN MARCOS, CA 92078	0.07 ENE	+ 12	227
J46	HAZNET --CAL000125781	INLAND IRON	255 INDUSTRIAL ST STE A SAN MARCOS, CA 92078	0.07 South	+ 15	234
F47	HAZNET --CAD981429798	SAN MARCOS CITY OF PUBLIC WORK	417 ENTERPRISE ST SAN MARCOS, CA 92069	0.07 East	+ 2	243
F48	SWEEPS UST --A --A --2566	CITY OF SAN MARCOS	417 ENTERPRISE ST SAN MARCOS, CA 92069	0.07 East	+ 2	245
F48	LUST --10/27/99 --Case Closed --9UT2568	CITY OF SAN MARCOS	417 ENTERPRISE ST SAN MARCOS, CA 92069	0.07 East	+ 2	247
H49	RCRA NonGen / NLR --CAL000310817	MARTINDALE MFG CO INC DBA WEBB	264 TRADE ST SAN MARCOS, CA 92078	0.08 SSE	+ 45	248
H50	HAZNET --CAL000310817	MARTINDALE MFG CO INC DBA WEBB	264 TRADE ST SAN MARCOS, CA 92078	0.08 SSE	+ 45	250
H50	CERS HAZ WASTE	MARTINDALE MFG CO INC DBA WEBB	264 TRADE ST SAN MARCOS, CA 92078	0.08 SSE	+ 45	254
H51	HAZNET --CAL000125539	DARTON INTERNATIONAL	264 TRADE ST BLDG 101 SAN MARCOS, CA 92069	0.08 SSE	+ 45	255
J52	HAZNET --CAC002271577	SUPREME OIL CO INC	480 INDUSTRIAL ST SAN MARCOS, CA 92079	0.08 South	+ 9	259
K53	RCRA NonGen / NLR --CAL000270190	L & S MACHINE	228 VENTURE ST #101 SAN MARCOS, CA 92069	0.08 East	+ 1	261
K54	HAZNET --CAL000270190	L & S MACHINE	228 VENTURE ST #101 SAN MARCOS, CA 92069	0.08 East	+ 1	263

Sites Summary Report

Target Property: 337 EAST CARMEL STREET
SAN MARCOS, CA 92078

JOB: NA

TOTAL: 163 GEOCODED: 157 NON GEOCODED: 6

Map ID	DB Type --ID/Status	Site Name	Address	Dist/Dir	ElevDiff	Page No.
K55	CERS HAZ WASTE	CHENG PRECISION CORP	228 VENTURE ST SAN DIEGO, CA 92078	0.08 East	+ 1	266
L56	RCRA NonGen / NLR --CAL000403588	CLINQA CORPORATION	258 LA MOREE RD SAN MARCOS, CA 92078	0.09 ESE	+ 55	267
I57	RCRA NonGen / NLR --CAC003016775	RCAC	417 EAST CARMEL STREET SAN MARCOS, CA 92078	0.09 ENE	+ 21	269
I58	HAZNET --CAC003016775	RCAC	417 EAST CARMEL STREET SAN MARCOS, CA 92078	0.09 ENE	+ 21	271
I59	HAZNET --CAL000170941	SEAL-A-DECK	417 E CARMEL ST #105 SAN MARCOS, CA 92069	0.09 ENE	+ 21	272
M60	RCRA NonGen / NLR --CAL000440264	ABC VETERINARY HOSPITAL	330 RANCHEROS DR STE 102 SAN MARCOS, CA 92069	0.09 North	- 31	274
M61	RCRA NonGen / NLR --CAL000350946	KCBJ INC DBA ABC VETERINARY HO	330 RANCHEROS DR STE 102 SAN MARCOS, CA 92069	0.09 North	- 31	276
I62	HAZNET --CAL000047295	HME RESTORATION CO	131 VENTURE STREET SAN MARCOS, CA 92069	0.10 ENE	+ 20	278
I63	HAZNET --CAC001138080	TILTON REALTY	131 VENTURE SAN MARCOS, CA 92069	0.10 ENE	+ 20	280
N64	HAZNET --CAL000102800	ASSOCATED GRAPHICS	430 ENTERPRISE SAN MARCOS, CA 92069	0.10 East	+ 15	282
J65	HAZNET --CAC002716149	HCI	280 INDUSTRIAL ST SAN MARCOS, CA 92078	0.10 South	+ 9	286
J65	SWEEPS UST --6581	HCI	280 INDUSTRIAL ST SAN MARCOS, CA 92078	0.10 South	+ 9	289
J66	HAZNET --CAL000256495	HCI-SAN MARCOS YARD	280 INDUSTRIAL ST SAN MARCOS, CA 92069	0.10 South	+ 9	290

Sites Summary Report

Target Property: 337 EAST CARMEL STREET
SAN MARCOS, CA 92078

JOB: NA

TOTAL: 163 GEOCODED: 157 NON GEOCODED: 6

Map ID	DB Type --ID/Status	Site Name	Address	Dist/Dir	ElevDiff	Page No.
O67	HAZNET --CAC002954123	STORAGE WEST - SAN MARCOS	235 E. CARMEL STREET SAN MARCOS, CA 90014	0.11 West	- 27	292
K68	HAZNET --CAL000416069	L. SCHULTZ INC DBA LEE'S AQUAR	235 VENTURE ST SAN MARCOS, CA 92079	0.11 East	+ 4	293
K69	RCRA NonGen / NLR --CAL000416069	L. SCHULTZ INC DBA LEE'S AQUAR	235 VENTURE ST SAN MARCOS, CA 92078	0.11 East	+ 4	294
K70	HAZNET --CAC002855801	LEE'S AQUARIUM PRODUCTS - WARE	235 VENTURE ST SAN MARCOS, CA 92078	0.11 East	+ 4	296
K70	CERS HAZ WASTE	LEE'S AQUARIUM PRODUCTS - WARE	235 VENTURE ST SAN MARCOS, CA 92078	0.11 East	+ 4	297
I71	HAZNET --CAC002373023	FALCON GENERAL ENGINEERING INC	445 CARMEL ST SAN MARCOS, CA 92078	0.11 ENE	+ 24	298
L72	HAZNET --CAL000213302	LEE'S AQUARIUM	266 LA MOREE RD SAN MARCOS, CA 92078	0.11 SE	+ 64	301
L73	HAZNET --CAC002552097	LEE'S AQUARIUM PRODUCTS	266 LA MOREE RD SAN MARCOS, CA 92069	0.11 SE	+ 64	304
P74	SWEEPS UST --A --A --26524	CONSOLIDATED FREIGHTWAYS	444 BARHAM DR SAN MARCOS, CA 92069	0.12 ESE	+ 29	306
P74	CPS-SLIC --Completed - Case Closed --T0608142212	CONSOLIDATED FREIGHTWAYS	444 BARHAM DR SAN MARCOS, CA 92069	0.12 ESE	+ 29	307
P75	HAZNET --CAL000163175	CONSOLIDATED FREIGHT WAYS CORP	444 BARHAM DR SAN MARCOS, CA 92069	0.12 ESE	+ 29	308
N76	HAZNET --CAC002564805	CHLORINATORS & CONTROL INC	440 ENTERPRISE ST SAN MARCOS, CA 92078	0.12 East	+ 19	313

Sites Summary Report

Target Property: 337 EAST CARMEL STREET
SAN MARCOS, CA 92078

JOB: NA

TOTAL: 163 GEOCODED: 157 NON GEOCODED: 6

Map ID	DB Type --ID/Status	Site Name	Address	Dist/Dir	ElevDiff	Page No.
N77	HAZNET --CAC002569248	CHLORINATORS & CONTROL INC	440 ENTERPRISE ST SAN MARCOS, CA 92078	0.12 East	+ 19	315
I78	HAZNET --CAC002762199	FALCON GENERAL ENGINEERING, IN	445 E CARMEL ST SAN MARCOS, CA 92078	0.12 ENE	+ 36	317
Q79	HAZNET --CAC002635959	RENO HARDWARE & SUPPLY INC	119 VALPREDA RD SAN MARCOS, CA 92069	0.12 NNE	- 26	319
R80	RCRA NonGen / NLR --CAP000148304	MASTERCORE PRODUCTS	295 TRADE STREET SAN MARCOS, CA 92078	0.13 SE	+ 51	321
R81	HAZNET --CAP000148304	MASTERCORE PRODUCTS	295 TRADE STREET SAN MARCOS, CA 92078	0.13 SE	+ 51	324
S82	HAZNET --CAL000187863	NORTONS CUSTOM DESIGNS	342 STE D BRAHAM SAN MARCOS, CA 92069	0.13 South	+ 14	326
R83	RCRA NonGen / NLR --CA0000142315	ALLWAYS RECYCLE	346 E BARHAM DR SAN MARCOS, CA 92069	0.14 SSE	+ 31	333
R84	SWEEPS UST --A --6151	ALL-WAYS RECYCLE INC	346 E BARHAM DR SAN MARCOS, CA 92069	0.14 SSE	+ 31	335
S85	HAZNET --CAC002557877	NORTH COUNTY TRANSIT DISTRICT	344 BARHAM SAN MARCOS, CA 92078	0.14 SSE	+ 24	337
R86	ENVIROSTOR --37300065 --Refer: Other Agency	POPOFF FOAM, INC	346 EAST MYRTLE AVENUE SAN MARCOS, CA 92069	0.14 SSE	+ 29	340
T87	RCRA NonGen / NLR --CAC003024354	JACKIE MICHALKIEWICZ	500 RANCHEROS DR. #118 SAN MARCOS, CA 92078	0.14 NE	- 2	342
T88	HAZNET --CAC003024354	JACKIE MICHALKIEWICZ	500 RANCHEROS DR. #118 SAN MARCOS, CA 92078	0.14 NE	- 2	344

Sites Summary Report

Target Property: 337 EAST CARMEL STREET
SAN MARCOS, CA 92078

JOB: NA

TOTAL: 163 GEOCODED: 157 NON GEOCODED: 6

Map ID	DB Type --ID/Status	Site Name	Address	Dist/Dir	ElevDiff	Page No.
O89	HAZNET --CAL000102791	PACIFIC CONCRETE PUMPING	225 EAST CARMEL STE 3 SAN MARCOS, CA 92069	0.14 West	- 29	345
R90	SEMS-ARCHIVE --0901411 --CAD050757715	POPOFF FOAM INC	346 E MYRTLE AVE SAN MARCOS, CA 92069	0.15 SSE	+ 38	347
U91	HAZNET --CAC002647483	KOLOA PACIFIC CONSTRUCTION INC	268 REDEL RD SAN MARCOS, CA 92078	0.15 SW	- 21	349
U92	HAZNET --CAC000797424	1X ACE EXCAVATING	268 REDDEL SAN MARCOS, CA 92069	0.15 SW	- 21	352
U93	AST	TNT GRADING	268 REDEL RD SAN MARCOS, CA 92078	0.15 SW	- 21	354
U94	HAZNET --CAC001479776	EQUIPMENT WHOLESALE INC	268 REDEL SAN MARCOS, CA 92069	0.15 SW	- 21	355
U95	SWEEPS UST --A --A --11261	TNT BLANCHARD	268 REDEL RD SAN MARCOS, CA 92078	0.15 SW	- 21	357
U96	HAZNET --CAL000221946	TNT GRADING INC	268 REDEL RD SAN MARCOS, CA 92078	0.15 SW	- 21	358
S97	RCRA-SQG --CAD113419758	WATKINS MFG CORPORATION	342 E MYRTLE AVE SAN MARCOS, CA 92069	0.15 SSE	+ 22	365
V98	CERS TANKS	MICROFAB MANUFACTURING, INC	220 DISTRIBUTION ST SAN MARCOS, CA 92078	0.15 East	+ 7	367
V98	CERS HAZ WASTE	MICROFAB MANUFACTURING, INC	220 DISTRIBUTION ST SAN MARCOS, CA 92078	0.15 East	+ 7	368
V99	RCRA NonGen / NLR --CAL000449901	UNITED RENTALS BRANCH K98	220 DISTRIBUTION ST SAN MARCOS, CA 92078	0.15 East	+ 7	369
100	RCRA NonGen / NLR --CAL000394276	CALIFORNIA COLLEGE SAN DIEGO -	277 RANCHEROS DR STE 200 SAN MARCOS, CA 92069	0.15 WNW	- 32	371

Sites Summary Report

Target Property: 337 EAST CARMEL STREET
SAN MARCOS, CA 92078

JOB: NA

TOTAL: 163 GEOCODED: 157 NON GEOCODED: 6

Map ID	DB Type --ID/Status	Site Name	Address	Dist/Dir	ElevDiff	Page No.
Q101	RCRA NonGen / NLR --CAL000169810	NORTH COUNTY HEALTH SERVICES S	150 VALPREDA RD SAN MARCOS, CA 92069	0.16 NNE	- 29	373
Q102	HAZNET --CAC002641877	NORTH COUNTY HEALTH SERVICES	150 VALPREDA RD SAN MARCOS, CA 92069	0.16 NNE	- 29	375
Q102	CERS HAZ WASTE	NORTH COUNTY HEALTH SERVICES	150 VALPREDA RD SAN MARCOS, CA 92069	0.16 NNE	- 29	377
Q103	HAZNET --CAL000169810	NORTH COUNTY HEALTH SERVICES S	150 VALPREDA RD SAN MARCOS, CA 92069	0.16 NNE	- 29	378
W104	HAZNET --CAL000278456	BROWN SAFE MANUFACTURING INC	285 VENTURE ST SAN MARCOS, CA 92078	0.16 ESE	+ 8	382
X105	HAZNET --CAC002893158	BEIN FAMILY TRUST	465 PRODUCTION ST. SAN MARCOS, CA 92078	0.16 ENE	+ 40	389
U106	HAZNET --CAC002722042	SOIL ENGINEERING CONSTRUCTION,	260 REDEL RD SAN MARCOS, CA 92096	0.16 SW	- 28	391
W107	SAN DIEGO CO. SAM --H29653-001 --Preliminary Assessment	HOWELL CONSTRUCTION INC	VENTURE ST & BARHAM SAN MARCOS, CA 92069	0.17 ESE	+ 30	393
W108	RCRA NonGen / NLR --CAL000344375	CLINIQA CORPORATION	288 DISTRIBUTION ST SAN MARCOS, CA 92078	0.18 ESE	+ 17	394
W109	HAZNET --CAL000344375	CLINIQA CORPORATION	288 DISTRIBUTION ST SAN MARCOS, CA 92078	0.18 ESE	+ 17	396
W110	HAZNET --CAC002643758	CLINIQA CORPORATION	288 DISTRIBUTION ST SAN MARCOS, CA 92078	0.18 ESE	+ 17	435
W111	HAZNET --CAC002637196	CLINIQA CORPORATION	288 DISTRIBUTION ST SAN MARCOS, CA 92078	0.18 ESE	+ 17	438

Sites Summary Report

Target Property: 337 EAST CARMEL STREET
SAN MARCOS, CA 92078

JOB: NA

TOTAL: 163 GEOCODED: 157 NON GEOCODED: 6

Map ID	DB Type --ID/Status	Site Name	Address	Dist/Dir	ElevDiff	Page No.
X112	HAZNET --CAC001417544	SEVCIA USA	470 ENTERPRISE SAN MARCOS, CA 92069	0.18 East	+ 30	443
X113	HAZNET --CAC002678434	ABYSS CREATIONS LLC	475 E CARMEL ST SAN MARCOS, CA 92078	0.18 ENE	+ 63	448
X114	HAZNET --CAC002579099	MATTHEW MCMULLEN	475 E CARMEL STREET SAN MARCOS, CA 92078	0.18 ENE	+ 63	450
W115	SEMS-ARCHIVE --0904069 --CAD983594243	OLD WEST WOOD FINISHING	972 RANCH SUITE B SAN MARCOS, CA 92069	0.18 ESE	+ 15	453
V116	CERS HAZ WASTE	CLINIQA CORP	495 ENTERPRISE ST SAN MARCOS, CA 92078	0.20 East	+ 31	455
V117	RCRA NonGen / NLR --CAL000432253	CLINIQA CORPORATION	495 ENTERPRISE ST SAN MARCOS, CA 92078	0.20 East	+ 31	456
V118	HAZNET --CAL000432253	CLINIQA CORPORATION	495 ENTERPRISE ST SAN MARCOS, CA 92078	0.20 East	+ 31	458
V119	HAZNET --CAL000369223	THORNTON TECHNOLOGY CORP	495 ENTERPRISE ST SAN MARCOS, CA 92078	0.20 East	+ 31	460
Y120	HAZNET --CAL000174802	DION INTERNATIONAL TRUCKS, LLC	160 INDUSTRIAL ST SAN MARCOS, CA 92078	0.20 South	+ 14	470
Y121	RCRA-SQG --CAD982021834	DION INTERNATIONAL TRUCKS INC	160 INDUSTRIAL ST SAN MARCOS, CA 92078	0.20 South	+ 14	514
Y122	RCRA NonGen / NLR --CAL000174802	DION INTERNATIONAL TRUCKS, LLC	160 INDUSTRIAL ST SAN MARCOS, CA 92078	0.20 South	+ 14	516
Z123	AST	MAX EQUIPMENT RENTAL LLC	256 E BARHAM DR SAN MARCOS, CA 92078	0.20 SSW	- 14	518
Z124	HAZNET --CAL000219272	MAX EQUIPMENT RENTALS LLC	256 E BARHAM DR SAN MARCOS, CA 92078	0.20 SSW	- 14	519

Sites Summary Report

Target Property: 337 EAST CARMEL STREET
SAN MARCOS, CA 92078

JOB: NA

TOTAL: 163 GEOCODED: 157 NON GEOCODED: 6

Map ID	DB Type --ID/Status	Site Name	Address	Dist/Dir	ElevDiff	Page No.
X125	HAZNET --CAL000126584	ADLER SCREW PRODUCTS	480 ENTERPRISE ST SAN MARCOS, CA 92078	0.21 ENE	+ 43	527
126	HAZNET --CAC002588297	REAL ESTATE 2 LLC	161 E CARMEL ST SAN MARCOS, CA 92078	0.24 West	- 34	529
AA127	CERS HAZ WASTE	TOTAL TECHNOLOGY	295 HILL DR SAN MARCOS, CA 92078	0.24 East	+ 37	531
AA128	RCRA NonGen / NLR --CAC003038163	TOTAL TECHNOLOGY	295 HILL DR SAN MARCOS, CA 92078	0.24 East	+ 37	532
129	HAZNET --CAL000093445	SCRIPPS CLINIC SAN MARCOS	1 CIVIC CENTER DR, #200 SAN MARCOS, CA 92069	0.24 NNW	- 35	534
AB130	Cortese --COMPLETED - CASE CLOSED	UNOCAL	102 E CARMEL ST SAN MARCOS, CA 92069	0.35 WSW	- 42	536
AB130	SAN DIEGO CO. SAM --H22756-001 --Preliminary Assessment	UNOCAL	102 E CARMEL ST SAN MARCOS, CA 92069	0.35 WSW	- 42	537
AB131	LUST --Completed - Case Closed --T06019726851	UNOCAL SERV STATION #7337	102 E CARMEL ST SAN MARCOS, CA 92069	0.35 WSW	- 42	538
132	ENVIROSTOR --60001480 --No Action Required	PROPOSED FOOTHILL HI	140 W. SAN MARCOS BOULEVA SAN MARCOS, CA 92069	0.46 NW	- 43	544
AC133	CPS-SLIC --Completed - Case Closed --T0608121277	BUENA VISTA EQUIPMENT CO	555 E MISSION RD SAN MARCOS, CA 92069	0.49 NE	- 9	546
AC133	SAN DIEGO CO. SAM --H02739-001 --Closed Case	BUENA VISTA EQUIPMENT CO	555 E MISSION RD SAN MARCOS, CA 92069	0.49 NE	- 9	547
AC134	Cortese --COMPLETED - CASE CLOSED	TRI-M-CO	528 E MISSION RD SAN MARCOS, CA 92069	0.50 NNE	- 9	548

Sites Summary Report

Target Property: 337 EAST CARMEL STREET
SAN MARCOS, CA 92078

JOB: NA

TOTAL: 163 GEOCODED: 157 NON GEOCODED: 6

Map ID	DB Type --ID/Status	Site Name	Address	Dist/Dir	ElevDiff	Page No.
AC134	SAN DIEGO CO. SAM --H08484-001 --Closed Case	TRI-M-CO	528 E MISSION RD SAN MARCOS, CA 92069	0.50 NNE	- 9	549
AC134	LUST --Completed - Case Closed --T0607300992	TRI-M-CO	528 E MISSION RD SAN MARCOS, CA 92069	0.50 NNE	- 9	550
135	ENVIROSTOR --60001078 --No Further Action	FUTURE FOOTHILLS HIGH SCHOOL	WEST SAN MARCOS BOULEVARD SAN MARCOS, CA 92069	0.57 NW	- 36	552
136	ENVIROSTOR --37010042 --No Further Action	NORTH COUNTY REGIONAL LEARNING	MISSION ROAD/PICO AVENUE SAN MARCOS, CA 92069	0.63 NW	- 32	554
137	ENVIROSTOR --60000126 --37650004 --No Further Action	SAN MARCOS UNIFIED SCHOOL DIST	300 W SAN MARCOS BLVD SAN MARCOS, CA 92069	0.66 WNW	- 42	557
138	ENVIROSTOR --37010009 --No Further Action	MISSION HILLS HS AKA HOLLANDIA	800/900 EAST MISSION ROAD SAN MARCOS, CA 92069	0.76 ENE	+ 16	562
139	ENVIROSTOR --71003210 --Inactive - Needs Evaluation	MIDWAY CONTAINER	664 N TWIN OAKS VALLEY RD SAN MARCOS, CA 92069	0.91 NNW	- 9	564

Sites Summary Report

Target Property: 337 EAST CARMEL STREET
SAN MARCOS, CA 92078

JOB: NA

TOTAL: 163 GEOCODED: 157 NON GEOCODED: 6

Map ID	DB Type --ID/Status	Site Name	Address	Dist/Dir	ElevDiff	Page No.
	ENVIROSTOR --37000017 --Refer: 1248 Local Agency	EVANS DEDICATED SYSTEMS	HIGHWAY 78 AND SAN MARCOS SAN MARCOS, CA 92069	NON GC	N/A	N/A
	LUST --9/22/86 --Case Closed --9UT56	BELL MILLING CORPORATION	1520 BARHAM DR SAN MARCOS, CA 92069	NON GC	N/A	N/A
	HWTS	CAMPUS 76	3102 E CARMEL ST SAN MARCOS, CA 92078	NON GC	N/A	N/A
	FINDS --110070489091	CAMPUS 76	3102 E CARMEL ST SAN MARCOS, CA 92078	NON GC	N/A	N/A
	RCRA NonGen / NLR --CAL000439985	CAMPUS 76	3102 E CARMEL ST SAN MARCOS, CA 92078	NON GC	N/A	N/A
	SAN DIEGO CO. SAM --H34277-001 --Closed Case	SUNNY FRESH CLEANERS #16	SAN MARCOS BL SAN MARCOS, CA 92069	NON GC	N/A	N/A

Site Detail Report

Target Property: 337 EAST CARMEL STREET
SAN MARCOS, CA 92078

JOB: NA

CIWQS

EDR ID: S109463301 **DIST/DIR:** 0.000 **ELEVATION:** 612 **MAP ID:** A1

NAME: TWIN OAKS CORPORATE CTR **Rev:** 03/02/2020

ADDRESS: 337 E CARMEL ST
SAN MARCOS, CA 92078
SAN DIEGO

SOURCE: CA State Water Resources Control Board

CIWQS:
Name: TWIN OAKS CORPORATE CTR
Address: 337 E CARMEL ST
City,State,Zip: SAN MARCOS, CA 92078
Agency: Carmel Street LLC
Agency Address: 10951 Sorrento Valley Road Suite 2A, San Diego, CA 92121
Place/Project Type: Construction - Industrial
SIC/NAICS: Not reported
Region: 9
Program: CONSTW
Regulatory Measure Status: Terminated
Regulatory Measure Type: Storm water construction
Order Number: 2009-0009-DWQ
WDID: 9 37C313353
NPDES Number: CAS000002
Adoption Date: Not reported
Effective Date: 06/08/2000
Termination Date: 06/08/2015
Expiration/Review Date: Not reported
Design Flow: Not reported
Major/Minor: Not reported
Complexity: Not reported
TTWQ: Not reported
Enforcement Actions within 5 years: 0
Violations within 5 years: 0
Latitude: 33.138001
Longitude: -117.156901

Name: CAMPUS POINTE MEDICAL CENTRE
Address: 337 E CARMEL ST
City,State,Zip: SAN MARCOS, CA 92069
Agency: Carmel Street LLC
Agency Address: 10951 Sorrento Valley Road Suite 2A, San Diego, CA 92121
Place/Project Type: Construction - Commercial
SIC/NAICS: Not reported
Region: 9
Program: CONSTW
Regulatory Measure Status: Terminated
Regulatory Measure Type: Storm water construction
Order Number: 2009-0009-DWQ
WDID: 9 37C350218
NPDES Number: CAS000002
Adoption Date: Not reported
Effective Date: 12/27/2007

- Continued on next page -

Site Detail Report

Target Property: 337 EAST CARMEL STREET
SAN MARCOS, CA 92078

JOB: NA

CIWQS

EDR ID: S109463301 **DIST/DIR:** 0.000 **ELEVATION:** 612 **MAP ID:** A1

NAME: TWIN OAKS CORPORATE CTR **Rev:** 03/02/2020

ADDRESS: 337 E CARMEL ST
SAN MARCOS, CA 92078
SAN DIEGO

SOURCE: CA State Water Resources Control Board

Termination Date: 06/08/2015
Expiration/Review Date: Not reported
Design Flow: Not reported
Major/Minor: Not reported
Complexity: Not reported
TTWQ: Not reported
Enforcement Actions within 5 years: 0
Violations within 5 years: 0
Latitude: Not reported
Longitude: Not reported

Site Detail Report

Target Property: 337 EAST CARMEL STREET
SAN MARCOS, CA 92078

JOB: NA

San Diego Co. HMMD

EDR ID: S102270605 **DIST/DIR:** 0.000 **ELEVATION:** 603 **MAP ID:** A2

NAME: K.R.C. ROCK **Rev:** 03/02/2020

ADDRESS: 315 E CARMEL ST
SAN MARCOS, CA 92078

SOURCE: CA Hazardous Materials Management Division

HMMD SAN DIEGO:
Name: K.R.C. ROCK
Address: 315 E CARMEL ST
City,State,Zip: SAN MARCOS, CA 92078
Permit Number: 124139
Business Type: 6HK70
EPA Id Number: CAL000022233
APN: 220-200-46-00
Last HMMD Inspection: 03/26/2003
Facility Telephone: 619-744-1036
Permit Status: INAC
Permit Expiration: 09/30/2003
Date Last Updated: 11/02/2012
Facility Owner: K.R.C. ROCK, INC.
Facility Mailing Address: 315 E CARMEL ST
Facility Mailing City: SAN MARCOS
Facility Mailing State: CA
Facility Mailing Zip: 92078
UST Owner: Not reported
Handle Regulated Hazmat: Y
Own Or Operate UST: Not reported
Subject To APSA: Not reported
Generate Haz Waste: Y
Treat Haz Waste: Not reported
Generate Medical Waste: Not reported

Name: K.R.C. ROCK
Address: 315 E CARMEL ST
City,State,Zip: SAN MARCOS, CA 92078
Permit Number: 124139
Business Type: 6HK70
EPA Id Number: CAL000022233
APN: 220-200-46-00
Last HMMD Inspection: 03/26/2003
Facility Telephone: 619-744-1036
Permit Status: INAC
Permit Expiration: 09/30/2003
Date Last Updated: 11/02/2012
Facility Owner: K.R.C. ROCK, INC.
Facility Mailing Address: 315 E CARMEL ST
Facility Mailing City: SAN MARCOS
Facility Mailing State: CA
Facility Mailing Zip: 92078
UST Owner: Not reported

- Continued on next page -

Site Detail Report

Target Property: 337 EAST CARMEL STREET
SAN MARCOS, CA 92078

JOB: NA

San Diego Co. HMMD

EDR ID: S102270605 **DIST/DIR:** 0.000 **ELEVATION:** 603 **MAP ID:** A2

NAME: K.R.C. ROCK **Rev:** 03/02/2020

ADDRESS: 315 E CARMEL ST
SAN MARCOS, CA 92078

SOURCE: CA Hazardous Materials Management Division

Handle Regulated Hazmat: Y
Own Or Operate UST: Not reported
Subject To APSA: Not reported
Generate Haz Waste: Y
Treat Haz Waste: Not reported
Generate Medical Waste: Not reported

Site Detail Report

Target Property: 337 EAST CARMEL STREET
SAN MARCOS, CA 92078

JOB: NA

RCRA-SQG

EDR ID: 1000819929 **DIST/DIR:** 0.014 SSE **ELEVATION:** 631 **MAP ID:** B3

NAME: CUSTOM WELDING AND FABRICATION

Rev: 03/23/2020
ID/Status: CAD983659459

ADDRESS: 315 ENTERPRISES ST
SAN MARCOS, CA 92069
SAN DIEGO

SOURCE: US Environmental Protection Agency

RCRA-SQG:
Date form received by agency: 1993-02-08 00:00:00.0
Facility name: CUSTOM WELDING AND FABRICATION
Facility address: 315 ENTERPRISES ST
SAN MARCOS, CA 92069
EPA ID: CAD983659459
Contact: REED WEIGEL
Contact address: 315 ENTERPRISES ST
SAN MARCOS, CA 92069
Contact country: US
Contact telephone: 619-744-4367
Contact email: Not reported
EPA Region: 09
Classification: Small Small Quantity Generator
Description: Handler: generates more than 100 and less than 1000 kg of hazardous waste during any calendar month and accumulates less than 6000 kg of hazardous waste at any time; or generates 100 kg or less of hazardous waste during any calendar month, and accumulates more than 1000 kg of hazardous waste at any time

Owner/Operator Summary:
Owner/operator name: REED WEIGEL
Owner/operator address: 315 ENTERPRISES
SAN MARCOS, CA 92069
Owner/operator country: Not reported
Owner/operator telephone: 619-744-4367
Owner/operator email: Not reported
Owner/operator fax: Not reported
Owner/operator extension: Not reported
Legal status: Private
Owner/Operator Type: Owner
Owner/Op start date: Not reported
Owner/Op end date: Not reported

Handler Activities Summary:
U.S. importer of hazardous waste: No
Mixed waste (haz. and radioactive): No
Recycler of hazardous waste: No
Transporter of hazardous waste: No
Treater, storer or disposer of HW: No
Underground injection activity: No
On-site burner exemption: No
Furnace exemption: No

- Continued on next page -

Site Detail Report

Target Property: 337 EAST CARMEL STREET
SAN MARCOS, CA 92078

JOB: NA

RCRA-SQG

EDR ID: 1000819929 **DIST/DIR:** 0.014 SSE **ELEVATION:** 631 **MAP ID:** B3

NAME: CUSTOM WELDING AND FABRICATION

Rev: 03/23/2020
ID/Status: CAD983659459

ADDRESS: 315 ENTERPRISES ST
SAN MARCOS, CA 92069
SAN DIEGO

SOURCE: US Environmental Protection Agency

Used oil fuel burner: No
Used oil processor: No
User oil refiner: No
Used oil fuel marketer to burner: No
Used oil Specification marketer: No
Used oil transfer facility: No
Used oil transporter: No

Violation Status: No violations found

Site Detail Report

Target Property: 337 EAST CARMEL STREET
SAN MARCOS, CA 92078

JOB: NA

HAZNET

EDR ID: S112925616 **DIST/DIR:** 0.014 SSE **ELEVATION:** 631 **MAP ID:** B4

NAME: NORTH COUNTY TRANSIT DISTRICT INC
ADDRESS: 315 ENTERPRISE ST
SAN MARCOS, CA 92078
SAN DIEGO
SOURCE: CA California Environmental Protection Agency

Rev: 12/31/2019
ID/Status: CAC002557878

HAZNET:
Name: NORTH COUNTY TRANSIT DISTRICT INC
Address: 315 ENTERPRISE ST
Address 2: Not reported
City,State,Zip: SAN MARCOS, CA 92078
Contact: Lane Fernandez/environ mgr
Telephone: 7609672850
Mailing Name: Not reported
Mailing Address: 810 Mission Ave

Year: 2002
Gepaid: CAC002557878
TSD EPA ID: AZD980892731
CA Waste Code: 331 - Off-specification, aged or surplus organics
Disposal Method: R01 - Recycler
Tons: 0.0165

Year: 2002
Gepaid: CAC002557878
TSD EPA ID: AZD980892731
CA Waste Code: 221 - Waste oil and mixed oil
Disposal Method: R01 - Recycler
Tons: 0.57

Additional Info:
Year: 2002
Gen EPA ID: CAC002557878

Shipment Date: 20021107
Creation Date: 6/22/2003 18:31:12
Receipt Date: 20021113
Manifest ID: 21278210
Trans EPA ID: CAD980585293
Trans Name: Not reported
Trans 2 EPA ID: Not reported
Trans 2 Name: Not reported
TSDF EPA ID: AZD980892731
Trans Name: Not reported
TSDF Alt EPA ID: Not reported
TSDF Alt Name: Not reported
Waste Code Description: 221 - Waste oil and mixed oil
RCRA Code: Not reported
Meth Code: R01 - Recycler

- Continued on next page -

Site Detail Report

Target Property: 337 EAST CARMEL STREET
SAN MARCOS, CA 92078

JOB: NA

HAZNET

EDR ID: S112925616 **DIST/DIR:** 0.014 SSE **ELEVATION:** 631 **MAP ID:** B4

NAME: NORTH COUNTY TRANSIT DISTRICT INC

Rev: 12/31/2019
ID/Status: CAC002557878

ADDRESS: 315 ENTERPRISE ST
SAN MARCOS, CA 92078
SAN DIEGO

SOURCE: CA California Environmental Protection Agency

Quantity Tons: 0.57
Waste Quantity: 150
Quantity Unit: G
Additional Code 1: Not reported
Additional Code 2: Not reported
Additional Code 3: Not reported
Additional Code 4: Not reported
Additional Code 5: Not reported

Shipment Date: 20021107
Creation Date: 6/22/2003 18:31:12
Receipt Date: 20021113
Manifest ID: 21278210
Trans EPA ID: CAD980585293
Trans Name: Not reported
Trans 2 EPA ID: Not reported
Trans 2 Name: Not reported
TSDF EPA ID: AZD980892731
Trans Name: Not reported
TSDF Alt EPA ID: Not reported
TSDF Alt Name: Not reported
Waste Code Description: 331 - Off-specification, aged, or surplus organics
RCRA Code: U154
Meth Code: R01 - Recycler
Quantity Tons: 0.0165
Waste Quantity: 5
Quantity Unit: G
Additional Code 1: Not reported
Additional Code 2: Not reported
Additional Code 3: Not reported
Additional Code 4: Not reported
Additional Code 5: Not reported

Site Detail Report

Target Property: 337 EAST CARMEL STREET
SAN MARCOS, CA 92078

JOB: NA

HAZNET

EDR ID: S104754468 **DIST/DIR:** 0.017 SE **ELEVATION:** 636 **MAP ID:** B5

NAME: A & G INDUSTRIES INC
ADDRESS: 341 ENTERPRISE ST
SAN MARCOS, CA 92078
37
SOURCE: CA California Environmental Protection Agency

Rev: 12/31/2019
ID/Status: CAL000367116

HAZNET:
Name: A & G INDUSTRIES INC
Address: 341 ENTERPRISE ST
Address 2: Not reported
City,State,Zip: SAN MARCOS, CA 92078
Contact: ROGER SOUDERS
Telephone: 7608910323
Mailing Name: Not reported
Mailing Address: 341 ENTERPRISE ST

Year: 2017
Gepaid: CAL000367116
TSD EPA ID: NVT330010000
CA Waste Code: 331 - Off-specification, aged or surplus organics
Disposal Method: H039 - Other Recovery Of Reclamation For Reuse Including Acid Regeneration, Organics Recovery Ect
Tons: 1.75

Year: 2013
Gepaid: CAL000367116
TSD EPA ID: NVT330010000
CA Waste Code: 331 - Off-specification, aged or surplus organics
Disposal Method: H039 - Other Recovery Of Reclamation For Reuse Including Acid Regeneration, Organics Recovery Ect
Tons: 0.4

Year: 2013
Gepaid: CAL000367116
TSD EPA ID: NVT330010000
CA Waste Code: 221 - Waste oil and mixed oil
Disposal Method: H039 - Other Recovery Of Reclamation For Reuse Including Acid Regeneration, Organics Recovery Ect
Tons: 0.09

Additional Info:
Year: 2017
Gen EPA ID: CAL000367116

Shipment Date: 20171017
Creation Date: 7/11/2018 18:32:18
Receipt Date: 20171020
Manifest ID: 017721159JJK
Trans EPA ID: CAD981412356

- Continued on next page -

Site Detail Report

Target Property: 337 EAST CARMEL STREET
SAN MARCOS, CA 92078

JOB: NA

HAZNET

EDR ID: S104754468 **DIST/DIR:** 0.017 SE **ELEVATION:** 636 **MAP ID:** B5

NAME: A & G INDUSTRIES INC
ADDRESS: 341 ENTERPRISE ST
SAN MARCOS, CA 92078
37
SOURCE: CA California Environmental Protection Agency

Rev: 12/31/2019
ID/Status: CAL000367116

Trans Name: PACIFIC TRANS ENV SERVICES INC
Trans 2 EPA ID: Not reported
Trans 2 Name: Not reported
TSDF EPA ID: NVT330010000
Trans Name: US ECOLOGY
TSDF Alt EPA ID: Not reported
TSDF Alt Name: Not reported
Waste Code Description: 331 - Off-specification, aged, or surplus organics
RCRA Code: Not reported
Meth Code: H039 - Other Recovery Of Reclamation For Reuse Including Acid Regeneration, Organics Recovery Ect
Quantity Tons: 1.75
Waste Quantity: 3500
Quantity Unit: P
Additional Code 1: Not reported
Additional Code 2: Not reported
Additional Code 3: Not reported
Additional Code 4: Not reported
Additional Code 5: Not reported

Additional Info:
Year: 2013
Gen EPA ID: CAL000367116

Shipment Date: 20131003
Creation Date: 3/6/2014 22:15:09
Receipt Date: 20131011
Manifest ID: 011127049JJK
Trans EPA ID: CAD981412356
Trans Name: PACIFIC TRANS ENV SERVICES INC
Trans 2 EPA ID: Not reported
Trans 2 Name: Not reported
TSDF EPA ID: NVT330010000
Trans Name: US ECOLOGY
TSDF Alt EPA ID: Not reported
TSDF Alt Name: Not reported
Waste Code Description: 221 - Waste oil and mixed oil
RCRA Code: Not reported
Meth Code: H039 - Other Recovery Of Reclamation For Reuse Including Acid Regeneration, Organics Recovery Ect
Quantity Tons: 0.09
Waste Quantity: 180
Quantity Unit: P
Additional Code 1: Not reported

- Continued on next page -

Site Detail Report

Target Property: 337 EAST CARMEL STREET
SAN MARCOS, CA 92078

JOB: NA

HAZNET

EDR ID: S104754468 **DIST/DIR:** 0.017 SE **ELEVATION:** 636 **MAP ID:** B5

NAME: A & G INDUSTRIES INC

ADDRESS: 341 ENTERPRISE ST
SAN MARCOS, CA 92078
37

SOURCE: CA California Environmental Protection Agency

Rev: 12/31/2019
ID/Status: CAL000367116

Additional Code 2: Not reported
Additional Code 3: Not reported
Additional Code 4: Not reported
Additional Code 5: Not reported

Shipment Date: 20131003
Creation Date: 3/6/2014 22:15:09
Receipt Date: 20131011
Manifest ID: 011127049JJK
Trans EPA ID: CAD981412356
Trans Name: PACIFIC TRANS ENV SERVICES INC
Trans 2 EPA ID: Not reported
Trans 2 Name: Not reported
TSDF EPA ID: NVT330010000
Trans Name: US ECOLOGY
TSDF Alt EPA ID: Not reported
TSDF Alt Name: Not reported
Waste Code Description: 331 - Off-specification, aged, or surplus organics
RCRA Code: Not reported
Meth Code: H039 - Other Recovery Of Reclamation For Reuse Including Acid Regeneration, Organics Recovery Ect
Quantity Tons: 0.4
Waste Quantity: 800
Quantity Unit: P
Additional Code 1: Not reported
Additional Code 2: Not reported
Additional Code 3: Not reported
Additional Code 4: Not reported
Additional Code 5: Not reported

Site Detail Report

Target Property: 337 EAST CARMEL STREET
SAN MARCOS, CA 92078

JOB: NA

CERS HAZ WASTE

EDR ID: S104754468 **DIST/DIR:** 0.017 SE **ELEVATION:** 636 **MAP ID:** B5

NAME: A & G INDUSTRIES INC **Rev:** 04/20/2020

ADDRESS: 341 ENTERPRISE ST
SAN MARCOS, CA 92078
37

SOURCE: CA CalEPA

CERS HAZ WASTE:
Name: A & G INDUSTRIES, INC
Address: 341 ENTERPRISE
City,State,Zip: SAN MARCOS, CA 92078
Site ID: 88654
CERS ID: 10377784
CERS Description: Hazardous Waste Generator

Site Detail Report

Target Property: 337 EAST CARMEL STREET
SAN MARCOS, CA 92078

JOB: NA

RCRA NonGen / NLR

EDR ID: 1024831086 **DIST/DIR:** 0.017 SE **ELEVATION:** 636 **MAP ID:** B6

NAME: A & G INDUSTRIES INC

ADDRESS: 341 ENTERPRISE ST
SAN MARCOS, CA 92078
SAN DIEGO

SOURCE: US Environmental Protection Agency

Rev: 03/23/2020
ID/Status: CAL000367116

RCRA NonGen / NLR:
Date form received by agency: 2011-09-02 00:00:00.0
Facility name: A & G INDUSTRIES INC
Facility address: 341 ENTERPRISE ST
SAN MARCOS, CA 92078
EPA ID: CAL000367116
Contact: ROGER SOUDERS
Contact address: 341 ENTERPRISE ST
SAN MARCOS, CA 92078
Contact country: Not reported
Contact telephone: 760-891-0323
Contact email: ROGER@AGINDINC.COM
EPA Region: 09
Classification: Non-Generator
Description: Handler: Non-Generators do not presently generate hazardous waste

Owner/Operator Summary:
Owner/operator name: ROGER SOUDERS
Owner/operator address: 341 ENTERPRISE ST
SAN MARCOS, CA 92078
Owner/operator country: Not reported
Owner/operator telephone: 760-891-0323
Owner/operator email: Not reported
Owner/operator fax: Not reported
Owner/operator extension: Not reported
Legal status: Other
Owner/Operator Type: Operator
Owner/Op start date: Not reported
Owner/Op end date: Not reported

Owner/operator name: A & G INDUSTRIES INC
Owner/operator address: 341 ENTERPRISE ST
SAN MARCOS, CA 92078
Owner/operator country: Not reported
Owner/operator telephone: 760-891-0323
Owner/operator email: Not reported
Owner/operator fax: Not reported
Owner/operator extension: Not reported
Legal status: Other
Owner/Operator Type: Owner
Owner/Op start date: Not reported
Owner/Op end date: Not reported

- Continued on next page -

Site Detail Report

Target Property: 337 EAST CARMEL STREET
SAN MARCOS, CA 92078

JOB: NA

RCRA NonGen / NLR

EDR ID: 1024831086 **DIST/DIR:** 0.017 SE **ELEVATION:** 636 **MAP ID:** B6

NAME: A & G INDUSTRIES INC

ADDRESS: 341 ENTERPRISE ST
SAN MARCOS, CA 92078
SAN DIEGO

SOURCE: US Environmental Protection Agency

Rev: 03/23/2020
ID/Status: CAL000367116

Handler Activities Summary:
U.S. importer of hazardous waste: No
Mixed waste (haz. and radioactive): No
Recycler of hazardous waste: No
Transporter of hazardous waste: No
Treater, storer or disposer of HW: No
Underground injection activity: No
On-site burner exemption: No
Furnace exemption: No
Used oil fuel burner: No
Used oil processor: No
User oil refiner: No
Used oil fuel marketer to burner: No
Used oil Specification marketer: No
Used oil transfer facility: No
Used oil transporter: No

Violation Status: No violations found

Site Detail Report

Target Property: 337 EAST CARMEL STREET
SAN MARCOS, CA 92078

JOB: NA

CPS-SLIC

EDR ID: 1000161883 **DIST/DIR:** 0.017 ESE **ELEVATION:** 626 **MAP ID:** C7

NAME: HUBBARD ENTERPRISES

ADDRESS: 393 ENTERPRISE ST
SAN MARCOS, CA 92078
SAN DIEGO

SOURCE: CA State Water Resources Control Board

Rev: 05/13/2020
ID/Status: Completed - Case Closed
ID/Status: T06019709514

CPS-SLIC:
Name: HUBBARD ENTERPRISES
Address: 393 ENTERPRISE ST
City,State,Zip: SAN MARCOS, CA 92078
Region: STATE
Facility Status: Completed - Case Closed
Status Date: 08/08/2007
Global Id: T06019709514
Lead Agency: SAN DIEGO COUNTY LOP
Lead Agency Case Number: H19083-001
Latitude: 33.136659
Longitude: -117.154961
Case Type: Cleanup Program Site
Case Worker: Not reported
Local Agency: Not reported
RB Case Number: Not reported
File Location: Local Agency
Potential Media Affected: Soil
Potential Contaminants of Concern: Not reported
Site History: Not reported

Click here to access the California GeoTracker records for this facility:

Site Detail Report

Target Property: 337 EAST CARMEL STREET
SAN MARCOS, CA 92078

JOB: NA

SAN DIEGO CO. SAM

EDR ID: 1000161883 **DIST/DIR:** 0.017 ESE **ELEVATION:** 626 **MAP ID:** C7

NAME: HUBBARD ENTERPRISES

ADDRESS: 393 ENTERPRISE ST
SAN MARCOS, CA 92078
SAN DIEGO

SOURCE: CA San Diego County Department of Environmental Health

Rev: 03/23/2010
ID/Status: H19083-001
ID/Status: Closed Case

SAN DIEGO CO. SAM:
Name: HUBBARD ENTERPRISES
Address: 393 ENTERPRISE ST
City,State,Zip: SAN MARCOS, CA 92078
Case Number: H19083-001
Agency: DEH Site Assessment & Mitigation
Funding: Private - VAP
Facility Type: Soils Only
Facility Status: Closed Case
Date: 8/8/2007
Date Began: Not reported

Site Detail Report

Target Property: 337 EAST CARMEL STREET
SAN MARCOS, CA 92078

JOB: NA

RCRA-LQG

EDR ID: 1000161883 **DIST/DIR:** 0.017 ESE **ELEVATION:** 626 **MAP ID:** C7

NAME: HUBBARD ENTERPRISES

ADDRESS: 393 ENTERPRISE ST
SAN MARCOS, CA 92078
SAN DIEGO

SOURCE: US Environmental Protection Agency

Rev: 03/23/2020
ID/Status: CAD982037517

RCRA-LQG:
Date form received by agency: 2006-03-29 00:00:00.0
Facility name: HUBBARD ENTERPRISES
Facility address: 393 ENTERPRISE STREET
SAN MARCOS, CA 92078
EPA ID: CAD982037517
Contact: LARRY D BROWN
Contact address: Not reported
Not reported
Contact country: US
Contact telephone: 760-744-6944
Telephone ext.: 129
Contact email: LBROWN@HOLDRITE.COM
EPA Region: 09
Land type: Private
Classification: Large Quantity Generator
Description: Handler: generates 1,000 kg or more of hazardous waste during any calendar month; or generates more than 1 kg of acutely hazardous waste during any calendar month; or generates more than 100 kg of any residue or contaminated soil, waste or other debris resulting from the cleanup of a spill, into or on any land or water, of acutely hazardous waste during any calendar month; or generates 1 kg or less of acutely hazardous waste during any calendar month, and accumulates more than 1 kg of acutely hazardous waste at any time; or generates 100 kg or less of any residue or contaminated soil, waste or other debris resulting from the cleanup of a spill, into or on any land or water, of acutely hazardous waste during any calendar month, and accumulates more than 100 kg of that material at any time

Owner/Operator Summary:
Owner/operator name: GEORGE HUBBARD
Owner/operator address: 2546 PORTSMOUTH CREEK AVENUE
HENDERSON, NV 89052
Owner/operator country: US
Owner/operator telephone: Not reported
Owner/operator email: Not reported
Owner/operator fax: Not reported
Owner/operator extension: Not reported
Legal status: Private
Owner/Operator Type: Owner
Owner/Op start date: 1986-08-22 00:00:00.
Owner/Op end date: Not reported

Owner/operator name: HUBBARD ENTERPRISES

- Continued on next page -

Site Detail Report

Target Property: 337 EAST CARMEL STREET
SAN MARCOS, CA 92078

JOB: NA

RCRA-LQG

EDR ID: 1000161883 **DIST/DIR:** 0.017 ESE **ELEVATION:** 626 **MAP ID:** C7

NAME: HUBBARD ENTERPRISES
ADDRESS: 393 ENTERPRISE ST
SAN MARCOS, CA 92078
SAN DIEGO
SOURCE: US Environmental Protection Agency

Rev: 03/23/2020
ID/Status: CAD982037517

Owner/operator address: Not reported
Not reported
Owner/operator country: US
Owner/operator telephone: Not reported
Owner/operator email: Not reported
Owner/operator fax: Not reported
Owner/operator extension: Not reported
Legal status: Private
Owner/Operator Type: Operator
Owner/Op start date: 1986-08-22 00:00:00.
Owner/Op end date: Not reported

Handler Activities Summary:
U.S. importer of hazardous waste: No
Mixed waste (haz. and radioactive): No
Recycler of hazardous waste: No
Transporter of hazardous waste: No
Treater, storer or disposer of HW: No
Underground injection activity: No
On-site burner exemption: No
Furnace exemption: No
Used oil fuel burner: No
Used oil processor: No
User oil refiner: No
Used oil fuel marketer to burner: No
Used oil Specification marketer: No
Used oil transfer facility: No
Used oil transporter: No

Historical Generators:
Date form received by agency: 2004-02-20 00:00:00.0
Site name: HUBBARD ENTERPRISES
Classification: Large Quantity Generator

Date form received by agency: 2002-02-20 00:00:00.0
Site name: HUBBARD ENTERPRISES
Classification: Large Quantity Generator

Date form received by agency: 1999-08-25 00:00:00.0
Site name: HOLDRITE CORP
Classification: Large Quantity Generator

Hazardous Waste Summary:

- Continued on next page -

Site Detail Report

Target Property: 337 EAST CARMEL STREET
SAN MARCOS, CA 92078

JOB: NA

RCRA-LQG

EDR ID: 1000161883 **DIST/DIR:** 0.017 ESE **ELEVATION:** 626 **MAP ID:** C7

NAME: HUBBARD ENTERPRISES

ADDRESS: 393 ENTERPRISE ST
SAN MARCOS, CA 92078
SAN DIEGO

SOURCE: US Environmental Protection Agency

Rev: 03/23/2020
ID/Status: CAD982037517

. Waste code: D000
. Waste name: Not Defined

. Waste code: D002
. Waste name: CORROSIVE WASTE

. Waste code: D003
. Waste name: REACTIVE WASTE

. Waste code: D007
. Waste name: CHROMIUM

. Waste code: F007
. Waste name: SPENT CYANIDE PLATING BATH SOLUTIONS FROM ELECTROPLATING OPERATIONS.

. Waste code: F008
. Waste name: PLATING BATH RESIDUES FROM THE BOTTOM OF PLATING BATHS FROM ELECTROPLATING OPERATIONS IN WHICH CYANIDES ARE USED IN THE PROCESS.

Violation Status: No violations found

Evaluation Action Summary:
Evaluation date: 2004-06-16 00:00:00.0
Evaluation: COMPLIANCE EVALUATION INSPECTION ON-SITE
Area of violation: Not reported
Date achieved compliance: Not reported
Evaluation lead agency: State Contractor/Grantee

Site Detail Report

Target Property: 337 EAST CARMEL STREET
SAN MARCOS, CA 92078

JOB: NA

HAZNET

EDR ID: S113013146 **DIST/DIR:** 0.017 ESE **ELEVATION:** 626 **MAP ID:** C8

NAME: HUBBARD ENTERPRISES
ADDRESS: 393 ENTERPRISE ST
SAN MARCOS, CA 92078
SAN DIEGO
SOURCE: CA California Environmental Protection Agency

Rev: 12/31/2019
ID/Status: CAD982037517

HAZNET:
Name: HUBBARD ENTERPRISES
Address: 393 ENTERPRISE ST
Address 2: Not reported
City,State,Zip: SAN MARCOS, CA 920784374
Contact: LARRY BROWN/PROJECT MANAGER
Telephone: 8003210316
Mailing Name: Not reported
Mailing Address: 2560 PROGRESS ST

Year: 2007
Gepaid: CAD982037517
TSD EPA ID: CAD982444481
CA Waste Code: 352 - Other organic solids
Disposal Method: H141 - Storage, Bulking, And/Or Transfer Off Site--No Treatment/Reovery (H010-H129) Or (H131-H135)
Tons: 8.428

Year: 2006
Gepaid: CAD982037517
TSD EPA ID: CAD980675276
CA Waste Code: 611 - Contaminated soil from site clean-up
Disposal Method: D80 - Disposal, Land Fill
Tons: 7.5852

Year: 2006
Gepaid: CAD982037517
TSD EPA ID: NVT330010000
CA Waste Code: 181 - Other inorganic solid waste
Disposal Method: D80 - Disposal, Land Fill
Tons: 117.992

Year: 2006
Gepaid: CAD982037517
TSD EPA ID: ARD069748192
CA Waste Code: -
Disposal Method: -
Tons: 37.7282

Year: 2006
Gepaid: CAD982037517
TSD EPA ID: CAD044429835
CA Waste Code: 711 - Liquids with cyanides >= 1,000 Mg./L
Disposal Method: D99 - Disposal, Other

- Continued on next page -

Site Detail Report

Target Property: 337 EAST CARMEL STREET
SAN MARCOS, CA 92078

JOB: NA

HAZNET

EDR ID: S113013146 **DIST/DIR:** 0.017 ESE **ELEVATION:** 626 **MAP ID:** C8

NAME: HUBBARD ENTERPRISES
ADDRESS: 393 ENTERPRISE ST
SAN MARCOS, CA 92078
SAN DIEGO
SOURCE: CA California Environmental Protection Agency

Rev: 12/31/2019
ID/Status: CAD982037517

Tons: 1.14675

Year: 2005
Gepaid: CAD982037517
TSD EPA ID: UTD981552177
CA Waste Code: 221 - Waste oil and mixed oil
Disposal Method: T03 - Treatment, Incineration
Tons: 0.225

Year: 2005
Gepaid: CAD982037517
TSD EPA ID: UTD981552177
CA Waste Code: 181 - Other inorganic solid waste
Disposal Method: T03 - Treatment, Incineration
Tons: 3.2

Year: 2005
Gepaid: CAD982037517
TSD EPA ID: UTD981552177
CA Waste Code: 123 - Unspecified alkaline solution
Disposal Method: T03 - Treatment, Incineration
Tons: 2.55

Year: 2005
Gepaid: CAD982037517
TSD EPA ID: UTD981552177
CA Waste Code: 343 - Unspecified organic liquid mixture
Disposal Method: T03 - Treatment, Incineration
Tons: 0.9

Year: 2005
Gepaid: CAD982037517
TSD EPA ID: UTD981552177
CA Waste Code: 711 - Liquids with cyanides >= 1,000 Mg./L
Disposal Method: T03 - Treatment, Incineration
Tons: 4.775

Click this hyperlink while viewing on your computer to access
123 additional CA HAZNET: record(s) in the EDR Site Report.

Additional Info:
Year: 1994
Gen EPA ID: CAD982037517

- Continued on next page -

Site Detail Report

Target Property: 337 EAST CARMEL STREET
SAN MARCOS, CA 92078

JOB: NA

HAZNET

EDR ID: S113013146 **DIST/DIR:** 0.017 ESE **ELEVATION:** 626 **MAP ID:** C8

NAME: HUBBARD ENTERPRISES

ADDRESS: 393 ENTERPRISE ST
SAN MARCOS, CA 92078
SAN DIEGO

SOURCE: CA California Environmental Protection Agency

Rev: 12/31/2019
ID/Status: CAD982037517

Shipment Date: 19941121
Creation Date: 3/28/1996 0:00:00
Receipt Date: 19941129
Manifest ID: 93731251
Trans EPA ID: DED980918858
Trans Name: Not reported
Trans 2 EPA ID: Not reported
Trans 2 Name: Not reported
TSDF EPA ID: CAD050806850
Trans Name: Not reported
TSDF Alt EPA ID: CAD050806850
TSDF Alt Name: Not reported
Waste Code Description: 491 - Unspecified sludge waste
RCRA Code: P029
Meth Code: T01 - Treatment, Tank
Quantity Tons: 0.625
Waste Quantity: 1250
Quantity Unit: P
Additional Code 1: Not reported
Additional Code 2: Not reported
Additional Code 3: Not reported
Additional Code 4: Not reported
Additional Code 5: Not reported

Shipment Date: 19941121
Creation Date: 3/28/1996 0:00:00
Receipt Date: 19941129
Manifest ID: 93731251
Trans EPA ID: DED980918858
Trans Name: Not reported
Trans 2 EPA ID: Not reported
Trans 2 Name: Not reported
TSDF EPA ID: CAD050806850
Trans Name: Not reported
TSDF Alt EPA ID: CAD050806850
TSDF Alt Name: Not reported
Waste Code Description: 491 - Unspecified sludge waste
RCRA Code: P029
Meth Code: H01 - Transfer Station
Quantity Tons: 0.4
Waste Quantity: 800
Quantity Unit: P
Additional Code 1: Not reported
Additional Code 2: Not reported
Additional Code 3: Not reported

- Continued on next page -

Site Detail Report

Target Property: 337 EAST CARMEL STREET
SAN MARCOS, CA 92078

JOB: NA

HAZNET

EDR ID: S113013146 **DIST/DIR:** 0.017 ESE **ELEVATION:** 626 **MAP ID:** C8

NAME: HUBBARD ENTERPRISES
ADDRESS: 393 ENTERPRISE ST
SAN MARCOS, CA 92078
SAN DIEGO
SOURCE: CA California Environmental Protection Agency

Rev: 12/31/2019
ID/Status: CAD982037517

Additional Code 4: Not reported
Additional Code 5: Not reported

Shipment Date: 19941110
Creation Date: 3/28/1996 0:00:00
Receipt Date: 19941115
Manifest ID: 93492943
Trans EPA ID: CA0000035576
Trans Name: Not reported
Trans 2 EPA ID: Not reported
Trans 2 Name: Not reported
TSDF EPA ID: CAD008488025
Trans Name: Not reported
TSDF Alt EPA ID: CAD008488025
TSDF Alt Name: Not reported
Waste Code Description: 792 - Not reported
RCRA Code: D002
Meth Code: T01 - Treatment, Tank
Quantity Tons: 0.6255
Waste Quantity: 150
Quantity Unit: G
Additional Code 1: Not reported
Additional Code 2: Not reported
Additional Code 3: Not reported
Additional Code 4: Not reported
Additional Code 5: Not reported

Shipment Date: 19941107
Creation Date: 3/28/1996 0:00:00
Receipt Date: 19941109
Manifest ID: 93492959
Trans EPA ID: CA0000035576
Trans Name: Not reported
Trans 2 EPA ID: Not reported
Trans 2 Name: Not reported
TSDF EPA ID: CAD980737076
Trans Name: Not reported
TSDF Alt EPA ID: Not reported
TSDF Alt Name: Not reported
Waste Code Description: 221 - Waste oil and mixed oil
RCRA Code: Not reported
Meth Code: R01 - Recycler
Quantity Tons: 0.19
Waste Quantity: 50
Quantity Unit: G

- Continued on next page -

Site Detail Report

Target Property: 337 EAST CARMEL STREET
SAN MARCOS, CA 92078

JOB: NA

HAZNET

EDR ID: S113013146 **DIST/DIR:** 0.017 ESE **ELEVATION:** 626 **MAP ID:** C8

NAME: HUBBARD ENTERPRISES

Rev: 12/31/2019
ID/Status: CAD982037517

ADDRESS: 393 ENTERPRISE ST
SAN MARCOS, CA 92078
SAN DIEGO

SOURCE: CA California Environmental Protection Agency

Additional Code 1: Not reported
Additional Code 2: Not reported
Additional Code 3: Not reported
Additional Code 4: Not reported
Additional Code 5: Not reported

Shipment Date: 19940722
Creation Date: 3/26/1996 0:00:00
Receipt Date: 19940801
Manifest ID: 93183745
Trans EPA ID: DED980918858
Trans Name: Not reported
Trans 2 EPA ID: Not reported
Trans 2 Name: Not reported
TSDF EPA ID: CAD050806850
Trans Name: Not reported
TSDF Alt EPA ID: CAD050806850
TSDF Alt Name: Not reported
Waste Code Description: 181 - Other inorganic solid waste Organics
RCRA Code: D003
Meth Code: H01 - Transfer Station
Quantity Tons: 0.5
Waste Quantity: 1000
Quantity Unit: P
Additional Code 1: Not reported
Additional Code 2: Not reported
Additional Code 3: Not reported
Additional Code 4: Not reported
Additional Code 5: Not reported

Shipment Date: 19940722
Creation Date: 3/26/1996 0:00:00
Receipt Date: 19940801
Manifest ID: 93183745
Trans EPA ID: DED980918858
Trans Name: Not reported
Trans 2 EPA ID: Not reported
Trans 2 Name: Not reported
TSDF EPA ID: CAD050806850
Trans Name: Not reported
TSDF Alt EPA ID: CAD050806850
TSDF Alt Name: Not reported
Waste Code Description: 181 - Other inorganic solid waste Organics
RCRA Code: D003
Meth Code: H01 - Transfer Station

- Continued on next page -

Site Detail Report

Target Property: 337 EAST CARMEL STREET
SAN MARCOS, CA 92078

JOB: NA

HAZNET

EDR ID: S113013146 **DIST/DIR:** 0.017 ESE **ELEVATION:** 626 **MAP ID:** C8

NAME: HUBBARD ENTERPRISES
ADDRESS: 393 ENTERPRISE ST
SAN MARCOS, CA 92078
SAN DIEGO
SOURCE: CA California Environmental Protection Agency

Rev: 12/31/2019
ID/Status: CAD982037517

Quantity Tons: 2.38
Waste Quantity: 4760
Quantity Unit: P
Additional Code 1: Not reported
Additional Code 2: Not reported
Additional Code 3: Not reported
Additional Code 4: Not reported
Additional Code 5: Not reported

Shipment Date: 19940722
Creation Date: 3/26/1996 0:00:00
Receipt Date: 19940801
Manifest ID: 93183745
Trans EPA ID: DED980918858
Trans Name: Not reported
Trans 2 EPA ID: Not reported
Trans 2 Name: Not reported
TSDF EPA ID: CAD050806850
Trans Name: Not reported
TSDF Alt EPA ID: CAD050806850
TSDF Alt Name: Not reported
Waste Code Description: 181 - Other inorganic solid waste Organics
RCRA Code: D007
Meth Code: H01 - Transfer Station
Quantity Tons: 0.14
Waste Quantity: 280
Quantity Unit: P
Additional Code 1: Not reported
Additional Code 2: Not reported
Additional Code 3: Not reported
Additional Code 4: Not reported
Additional Code 5: Not reported

Shipment Date: 19940520
Creation Date: 3/26/1996 0:00:00
Receipt Date: 19940525
Manifest ID: 92058308
Trans EPA ID: DED980918858
Trans Name: Not reported
Trans 2 EPA ID: Not reported
Trans 2 Name: Not reported
TSDF EPA ID: CAD050806850
Trans Name: Not reported
TSDF Alt EPA ID: Not reported
TSDF Alt Name: Not reported

- Continued on next page -

Site Detail Report

Target Property: 337 EAST CARMEL STREET
SAN MARCOS, CA 92078

JOB: NA

HAZNET

EDR ID: S113013146 **DIST/DIR:** 0.017 ESE **ELEVATION:** 626 **MAP ID:** C8

NAME: HUBBARD ENTERPRISES

ADDRESS: 393 ENTERPRISE ST
SAN MARCOS, CA 92078
SAN DIEGO

SOURCE: CA California Environmental Protection Agency

Rev: 12/31/2019
ID/Status: CAD982037517

Waste Code Description: 214 - Unspecified solvent mixture
RCRA Code: D001
Meth Code: H01 - Transfer Station
Quantity Tons: 0.275
Waste Quantity: 550
Quantity Unit: P
Additional Code 1: Not reported
Additional Code 2: Not reported
Additional Code 3: Not reported
Additional Code 4: Not reported
Additional Code 5: Not reported

Shipment Date: 19940520
Creation Date: 3/26/1996 0:00:00
Receipt Date: 19940525
Manifest ID: 92058308
Trans EPA ID: DED980918858
Trans Name: Not reported
Trans 2 EPA ID: Not reported
Trans 2 Name: Not reported
TSDF EPA ID: CAD050806850
Trans Name: Not reported
TSDF Alt EPA ID: Not reported
TSDF Alt Name: Not reported
Waste Code Description: 551 - Laboratory waste chemicals 561 Detergent and soap
RCRA Code: P029
Meth Code: H01 - Transfer Station
Quantity Tons: 0.175
Waste Quantity: 350
Quantity Unit: P
Additional Code 1: Not reported
Additional Code 2: Not reported
Additional Code 3: Not reported
Additional Code 4: Not reported
Additional Code 5: Not reported

Shipment Date: 19940520
Creation Date: 3/26/1996 0:00:00
Receipt Date: 19940525
Manifest ID: 92058308
Trans EPA ID: DED980918858
Trans Name: Not reported
Trans 2 EPA ID: Not reported
Trans 2 Name: Not reported
TSDF EPA ID: CAD050806850

- Continued on next page -

Site Detail Report

Target Property: 337 EAST CARMEL STREET
SAN MARCOS, CA 92078

JOB: NA

HAZNET

EDR ID: S113013146 **DIST/DIR:** 0.017 ESE **ELEVATION:** 626 **MAP ID:** C8

NAME: HUBBARD ENTERPRISES
ADDRESS: 393 ENTERPRISE ST
SAN MARCOS, CA 92078
SAN DIEGO
SOURCE: CA California Environmental Protection Agency

Rev: 12/31/2019
ID/Status: CAD982037517

Trans Name: Not reported
TSDF Alt EPA ID: Not reported
TSDF Alt Name: Not reported
Waste Code Description: 551 - Laboratory waste chemicals 561 Detergent and soap
RCRA Code: P029
Meth Code: H01 - Transfer Station
Quantity Tons: 0.275
Waste Quantity: 550
Quantity Unit: P
Additional Code 1: Not reported
Additional Code 2: Not reported
Additional Code 3: Not reported
Additional Code 4: Not reported
Additional Code 5: Not reported

Additional Info:
Year: 2007
Gen EPA ID: CAD982037517

Shipment Date: 20070601
Creation Date: 10/23/2007 18:30:15
Receipt Date: 20070601
Manifest ID: 002341556JJK
Trans EPA ID: CAD082699562
Trans Name: NRC ENVIRONMENTAL SERVICES INC
Trans 2 EPA ID: Not reported
Trans 2 Name: Not reported
TSDF EPA ID: CAD982444481
Trans Name: FILTER RECYCLING SERVICES
TSDF Alt EPA ID: Not reported
TSDF Alt Name: Not reported
Waste Code Description: 352 - Other organic solids
RCRA Code: Not reported
Meth Code: H141 - Storage, Bulking, And/Or Transfer Off Site--No Treatment/Reovery (H010-H129) Or (H131-H135)
Quantity Tons: 8.428
Waste Quantity: 10
Quantity Unit: Y
Additional Code 1: Not reported
Additional Code 2: Not reported
Additional Code 3: Not reported
Additional Code 4: Not reported
Additional Code 5: Not reported

- Continued on next page -

Site Detail Report

Target Property: 337 EAST CARMEL STREET
SAN MARCOS, CA 92078

JOB: NA

HAZNET

EDR ID: S113013146 **DIST/DIR:** 0.017 ESE **ELEVATION:** 626 **MAP ID:** C8

NAME: HUBBARD ENTERPRISES

ADDRESS: 393 ENTERPRISE ST
SAN MARCOS, CA 92078
SAN DIEGO

SOURCE: CA California Environmental Protection Agency

Rev: 12/31/2019
ID/Status: CAD982037517

Additional Info:
Year: 2001
Gen EPA ID: CAD982037517

Shipment Date: 20011217
Creation Date: Not reported
Receipt Date: Not reported
Manifest ID: 20675428
Trans EPA ID: SCR000074591
Trans Name: Not reported
Trans 2 EPA ID: Not reported
Trans 2 Name: Not reported
TSDF EPA ID: CAD050806850
Trans Name: Not reported
TSDF Alt EPA ID: CAD050806850
TSDF Alt Name: Not reported
Waste Code Description: 343 - Unspecified organic liquid mixture
RCRA Code: D007
Meth Code: - Not reported
Quantity Tons: 0.2
Waste Quantity: 400
Quantity Unit: P
Additional Code 1: Not reported
Additional Code 2: Not reported
Additional Code 3: Not reported
Additional Code 4: Not reported
Additional Code 5: Not reported

Shipment Date: 20011217
Creation Date: 2/26/2002 0:00:00
Receipt Date: 20011227
Manifest ID: 20675428
Trans EPA ID: SCR000074591
Trans Name: Not reported
Trans 2 EPA ID: Not reported
Trans 2 Name: Not reported
TSDF EPA ID: CAD050806850
Trans Name: Not reported
TSDF Alt EPA ID: CAD050806850
TSDF Alt Name: Not reported
Waste Code Description: 711 - Liquids with cyanides > 1000 mg/l
RCRA Code: D003
Meth Code: - Not reported
Quantity Tons: 0.8

- Continued on next page -

Site Detail Report

Target Property: 337 EAST CARMEL STREET
SAN MARCOS, CA 92078

JOB: NA

HAZNET

EDR ID: S113013146 **DIST/DIR:** 0.017 ESE **ELEVATION:** 626 **MAP ID:** C8

NAME: HUBBARD ENTERPRISES

ADDRESS: 393 ENTERPRISE ST
SAN MARCOS, CA 92078
SAN DIEGO

SOURCE: CA California Environmental Protection Agency

Rev: 12/31/2019
ID/Status: CAD982037517

Waste Quantity: 1600
Quantity Unit: P
Additional Code 1: Not reported
Additional Code 2: Not reported
Additional Code 3: Not reported
Additional Code 4: Not reported
Additional Code 5: Not reported

Shipment Date: 20011217
Creation Date: Not reported
Receipt Date: Not reported
Manifest ID: 20675428
Trans EPA ID: SCR000074591
Trans Name: Not reported
Trans 2 EPA ID: Not reported
Trans 2 Name: Not reported
TSDF EPA ID: CAD050806850
Trans Name: Not reported
TSDF Alt EPA ID: CAD050806850
TSDF Alt Name: Not reported
Waste Code Description: 181 - Other inorganic solid waste Organics
RCRA Code: D002
Meth Code: - Not reported
Quantity Tons: 0.25
Waste Quantity: 500
Quantity Unit: P
Additional Code 1: Not reported
Additional Code 2: Not reported
Additional Code 3: Not reported
Additional Code 4: Not reported
Additional Code 5: Not reported

Shipment Date: 20011217
Creation Date: 2/26/2002 0:00:00
Receipt Date: 20011227
Manifest ID: 20675428
Trans EPA ID: SCR000074591
Trans Name: Not reported
Trans 2 EPA ID: Not reported
Trans 2 Name: Not reported
TSDF EPA ID: CAD050806850
Trans Name: Not reported
TSDF Alt EPA ID: CAD050806850
TSDF Alt Name: Not reported
Waste Code Description: 123 - Unspecified alkaline solution

- Continued on next page -

Site Detail Report

Target Property: 337 EAST CARMEL STREET
SAN MARCOS, CA 92078

JOB: NA

HAZNET

EDR ID: S113013146 **DIST/DIR:** 0.017 ESE **ELEVATION:** 626 **MAP ID:** C8

NAME: HUBBARD ENTERPRISES
ADDRESS: 393 ENTERPRISE ST
SAN MARCOS, CA 92078
SAN DIEGO
SOURCE: CA California Environmental Protection Agency

Rev: 12/31/2019
ID/Status: CAD982037517

RCRA Code: D002
Meth Code: - Not reported
Quantity Tons: 0.245
Waste Quantity: 490
Quantity Unit: P
Additional Code 1: Not reported
Additional Code 2: Not reported
Additional Code 3: Not reported
Additional Code 4: Not reported
Additional Code 5: Not reported

Shipment Date: 20011217
Creation Date: 2/26/2002 0:00:00
Receipt Date: 20011227
Manifest ID: 20675428
Trans EPA ID: SCR000074591
Trans Name: Not reported
Trans 2 EPA ID: Not reported
Trans 2 Name: Not reported
TSDF EPA ID: CAD050806850
Trans Name: Not reported
TSDF Alt EPA ID: CAD050806850
TSDF Alt Name: Not reported
Waste Code Description: 711 - Liquids with cyanides > 1000 mg/l
RCRA Code: D003
Meth Code: - Not reported
Quantity Tons: 0.7
Waste Quantity: 1400
Quantity Unit: P
Additional Code 1: Not reported
Additional Code 2: Not reported
Additional Code 3: Not reported
Additional Code 4: Not reported
Additional Code 5: Not reported

Shipment Date: 20011217
Creation Date: 2/26/2002 0:00:00
Receipt Date: 20011227
Manifest ID: 20675428
Trans EPA ID: SCR000074591
Trans Name: Not reported
Trans 2 EPA ID: Not reported
Trans 2 Name: Not reported
TSDF EPA ID: CAD050806850
Trans Name: Not reported

- Continued on next page -

Site Detail Report

Target Property: 337 EAST CARMEL STREET
SAN MARCOS, CA 92078

JOB: NA

HAZNET

EDR ID: S113013146 **DIST/DIR:** 0.017 ESE **ELEVATION:** 626 **MAP ID:** C8

NAME: HUBBARD ENTERPRISES

ADDRESS: 393 ENTERPRISE ST
SAN MARCOS, CA 92078
SAN DIEGO

SOURCE: CA California Environmental Protection Agency

Rev: 12/31/2019
ID/Status: CAD982037517

TSDF Alt EPA ID: CAD050806850
TSDF Alt Name: Not reported
Waste Code Description: 181 - Other inorganic solid waste Organics
RCRA Code: D003
Meth Code: H01 - Transfer Station
Quantity Tons: 0.1175
Waste Quantity: 235
Quantity Unit: P
Additional Code 1: Not reported
Additional Code 2: Not reported
Additional Code 3: Not reported
Additional Code 4: Not reported
Additional Code 5: Not reported

Shipment Date: 20011206
Creation Date: 1/29/2002 0:00:00
Receipt Date: 20011207
Manifest ID: 98250298
Trans EPA ID: CAT000624247
Trans Name: Not reported
Trans 2 EPA ID: Not reported
Trans 2 Name: Not reported
TSDF EPA ID: UTD981552177
Trans Name: Not reported
TSDF Alt EPA ID: Not reported
TSDF Alt Name: Not reported
Waste Code Description: - Not reported
RCRA Code: Not reported
Meth Code: T03 - Treatment, Incineration
Quantity Tons: 3.6165
Waste Quantity: 7233
Quantity Unit: P
Additional Code 1: Not reported
Additional Code 2: Not reported
Additional Code 3: Not reported
Additional Code 4: Not reported
Additional Code 5: Not reported

Shipment Date: 20011026
Creation Date: 2/19/2002 0:00:00
Receipt Date: 20011030
Manifest ID: 21012712
Trans EPA ID: SCR000074591
Trans Name: Not reported
Trans 2 EPA ID: Not reported

- Continued on next page -

Site Detail Report

Target Property: 337 EAST CARMEL STREET
SAN MARCOS, CA 92078

JOB: NA

HAZNET

EDR ID: S113013146 **DIST/DIR:** 0.017 ESE **ELEVATION:** 626 **MAP ID:** C8

NAME: HUBBARD ENTERPRISES

ADDRESS: 393 ENTERPRISE ST
SAN MARCOS, CA 92078
SAN DIEGO

SOURCE: CA California Environmental Protection Agency

Rev: 12/31/2019
ID/Status: CAD982037517

Trans 2 Name: Not reported
TSDF EPA ID: CAD050806850
Trans Name: Not reported
TSDF Alt EPA ID: Not reported
TSDF Alt Name: Not reported
Waste Code Description: 711 - Liquids with cyanides > 1000 mg/l
RCRA Code: D003
Meth Code: H01 - Transfer Station
Quantity Tons: 0.55
Waste Quantity: 1100
Quantity Unit: P
Additional Code 1: Not reported
Additional Code 2: Not reported
Additional Code 3: Not reported
Additional Code 4: Not reported
Additional Code 5: Not reported

Shipment Date: 20011026
Creation Date: 2/19/2002 0:00:00
Receipt Date: 20011030
Manifest ID: 21012712
Trans EPA ID: SCR000074591
Trans Name: Not reported
Trans 2 EPA ID: Not reported
Trans 2 Name: Not reported
TSDF EPA ID: CAD050806850
Trans Name: Not reported
TSDF Alt EPA ID: Not reported
TSDF Alt Name: Not reported
Waste Code Description: 711 - Liquids with cyanides > 1000 mg/l
RCRA Code: D003
Meth Code: H01 - Transfer Station
Quantity Tons: 0.225
Waste Quantity: 450
Quantity Unit: P
Additional Code 1: Not reported
Additional Code 2: Not reported
Additional Code 3: Not reported
Additional Code 4: Not reported
Additional Code 5: Not reported

Shipment Date: 20011026
Creation Date: 2/19/2002 0:00:00
Receipt Date: 20011030
Manifest ID: 21012712

- Continued on next page -

Site Detail Report

Target Property: 337 EAST CARMEL STREET
SAN MARCOS, CA 92078

JOB: NA

HAZNET

EDR ID: S113013146 **DIST/DIR:** 0.017 ESE **ELEVATION:** 626 **MAP ID:** C8

NAME: HUBBARD ENTERPRISES

ADDRESS: 393 ENTERPRISE ST
SAN MARCOS, CA 92078
SAN DIEGO

SOURCE: CA California Environmental Protection Agency

Rev: 12/31/2019
ID/Status: CAD982037517

Trans EPA ID: SCR000074591
Trans Name: Not reported
Trans 2 EPA ID: Not reported
Trans 2 Name: Not reported
TSDF EPA ID: CAD050806850
Trans Name: Not reported
TSDF Alt EPA ID: Not reported
TSDF Alt Name: Not reported
Waste Code Description: 181 - Other inorganic solid waste Organics
RCRA Code: D003
Meth Code: H01 - Transfer Station
Quantity Tons: 0.1
Waste Quantity: 200
Quantity Unit: P
Additional Code 1: Not reported
Additional Code 2: Not reported
Additional Code 3: Not reported
Additional Code 4: Not reported
Additional Code 5: Not reported

Additional Info:
Year: 1995
Gen EPA ID: CAD982037517

Shipment Date: 19951026
Creation Date: 7/26/1996 0:00:00
Receipt Date: 19951031
Manifest ID: 95387076
Trans EPA ID: CA0000970392
Trans Name: Not reported
Trans 2 EPA ID: Not reported
Trans 2 Name: Not reported
TSDF EPA ID: CAD097030993
Trans Name: Not reported
TSDF Alt EPA ID: Not reported
TSDF Alt Name: Not reported
Waste Code Description: 491 - Unspecified sludge waste
RCRA Code: P029
Meth Code: R01 - Recycler
Quantity Tons: 0.3753
Waste Quantity: 90
Quantity Unit: G
Additional Code 1: Not reported
Additional Code 2: Not reported

- Continued on next page -

Site Detail Report

Target Property: 337 EAST CARMEL STREET
SAN MARCOS, CA 92078

JOB: NA

HAZNET

EDR ID: S113013146 **DIST/DIR:** 0.017 ESE **ELEVATION:** 626 **MAP ID:** C8

NAME: HUBBARD ENTERPRISES

ADDRESS: 393 ENTERPRISE ST
SAN MARCOS, CA 92078
SAN DIEGO

SOURCE: CA California Environmental Protection Agency

Rev: 12/31/2019
ID/Status: CAD982037517

Additional Code 3: Not reported
Additional Code 4: Not reported
Additional Code 5: Not reported

Shipment Date: 19951026
Creation Date: 7/26/1996 0:00:00
Receipt Date: 19951031
Manifest ID: 95387076
Trans EPA ID: CA0000970392
Trans Name: Not reported
Trans 2 EPA ID: Not reported
Trans 2 Name: Not reported
TSDF EPA ID: CAD097030993
Trans Name: Not reported
TSDF Alt EPA ID: Not reported
TSDF Alt Name: Not reported
Waste Code Description: 491 - Unspecified sludge waste
RCRA Code: P029
Meth Code: R01 - Recycler
Quantity Tons: 0.5004
Waste Quantity: 120
Quantity Unit: G
Additional Code 1: Not reported
Additional Code 2: Not reported
Additional Code 3: Not reported
Additional Code 4: Not reported
Additional Code 5: Not reported

Shipment Date: 19951026
Creation Date: 7/26/1996 0:00:00
Receipt Date: 19951031
Manifest ID: 95387076
Trans EPA ID: CA0000970392
Trans Name: Not reported
Trans 2 EPA ID: Not reported
Trans 2 Name: Not reported
TSDF EPA ID: CAD097030993
Trans Name: Not reported
TSDF Alt EPA ID: Not reported
TSDF Alt Name: Not reported
Waste Code Description: 122 - Alkaline solution without metals (pH > 12.5
RCRA Code: D002
Meth Code: R01 - Recycler
Quantity Tons: 0.3544
Waste Quantity: 85

- Continued on next page -

Site Detail Report

Target Property: 337 EAST CARMEL STREET
SAN MARCOS, CA 92078

JOB: NA

HAZNET

EDR ID: S113013146 **DIST/DIR:** 0.017 ESE **ELEVATION:** 626 **MAP ID:** C8

NAME: HUBBARD ENTERPRISES

Rev: 12/31/2019
ID/Status: CAD982037517

ADDRESS: 393 ENTERPRISE ST
SAN MARCOS, CA 92078
SAN DIEGO

SOURCE: CA California Environmental Protection Agency

Quantity Unit: G
Additional Code 1: Not reported
Additional Code 2: Not reported
Additional Code 3: Not reported
Additional Code 4: Not reported
Additional Code 5: Not reported

Shipment Date: 19950627
Creation Date: 4/2/1996 0:00:00
Receipt Date: 19950630
Manifest ID: 95464035
Trans EPA ID: CA0000035576
Trans Name: Not reported
Trans 2 EPA ID: Not reported
Trans 2 Name: Not reported
TSDF EPA ID: CAD097030993
Trans Name: Not reported
TSDF Alt EPA ID: CAD097030993
TSDF Alt Name: Not reported
Waste Code Description: 122 - Alkaline solution without metals (pH > 12.5
RCRA Code: D002
Meth Code: R01 - Recycler
Quantity Tons: 1.2635
Waste Quantity: 303
Quantity Unit: G
Additional Code 1: Not reported
Additional Code 2: Not reported
Additional Code 3: Not reported
Additional Code 4: Not reported
Additional Code 5: Not reported

Shipment Date: 19950627
Creation Date: 4/2/1996 0:00:00
Receipt Date: 19950630
Manifest ID: 95464036
Trans EPA ID: CA0000035576
Trans Name: Not reported
Trans 2 EPA ID: Not reported
Trans 2 Name: Not reported
TSDF EPA ID: CAD044429835
Trans Name: Not reported
TSDF Alt EPA ID: CAD044429835
TSDF Alt Name: Not reported
Waste Code Description: - Not reported
RCRA Code: Not reported

- Continued on next page -

Site Detail Report

Target Property: 337 EAST CARMEL STREET
SAN MARCOS, CA 92078

JOB: NA

HAZNET

EDR ID: S113013146 **DIST/DIR:** 0.017 ESE **ELEVATION:** 626 **MAP ID:** C8

NAME: HUBBARD ENTERPRISES
ADDRESS: 393 ENTERPRISE ST
SAN MARCOS, CA 92078
SAN DIEGO
SOURCE: CA California Environmental Protection Agency

Rev: 12/31/2019
ID/Status: CAD982037517

Meth Code: T03 - Treatment, Incineration
Quantity Tons: 0
Waste Quantity: 0
Quantity Unit: Not reported
Additional Code 1: Not reported
Additional Code 2: Not reported
Additional Code 3: Not reported
Additional Code 4: Not reported
Additional Code 5: Not reported

Shipment Date: 19950627
Creation Date: 4/2/1996 0:00:00
Receipt Date: 19950630
Manifest ID: 95464036
Trans EPA ID: CA0000035576
Trans Name: Not reported
Trans 2 EPA ID: Not reported
Trans 2 Name: Not reported
TSDF EPA ID: CAD044429835
Trans Name: Not reported
TSDF Alt EPA ID: CAD044429835
TSDF Alt Name: Not reported
Waste Code Description: 121 - Alkaline solution (pH >12.5) with metals (antimony, arsenic, barium, beryllium, cadmium, chromium, cobalt, copper, lead, mercury, molybdenum, nickel, selenium, silver, thallium, vanadium, and zinc
RCRA Code: D003
Meth Code: T03 - Treatment, Incineration
Quantity Tons: 0.2502
Waste Quantity: 60
Quantity Unit: G
Additional Code 1: Not reported
Additional Code 2: Not reported
Additional Code 3: Not reported
Additional Code 4: Not reported
Additional Code 5: Not reported

Shipment Date: 19950606
Creation Date: 4/2/1996 0:00:00
Receipt Date: 19950609
Manifest ID: 95615166
Trans EPA ID: CA0000970392
Trans Name: Not reported
Trans 2 EPA ID: Not reported
Trans 2 Name: Not reported
TSDF EPA ID: CAD097030993

- Continued on next page -

Site Detail Report

Target Property: 337 EAST CARMEL STREET
SAN MARCOS, CA 92078

JOB: NA

HAZNET

EDR ID: S113013146 **DIST/DIR:** 0.017 ESE **ELEVATION:** 626 **MAP ID:** C8

NAME: HUBBARD ENTERPRISES

ADDRESS: 393 ENTERPRISE ST
SAN MARCOS, CA 92078
SAN DIEGO

SOURCE: CA California Environmental Protection Agency

Rev: 12/31/2019
ID/Status: CAD982037517

Trans Name: Not reported
TSDF Alt EPA ID: CAD097030993
TSDF Alt Name: Not reported
Waste Code Description: 491 - Unspecified sludge waste
RCRA Code: P029
Meth Code: R01 - Recycler
Quantity Tons: 0.688
Waste Quantity: 165
Quantity Unit: G
Additional Code 1: Not reported
Additional Code 2: Not reported
Additional Code 3: Not reported
Additional Code 4: Not reported
Additional Code 5: Not reported

Shipment Date: 19950606
Creation Date: 4/2/1996 0:00:00
Receipt Date: 19950609
Manifest ID: 95615166
Trans EPA ID: CA0000970392
Trans Name: Not reported
Trans 2 EPA ID: Not reported
Trans 2 Name: Not reported
TSDF EPA ID: CAD097030993
Trans Name: Not reported
TSDF Alt EPA ID: CAD097030993
TSDF Alt Name: Not reported
Waste Code Description: 491 - Unspecified sludge waste
RCRA Code: P029
Meth Code: R01 - Recycler
Quantity Tons: 2.0641
Waste Quantity: 495
Quantity Unit: G
Additional Code 1: Not reported
Additional Code 2: Not reported
Additional Code 3: Not reported
Additional Code 4: Not reported
Additional Code 5: Not reported

Shipment Date: 19950606
Creation Date: 4/2/1996 0:00:00
Receipt Date: 19950609
Manifest ID: 95615166
Trans EPA ID: CA0000970392
Trans Name: Not reported

- Continued on next page -

Site Detail Report

Target Property: 337 EAST CARMEL STREET
SAN MARCOS, CA 92078

JOB: NA

HAZNET

EDR ID: S113013146 **DIST/DIR:** 0.017 ESE **ELEVATION:** 626 **MAP ID:** C8

NAME: HUBBARD ENTERPRISES

ADDRESS: 393 ENTERPRISE ST
SAN MARCOS, CA 92078
SAN DIEGO

SOURCE: CA California Environmental Protection Agency

Rev: 12/31/2019
ID/Status: CAD982037517

Trans 2 EPA ID: Not reported
Trans 2 Name: Not reported
TSDF EPA ID: CAD097030993
Trans Name: Not reported
TSDF Alt EPA ID: CAD097030993
TSDF Alt Name: Not reported
Waste Code Description: - Not reported
RCRA Code: Not reported
Meth Code: R01 - Recycler
Quantity Tons: 0.2502
Waste Quantity: 60
Quantity Unit: G
Additional Code 1: Not reported
Additional Code 2: Not reported
Additional Code 3: Not reported
Additional Code 4: Not reported
Additional Code 5: Not reported

Shipment Date: 19950606
Creation Date: 4/2/1996 0:00:00
Receipt Date: 19950609
Manifest ID: 95615166
Trans EPA ID: CA0000970392
Trans Name: Not reported
Trans 2 EPA ID: Not reported
Trans 2 Name: Not reported
TSDF EPA ID: CAD097030993
Trans Name: Not reported
TSDF Alt EPA ID: CAD097030993
TSDF Alt Name: Not reported
Waste Code Description: 122 - Alkaline solution without metals (pH > 12.5
RCRA Code: D002
Meth Code: R01 - Recycler
Quantity Tons: 0.4587
Waste Quantity: 110
Quantity Unit: G
Additional Code 1: Not reported
Additional Code 2: Not reported
Additional Code 3: Not reported
Additional Code 4: Not reported
Additional Code 5: Not reported

Additional Info:
Year: 1999

- Continued on next page -

Site Detail Report

Target Property: 337 EAST CARMEL STREET
SAN MARCOS, CA 92078

JOB: NA

HAZNET

EDR ID: S113013146 **DIST/DIR:** 0.017 ESE **ELEVATION:** 626 **MAP ID:** C8

NAME: HUBBARD ENTERPRISES

ADDRESS: 393 ENTERPRISE ST
SAN MARCOS, CA 92078
SAN DIEGO

SOURCE: CA California Environmental Protection Agency

Rev: 12/31/2019
ID/Status: CAD982037517

Gen EPA ID: CAD982037517

Shipment Date: 19991201
Creation Date: 3/7/2000 0:00:00
Receipt Date: 19991203
Manifest ID: 99597403
Trans EPA ID: SCD987574647
Trans Name: Not reported
Trans 2 EPA ID: CAT000624247
Trans 2 Name: Not reported
TSDF EPA ID: CAD050806850
Trans Name: Not reported
TSDF Alt EPA ID: CAD050806850
TSDF Alt Name: Not reported
Waste Code Description: 331 - Off-specification, aged, or surplus organics
RCRA Code: Not reported
Meth Code: H01 - Transfer Station
Quantity Tons: 0.0075
Waste Quantity: 15
Quantity Unit: P
Additional Code 1: Not reported
Additional Code 2: Not reported
Additional Code 3: Not reported
Additional Code 4: Not reported
Additional Code 5: Not reported

Shipment Date: 19991201
Creation Date: 3/7/2000 0:00:00
Receipt Date: 19991203
Manifest ID: 99597403
Trans EPA ID: SCD987574647
Trans Name: Not reported
Trans 2 EPA ID: CAT000624247
Trans 2 Name: Not reported
TSDF EPA ID: CAD050806850
Trans Name: Not reported
TSDF Alt EPA ID: CAD050806850
TSDF Alt Name: Not reported
Waste Code Description: - Not reported
RCRA Code: D002
Meth Code: T01 - Treatment, Tank
Quantity Tons: 0.2
Waste Quantity: 400
Quantity Unit: P
Additional Code 1: Not reported

- Continued on next page -

Site Detail Report

Target Property: 337 EAST CARMEL STREET
SAN MARCOS, CA 92078

JOB: NA

HAZNET

EDR ID: S113013146 **DIST/DIR:** 0.017 ESE **ELEVATION:** 626 **MAP ID:** C8

NAME: HUBBARD ENTERPRISES

ADDRESS: 393 ENTERPRISE ST
SAN MARCOS, CA 92078
SAN DIEGO

SOURCE: CA California Environmental Protection Agency

Rev: 12/31/2019
ID/Status: CAD982037517

Additional Code 2: Not reported
Additional Code 3: Not reported
Additional Code 4: Not reported
Additional Code 5: Not reported

Shipment Date: 19991124
Creation Date: Not reported
Receipt Date: Not reported
Manifest ID: 99597396
Trans EPA ID: SCD987574647
Trans Name: Not reported
Trans 2 EPA ID: Not reported
Trans 2 Name: Not reported
TSDF EPA ID: CAD050806850
Trans Name: Not reported
TSDF Alt EPA ID: CAD050806850
TSDF Alt Name: Not reported
Waste Code Description: 181 - Other inorganic solid waste Organics
RCRA Code: Not reported
Meth Code: H01 - Transfer Station
Quantity Tons: 0.04
Waste Quantity: 80
Quantity Unit: P
Additional Code 1: Not reported
Additional Code 2: Not reported
Additional Code 3: Not reported
Additional Code 4: Not reported
Additional Code 5: Not reported

Shipment Date: 19991124
Creation Date: Not reported
Receipt Date: Not reported
Manifest ID: 99597396
Trans EPA ID: SCD987574647
Trans Name: Not reported
Trans 2 EPA ID: Not reported
Trans 2 Name: Not reported
TSDF EPA ID: CAD050806850
Trans Name: Not reported
TSDF Alt EPA ID: CAD050806850
TSDF Alt Name: Not reported
Waste Code Description: 711 - Liquids with cyanides > 1000 mg/l
RCRA Code: D003
Meth Code: H01 - Transfer Station
Quantity Tons: 0.25

- Continued on next page -

Site Detail Report

Target Property: 337 EAST CARMEL STREET
SAN MARCOS, CA 92078

JOB: NA

HAZNET

EDR ID: S113013146 **DIST/DIR:** 0.017 ESE **ELEVATION:** 626 **MAP ID:** C8

NAME: HUBBARD ENTERPRISES

Rev: 12/31/2019
ID/Status: CAD982037517

ADDRESS: 393 ENTERPRISE ST
SAN MARCOS, CA 92078
SAN DIEGO

SOURCE: CA California Environmental Protection Agency

Waste Quantity: 500
Quantity Unit: P
Additional Code 1: Not reported
Additional Code 2: Not reported
Additional Code 3: Not reported
Additional Code 4: Not reported
Additional Code 5: Not reported

Shipment Date: 19991124
Creation Date: Not reported
Receipt Date: Not reported
Manifest ID: 99597396
Trans EPA ID: SCD987574647
Trans Name: Not reported
Trans 2 EPA ID: Not reported
Trans 2 Name: Not reported
TSDF EPA ID: CAD050806850
Trans Name: Not reported
TSDF Alt EPA ID: CAD050806850
TSDF Alt Name: Not reported
Waste Code Description: 343 - Unspecified organic liquid mixture
RCRA Code: D007
Meth Code: H01 - Transfer Station
Quantity Tons: 0.6
Waste Quantity: 1200
Quantity Unit: P
Additional Code 1: Not reported
Additional Code 2: Not reported
Additional Code 3: Not reported
Additional Code 4: Not reported
Additional Code 5: Not reported

Shipment Date: 19991124
Creation Date: 2/15/2000 0:00:00
Receipt Date: 19991129
Manifest ID: 99597396
Trans EPA ID: SCD987574647
Trans Name: Not reported
Trans 2 EPA ID: Not reported
Trans 2 Name: Not reported
TSDF EPA ID: CAD050806850
Trans Name: Not reported
TSDF Alt EPA ID: CAD050806850
TSDF Alt Name: Not reported
Waste Code Description: 711 - Liquids with cyanides > 1000 mg/l

- Continued on next page -

Site Detail Report

Target Property: 337 EAST CARMEL STREET
SAN MARCOS, CA 92078

JOB: NA

HAZNET

EDR ID: S113013146 **DIST/DIR:** 0.017 ESE **ELEVATION:** 626 **MAP ID:** C8

NAME: HUBBARD ENTERPRISES

ADDRESS: 393 ENTERPRISE ST
SAN MARCOS, CA 92078
SAN DIEGO

SOURCE: CA California Environmental Protection Agency

Rev: 12/31/2019
ID/Status: CAD982037517

RCRA Code: D003
Meth Code: H01 - Transfer Station
Quantity Tons: 0.225
Waste Quantity: 450
Quantity Unit: P
Additional Code 1: Not reported
Additional Code 2: Not reported
Additional Code 3: Not reported
Additional Code 4: Not reported
Additional Code 5: Not reported

Shipment Date: 19991124
Creation Date: Not reported
Receipt Date: Not reported
Manifest ID: 99597396
Trans EPA ID: SCD987574647
Trans Name: Not reported
Trans 2 EPA ID: Not reported
Trans 2 Name: Not reported
TSDF EPA ID: CAD050806850
Trans Name: Not reported
TSDF Alt EPA ID: CAD050806850
TSDF Alt Name: Not reported
Waste Code Description: 343 - Unspecified organic liquid mixture
RCRA Code: D007
Meth Code: H01 - Transfer Station
Quantity Tons: 0.6
Waste Quantity: 1200
Quantity Unit: P
Additional Code 1: Not reported
Additional Code 2: Not reported
Additional Code 3: Not reported
Additional Code 4: Not reported
Additional Code 5: Not reported

Shipment Date: 19991124
Creation Date: Not reported
Receipt Date: Not reported
Manifest ID: 99597396
Trans EPA ID: SCD987574647
Trans Name: Not reported
Trans 2 EPA ID: Not reported
Trans 2 Name: Not reported
TSDF EPA ID: CAD050806850
Trans Name: Not reported

- Continued on next page -

Site Detail Report

Target Property: 337 EAST CARMEL STREET
SAN MARCOS, CA 92078

JOB: NA

HAZNET

EDR ID: S113013146 **DIST/DIR:** 0.017 ESE **ELEVATION:** 626 **MAP ID:** C8

NAME: HUBBARD ENTERPRISES

ADDRESS: 393 ENTERPRISE ST
SAN MARCOS, CA 92078
SAN DIEGO

SOURCE: CA California Environmental Protection Agency

Rev: 12/31/2019
ID/Status: CAD982037517

TSDF Alt EPA ID: CAD050806850
TSDF Alt Name: Not reported
Waste Code Description: 181 - Other inorganic solid waste Organics
RCRA Code: D003
Meth Code: H01 - Transfer Station
Quantity Tons: 0.15
Waste Quantity: 300
Quantity Unit: P
Additional Code 1: Not reported
Additional Code 2: Not reported
Additional Code 3: Not reported
Additional Code 4: Not reported
Additional Code 5: Not reported

Shipment Date: 19991124
Creation Date: Not reported
Receipt Date: Not reported
Manifest ID: 99597396
Trans EPA ID: SCD987574647
Trans Name: Not reported
Trans 2 EPA ID: Not reported
Trans 2 Name: Not reported
TSDF EPA ID: CAD050806850
Trans Name: Not reported
TSDF Alt EPA ID: CAD050806850
TSDF Alt Name: Not reported
Waste Code Description: 181 - Other inorganic solid waste Organics
RCRA Code: Not reported
Meth Code: H01 - Transfer Station
Quantity Tons: 0.04
Waste Quantity: 80
Quantity Unit: P
Additional Code 1: Not reported
Additional Code 2: Not reported
Additional Code 3: Not reported
Additional Code 4: Not reported
Additional Code 5: Not reported

Shipment Date: 19991124
Creation Date: Not reported
Receipt Date: Not reported
Manifest ID: 99597396
Trans EPA ID: SCD987574647
Trans Name: Not reported
Trans 2 EPA ID: Not reported

- Continued on next page -

Site Detail Report

Target Property: 337 EAST CARMEL STREET
SAN MARCOS, CA 92078

JOB: NA

HAZNET

EDR ID: S113013146 **DIST/DIR:** 0.017 ESE **ELEVATION:** 626 **MAP ID:** C8

NAME: HUBBARD ENTERPRISES

ADDRESS: 393 ENTERPRISE ST
SAN MARCOS, CA 92078
SAN DIEGO

SOURCE: CA California Environmental Protection Agency

Rev: 12/31/2019
ID/Status: CAD982037517

Trans 2 Name: Not reported
TSDF EPA ID: CAD050806850
Trans Name: Not reported
TSDF Alt EPA ID: CAD050806850
TSDF Alt Name: Not reported
Waste Code Description: 711 - Liquids with cyanides > 1000 mg/l
RCRA Code: D003
Meth Code: H01 - Transfer Station
Quantity Tons: 0.25
Waste Quantity: 500
Quantity Unit: P
Additional Code 1: Not reported
Additional Code 2: Not reported
Additional Code 3: Not reported
Additional Code 4: Not reported
Additional Code 5: Not reported

Additional Info:
Year: 1998
Gen EPA ID: CAD982037517

Shipment Date: 19981223
Creation Date: 3/1/1999 0:00:00
Receipt Date: 19981230
Manifest ID: 98435086
Trans EPA ID: SCD987574647
Trans Name: Not reported
Trans 2 EPA ID: Not reported
Trans 2 Name: Not reported
TSDF EPA ID: CAD050806850
Trans Name: Not reported
TSDF Alt EPA ID: CAD050806850
TSDF Alt Name: Not reported
Waste Code Description: 792 - Not reported
RCRA Code: D002
Meth Code: H01 - Transfer Station
Quantity Tons: 0.3
Waste Quantity: 600
Quantity Unit: P
Additional Code 1: Not reported
Additional Code 2: Not reported
Additional Code 3: Not reported
Additional Code 4: Not reported
Additional Code 5: Not reported

- Continued on next page -

Site Detail Report

Target Property: 337 EAST CARMEL STREET
SAN MARCOS, CA 92078

JOB: NA

HAZNET

EDR ID: S113013146 **DIST/DIR:** 0.017 ESE **ELEVATION:** 626 **MAP ID:** C8

NAME: HUBBARD ENTERPRISES

ADDRESS: 393 ENTERPRISE ST
SAN MARCOS, CA 92078
SAN DIEGO

SOURCE: CA California Environmental Protection Agency

Rev: 12/31/2019
ID/Status: CAD982037517

Shipment Date: 19981218
Creation Date: 4/20/1999 0:00:00
Receipt Date: 19981229
Manifest ID: 98435027
Trans EPA ID: SCD987574647
Trans Name: Not reported
Trans 2 EPA ID: Not reported
Trans 2 Name: Not reported
TSDF EPA ID: CAD050806850
Trans Name: Not reported
TSDF Alt EPA ID: Not reported
TSDF Alt Name: Not reported
Waste Code Description: 343 - Unspecified organic liquid mixture
RCRA Code: D007
Meth Code: H01 - Transfer Station
Quantity Tons: 0.25
Waste Quantity: 500
Quantity Unit: P
Additional Code 1: Not reported
Additional Code 2: Not reported
Additional Code 3: Not reported
Additional Code 4: Not reported
Additional Code 5: Not reported

Shipment Date: 19981218
Creation Date: 4/20/1999 0:00:00
Receipt Date: 19981229
Manifest ID: 98435027
Trans EPA ID: SCD987574647
Trans Name: Not reported
Trans 2 EPA ID: Not reported
Trans 2 Name: Not reported
TSDF EPA ID: CAD050806850
Trans Name: Not reported
TSDF Alt EPA ID: Not reported
TSDF Alt Name: Not reported
Waste Code Description: 181 - Other inorganic solid waste Organics
RCRA Code: D003
Meth Code: H01 - Transfer Station
Quantity Tons: 1.005
Waste Quantity: 2010
Quantity Unit: P
Additional Code 1: Not reported
Additional Code 2: Not reported
Additional Code 3: Not reported

- Continued on next page -

Site Detail Report

Target Property: 337 EAST CARMEL STREET
SAN MARCOS, CA 92078

JOB: NA

HAZNET

EDR ID: S113013146 **DIST/DIR:** 0.017 ESE **ELEVATION:** 626 **MAP ID:** C8

NAME: HUBBARD ENTERPRISES

Rev: 12/31/2019
ID/Status: CAD982037517

ADDRESS: 393 ENTERPRISE ST
SAN MARCOS, CA 92078
SAN DIEGO

SOURCE: CA California Environmental Protection Agency

Additional Code 4: Not reported
Additional Code 5: Not reported

Shipment Date: 19981218
Creation Date: 4/20/1999 0:00:00
Receipt Date: 19981229
Manifest ID: 98435027
Trans EPA ID: SCD987574647
Trans Name: Not reported
Trans 2 EPA ID: Not reported
Trans 2 Name: Not reported
TSDF EPA ID: CAD050806850
Trans Name: Not reported
TSDF Alt EPA ID: Not reported
TSDF Alt Name: Not reported
Waste Code Description: 711 - Liquids with cyanides > 1000 mg/l
RCRA Code: D003
Meth Code: H01 - Transfer Station
Quantity Tons: 0.25
Waste Quantity: 500
Quantity Unit: P
Additional Code 1: Not reported
Additional Code 2: Not reported
Additional Code 3: Not reported
Additional Code 4: Not reported
Additional Code 5: Not reported

Shipment Date: 19981218
Creation Date: 4/20/1999 0:00:00
Receipt Date: 19981229
Manifest ID: 98435027
Trans EPA ID: SCD987574647
Trans Name: Not reported
Trans 2 EPA ID: Not reported
Trans 2 Name: Not reported
TSDF EPA ID: CAD050806850
Trans Name: Not reported
TSDF Alt EPA ID: Not reported
TSDF Alt Name: Not reported
Waste Code Description: 181 - Other inorganic solid waste Organics
RCRA Code: D003
Meth Code: H01 - Transfer Station
Quantity Tons: 0.125
Waste Quantity: 250
Quantity Unit: P

- Continued on next page -

Site Detail Report

Target Property: 337 EAST CARMEL STREET
SAN MARCOS, CA 92078

JOB: NA

HAZNET

EDR ID: S113013146 **DIST/DIR:** 0.017 ESE **ELEVATION:** 626 **MAP ID:** C8

NAME: HUBBARD ENTERPRISES

Rev: 12/31/2019
ID/Status: CAD982037517

ADDRESS: 393 ENTERPRISE ST
SAN MARCOS, CA 92078
SAN DIEGO

SOURCE: CA California Environmental Protection Agency

Additional Code 1: Not reported
Additional Code 2: Not reported
Additional Code 3: Not reported
Additional Code 4: Not reported
Additional Code 5: Not reported

Shipment Date: 19981027
Creation Date: 1/5/1999 0:00:00
Receipt Date: 19981030
Manifest ID: 98439584
Trans EPA ID: CA0000970392
Trans Name: Not reported
Trans 2 EPA ID: Not reported
Trans 2 Name: Not reported
TSDF EPA ID: CAT080033681
Trans Name: Not reported
TSDF Alt EPA ID: CAT080033681
TSDF Alt Name: Not reported
Waste Code Description: 343 - Unspecified organic liquid mixture
RCRA Code: Not reported
Meth Code: R01 - Recycler
Quantity Tons: 0.187
Waste Quantity: 55
Quantity Unit: G
Additional Code 1: Not reported
Additional Code 2: Not reported
Additional Code 3: Not reported
Additional Code 4: Not reported
Additional Code 5: Not reported

Shipment Date: 19981027
Creation Date: 1/5/1999 0:00:00
Receipt Date: 19981030
Manifest ID: 98439584
Trans EPA ID: CA0000970392
Trans Name: Not reported
Trans 2 EPA ID: Not reported
Trans 2 Name: Not reported
TSDF EPA ID: CAT080033681
Trans Name: Not reported
TSDF Alt EPA ID: CAT080033681
TSDF Alt Name: Not reported
Waste Code Description: 352 - Other organic solids
RCRA Code: Not reported
Meth Code: D99 - Disposal, Other

- Continued on next page -

Site Detail Report

Target Property: 337 EAST CARMEL STREET
SAN MARCOS, CA 92078

JOB: NA

HAZNET

EDR ID: S113013146 **DIST/DIR:** 0.017 ESE **ELEVATION:** 626 **MAP ID:** C8

NAME: HUBBARD ENTERPRISES
ADDRESS: 393 ENTERPRISE ST
SAN MARCOS, CA 92078
SAN DIEGO
SOURCE: CA California Environmental Protection Agency

Rev: 12/31/2019
ID/Status: CAD982037517

Quantity Tons: 0.15
Waste Quantity: 300
Quantity Unit: P
Additional Code 1: Not reported
Additional Code 2: Not reported
Additional Code 3: Not reported
Additional Code 4: Not reported
Additional Code 5: Not reported

Shipment Date: 19981027
Creation Date: 1/5/1999 0:00:00
Receipt Date: 19981105
Manifest ID: 98439594
Trans EPA ID: CA0000970392
Trans Name: Not reported
Trans 2 EPA ID: Not reported
Trans 2 Name: Not reported
TSDF EPA ID: CAD044429835
Trans Name: Not reported
TSDF Alt EPA ID: CAD044429835
TSDF Alt Name: Not reported
Waste Code Description: 151 - Asbestos-containing waste
RCRA Code: F008
Meth Code: D99 - Disposal, Other
Quantity Tons: 0.4325
Waste Quantity: 865
Quantity Unit: P
Additional Code 1: Not reported
Additional Code 2: Not reported
Additional Code 3: Not reported
Additional Code 4: Not reported
Additional Code 5: Not reported

Shipment Date: 19981027
Creation Date: 1/5/1999 0:00:00
Receipt Date: 19981105
Manifest ID: 98439594
Trans EPA ID: CA0000970392
Trans Name: Not reported
Trans 2 EPA ID: Not reported
Trans 2 Name: Not reported
TSDF EPA ID: CAD044429835
Trans Name: Not reported
TSDF Alt EPA ID: CAD044429835
TSDF Alt Name: Not reported

- Continued on next page -

Site Detail Report

Target Property: 337 EAST CARMEL STREET
SAN MARCOS, CA 92078

JOB: NA

HAZNET

EDR ID: S113013146 **DIST/DIR:** 0.017 ESE **ELEVATION:** 626 **MAP ID:** C8

NAME: HUBBARD ENTERPRISES

Rev: 12/31/2019
ID/Status: CAD982037517

ADDRESS: 393 ENTERPRISE ST
SAN MARCOS, CA 92078
SAN DIEGO

SOURCE: CA California Environmental Protection Agency

Waste Code Description: 181 - Other inorganic solid waste Organics
RCRA Code: F008
Meth Code: D99 - Disposal, Other
Quantity Tons: 0.274
Waste Quantity: 548
Quantity Unit: P
Additional Code 1: Not reported
Additional Code 2: Not reported
Additional Code 3: Not reported
Additional Code 4: Not reported
Additional Code 5: Not reported

Shipment Date: 19981027
Creation Date: 1/5/1999 0:00:00
Receipt Date: 19981105
Manifest ID: 98439594
Trans EPA ID: CA0000970392
Trans Name: Not reported
Trans 2 EPA ID: Not reported
Trans 2 Name: Not reported
TSDF EPA ID: CAD044429835
Trans Name: Not reported
TSDF Alt EPA ID: CAD044429835
TSDF Alt Name: Not reported
Waste Code Description: 181 - Other inorganic solid waste Organics
RCRA Code: F008
Meth Code: D99 - Disposal, Other
Quantity Tons: 0.15
Waste Quantity: 300
Quantity Unit: P
Additional Code 1: Not reported
Additional Code 2: Not reported
Additional Code 3: Not reported
Additional Code 4: Not reported
Additional Code 5: Not reported

Additional Info:
Year: 2005
Gen EPA ID: CAD982037517

Shipment Date: 20050919
Creation Date: 1/12/2006 18:31:19
Receipt Date: 20050922
Manifest ID: 24661401

- Continued on next page -

Site Detail Report

Target Property: 337 EAST CARMEL STREET
SAN MARCOS, CA 92078

JOB: NA

HAZNET

EDR ID: S113013146 **DIST/DIR:** 0.017 ESE **ELEVATION:** 626 **MAP ID:** C8

NAME: HUBBARD ENTERPRISES

Rev: 12/31/2019
ID/Status: CAD982037517

ADDRESS: 393 ENTERPRISE ST
SAN MARCOS, CA 92078
SAN DIEGO

SOURCE: CA California Environmental Protection Agency

Trans EPA ID: CA0000970392
Trans Name: ENVIRONMENTAL RECOVERY SERVICES INC
Trans 2 EPA ID: Not reported
Trans 2 Name: Not reported
TSDF EPA ID: CAD028409019
Trans Name: CROSBY & OVERTON
TSDF Alt EPA ID: CAD028409019
TSDF Alt Name: Not reported
Waste Code Description: 135 - Unspecified aqueous solution
RCRA Code: Not reported
Meth Code: T01 - Treatment, Tank
Quantity Tons: 1.155
Waste Quantity: 275
Quantity Unit: G
Additional Code 1: Not reported
Additional Code 2: Not reported
Additional Code 3: Not reported
Additional Code 4: Not reported
Additional Code 5: Not reported

Shipment Date: 20050919
Creation Date: 1/18/2006 10:22:44
Receipt Date: 20050921
Manifest ID: 24661402
Trans EPA ID: CA0000970392
Trans Name: ENVIRONMENTAL RECOVERY SERVICES INC
Trans 2 EPA ID: Not reported
Trans 2 Name: Not reported
TSDF EPA ID: CAD044429835
Trans Name: TERIS - WEST
TSDF Alt EPA ID: CAD044429835
TSDF Alt Name: Not reported
Waste Code Description: 181 - Other inorganic solid waste Organics
RCRA Code: D003
Meth Code: D99 - Disposal, Other
Quantity Tons: 2.1
Waste Quantity: 4200
Quantity Unit: P
Additional Code 1: Not reported
Additional Code 2: Not reported
Additional Code 3: Not reported
Additional Code 4: Not reported
Additional Code 5: Not reported

Shipment Date: 20050919

- Continued on next page -

Site Detail Report

Target Property: 337 EAST CARMEL STREET
SAN MARCOS, CA 92078

JOB: NA

HAZNET

EDR ID: S113013146 **DIST/DIR:** 0.017 ESE **ELEVATION:** 626 **MAP ID:** C8

NAME: HUBBARD ENTERPRISES

Rev: 12/31/2019
ID/Status: CAD982037517

ADDRESS: 393 ENTERPRISE ST
SAN MARCOS, CA 92078
SAN DIEGO

SOURCE: CA California Environmental Protection Agency

Creation Date: 1/18/2006 10:22:44
Receipt Date: 20050922
Manifest ID: 24661403
Trans EPA ID: CA0000970392
Trans Name: ENVIRONMENTAL RECOVERY SERVICES INC
Trans 2 EPA ID: Not reported
Trans 2 Name: Not reported
TSDF EPA ID: NVT330010000
Trans Name: US ECOLOGY
TSDF Alt EPA ID: Not reported
TSDF Alt Name: Not reported
Waste Code Description: 121 - Alkaline solution (pH >12.5) with metals (antimony, arsenic, barium, beryllium, cadmium, chromium, cobalt, copper, lead, mercury, molybdenum, nickel, selenium, silver, thallium, vanadium, and zinc
RCRA Code: D002
Meth Code: D80 - Disposal, Land Fill
Quantity Tons: 1.14675
Waste Quantity: 275
Quantity Unit: G
Additional Code 1: Not reported
Additional Code 2: Not reported
Additional Code 3: Not reported
Additional Code 4: Not reported
Additional Code 5: Not reported

Shipment Date: 20050829
Creation Date: 4/13/2006 18:45:56
Receipt Date: 20050902
Manifest ID: 24660825
Trans EPA ID: CA0000970392
Trans Name: ENVIRONMENTAL RECOVERY SERVICES INC
Trans 2 EPA ID: Not reported
Trans 2 Name: Not reported
TSDF EPA ID: CAD044429835
Trans Name: TERIS - WEST
TSDF Alt EPA ID: CAD044429835
TSDF Alt Name: Not reported
Waste Code Description: 711 - Liquids with cyanides > 1000 mg/l
RCRA Code: D003
Meth Code: D99 - Disposal, Other
Quantity Tons: 1.14675
Waste Quantity: 275
Quantity Unit: G
Additional Code 1: Not reported
Additional Code 2: Not reported

- Continued on next page -

Site Detail Report

Target Property: 337 EAST CARMEL STREET
SAN MARCOS, CA 92078

JOB: NA

HAZNET

EDR ID: S113013146 **DIST/DIR:** 0.017 ESE **ELEVATION:** 626 **MAP ID:** C8

NAME: HUBBARD ENTERPRISES

Rev: 12/31/2019
ID/Status: CAD982037517

ADDRESS: 393 ENTERPRISE ST
SAN MARCOS, CA 92078
SAN DIEGO

SOURCE: CA California Environmental Protection Agency

Additional Code 3: Not reported
Additional Code 4: Not reported
Additional Code 5: Not reported

Shipment Date: 20050829
Creation Date: 12/16/2005 18:31:03
Receipt Date: 20050901
Manifest ID: 24660826
Trans EPA ID: CA0000970392
Trans Name: ENVIRONMENTAL RECOVERY SERVICES INC
Trans 2 EPA ID: CAR000154435
Trans 2 Name: CAMPBELL & SON
TSDF EPA ID: NVT330010000
Trans Name: US ECOLOGY
TSDF Alt EPA ID: Not reported
TSDF Alt Name: Not reported
Waste Code Description: 121 - Alkaline solution (pH >12.5) with metals (antimony, arsenic, barium, beryllium, cadmium, chromium, cobalt, copper, lead, mercury, molybdenum, nickel, selenium, silver, thallium, vanadium, and zinc
RCRA Code: D002
Meth Code: D99 - Disposal, Other
Quantity Tons: 0.22935
Waste Quantity: 55
Quantity Unit: G
Additional Code 1: Not reported
Additional Code 2: Not reported
Additional Code 3: Not reported
Additional Code 4: Not reported
Additional Code 5: Not reported

Shipment Date: 20050829
Creation Date: 8/23/2006 18:32:59
Receipt Date: 20050901
Manifest ID: 24660824
Trans EPA ID: CA0000970392
Trans Name: ENVIRONMENTAL RECOVERY SERVICES INC
Trans 2 EPA ID: Not reported
Trans 2 Name: Not reported
TSDF EPA ID: CAD028409019
Trans Name: CROSBY & OVERTON
TSDF Alt EPA ID: CAD028409019
TSDF Alt Name: Not reported
Waste Code Description: 135 - Unspecified aqueous solution
RCRA Code: Not reported
Meth Code: T01 - Treatment, Tank

- Continued on next page -

Site Detail Report

Target Property: 337 EAST CARMEL STREET
SAN MARCOS, CA 92078

JOB: NA

HAZNET

EDR ID: S113013146 **DIST/DIR:** 0.017 ESE **ELEVATION:** 626 **MAP ID:** C8

NAME: HUBBARD ENTERPRISES
ADDRESS: 393 ENTERPRISE ST
SAN MARCOS, CA 92078
SAN DIEGO
SOURCE: CA California Environmental Protection Agency

Rev: 12/31/2019
ID/Status: CAD982037517

Quantity Tons: 2.31
Waste Quantity: 550
Quantity Unit: G
Additional Code 1: Not reported
Additional Code 2: Not reported
Additional Code 3: Not reported
Additional Code 4: Not reported
Additional Code 5: Not reported

Shipment Date: 20050829
Creation Date: 4/13/2006 18:45:56
Receipt Date: 20050902
Manifest ID: 24660825
Trans EPA ID: CA0000970392
Trans Name: ENVIRONMENTAL RECOVERY SERVICES INC
Trans 2 EPA ID: Not reported
Trans 2 Name: Not reported
TSDF EPA ID: CAD044429835
Trans Name: TERIS - WEST
TSDF Alt EPA ID: CAD044429835
TSDF Alt Name: Not reported
Waste Code Description: 181 - Other inorganic solid waste Organics
RCRA Code: D003
Meth Code: D99 - Disposal, Other
Quantity Tons: 0.3
Waste Quantity: 600
Quantity Unit: P
Additional Code 1: Not reported
Additional Code 2: Not reported
Additional Code 3: Not reported
Additional Code 4: Not reported
Additional Code 5: Not reported

Shipment Date: 20050630
Creation Date: 3/22/2006 18:32:18
Receipt Date: 20050706
Manifest ID: 24659261
Trans EPA ID: CA0000970392
Trans Name: ENVIRONMENTAL RECOVERY SERVICES INC
Trans 2 EPA ID: Not reported
Trans 2 Name: Not reported
TSDF EPA ID: CAD044429835
Trans Name: TERIS - WEST
TSDF Alt EPA ID: CAD044429835
TSDF Alt Name: Not reported

- Continued on next page -

Site Detail Report

Target Property: 337 EAST CARMEL STREET
SAN MARCOS, CA 92078

JOB: NA

HAZNET

EDR ID: S113013146 **DIST/DIR:** 0.017 ESE **ELEVATION:** 626 **MAP ID:** C8

NAME: HUBBARD ENTERPRISES

Rev: 12/31/2019
ID/Status: CAD982037517

ADDRESS: 393 ENTERPRISE ST
SAN MARCOS, CA 92078
SAN DIEGO

SOURCE: CA California Environmental Protection Agency

Waste Code Description: 711 - Liquids with cyanides > 1000 mg/l
RCRA Code: D003
Meth Code: D99 - Disposal, Other
Quantity Tons: 1.14675
Waste Quantity: 275
Quantity Unit: G
Additional Code 1: Not reported
Additional Code 2: Not reported
Additional Code 3: Not reported
Additional Code 4: Not reported
Additional Code 5: Not reported

Shipment Date: 20050630
Creation Date: 10/11/2005 18:32:36
Receipt Date: 20050706
Manifest ID: 24659262
Trans EPA ID: CA0000970392
Trans Name: ENVIRONMENTAL RECOVERY SERVICES INC
Trans 2 EPA ID: CAR000154435
Trans 2 Name: CAMPBELL & SON
TSDF EPA ID: NVT330010000
Trans Name: US ECOLOGY
TSDF Alt EPA ID: Not reported
TSDF Alt Name: Not reported
Waste Code Description: 121 - Alkaline solution (pH >12.5) with metals (antimony, arsenic, barium, beryllium, cadmium, chromium, cobalt, copper, lead, mercury, molybdenum, nickel, selenium, silver, thallium, vanadium, and zinc
RCRA Code: D002
Meth Code: D99 - Disposal, Other
Quantity Tons: 0.4587
Waste Quantity: 110
Quantity Unit: G
Additional Code 1: Not reported
Additional Code 2: Not reported
Additional Code 3: Not reported
Additional Code 4: Not reported
Additional Code 5: Not reported

Shipment Date: 20050630
Creation Date: 10/11/2005 18:31:29
Receipt Date: 20050707
Manifest ID: 24659260
Trans EPA ID: CA0000970392
Trans Name: ENVIRONMENTAL RECOVERY SERVICES INC
Trans 2 EPA ID: Not reported

- Continued on next page -

Site Detail Report

Target Property: 337 EAST CARMEL STREET
SAN MARCOS, CA 92078

JOB: NA

HAZNET

EDR ID: S113013146 **DIST/DIR:** 0.017 ESE **ELEVATION:** 626 **MAP ID:** C8

NAME: HUBBARD ENTERPRISES

ADDRESS: 393 ENTERPRISE ST
SAN MARCOS, CA 92078
SAN DIEGO

SOURCE: CA California Environmental Protection Agency

Rev: 12/31/2019
ID/Status: CAD982037517

Trans 2 Name: Not reported
TSDF EPA ID: CAD028409019
Trans Name: CROSBY & OVERTON
TSDF Alt EPA ID: CAD028409019
TSDF Alt Name: Not reported
Waste Code Description: 135 - Unspecified aqueous solution
RCRA Code: Not reported
Meth Code: T01 - Treatment, Tank
Quantity Tons: 3.465
Waste Quantity: 825
Quantity Unit: G
Additional Code 1: Not reported
Additional Code 2: Not reported
Additional Code 3: Not reported
Additional Code 4: Not reported
Additional Code 5: Not reported

Additional Info:
Year: 2006
Gen EPA ID: CAD982037517

Shipment Date: 20060308
Creation Date: 6/30/2006 18:31:09
Receipt Date: Not reported
Manifest ID: 24746742
Trans EPA ID: CAR000070540
Trans Name: ADVANCED CHEMICAL TRANSPORT IN
Trans 2 EPA ID: NED986382133
Trans 2 Name: SMITH SYSTEMS TRANSPORTATION
TSDF EPA ID: ARD069748192
Trans Name: TERIS ENS
TSDF Alt EPA ID: Not reported
TSDF Alt Name: Not reported
Waste Code Description: - Not reported
RCRA Code: F006
Meth Code: - Not reported
Quantity Tons: 0.5004
Waste Quantity: 120
Quantity Unit: G
Additional Code 1: Not reported
Additional Code 2: Not reported
Additional Code 3: Not reported
Additional Code 4: Not reported
Additional Code 5: Not reported

- Continued on next page -

Site Detail Report

Target Property: 337 EAST CARMEL STREET
SAN MARCOS, CA 92078

JOB: NA

HAZNET

EDR ID: S113013146 **DIST/DIR:** 0.017 ESE **ELEVATION:** 626 **MAP ID:** C8

NAME: HUBBARD ENTERPRISES

ADDRESS: 393 ENTERPRISE ST
SAN MARCOS, CA 92078
SAN DIEGO

SOURCE: CA California Environmental Protection Agency

Rev: 12/31/2019
ID/Status: CAD982037517

Shipment Date: 20060202
Creation Date: Not reported
Receipt Date: Not reported
Manifest ID: 24746619
Trans EPA ID: CAR000070540
Trans Name: ADVANCED CHEMICAL TRANSPORT IN
Trans 2 EPA ID: NED986382133
Trans 2 Name: SMITH SYSTEMS TRANSPORTATION
TSDF EPA ID: ARD069748192
Trans Name: TERIS ENS
TSDF Alt EPA ID: Not reported
TSDF Alt Name: Not reported
Waste Code Description: - Not reported
RCRA Code: Not reported
Meth Code: - Not reported
Quantity Tons: 0.01
Waste Quantity: 20
Quantity Unit: P
Additional Code 1: Not reported
Additional Code 2: Not reported
Additional Code 3: Not reported
Additional Code 4: Not reported
Additional Code 5: Not reported

Shipment Date: 20060202
Creation Date: Not reported
Receipt Date: Not reported
Manifest ID: 24746619
Trans EPA ID: CAR000070540
Trans Name: ADVANCED CHEMICAL TRANSPORT IN
Trans 2 EPA ID: NED986382133
Trans 2 Name: SMITH SYSTEMS TRANSPORTATION
TSDF EPA ID: ARD069748192
Trans Name: TERIS ENS
TSDF Alt EPA ID: Not reported
TSDF Alt Name: Not reported
Waste Code Description: - Not reported
RCRA Code: Not reported
Meth Code: - Not reported
Quantity Tons: 0.01
Waste Quantity: 20
Quantity Unit: P
Additional Code 1: Not reported
Additional Code 2: Not reported
Additional Code 3: Not reported

- Continued on next page -

Site Detail Report

Target Property: 337 EAST CARMEL STREET
SAN MARCOS, CA 92078

JOB: NA

HAZNET

EDR ID: S113013146 **DIST/DIR:** 0.017 ESE **ELEVATION:** 626 **MAP ID:** C8

NAME: HUBBARD ENTERPRISES

ADDRESS: 393 ENTERPRISE ST
SAN MARCOS, CA 92078
SAN DIEGO

SOURCE: CA California Environmental Protection Agency

Rev: 12/31/2019
ID/Status: CAD982037517

Additional Code 4: Not reported
Additional Code 5: Not reported

Shipment Date: 20060202
Creation Date: Not reported
Receipt Date: Not reported
Manifest ID: 24746619
Trans EPA ID: CAR000070540
Trans Name: ADVANCED CHEMICAL TRANSPORT IN
Trans 2 EPA ID: NED986382133
Trans 2 Name: SMITH SYSTEMS TRANSPORTATION
TSDF EPA ID: ARD069748192
Trans Name: TERIS ENS
TSDF Alt EPA ID: Not reported
TSDF Alt Name: Not reported
Waste Code Description: - Not reported
RCRA Code: Not reported
Meth Code: - Not reported
Quantity Tons: 0.0375
Waste Quantity: 75
Quantity Unit: P
Additional Code 1: Not reported
Additional Code 2: Not reported
Additional Code 3: Not reported
Additional Code 4: Not reported
Additional Code 5: Not reported

Shipment Date: 20060202
Creation Date: Not reported
Receipt Date: Not reported
Manifest ID: 24746619
Trans EPA ID: CAR000070540
Trans Name: ADVANCED CHEMICAL TRANSPORT IN
Trans 2 EPA ID: NED986382133
Trans 2 Name: SMITH SYSTEMS TRANSPORTATION
TSDF EPA ID: ARD069748192
Trans Name: TERIS ENS
TSDF Alt EPA ID: Not reported
TSDF Alt Name: Not reported
Waste Code Description: - Not reported
RCRA Code: Not reported
Meth Code: - Not reported
Quantity Tons: 0.0834
Waste Quantity: 20
Quantity Unit: G

- Continued on next page -

Site Detail Report

Target Property: 337 EAST CARMEL STREET
SAN MARCOS, CA 92078

JOB: NA

HAZNET

EDR ID: S113013146 **DIST/DIR:** 0.017 ESE **ELEVATION:** 626 **MAP ID:** C8

NAME: HUBBARD ENTERPRISES

Rev: 12/31/2019
ID/Status: CAD982037517

ADDRESS: 393 ENTERPRISE ST
SAN MARCOS, CA 92078
SAN DIEGO

SOURCE: CA California Environmental Protection Agency

Additional Code 1: Not reported
Additional Code 2: Not reported
Additional Code 3: Not reported
Additional Code 4: Not reported
Additional Code 5: Not reported

Shipment Date: 20060202
Creation Date: Not reported
Receipt Date: Not reported
Manifest ID: 24746619
Trans EPA ID: CAR000070540
Trans Name: ADVANCED CHEMICAL TRANSPORT IN
Trans 2 EPA ID: NED986382133
Trans 2 Name: SMITH SYSTEMS TRANSPORTATION
TSDF EPA ID: ARD069748192
Trans Name: TERIS ENS
TSDF Alt EPA ID: Not reported
TSDF Alt Name: Not reported
Waste Code Description: - Not reported
RCRA Code: Not reported
Meth Code: - Not reported
Quantity Tons: 0.02085
Waste Quantity: 5
Quantity Unit: G
Additional Code 1: Not reported
Additional Code 2: Not reported
Additional Code 3: Not reported
Additional Code 4: Not reported
Additional Code 5: Not reported

Shipment Date: 20060202
Creation Date: 6/30/2006 18:30:28
Receipt Date: Not reported
Manifest ID: 24746619
Trans EPA ID: CAR000070540
Trans Name: ADVANCED CHEMICAL TRANSPORT IN
Trans 2 EPA ID: NED986382133
Trans 2 Name: SMITH SYSTEMS TRANSPORTATION
TSDF EPA ID: ARD069748192
Trans Name: TERIS ENS
TSDF Alt EPA ID: Not reported
TSDF Alt Name: Not reported
Waste Code Description: - Not reported
RCRA Code: D002
Meth Code: - Not reported

- Continued on next page -

Site Detail Report

Target Property: 337 EAST CARMEL STREET
SAN MARCOS, CA 92078

JOB: NA

HAZNET

EDR ID: S113013146 **DIST/DIR:** 0.017 ESE **ELEVATION:** 626 **MAP ID:** C8

NAME: HUBBARD ENTERPRISES
ADDRESS: 393 ENTERPRISE ST
SAN MARCOS, CA 92078
SAN DIEGO
SOURCE: CA California Environmental Protection Agency

Rev: 12/31/2019
ID/Status: CAD982037517

Quantity Tons: 0.0834
Waste Quantity: 20
Quantity Unit: G
Additional Code 1: Not reported
Additional Code 2: Not reported
Additional Code 3: Not reported
Additional Code 4: Not reported
Additional Code 5: Not reported

Shipment Date: 20060202
Creation Date: Not reported
Receipt Date: Not reported
Manifest ID: 24746619
Trans EPA ID: CAR000070540
Trans Name: ADVANCED CHEMICAL TRANSPORT IN
Trans 2 EPA ID: NED986382133
Trans 2 Name: SMITH SYSTEMS TRANSPORTATION
TSDF EPA ID: ARD069748192
Trans Name: TERIS ENS
TSDF Alt EPA ID: Not reported
TSDF Alt Name: Not reported
Waste Code Description: - Not reported
RCRA Code: Not reported
Meth Code: - Not reported
Quantity Tons: 0.22935
Waste Quantity: 55
Quantity Unit: G
Additional Code 1: Not reported
Additional Code 2: Not reported
Additional Code 3: Not reported
Additional Code 4: Not reported
Additional Code 5: Not reported

Shipment Date: 20060202
Creation Date: 6/14/2006 18:30:23
Receipt Date: Not reported
Manifest ID: 24746620
Trans EPA ID: CAR000070540
Trans Name: ADVANCED CHEMICAL TRANSPORT IN
Trans 2 EPA ID: NED986382133
Trans 2 Name: SMITH SYSTEMS TRANSPORTATION
TSDF EPA ID: ARD069748192
Trans Name: TERIS ENS
TSDF Alt EPA ID: Not reported
TSDF Alt Name: Not reported

- Continued on next page -

Site Detail Report

Target Property: 337 EAST CARMEL STREET
SAN MARCOS, CA 92078

JOB: NA

HAZNET

EDR ID: S113013146 **DIST/DIR:** 0.017 ESE **ELEVATION:** 626 **MAP ID:** C8

NAME: HUBBARD ENTERPRISES

ADDRESS: 393 ENTERPRISE ST
SAN MARCOS, CA 92078
SAN DIEGO

SOURCE: CA California Environmental Protection Agency

Rev: 12/31/2019
ID/Status: CAD982037517

Waste Code Description: - Not reported
RCRA Code: D003
Meth Code: - Not reported
Quantity Tons: 0.015
Waste Quantity: 30
Quantity Unit: P
Additional Code 1: Not reported
Additional Code 2: Not reported
Additional Code 3: Not reported
Additional Code 4: Not reported
Additional Code 5: Not reported

Shipment Date: 20060202
Creation Date: 6/30/2006 18:30:28
Receipt Date: Not reported
Manifest ID: 24746619
Trans EPA ID: CAR000070540
Trans Name: ADVANCED CHEMICAL TRANSPORT IN
Trans 2 EPA ID: NED986382133
Trans 2 Name: SMITH SYSTEMS TRANSPORTATION
TSDF EPA ID: ARD069748192
Trans Name: TERIS ENS
TSDF Alt EPA ID: Not reported
TSDF Alt Name: Not reported
Waste Code Description: - Not reported
RCRA Code: D002
Meth Code: - Not reported
Quantity Tons: 0.0834
Waste Quantity: 20
Quantity Unit: G
Additional Code 1: Not reported
Additional Code 2: Not reported
Additional Code 3: Not reported
Additional Code 4: Not reported
Additional Code 5: Not reported

Additional Info:
Year: 1997
Gen EPA ID: CAD982037517

Shipment Date: 19971121
Creation Date: 7/23/1998 0:00:00
Receipt Date: 19971125
Manifest ID: 97314422

- Continued on next page -

Site Detail Report

Target Property: 337 EAST CARMEL STREET
SAN MARCOS, CA 92078

JOB: NA

HAZNET

EDR ID: S113013146 **DIST/DIR:** 0.017 ESE **ELEVATION:** 626 **MAP ID:** C8

NAME: HUBBARD ENTERPRISES

ADDRESS: 393 ENTERPRISE ST
SAN MARCOS, CA 92078
SAN DIEGO

SOURCE: CA California Environmental Protection Agency

Rev: 12/31/2019
ID/Status: CAD982037517

Trans EPA ID: CA0000970392
Trans Name: Not reported
Trans 2 EPA ID: Not reported
Trans 2 Name: Not reported
TSDF EPA ID: CAD097030993
Trans Name: Not reported
TSDF Alt EPA ID: CAD097030993
TSDF Alt Name: Not reported
Waste Code Description: 491 - Unspecified sludge waste
RCRA Code: D007
Meth Code: R01 - Recycler
Quantity Tons: 0.4587
Waste Quantity: 110
Quantity Unit: G
Additional Code 1: Not reported
Additional Code 2: Not reported
Additional Code 3: Not reported
Additional Code 4: Not reported
Additional Code 5: Not reported

Shipment Date: 19971121
Creation Date: 7/23/1998 0:00:00
Receipt Date: 19971125
Manifest ID: 97314422
Trans EPA ID: CA0000970392
Trans Name: Not reported
Trans 2 EPA ID: Not reported
Trans 2 Name: Not reported
TSDF EPA ID: CAD097030993
Trans Name: Not reported
TSDF Alt EPA ID: CAD097030993
TSDF Alt Name: Not reported
Waste Code Description: 491 - Unspecified sludge waste
RCRA Code: D007
Meth Code: R01 - Recycler
Quantity Tons: 0.2293
Waste Quantity: 55
Quantity Unit: G
Additional Code 1: Not reported
Additional Code 2: Not reported
Additional Code 3: Not reported
Additional Code 4: Not reported
Additional Code 5: Not reported

Shipment Date: 19971121

- Continued on next page -

Site Detail Report

Target Property: 337 EAST CARMEL STREET
SAN MARCOS, CA 92078

JOB: NA

HAZNET

EDR ID: S113013146 **DIST/DIR:** 0.017 ESE **ELEVATION:** 626 **MAP ID:** C8

NAME: HUBBARD ENTERPRISES

ADDRESS: 393 ENTERPRISE ST
SAN MARCOS, CA 92078
SAN DIEGO

SOURCE: CA California Environmental Protection Agency

Rev: 12/31/2019
ID/Status: CAD982037517

Creation Date: 7/23/1998 0:00:00
Receipt Date: 19971125
Manifest ID: 97314422
Trans EPA ID: CA0000970392
Trans Name: Not reported
Trans 2 EPA ID: Not reported
Trans 2 Name: Not reported
TSDF EPA ID: CAD097030993
Trans Name: Not reported
TSDF Alt EPA ID: CAD097030993
TSDF Alt Name: Not reported
Waste Code Description: 122 - Alkaline solution without metals (pH > 12.5
RCRA Code: D002
Meth Code: R01 - Recycler
Quantity Tons: 0.2293
Waste Quantity: 55
Quantity Unit: G
Additional Code 1: Not reported
Additional Code 2: Not reported
Additional Code 3: Not reported
Additional Code 4: Not reported
Additional Code 5: Not reported

Shipment Date: 19971121
Creation Date: 7/23/1998 0:00:00
Receipt Date: 19971209
Manifest ID: 97314423
Trans EPA ID: CA0000970392
Trans Name: Not reported
Trans 2 EPA ID: Not reported
Trans 2 Name: Not reported
TSDF EPA ID: CAD044429835
Trans Name: Not reported
TSDF Alt EPA ID: CAD044429835
TSDF Alt Name: Not reported
Waste Code Description: 181 - Other inorganic solid waste Organics
RCRA Code: F008
Meth Code: D99 - Disposal, Other
Quantity Tons: 0.121
Waste Quantity: 242
Quantity Unit: P
Additional Code 1: Not reported
Additional Code 2: Not reported
Additional Code 3: Not reported
Additional Code 4: Not reported

- Continued on next page -

Site Detail Report

Target Property: 337 EAST CARMEL STREET
SAN MARCOS, CA 92078

JOB: NA

HAZNET

EDR ID: S113013146 **DIST/DIR:** 0.017 ESE **ELEVATION:** 626 **MAP ID:** C8

NAME: HUBBARD ENTERPRISES

Rev: 12/31/2019
ID/Status: CAD982037517

ADDRESS: 393 ENTERPRISE ST
SAN MARCOS, CA 92078
SAN DIEGO

SOURCE: CA California Environmental Protection Agency

Additional Code 5: Not reported

Shipment Date: 19970918
Creation Date: 7/23/1998 0:00:00
Receipt Date: 19970925
Manifest ID: 96630718
Trans EPA ID: CA0000970392
Trans Name: Not reported
Trans 2 EPA ID: Not reported
Trans 2 Name: Not reported
TSDF EPA ID: CAD044429835
Trans Name: Not reported
TSDF Alt EPA ID: CAD044429835
TSDF Alt Name: Not reported
Waste Code Description: 181 - Other inorganic solid waste Organics
RCRA Code: F008
Meth Code: D99 - Disposal, Other
Quantity Tons: 0.5
Waste Quantity: 1000
Quantity Unit: P
Additional Code 1: Not reported
Additional Code 2: Not reported
Additional Code 3: Not reported
Additional Code 4: Not reported
Additional Code 5: Not reported

Shipment Date: 19970918
Creation Date: 7/23/1998 0:00:00
Receipt Date: 19970924
Manifest ID: 96630717
Trans EPA ID: CA0000970392
Trans Name: Not reported
Trans 2 EPA ID: Not reported
Trans 2 Name: Not reported
TSDF EPA ID: CAD097030993
Trans Name: Not reported
TSDF Alt EPA ID: CAD097030993
TSDF Alt Name: Not reported
Waste Code Description: 791 - Liquids with pH < 2 792 Liquids with pH < 2 with metals
RCRA Code: D002
Meth Code: R01 - Recycler
Quantity Tons: 0.688
Waste Quantity: 165
Quantity Unit: G
Additional Code 1: Not reported

- Continued on next page -

Site Detail Report

Target Property: 337 EAST CARMEL STREET
SAN MARCOS, CA 92078

JOB: NA

HAZNET

EDR ID: S113013146 **DIST/DIR:** 0.017 ESE **ELEVATION:** 626 **MAP ID:** C8

NAME: HUBBARD ENTERPRISES

Rev: 12/31/2019
ID/Status: CAD982037517

ADDRESS: 393 ENTERPRISE ST
SAN MARCOS, CA 92078
SAN DIEGO

SOURCE: CA California Environmental Protection Agency

Additional Code 2: Not reported
Additional Code 3: Not reported
Additional Code 4: Not reported
Additional Code 5: Not reported

Shipment Date: 19970918
Creation Date: 7/23/1998 0:00:00
Receipt Date: 19970924
Manifest ID: 96630717
Trans EPA ID: CA0000970392
Trans Name: Not reported
Trans 2 EPA ID: Not reported
Trans 2 Name: Not reported
TSDF EPA ID: CAD097030993
Trans Name: Not reported
TSDF Alt EPA ID: CAD097030993
TSDF Alt Name: Not reported
Waste Code Description: 491 - Unspecified sludge waste
RCRA Code: D007
Meth Code: R01 - Recycler
Quantity Tons: 0.2293
Waste Quantity: 55
Quantity Unit: G
Additional Code 1: Not reported
Additional Code 2: Not reported
Additional Code 3: Not reported
Additional Code 4: Not reported
Additional Code 5: Not reported

Shipment Date: 19970918
Creation Date: 7/23/1998 0:00:00
Receipt Date: 19970924
Manifest ID: 96630717
Trans EPA ID: CA0000970392
Trans Name: Not reported
Trans 2 EPA ID: Not reported
Trans 2 Name: Not reported
TSDF EPA ID: CAD097030993
Trans Name: Not reported
TSDF Alt EPA ID: CAD097030993
TSDF Alt Name: Not reported
Waste Code Description: 122 - Alkaline solution without metals (pH > 12.5
RCRA Code: D002
Meth Code: R01 - Recycler
Quantity Tons: 0.1251

- Continued on next page -

Site Detail Report

Target Property: 337 EAST CARMEL STREET
SAN MARCOS, CA 92078

JOB: NA

HAZNET

EDR ID: S113013146 **DIST/DIR:** 0.017 ESE **ELEVATION:** 626 **MAP ID:** C8

NAME: HUBBARD ENTERPRISES
ADDRESS: 393 ENTERPRISE ST
SAN MARCOS, CA 92078
SAN DIEGO
SOURCE: CA California Environmental Protection Agency

Rev: 12/31/2019
ID/Status: CAD982037517

Waste Quantity: 30
Quantity Unit: G
Additional Code 1: Not reported
Additional Code 2: Not reported
Additional Code 3: Not reported
Additional Code 4: Not reported
Additional Code 5: Not reported

Shipment Date: 19970730
Creation Date: 12/11/1997 0:00:00
Receipt Date: 19970805
Manifest ID: 96635283
Trans EPA ID: CA0000970392
Trans Name: Not reported
Trans 2 EPA ID: Not reported
Trans 2 Name: Not reported
TSDF EPA ID: CAD097030993
Trans Name: Not reported
TSDF Alt EPA ID: CAD097030993
TSDF Alt Name: Not reported
Waste Code Description: 491 - Unspecified sludge waste
RCRA Code: D007
Meth Code: R01 - Recycler
Quantity Tons: 0.688
Waste Quantity: 165
Quantity Unit: G
Additional Code 1: Not reported
Additional Code 2: Not reported
Additional Code 3: Not reported
Additional Code 4: Not reported
Additional Code 5: Not reported

Shipment Date: 19970730
Creation Date: 12/11/1997 0:00:00
Receipt Date: 19970805
Manifest ID: 96635283
Trans EPA ID: CA0000970392
Trans Name: Not reported
Trans 2 EPA ID: Not reported
Trans 2 Name: Not reported
TSDF EPA ID: CAD097030993
Trans Name: Not reported
TSDF Alt EPA ID: CAD097030993
TSDF Alt Name: Not reported
Waste Code Description: 491 - Unspecified sludge waste

- Continued on next page -

Site Detail Report

Target Property: 337 EAST CARMEL STREET
SAN MARCOS, CA 92078

JOB: NA

HAZNET

EDR ID: S113013146 **DIST/DIR:** 0.017 ESE **ELEVATION:** 626 **MAP ID:** C8

NAME: HUBBARD ENTERPRISES

ADDRESS: 393 ENTERPRISE ST
SAN MARCOS, CA 92078
SAN DIEGO

SOURCE: CA California Environmental Protection Agency

Rev: 12/31/2019
ID/Status: CAD982037517

RCRA Code: D007
Meth Code: R01 - Recycler
Quantity Tons: 0.2293
Waste Quantity: 55
Quantity Unit: G
Additional Code 1: Not reported
Additional Code 2: Not reported
Additional Code 3: Not reported
Additional Code 4: Not reported
Additional Code 5: Not reported

Additional Info:
Year: 2003
Gen EPA ID: CAD982037517

Shipment Date: Not reported
Creation Date: Not reported
Receipt Date: Not reported
Manifest ID: 22753260
Trans EPA ID: MAD039322250
Trans Name: CLEAN HARBORS ENV SERVICES INC
Trans 2 EPA ID: UTD988074712
Trans 2 Name: TW COMPANY
TSDF EPA ID: UTD981552177
Trans Name: CLEAN HARBORS ARAGONITE LLC
TSDF Alt EPA ID: 9490019999
TSDF Alt Name: Not reported
Waste Code Description: 343 - Unspecified organic liquid mixture
RCRA Code: Not reported
Meth Code: - Not reported
Quantity Tons: 0.25
Waste Quantity: 500
Quantity Unit: P
Additional Code 1: Not reported
Additional Code 2: Not reported
Additional Code 3: Not reported
Additional Code 4: Not reported
Additional Code 5: Not reported

Shipment Date: Not reported
Creation Date: Not reported
Receipt Date: Not reported
Manifest ID: 22753260
Trans EPA ID: MAD039322250

- Continued on next page -

Site Detail Report

Target Property: 337 EAST CARMEL STREET
SAN MARCOS, CA 92078

JOB: NA

HAZNET

EDR ID: S113013146 **DIST/DIR:** 0.017 ESE **ELEVATION:** 626 **MAP ID:** C8

NAME: HUBBARD ENTERPRISES

ADDRESS: 393 ENTERPRISE ST
SAN MARCOS, CA 92078
SAN DIEGO

SOURCE: CA California Environmental Protection Agency

Rev: 12/31/2019
ID/Status: CAD982037517

Trans Name: CLEAN HARBORS ENV SERVICES INC
Trans 2 EPA ID: UTD988074712
Trans 2 Name: TW COMPANY
TSDF EPA ID: UTD981552177
Trans Name: CLEAN HARBORS ARAGONITE LLC
TSDF Alt EPA ID: 9490019999
TSDF Alt Name: Not reported
Waste Code Description: 343 - Unspecified organic liquid mixture
RCRA Code: D007
Meth Code: - Not reported
Quantity Tons: 0.5
Waste Quantity: 1000
Quantity Unit: P
Additional Code 1: Not reported
Additional Code 2: Not reported
Additional Code 3: Not reported
Additional Code 4: Not reported
Additional Code 5: Not reported

Shipment Date: Not reported
Creation Date: Not reported
Receipt Date: Not reported
Manifest ID: 22749041
Trans EPA ID: MAD039322250
Trans Name: CLEAN HARBORS ENV SERVICES INC
Trans 2 EPA ID: CAT000624247
Trans 2 Name: MP ENVIRONMENTAL SER INC
TSDF EPA ID: UTD981552177
Trans Name: CLEAN HARBORS ARAGONITE LLC
TSDF Alt EPA ID: 9490019999
TSDF Alt Name: Not reported
Waste Code Description: 221 - Waste oil and mixed oil
RCRA Code: Not reported
Meth Code: - Not reported
Quantity Tons: 0.225
Waste Quantity: 450
Quantity Unit: P
Additional Code 1: Not reported
Additional Code 2: Not reported
Additional Code 3: Not reported
Additional Code 4: Not reported
Additional Code 5: Not reported

Shipment Date: Not reported
Creation Date: Not reported

- Continued on next page -

Site Detail Report

Target Property: 337 EAST CARMEL STREET
SAN MARCOS, CA 92078

JOB: NA

HAZNET

EDR ID: S113013146 **DIST/DIR:** 0.017 ESE **ELEVATION:** 626 **MAP ID:** C8

NAME: HUBBARD ENTERPRISES

ADDRESS: 393 ENTERPRISE ST
SAN MARCOS, CA 92078
SAN DIEGO

SOURCE: CA California Environmental Protection Agency

Rev: 12/31/2019
ID/Status: CAD982037517

Receipt Date: Not reported
Manifest ID: 22749041
Trans EPA ID: MAD039322250
Trans Name: CLEAN HARBORS ENV SERVICES INC
Trans 2 EPA ID: CAT000624247
Trans 2 Name: MP ENVIRONMENTAL SER INC
TSDF EPA ID: UTD981552177
Trans Name: CLEAN HARBORS ARAGONITE LLC
TSDF Alt EPA ID: 9490019999
TSDF Alt Name: Not reported
Waste Code Description: 343 - Unspecified organic liquid mixture
RCRA Code: D007
Meth Code: - Not reported
Quantity Tons: 0.75
Waste Quantity: 1500
Quantity Unit: P
Additional Code 1: Not reported
Additional Code 2: Not reported
Additional Code 3: Not reported
Additional Code 4: Not reported
Additional Code 5: Not reported

Shipment Date: 20031223
Creation Date: 8/12/2004 8:09:46
Receipt Date: 20031231
Manifest ID: 22748523
Trans EPA ID: MAD039322250
Trans Name: CLEAN HARBORS ENV SERVICES INC
Trans 2 EPA ID: UTD988074712
Trans 2 Name: TW COMPANY
TSDF EPA ID: UTD981552177
Trans Name: CLEAN HARBORS ARAGONITE LLC
TSDF Alt EPA ID: 9490019999
TSDF Alt Name: Not reported
Waste Code Description: 711 - Liquids with cyanides > 1000 mg/l
RCRA Code: D003
Meth Code: T03 - Treatment, Incineration
Quantity Tons: 0.225
Waste Quantity: 450
Quantity Unit: P
Additional Code 1: Not reported
Additional Code 2: Not reported
Additional Code 3: Not reported
Additional Code 4: Not reported
Additional Code 5: Not reported

- Continued on next page -

Site Detail Report

Target Property: 337 EAST CARMEL STREET
SAN MARCOS, CA 92078

JOB: NA

HAZNET

EDR ID: S113013146 **DIST/DIR:** 0.017 ESE **ELEVATION:** 626 **MAP ID:** C8

NAME: HUBBARD ENTERPRISES

ADDRESS: 393 ENTERPRISE ST
SAN MARCOS, CA 92078
SAN DIEGO

SOURCE: CA California Environmental Protection Agency

Rev: 12/31/2019
ID/Status: CAD982037517

Shipment Date: 20031223
Creation Date: 8/12/2004 8:09:46
Receipt Date: 20031231
Manifest ID: 22748523
Trans EPA ID: MAD039322250
Trans Name: CLEAN HARBORS ENV SERVICES INC
Trans 2 EPA ID: UTD988074712
Trans 2 Name: TW COMPANY
TSDF EPA ID: UTD981552177
Trans Name: CLEAN HARBORS ARAGONITE LLC
TSDF Alt EPA ID: 9490019999
TSDF Alt Name: Not reported
Waste Code Description: 343 - Unspecified organic liquid mixture
RCRA Code: D007
Meth Code: T03 - Treatment, Incineration
Quantity Tons: 0.2
Waste Quantity: 400
Quantity Unit: P
Additional Code 1: Not reported
Additional Code 2: Not reported
Additional Code 3: Not reported
Additional Code 4: Not reported
Additional Code 5: Not reported

Shipment Date: 20031223
Creation Date: 8/12/2004 8:09:46
Receipt Date: 20031231
Manifest ID: 22748523
Trans EPA ID: MAD039322250
Trans Name: CLEAN HARBORS ENV SERVICES INC
Trans 2 EPA ID: UTD988074712
Trans 2 Name: TW COMPANY
TSDF EPA ID: UTD981552177
Trans Name: CLEAN HARBORS ARAGONITE LLC
TSDF Alt EPA ID: 9490019999
TSDF Alt Name: Not reported
Waste Code Description: 121 - Alkaline solution (pH >12.5) with metals (antimony, arsenic, barium, beryllium, cadmium, chromium, cobalt, copper, lead, mercury, molybdenum, nickel, selenium, silver, thallium, vanadium, and zinc
RCRA Code: D002
Meth Code: T03 - Treatment, Incineration
Quantity Tons: 0.4
Waste Quantity: 800
Quantity Unit: P
Additional Code 1: Not reported

- Continued on next page -

Site Detail Report

Target Property: 337 EAST CARMEL STREET
SAN MARCOS, CA 92078

JOB: NA

HAZNET

EDR ID: S113013146 **DIST/DIR:** 0.017 ESE **ELEVATION:** 626 **MAP ID:** C8

NAME: HUBBARD ENTERPRISES

ADDRESS: 393 ENTERPRISE ST
SAN MARCOS, CA 92078
SAN DIEGO

SOURCE: CA California Environmental Protection Agency

Rev: 12/31/2019
ID/Status: CAD982037517

Additional Code 2: Not reported
Additional Code 3: Not reported
Additional Code 4: Not reported
Additional Code 5: Not reported

Shipment Date: 20031223
Creation Date: 8/12/2004 8:09:46
Receipt Date: 20031231
Manifest ID: 22748523
Trans EPA ID: MAD039322250
Trans Name: CLEAN HARBORS ENV SERVICES INC
Trans 2 EPA ID: UTD988074712
Trans 2 Name: TW COMPANY
TSDF EPA ID: UTD981552177
Trans Name: CLEAN HARBORS ARAGONITE LLC
TSDF Alt EPA ID: 9490019999
TSDF Alt Name: Not reported
Waste Code Description: 181 - Other inorganic solid waste Organics
RCRA Code: D003
Meth Code: T03 - Treatment, Incineration
Quantity Tons: 0.15
Waste Quantity: 300
Quantity Unit: P
Additional Code 1: Not reported
Additional Code 2: Not reported
Additional Code 3: Not reported
Additional Code 4: Not reported
Additional Code 5: Not reported

Shipment Date: 20031104
Creation Date: 8/24/2004 10:00:04
Receipt Date: 20031111
Manifest ID: 22753260
Trans EPA ID: MAD039322250
Trans Name: CLEAN HARBORS ENV SERVICES INC
Trans 2 EPA ID: UTD988074712
Trans 2 Name: TW COMPANY
TSDF EPA ID: UTD981552177
Trans Name: CLEAN HARBORS ARAGONITE LLC
TSDF Alt EPA ID: 9490019999
TSDF Alt Name: Not reported
Waste Code Description: 181 - Other inorganic solid waste Organics
RCRA Code: D003
Meth Code: - Not reported
Quantity Tons: 0.25

- Continued on next page -

Site Detail Report

Target Property: 337 EAST CARMEL STREET
SAN MARCOS, CA 92078

JOB: NA

HAZNET

EDR ID: S113013146 **DIST/DIR:** 0.017 ESE **ELEVATION:** 626 **MAP ID:** C8

NAME: HUBBARD ENTERPRISES
ADDRESS: 393 ENTERPRISE ST
SAN MARCOS, CA 92078
SAN DIEGO
SOURCE: CA California Environmental Protection Agency

Rev: 12/31/2019
ID/Status: CAD982037517

Waste Quantity: 500
Quantity Unit: P
Additional Code 1: Not reported
Additional Code 2: Not reported
Additional Code 3: Not reported
Additional Code 4: Not reported
Additional Code 5: Not reported

Shipment Date: 20031104
Creation Date: 8/24/2004 10:00:04
Receipt Date: 20031111
Manifest ID: 22753260
Trans EPA ID: MAD039322250
Trans Name: CLEAN HARBORS ENV SERVICES INC
Trans 2 EPA ID: UTD988074712
Trans 2 Name: TW COMPANY
TSDF EPA ID: UTD981552177
Trans Name: CLEAN HARBORS ARAGONITE LLC
TSDF Alt EPA ID: 9490019999
TSDF Alt Name: Not reported
Waste Code Description: 181 - Other inorganic solid waste Organics
RCRA Code: D003
Meth Code: - Not reported
Quantity Tons: 0.15
Waste Quantity: 300
Quantity Unit: P
Additional Code 1: Not reported
Additional Code 2: Not reported
Additional Code 3: Not reported
Additional Code 4: Not reported
Additional Code 5: Not reported

Additional Info:
Year: 2000
Gen EPA ID: CAD982037517

Shipment Date: 20001227
Creation Date: 4/30/2001 0:00:00
Receipt Date: 20010104
Manifest ID: 20872092
Trans EPA ID: SCR000074591
Trans Name: Not reported
Trans 2 EPA ID: Not reported
Trans 2 Name: Not reported

- Continued on next page -

Site Detail Report

Target Property: 337 EAST CARMEL STREET
SAN MARCOS, CA 92078

JOB: NA

HAZNET

EDR ID: S113013146 **DIST/DIR:** 0.017 ESE **ELEVATION:** 626 **MAP ID:** C8

NAME: HUBBARD ENTERPRISES
ADDRESS: 393 ENTERPRISE ST
SAN MARCOS, CA 92078
SAN DIEGO
SOURCE: CA California Environmental Protection Agency

Rev: 12/31/2019
ID/Status: CAD982037517

TSDF EPA ID: CAD050806850
Trans Name: Not reported
TSDF Alt EPA ID: CAD050806850
TSDF Alt Name: Not reported
Waste Code Description: 181 - Other inorganic solid waste Organics
RCRA Code: D003
Meth Code: H01 - Transfer Station
Quantity Tons: 0.2625
Waste Quantity: 525
Quantity Unit: P
Additional Code 1: Not reported
Additional Code 2: Not reported
Additional Code 3: Not reported
Additional Code 4: Not reported
Additional Code 5: Not reported

Shipment Date: 20001227
Creation Date: 4/30/2001 0:00:00
Receipt Date: 20010104
Manifest ID: 20872092
Trans EPA ID: SCR000074591
Trans Name: Not reported
Trans 2 EPA ID: Not reported
Trans 2 Name: Not reported
TSDF EPA ID: CAD050806850
Trans Name: Not reported
TSDF Alt EPA ID: CAD050806850
TSDF Alt Name: Not reported
Waste Code Description: 711 - Liquids with cyanides > 1000 mg/l
RCRA Code: D003
Meth Code: H01 - Transfer Station
Quantity Tons: 0.6
Waste Quantity: 1200
Quantity Unit: P
Additional Code 1: Not reported
Additional Code 2: Not reported
Additional Code 3: Not reported
Additional Code 4: Not reported
Additional Code 5: Not reported

Shipment Date: 20001227
Creation Date: 4/30/2001 0:00:00
Receipt Date: 20010104
Manifest ID: 20872092
Trans EPA ID: SCR000074591

- Continued on next page -

Site Detail Report

Target Property: 337 EAST CARMEL STREET
SAN MARCOS, CA 92078

JOB: NA

HAZNET

EDR ID: S113013146 **DIST/DIR:** 0.017 ESE **ELEVATION:** 626 **MAP ID:** C8

NAME: HUBBARD ENTERPRISES
ADDRESS: 393 ENTERPRISE ST
SAN MARCOS, CA 92078
SAN DIEGO
SOURCE: CA California Environmental Protection Agency

Rev: 12/31/2019
ID/Status: CAD982037517

Trans Name: Not reported
Trans 2 EPA ID: Not reported
Trans 2 Name: Not reported
TSDF EPA ID: CAD050806850
Trans Name: Not reported
TSDF Alt EPA ID: CAD050806850
TSDF Alt Name: Not reported
Waste Code Description: 181 - Other inorganic solid waste Organics
RCRA Code: D002
Meth Code: T01 - Treatment, Tank
Quantity Tons: 0.435
Waste Quantity: 870
Quantity Unit: P
Additional Code 1: Not reported
Additional Code 2: Not reported
Additional Code 3: Not reported
Additional Code 4: Not reported
Additional Code 5: Not reported

Shipment Date: 20001227
Creation Date: 4/30/2001 0:00:00
Receipt Date: 20010104
Manifest ID: 20872092
Trans EPA ID: SCR000074591
Trans Name: Not reported
Trans 2 EPA ID: Not reported
Trans 2 Name: Not reported
TSDF EPA ID: CAD050806850
Trans Name: Not reported
TSDF Alt EPA ID: CAD050806850
TSDF Alt Name: Not reported
Waste Code Description: 181 - Other inorganic solid waste Organics
RCRA Code: D007
Meth Code: H01 - Transfer Station
Quantity Tons: 0.625
Waste Quantity: 1250
Quantity Unit: P
Additional Code 1: Not reported
Additional Code 2: Not reported
Additional Code 3: Not reported
Additional Code 4: Not reported
Additional Code 5: Not reported

Shipment Date: 20001017
Creation Date: Not reported

- Continued on next page -

Site Detail Report

Target Property: 337 EAST CARMEL STREET
SAN MARCOS, CA 92078

JOB: NA

HAZNET

EDR ID: S113013146 **DIST/DIR:** 0.017 ESE **ELEVATION:** 626 **MAP ID:** C8

NAME: HUBBARD ENTERPRISES

ADDRESS: 393 ENTERPRISE ST
SAN MARCOS, CA 92078
SAN DIEGO

SOURCE: CA California Environmental Protection Agency

Rev: 12/31/2019
ID/Status: CAD982037517

Receipt Date: Not reported
Manifest ID: 99663238
Trans EPA ID: SCR000074591
Trans Name: Not reported
Trans 2 EPA ID: Not reported
Trans 2 Name: Not reported
TSDF EPA ID: CAD050806850
Trans Name: Not reported
TSDF Alt EPA ID: CAD050806850
TSDF Alt Name: Not reported
Waste Code Description: 181 - Other inorganic solid waste Organics
RCRA Code: D007
Meth Code: H01 - Transfer Station
Quantity Tons: 0.2
Waste Quantity: 400
Quantity Unit: P
Additional Code 1: Not reported
Additional Code 2: Not reported
Additional Code 3: Not reported
Additional Code 4: Not reported
Additional Code 5: Not reported

Shipment Date: 20001017
Creation Date: 3/5/2001 0:00:00
Receipt Date: 20001024
Manifest ID: 99663238
Trans EPA ID: SCR000074591
Trans Name: Not reported
Trans 2 EPA ID: Not reported
Trans 2 Name: Not reported
TSDF EPA ID: CAD050806850
Trans Name: Not reported
TSDF Alt EPA ID: CAD050806850
TSDF Alt Name: Not reported
Waste Code Description: 711 - Liquids with cyanides > 1000 mg/l
RCRA Code: D003
Meth Code: H01 - Transfer Station
Quantity Tons: 0.5
Waste Quantity: 1000
Quantity Unit: P
Additional Code 1: Not reported
Additional Code 2: Not reported
Additional Code 3: Not reported
Additional Code 4: Not reported
Additional Code 5: Not reported

- Continued on next page -

Site Detail Report

Target Property: 337 EAST CARMEL STREET
SAN MARCOS, CA 92078

JOB: NA

HAZNET

EDR ID: S113013146 **DIST/DIR:** 0.017 ESE **ELEVATION:** 626 **MAP ID:** C8

NAME: HUBBARD ENTERPRISES

ADDRESS: 393 ENTERPRISE ST
SAN MARCOS, CA 92078
SAN DIEGO

SOURCE: CA California Environmental Protection Agency

Rev: 12/31/2019
ID/Status: CAD982037517

Shipment Date: 20001017
Creation Date: 1/24/2001 0:00:00
Receipt Date: 20001024
Manifest ID: 99663239
Trans EPA ID: SCR000074591
Trans Name: Not reported
Trans 2 EPA ID: CAT000624247
Trans 2 Name: Not reported
TSDF EPA ID: CAD050806850
Trans Name: Not reported
TSDF Alt EPA ID: CAD050806850
TSDF Alt Name: Not reported
Waste Code Description: 181 - Other inorganic solid waste Organics
RCRA Code: Not reported
Meth Code: H01 - Transfer Station
Quantity Tons: 0.02
Waste Quantity: 40
Quantity Unit: P
Additional Code 1: Not reported
Additional Code 2: Not reported
Additional Code 3: Not reported
Additional Code 4: Not reported
Additional Code 5: Not reported

Shipment Date: 20001017
Creation Date: 1/24/2001 0:00:00
Receipt Date: 20001024
Manifest ID: 99663239
Trans EPA ID: SCR000074591
Trans Name: Not reported
Trans 2 EPA ID: CAT000624247
Trans 2 Name: Not reported
TSDF EPA ID: CAD050806850
Trans Name: Not reported
TSDF Alt EPA ID: CAD050806850
TSDF Alt Name: Not reported
Waste Code Description: 792 - Not reported
RCRA Code: D002
Meth Code: T01 - Treatment, Tank
Quantity Tons: 0.4
Waste Quantity: 800
Quantity Unit: P
Additional Code 1: Not reported
Additional Code 2: Not reported
Additional Code 3: Not reported

- Continued on next page -

Site Detail Report

Target Property: 337 EAST CARMEL STREET
SAN MARCOS, CA 92078

JOB: NA

HAZNET

EDR ID: S113013146 **DIST/DIR:** 0.017 ESE **ELEVATION:** 626 **MAP ID:** C8

NAME: HUBBARD ENTERPRISES

ADDRESS: 393 ENTERPRISE ST
SAN MARCOS, CA 92078
SAN DIEGO

SOURCE: CA California Environmental Protection Agency

Rev: 12/31/2019
ID/Status: CAD982037517

Additional Code 4: Not reported
Additional Code 5: Not reported

Shipment Date: 20001017
Creation Date: Not reported
Receipt Date: Not reported
Manifest ID: 99663238
Trans EPA ID: SCR000074591
Trans Name: Not reported
Trans 2 EPA ID: Not reported
Trans 2 Name: Not reported
TSDF EPA ID: CAD050806850
Trans Name: Not reported
TSDF Alt EPA ID: CAD050806850
TSDF Alt Name: Not reported
Waste Code Description: 343 - Unspecified organic liquid mixture
RCRA Code: D007
Meth Code: H01 - Transfer Station
Quantity Tons: 0.225
Waste Quantity: 450
Quantity Unit: P
Additional Code 1: Not reported
Additional Code 2: Not reported
Additional Code 3: Not reported
Additional Code 4: Not reported
Additional Code 5: Not reported

Shipment Date: 20001017
Creation Date: 3/5/2001 0:00:00
Receipt Date: 20001024
Manifest ID: 99663238
Trans EPA ID: SCR000074591
Trans Name: Not reported
Trans 2 EPA ID: Not reported
Trans 2 Name: Not reported
TSDF EPA ID: CAD050806850
Trans Name: Not reported
TSDF Alt EPA ID: CAD050806850
TSDF Alt Name: Not reported
Waste Code Description: 711 - Liquids with cyanides > 1000 mg/l
RCRA Code: D003
Meth Code: H01 - Transfer Station
Quantity Tons: 0.5
Waste Quantity: 1000
Quantity Unit: P

- Continued on next page -

Site Detail Report

Target Property: 337 EAST CARMEL STREET
SAN MARCOS, CA 92078

JOB: NA

HAZNET

EDR ID: S113013146 **DIST/DIR:** 0.017 ESE **ELEVATION:** 626 **MAP ID:** C8

NAME: HUBBARD ENTERPRISES

ADDRESS: 393 ENTERPRISE ST
SAN MARCOS, CA 92078
SAN DIEGO

SOURCE: CA California Environmental Protection Agency

Rev: 12/31/2019
ID/Status: CAD982037517

Additional Code 1: Not reported
Additional Code 2: Not reported
Additional Code 3: Not reported
Additional Code 4: Not reported
Additional Code 5: Not reported

Additional Info:
Year: 1993
Gen EPA ID: CAD982037517

Shipment Date: 19931122
Creation Date: 9/14/1995 0:00:00
Receipt Date: 19931203
Manifest ID: 93361716
Trans EPA ID: DED980918858
Trans Name: Not reported
Trans 2 EPA ID: Not reported
Trans 2 Name: Not reported
TSDF EPA ID: CAD050806850
Trans Name: Not reported
TSDF Alt EPA ID: CAD050806850
TSDF Alt Name: Not reported
Waste Code Description: 121 - Alkaline solution (pH >12.5) with metals (antimony, arsenic, barium, beryllium, cadmium, chromium, cobalt, copper, lead, mercury, molybdenum, nickel, selenium, silver, thallium, vanadium, and zinc
RCRA Code: D002
Meth Code: T01 - Treatment, Tank
Quantity Tons: 1
Waste Quantity: 2000
Quantity Unit: P
Additional Code 1: Not reported
Additional Code 2: Not reported
Additional Code 3: Not reported
Additional Code 4: Not reported
Additional Code 5: Not reported

Shipment Date: 19931122
Creation Date: 9/14/1995 0:00:00
Receipt Date: 19931203
Manifest ID: 93361716
Trans EPA ID: DED980918858
Trans Name: Not reported
Trans 2 EPA ID: Not reported
Trans 2 Name: Not reported

- Continued on next page -

Site Detail Report

Target Property: 337 EAST CARMEL STREET
SAN MARCOS, CA 92078

JOB: NA

HAZNET

EDR ID: S113013146 **DIST/DIR:** 0.017 ESE **ELEVATION:** 626 **MAP ID:** C8

NAME: HUBBARD ENTERPRISES

ADDRESS: 393 ENTERPRISE ST
SAN MARCOS, CA 92078
SAN DIEGO

SOURCE: CA California Environmental Protection Agency

Rev: 12/31/2019
ID/Status: CAD982037517

TSDF EPA ID: CAD050806850
Trans Name: Not reported
TSDF Alt EPA ID: CAD050806850
TSDF Alt Name: Not reported
Waste Code Description: 141 - Off-specification, aged, or surplus inorganics
RCRA Code: P030
Meth Code: T01 - Treatment, Tank
Quantity Tons: 0.5
Waste Quantity: 1000
Quantity Unit: P
Additional Code 1: Not reported
Additional Code 2: Not reported
Additional Code 3: Not reported
Additional Code 4: Not reported
Additional Code 5: Not reported

Shipment Date: 19931122
Creation Date: 9/14/1995 0:00:00
Receipt Date: 19931203
Manifest ID: 93361716
Trans EPA ID: DED980918858
Trans Name: Not reported
Trans 2 EPA ID: Not reported
Trans 2 Name: Not reported
TSDF EPA ID: CAD050806850
Trans Name: Not reported
TSDF Alt EPA ID: CAD050806850
TSDF Alt Name: Not reported
Waste Code Description: - Not reported
RCRA Code: P030
Meth Code: H01 - Transfer Station
Quantity Tons: 0.5
Waste Quantity: 1000
Quantity Unit: P
Additional Code 1: Not reported
Additional Code 2: Not reported
Additional Code 3: Not reported
Additional Code 4: Not reported
Additional Code 5: Not reported

Shipment Date: 19931122
Creation Date: 9/14/1995 0:00:00
Receipt Date: 19931203
Manifest ID: 93361716
Trans EPA ID: DED980918858

- Continued on next page -

Site Detail Report

Target Property: 337 EAST CARMEL STREET
SAN MARCOS, CA 92078

JOB: NA

HAZNET

EDR ID: S113013146 **DIST/DIR:** 0.017 ESE **ELEVATION:** 626 **MAP ID:** C8

NAME: HUBBARD ENTERPRISES
ADDRESS: 393 ENTERPRISE ST
SAN MARCOS, CA 92078
SAN DIEGO
SOURCE: CA California Environmental Protection Agency

Rev: 12/31/2019
ID/Status: CAD982037517

Trans Name: Not reported
Trans 2 EPA ID: Not reported
Trans 2 Name: Not reported
TSDF EPA ID: CAD050806850
Trans Name: Not reported
TSDF Alt EPA ID: CAD050806850
TSDF Alt Name: Not reported
Waste Code Description: 141 - Off-specification, aged, or surplus inorganics
RCRA Code: P030
Meth Code: T01 - Treatment, Tank
Quantity Tons: 0.25
Waste Quantity: 500
Quantity Unit: P
Additional Code 1: Not reported
Additional Code 2: Not reported
Additional Code 3: Not reported
Additional Code 4: Not reported
Additional Code 5: Not reported

Shipment Date: 19930826
Creation Date: 9/13/1995 0:00:00
Receipt Date: 19930910
Manifest ID: 92058229
Trans EPA ID: DED980918858
Trans Name: Not reported
Trans 2 EPA ID: Not reported
Trans 2 Name: Not reported
TSDF EPA ID: CAD050806850
Trans Name: Not reported
TSDF Alt EPA ID: CAD050806850
TSDF Alt Name: Not reported
Waste Code Description: 221 - Waste oil and mixed oil
RCRA Code: Not reported
Meth Code: R01 - Recycler
Quantity Tons: 0.3
Waste Quantity: 600
Quantity Unit: P
Additional Code 1: Not reported
Additional Code 2: Not reported
Additional Code 3: Not reported
Additional Code 4: Not reported
Additional Code 5: Not reported

Shipment Date: 19930223
Creation Date: 9/7/1995 0:00:00

- Continued on next page -

Site Detail Report

Target Property: 337 EAST CARMEL STREET
SAN MARCOS, CA 92078

JOB: NA

HAZNET

EDR ID: S113013146 **DIST/DIR:** 0.017 ESE **ELEVATION:** 626 **MAP ID:** C8

NAME: HUBBARD ENTERPRISES

ADDRESS: 393 ENTERPRISE ST
SAN MARCOS, CA 92078
SAN DIEGO

SOURCE: CA California Environmental Protection Agency

Rev: 12/31/2019
ID/Status: CAD982037517

Receipt Date: 19930223
Manifest ID: 90855852
Trans EPA ID: CAT080013410
Trans Name: Not reported
Trans 2 EPA ID: Not reported
Trans 2 Name: Not reported
TSDF EPA ID: CAD050806850
Trans Name: Not reported
TSDF Alt EPA ID: CAD050806850
TSDF Alt Name: Not reported
Waste Code Description: 181 - Other inorganic solid waste Organics
RCRA Code: F007
Meth Code: T01 - Treatment, Tank
Quantity Tons: 0.15
Waste Quantity: 300
Quantity Unit: P
Additional Code 1: Not reported
Additional Code 2: Not reported
Additional Code 3: Not reported
Additional Code 4: Not reported
Additional Code 5: Not reported

Additional Info:
Year: 2002
Gen EPA ID: CAD982037517

Shipment Date: Not reported
Creation Date: Not reported
Receipt Date: Not reported
Manifest ID: 21891326
Trans EPA ID: SCR000074591
Trans Name: Not reported
Trans 2 EPA ID: Not reported
Trans 2 Name: Not reported
TSDF EPA ID: CAD050806850
Trans Name: Not reported
TSDF Alt EPA ID: Not reported
TSDF Alt Name: Not reported
Waste Code Description: 343 - Unspecified organic liquid mixture
RCRA Code: D007
Meth Code: H01 - Transfer Station
Quantity Tons: 0.2
Waste Quantity: 400
Quantity Unit: P

- Continued on next page -

Site Detail Report

Target Property: 337 EAST CARMEL STREET
SAN MARCOS, CA 92078

JOB: NA

HAZNET

EDR ID: S113013146 **DIST/DIR:** 0.017 ESE **ELEVATION:** 626 **MAP ID:** C8

NAME: HUBBARD ENTERPRISES

Rev: 12/31/2019
ID/Status: CAD982037517

ADDRESS: 393 ENTERPRISE ST
SAN MARCOS, CA 92078
SAN DIEGO

SOURCE: CA California Environmental Protection Agency

Additional Code 1: Not reported
Additional Code 2: Not reported
Additional Code 3: Not reported
Additional Code 4: Not reported
Additional Code 5: Not reported

Shipment Date: Not reported
Creation Date: Not reported
Receipt Date: Not reported
Manifest ID: 21887646
Trans EPA ID: SCR000074591
Trans Name: Not reported
Trans 2 EPA ID: Not reported
Trans 2 Name: Not reported
TSDF EPA ID: CAD050806850
Trans Name: Not reported
TSDF Alt EPA ID: Not reported
TSDF Alt Name: Not reported
Waste Code Description: 343 - Unspecified organic liquid mixture
RCRA Code: D007
Meth Code: - Not reported
Quantity Tons: 0.5
Waste Quantity: 1000
Quantity Unit: P
Additional Code 1: Not reported
Additional Code 2: Not reported
Additional Code 3: Not reported
Additional Code 4: Not reported
Additional Code 5: Not reported

Shipment Date: 20021211
Creation Date: 3/29/2003 18:31:12
Receipt Date: 20021218
Manifest ID: 22126637
Trans EPA ID: MAD039322250
Trans Name: Not reported
Trans 2 EPA ID: CAT000624247
Trans 2 Name: Not reported
TSDF EPA ID: UTD981552177
Trans Name: Not reported
TSDF Alt EPA ID: Not reported
TSDF Alt Name: Not reported
Waste Code Description: 181 - Other inorganic solid waste Organics
RCRA Code: D003
Meth Code: T03 - Treatment, Incineration

- Continued on next page -

Site Detail Report

Target Property: 337 EAST CARMEL STREET
SAN MARCOS, CA 92078

JOB: NA

HAZNET

EDR ID: S113013146 **DIST/DIR:** 0.017 ESE **ELEVATION:** 626 **MAP ID:** C8

NAME: HUBBARD ENTERPRISES

ADDRESS: 393 ENTERPRISE ST
SAN MARCOS, CA 92078
SAN DIEGO

SOURCE: CA California Environmental Protection Agency

Rev: 12/31/2019
ID/Status: CAD982037517

Quantity Tons: 0.4
Waste Quantity: 800
Quantity Unit: P
Additional Code 1: Not reported
Additional Code 2: Not reported
Additional Code 3: Not reported
Additional Code 4: Not reported
Additional Code 5: Not reported

Shipment Date: 20021211
Creation Date: 3/29/2003 18:31:12
Receipt Date: 20021218
Manifest ID: 22126637
Trans EPA ID: MAD039322250
Trans Name: Not reported
Trans 2 EPA ID: CAT000624247
Trans 2 Name: Not reported
TSDF EPA ID: UTD981552177
Trans Name: Not reported
TSDF Alt EPA ID: Not reported
TSDF Alt Name: Not reported
Waste Code Description: 181 - Other inorganic solid waste Organics
RCRA Code: D003
Meth Code: T03 - Treatment, Incineration
Quantity Tons: 0.4
Waste Quantity: 800
Quantity Unit: P
Additional Code 1: Not reported
Additional Code 2: Not reported
Additional Code 3: Not reported
Additional Code 4: Not reported
Additional Code 5: Not reported

Shipment Date: 20021211
Creation Date: 3/29/2003 18:31:12
Receipt Date: 20021218
Manifest ID: 22126637
Trans EPA ID: MAD039322250
Trans Name: Not reported
Trans 2 EPA ID: CAT000624247
Trans 2 Name: Not reported
TSDF EPA ID: UTD981552177
Trans Name: Not reported
TSDF Alt EPA ID: Not reported
TSDF Alt Name: Not reported

- Continued on next page -

Site Detail Report

Target Property: 337 EAST CARMEL STREET
SAN MARCOS, CA 92078

JOB: NA

HAZNET

EDR ID: S113013146 **DIST/DIR:** 0.017 ESE **ELEVATION:** 626 **MAP ID:** C8

NAME: HUBBARD ENTERPRISES

ADDRESS: 393 ENTERPRISE ST
SAN MARCOS, CA 92078
SAN DIEGO

SOURCE: CA California Environmental Protection Agency

Rev: 12/31/2019
ID/Status: CAD982037517

Waste Code Description: 711 - Liquids with cyanides > 1000 mg/l
RCRA Code: D003
Meth Code: T03 - Treatment, Incineration
Quantity Tons: 0.6
Waste Quantity: 1200
Quantity Unit: P
Additional Code 1: Not reported
Additional Code 2: Not reported
Additional Code 3: Not reported
Additional Code 4: Not reported
Additional Code 5: Not reported

Shipment Date: 20021211
Creation Date: 5/6/2003 18:31:20
Receipt Date: 20021231
Manifest ID: 22126636
Trans EPA ID: MAD039322250
Trans Name: Not reported
Trans 2 EPA ID: Not reported
Trans 2 Name: Not reported
TSDF EPA ID: CAD980675276
Trans Name: Not reported
TSDF Alt EPA ID: CAD980675276
TSDF Alt Name: Not reported
Waste Code Description: 343 - Unspecified organic liquid mixture
RCRA Code: D007
Meth Code: T01 - Treatment, Tank
Quantity Tons: 0.4
Waste Quantity: 800
Quantity Unit: P
Additional Code 1: Not reported
Additional Code 2: Not reported
Additional Code 3: Not reported
Additional Code 4: Not reported
Additional Code 5: Not reported

Shipment Date: 20021211
Creation Date: 5/13/2003 18:32:19
Receipt Date: 20021230
Manifest ID: 22126635
Trans EPA ID: MAD039322250
Trans Name: Not reported
Trans 2 EPA ID: CAT000624247
Trans 2 Name: Not reported
TSDF EPA ID: CAD059494310

- Continued on next page -

Site Detail Report

Target Property: 337 EAST CARMEL STREET
SAN MARCOS, CA 92078

JOB: NA

HAZNET

EDR ID: S113013146 **DIST/DIR:** 0.017 ESE **ELEVATION:** 626 **MAP ID:** C8

NAME: HUBBARD ENTERPRISES

ADDRESS: 393 ENTERPRISE ST
SAN MARCOS, CA 92078
SAN DIEGO

SOURCE: CA California Environmental Protection Agency

Rev: 12/31/2019
ID/Status: CAD982037517

Trans Name: Not reported
TSDF Alt EPA ID: CAD059494310
TSDF Alt Name: Not reported
Waste Code Description: 221 - Waste oil and mixed oil
RCRA Code: Not reported
Meth Code: H01 - Transfer Station
Quantity Tons: 0.45
Waste Quantity: 900
Quantity Unit: P
Additional Code 1: Not reported
Additional Code 2: Not reported
Additional Code 3: Not reported
Additional Code 4: Not reported
Additional Code 5: Not reported

Shipment Date: 20021211
Creation Date: 5/13/2003 18:32:19
Receipt Date: 20021230
Manifest ID: 22126635
Trans EPA ID: MAD039322250
Trans Name: Not reported
Trans 2 EPA ID: CAT000624247
Trans 2 Name: Not reported
TSDF EPA ID: CAD059494310
Trans Name: Not reported
TSDF Alt EPA ID: CAD059494310
TSDF Alt Name: Not reported
Waste Code Description: 121 - Alkaline solution (pH >12.5) with metals (antimony, arsenic, barium, beryllium, cadmium, chromium, cobalt, copper, lead, mercury, molybdenum, nickel, selenium, silver, thallium, vanadium, and zinc
RCRA Code: D002
Meth Code: T01 - Treatment, Tank
Quantity Tons: 0.6
Waste Quantity: 1200
Quantity Unit: P
Additional Code 1: Not reported
Additional Code 2: Not reported
Additional Code 3: Not reported
Additional Code 4: Not reported
Additional Code 5: Not reported

Shipment Date: 20021031
Creation Date: 3/16/2007 18:30:20
Receipt Date: 20021104
Manifest ID: 21019188

- Continued on next page -

Site Detail Report

Target Property: 337 EAST CARMEL STREET
SAN MARCOS, CA 92078

JOB: NA

HAZNET

EDR ID: S113013146 **DIST/DIR:** 0.017 ESE **ELEVATION:** 626 **MAP ID:** C8

NAME: HUBBARD ENTERPRISES

ADDRESS: 393 ENTERPRISE ST
SAN MARCOS, CA 92078
SAN DIEGO

SOURCE: CA California Environmental Protection Agency

Rev: 12/31/2019
ID/Status: CAD982037517

Trans EPA ID: MAD039322250
Trans Name: Not reported
Trans 2 EPA ID: Not reported
Trans 2 Name: Not reported
TSDF EPA ID: CAD050806850
Trans Name: Not reported
TSDF Alt EPA ID: Not reported
TSDF Alt Name: Not reported
Waste Code Description: 221 - Waste oil and mixed oil
RCRA Code: Not reported
Meth Code: H01 - Transfer Station
Quantity Tons: 0.2125
Waste Quantity: 425
Quantity Unit: P
Additional Code 1: Not reported
Additional Code 2: Not reported
Additional Code 3: Not reported
Additional Code 4: Not reported
Additional Code 5: Not reported

Shipment Date: 20021031
Creation Date: 2/13/2003 18:31:35
Receipt Date: 20021111
Manifest ID: 21886221
Trans EPA ID: MAD039322250
Trans Name: Not reported
Trans 2 EPA ID: CAT000624247
Trans 2 Name: Not reported
TSDF EPA ID: UTD981552177
Trans Name: Not reported
TSDF Alt EPA ID: Not reported
TSDF Alt Name: Not reported
Waste Code Description: 181 - Other inorganic solid waste Organics
RCRA Code: D003
Meth Code: T03 - Treatment, Incineration
Quantity Tons: 0.25
Waste Quantity: 500
Quantity Unit: P
Additional Code 1: Not reported
Additional Code 2: Not reported
Additional Code 3: Not reported
Additional Code 4: Not reported
Additional Code 5: Not reported

- Continued on next page -

Site Detail Report

Target Property: 337 EAST CARMEL STREET
SAN MARCOS, CA 92078

JOB: NA

HAZNET

EDR ID: S113013146 **DIST/DIR:** 0.017 ESE **ELEVATION:** 626 **MAP ID:** C8

NAME: HUBBARD ENTERPRISES

ADDRESS: 393 ENTERPRISE ST
SAN MARCOS, CA 92078
SAN DIEGO

SOURCE: CA California Environmental Protection Agency

Rev: 12/31/2019
ID/Status: CAD982037517

Additional Info:
Year: 1996
Gen EPA ID: CAD982037517

Shipment Date: 19961122
Creation Date: 5/20/1997 0:00:00
Receipt Date: 19961126
Manifest ID: 96422859
Trans EPA ID: CA0000970392
Trans Name: Not reported
Trans 2 EPA ID: Not reported
Trans 2 Name: Not reported
TSDF EPA ID: CAD044429835
Trans Name: Not reported
TSDF Alt EPA ID: Not reported
TSDF Alt Name: Not reported
Waste Code Description: 181 - Other inorganic solid waste Organics
RCRA Code: F008
Meth Code: D99 - Disposal, Other
Quantity Tons: 0.15
Waste Quantity: 300
Quantity Unit: P
Additional Code 1: Not reported
Additional Code 2: Not reported
Additional Code 3: Not reported
Additional Code 4: Not reported
Additional Code 5: Not reported

Shipment Date: 19961122
Creation Date: 5/20/1997 0:00:00
Receipt Date: 19961127
Manifest ID: 96422860
Trans EPA ID: CA0000970392
Trans Name: Not reported
Trans 2 EPA ID: Not reported
Trans 2 Name: Not reported
TSDF EPA ID: CAD097030993
Trans Name: Not reported
TSDF Alt EPA ID: Not reported
TSDF Alt Name: Not reported
Waste Code Description: 791 - Liquids with pH < 2 792 Liquids with pH < 2 with metals
RCRA Code: D002
Meth Code: R01 - Recycler
Quantity Tons: 0.2293

- Continued on next page -

Site Detail Report

Target Property: 337 EAST CARMEL STREET
SAN MARCOS, CA 92078

JOB: NA

HAZNET

EDR ID: S113013146 **DIST/DIR:** 0.017 ESE **ELEVATION:** 626 **MAP ID:** C8

NAME: HUBBARD ENTERPRISES
ADDRESS: 393 ENTERPRISE ST
SAN MARCOS, CA 92078
SAN DIEGO
SOURCE: CA California Environmental Protection Agency

Rev: 12/31/2019
ID/Status: CAD982037517

Waste Quantity: 55
Quantity Unit: G
Additional Code 1: Not reported
Additional Code 2: Not reported
Additional Code 3: Not reported
Additional Code 4: Not reported
Additional Code 5: Not reported

Shipment Date: 19961122
Creation Date: 5/20/1997 0:00:00
Receipt Date: 19961127
Manifest ID: 96422860
Trans EPA ID: CA0000970392
Trans Name: Not reported
Trans 2 EPA ID: Not reported
Trans 2 Name: Not reported
TSDF EPA ID: CAD097030993
Trans Name: Not reported
TSDF Alt EPA ID: Not reported
TSDF Alt Name: Not reported
Waste Code Description: 491 - Unspecified sludge waste
RCRA Code: D003
Meth Code: R01 - Recycler
Quantity Tons: 0.4587
Waste Quantity: 110
Quantity Unit: G
Additional Code 1: Not reported
Additional Code 2: Not reported
Additional Code 3: Not reported
Additional Code 4: Not reported
Additional Code 5: Not reported

Shipment Date: 19961122
Creation Date: 5/20/1997 0:00:00
Receipt Date: 19961127
Manifest ID: 96422861
Trans EPA ID: CA0000970392
Trans Name: Not reported
Trans 2 EPA ID: Not reported
Trans 2 Name: Not reported
TSDF EPA ID: CAD000088252
Trans Name: Not reported
TSDF Alt EPA ID: Not reported
TSDF Alt Name: Not reported
Waste Code Description: 122 - Alkaline solution without metals (pH > 12.5

- Continued on next page -

Site Detail Report

Target Property: 337 EAST CARMEL STREET
SAN MARCOS, CA 92078

JOB: NA

HAZNET

EDR ID: S113013146 **DIST/DIR:** 0.017 ESE **ELEVATION:** 626 **MAP ID:** C8

NAME: HUBBARD ENTERPRISES

ADDRESS: 393 ENTERPRISE ST
SAN MARCOS, CA 92078
SAN DIEGO

SOURCE: CA California Environmental Protection Agency

Rev: 12/31/2019
ID/Status: CAD982037517

RCRA Code: D002
Meth Code: H01 - Transfer Station
Quantity Tons: 0.2293
Waste Quantity: 55
Quantity Unit: G
Additional Code 1: Not reported
Additional Code 2: Not reported
Additional Code 3: Not reported
Additional Code 4: Not reported
Additional Code 5: Not reported

Shipment Date: 19960829
Creation Date: 5/20/1997 0:00:00
Receipt Date: 19960903
Manifest ID: 96048634
Trans EPA ID: CA0000970392
Trans Name: Not reported
Trans 2 EPA ID: Not reported
Trans 2 Name: Not reported
TSDF EPA ID: CAD097030993
Trans Name: Not reported
TSDF Alt EPA ID: Not reported
TSDF Alt Name: Not reported
Waste Code Description: 711 - Liquids with cyanides > 1000 mg/l
RCRA Code: D029
Meth Code: R01 - Recycler
Quantity Tons: 0.688
Waste Quantity: 165
Quantity Unit: G
Additional Code 1: Not reported
Additional Code 2: Not reported
Additional Code 3: Not reported
Additional Code 4: Not reported
Additional Code 5: Not reported

Shipment Date: 19960814
Creation Date: 5/30/1997 0:00:00
Receipt Date: 19960820
Manifest ID: 96048520
Trans EPA ID: CA0000970392
Trans Name: Not reported
Trans 2 EPA ID: Not reported
Trans 2 Name: Not reported
TSDF EPA ID: CAD000088252
Trans Name: Not reported

- Continued on next page -

Site Detail Report

Target Property: 337 EAST CARMEL STREET
SAN MARCOS, CA 92078

JOB: NA

HAZNET

EDR ID: S113013146 **DIST/DIR:** 0.017 ESE **ELEVATION:** 626 **MAP ID:** C8

NAME: HUBBARD ENTERPRISES

Rev: 12/31/2019
ID/Status: CAD982037517

ADDRESS: 393 ENTERPRISE ST
SAN MARCOS, CA 92078
SAN DIEGO

SOURCE: CA California Environmental Protection Agency

TSDF Alt EPA ID: Not reported
TSDF Alt Name: Not reported
Waste Code Description: 122 - Alkaline solution without metals (pH > 12.5
RCRA Code: D002
Meth Code: H01 - Transfer Station
Quantity Tons: 0.2293
Waste Quantity: 55
Quantity Unit: G
Additional Code 1: Not reported
Additional Code 2: Not reported
Additional Code 3: Not reported
Additional Code 4: Not reported
Additional Code 5: Not reported

Shipment Date: 19960806
Creation Date: 5/30/1997 0:00:00
Receipt Date: 19960813
Manifest ID: 96056636
Trans EPA ID: CA0000970392
Trans Name: Not reported
Trans 2 EPA ID: Not reported
Trans 2 Name: Not reported
TSDF EPA ID: CAT080013352
Trans Name: Not reported
TSDF Alt EPA ID: Not reported
TSDF Alt Name: Not reported
Waste Code Description: - Not reported
RCRA Code: Not reported
Meth Code: R01 - Recycler
Quantity Tons: 0
Waste Quantity: 0
Quantity Unit: Not reported
Additional Code 1: Not reported
Additional Code 2: Not reported
Additional Code 3: Not reported
Additional Code 4: Not reported
Additional Code 5: Not reported

Shipment Date: 19960806
Creation Date: 5/30/1997 0:00:00
Receipt Date: 19960813
Manifest ID: 96056636
Trans EPA ID: CA0000970392
Trans Name: Not reported
Trans 2 EPA ID: Not reported

- Continued on next page -

Site Detail Report

Target Property: 337 EAST CARMEL STREET
SAN MARCOS, CA 92078

JOB: NA

HAZNET

EDR ID: S113013146 **DIST/DIR:** 0.017 ESE **ELEVATION:** 626 **MAP ID:** C8

NAME: HUBBARD ENTERPRISES

ADDRESS: 393 ENTERPRISE ST
SAN MARCOS, CA 92078
SAN DIEGO

SOURCE: CA California Environmental Protection Agency

Rev: 12/31/2019
ID/Status: CAD982037517

Trans 2 Name: Not reported
TSDF EPA ID: CAT080013352
Trans Name: Not reported
TSDF Alt EPA ID: Not reported
TSDF Alt Name: Not reported
Waste Code Description: 221 - Waste oil and mixed oil
RCRA Code: Not reported
Meth Code: - Not reported
Quantity Tons: 0.209
Waste Quantity: 55
Quantity Unit: G
Additional Code 1: Not reported
Additional Code 2: Not reported
Additional Code 3: Not reported
Additional Code 4: Not reported
Additional Code 5: Not reported

Shipment Date: 19960806
Creation Date: 5/30/1997 0:00:00
Receipt Date: 19960807
Manifest ID: 96056635
Trans EPA ID: CA0000970392
Trans Name: Not reported
Trans 2 EPA ID: Not reported
Trans 2 Name: Not reported
TSDF EPA ID: CAD097030993
Trans Name: Not reported
TSDF Alt EPA ID: Not reported
TSDF Alt Name: Not reported
Waste Code Description: 711 - Liquids with cyanides > 1000 mg/l
RCRA Code: D003
Meth Code: R01 - Recycler
Quantity Tons: 2.502
Waste Quantity: 600
Quantity Unit: G
Additional Code 1: Not reported
Additional Code 2: Not reported
Additional Code 3: Not reported
Additional Code 4: Not reported
Additional Code 5: Not reported

Shipment Date: 19960604
Creation Date: 5/30/1997 0:00:00
Receipt Date: 19960613
Manifest ID: 96194368

- Continued on next page -

Site Detail Report

Target Property: 337 EAST CARMEL STREET
SAN MARCOS, CA 92078

JOB: NA

HAZNET

EDR ID: S113013146 **DIST/DIR:** 0.017 ESE **ELEVATION:** 626 **MAP ID:** C8

NAME: HUBBARD ENTERPRISES
ADDRESS: 393 ENTERPRISE ST
SAN MARCOS, CA 92078
SAN DIEGO
SOURCE: CA California Environmental Protection Agency

Rev: 12/31/2019
ID/Status: CAD982037517

Trans EPA ID: CA0000970392
Trans Name: Not reported
Trans 2 EPA ID: Not reported
Trans 2 Name: Not reported
TSDF EPA ID: CAD097030993
Trans Name: Not reported
TSDF Alt EPA ID: Not reported
TSDF Alt Name: Not reported
Waste Code Description: 791 - Liquids with pH < 2 792 Liquids with pH < 2 with metals
RCRA Code: D002
Meth Code: R01 - Recycler
Quantity Tons: 0.4587
Waste Quantity: 110
Quantity Unit: G
Additional Code 1: Not reported
Additional Code 2: Not reported
Additional Code 3: Not reported
Additional Code 4: Not reported
Additional Code 5: Not reported

Additional Info:
Year: 2004
Gen EPA ID: CAD982037517

Shipment Date: 20041228
Creation Date: 3/17/2005 18:34:39
Receipt Date: 20050105
Manifest ID: 24163814
Trans EPA ID: MAD039322250
Trans Name: CLEAN HARBORS ENV SERVICES INC
Trans 2 EPA ID: CAL000213444
Trans 2 Name: RUST AND SONS TRUCKING
TSDF EPA ID: UTD981552177
Trans Name: CLEAN HARBORS ARAGONITE LLC
TSDF Alt EPA ID: Not reported
TSDF Alt Name: Not reported
Waste Code Description: 123 - Unspecified alkaline solution
RCRA Code: D002
Meth Code: - Not reported
Quantity Tons: 0.45
Waste Quantity: 900
Quantity Unit: P
Additional Code 1: Not reported
Additional Code 2: Not reported

- Continued on next page -

Site Detail Report

Target Property: 337 EAST CARMEL STREET
SAN MARCOS, CA 92078

JOB: NA

HAZNET

EDR ID: S113013146 **DIST/DIR:** 0.017 ESE **ELEVATION:** 626 **MAP ID:** C8

NAME: HUBBARD ENTERPRISES

ADDRESS: 393 ENTERPRISE ST
SAN MARCOS, CA 92078
SAN DIEGO

SOURCE: CA California Environmental Protection Agency

Rev: 12/31/2019
ID/Status: CAD982037517

Additional Code 3: Not reported
Additional Code 4: Not reported
Additional Code 5: Not reported

Shipment Date: 20041228
Creation Date: 3/17/2005 18:34:39
Receipt Date: 20050105
Manifest ID: 24163814
Trans EPA ID: MAD039322250
Trans Name: CLEAN HARBORS ENV SERVICES INC
Trans 2 EPA ID: CAL000213444
Trans 2 Name: RUST AND SONS TRUCKING
TSDF EPA ID: UTD981552177
Trans Name: CLEAN HARBORS ARAGONITE LLC
TSDF Alt EPA ID: Not reported
TSDF Alt Name: Not reported
Waste Code Description: 711 - Liquids with cyanides > 1000 mg/l
RCRA Code: D003
Meth Code: - Not reported
Quantity Tons: 0.25
Waste Quantity: 500
Quantity Unit: P
Additional Code 1: Not reported
Additional Code 2: Not reported
Additional Code 3: Not reported
Additional Code 4: Not reported
Additional Code 5: Not reported

Shipment Date: 20041228
Creation Date: 3/17/2005 18:34:39
Receipt Date: 20050105
Manifest ID: 24163814
Trans EPA ID: MAD039322250
Trans Name: CLEAN HARBORS ENV SERVICES INC
Trans 2 EPA ID: CAL000213444
Trans 2 Name: RUST AND SONS TRUCKING
TSDF EPA ID: UTD981552177
Trans Name: CLEAN HARBORS ARAGONITE LLC
TSDF Alt EPA ID: Not reported
TSDF Alt Name: Not reported
Waste Code Description: 711 - Liquids with cyanides > 1000 mg/l
RCRA Code: D003
Meth Code: H01 - Transfer Station
Quantity Tons: 0.4
Waste Quantity: 800

- Continued on next page -

Site Detail Report

Target Property: 337 EAST CARMEL STREET
SAN MARCOS, CA 92078

JOB: NA

HAZNET

EDR ID: S113013146 **DIST/DIR:** 0.017 ESE **ELEVATION:** 626 **MAP ID:** C8

NAME: HUBBARD ENTERPRISES

Rev: 12/31/2019
ID/Status: CAD982037517

ADDRESS: 393 ENTERPRISE ST
SAN MARCOS, CA 92078
SAN DIEGO

SOURCE: CA California Environmental Protection Agency

Quantity Unit: P
Additional Code 1: Not reported
Additional Code 2: Not reported
Additional Code 3: Not reported
Additional Code 4: Not reported
Additional Code 5: Not reported

Shipment Date: 20041109
Creation Date: 1/28/2005 18:31:06
Receipt Date: 20041116
Manifest ID: 23844741
Trans EPA ID: MAD039322250
Trans Name: CLEAN HARBORS ENV SERVICES INC
Trans 2 EPA ID: UTD988074712
Trans 2 Name: TW COMP
TSDF EPA ID: UTD981552177
Trans Name: CLEAN HARBORS ARAGONITE LLC
TSDF Alt EPA ID: Not reported
TSDF Alt Name: Not reported
Waste Code Description: 181 - Other inorganic solid waste Organics
RCRA Code: D003
Meth Code: T03 - Treatment, Incineration
Quantity Tons: 0.5
Waste Quantity: 1000
Quantity Unit: P
Additional Code 1: Not reported
Additional Code 2: Not reported
Additional Code 3: Not reported
Additional Code 4: Not reported
Additional Code 5: Not reported

Shipment Date: 20041109
Creation Date: 1/28/2005 18:31:06
Receipt Date: 20041119
Manifest ID: 23844742
Trans EPA ID: MAD039322250
Trans Name: CLEAN HARBORS ENV SERVICES INC
Trans 2 EPA ID: UTD988074712
Trans 2 Name: TW COMP
TSDF EPA ID: UTD981552177
Trans Name: CLEAN HARBORS ARAGONITE LLC
TSDF Alt EPA ID: Not reported
TSDF Alt Name: Not reported
Waste Code Description: 343 - Unspecified organic liquid mixture
RCRA Code: NONE

- Continued on next page -

Site Detail Report

Target Property: 337 EAST CARMEL STREET
SAN MARCOS, CA 92078

JOB: NA

HAZNET

EDR ID: S113013146 **DIST/DIR:** 0.017 ESE **ELEVATION:** 626 **MAP ID:** C8

NAME: HUBBARD ENTERPRISES
ADDRESS: 393 ENTERPRISE ST
SAN MARCOS, CA 92078
SAN DIEGO
SOURCE: CA California Environmental Protection Agency

Rev: 12/31/2019
ID/Status: CAD982037517

Meth Code: T03 - Treatment, Incineration
Quantity Tons: 1.575
Waste Quantity: 3150
Quantity Unit: P
Additional Code 1: Not reported
Additional Code 2: Not reported
Additional Code 3: Not reported
Additional Code 4: Not reported
Additional Code 5: Not reported

Shipment Date: 20041109
Creation Date: 1/28/2005 18:31:06
Receipt Date: 20041116
Manifest ID: 23844741
Trans EPA ID: MAD039322250
Trans Name: CLEAN HARBORS ENV SERVICES INC
Trans 2 EPA ID: UTD988074712
Trans 2 Name: TW COMP
TSDF EPA ID: UTD981552177
Trans Name: CLEAN HARBORS ARAGONITE LLC
TSDF Alt EPA ID: Not reported
TSDF Alt Name: Not reported
Waste Code Description: 181 - Other inorganic solid waste Organics
RCRA Code: D003
Meth Code: T03 - Treatment, Incineration
Quantity Tons: 0.2
Waste Quantity: 400
Quantity Unit: P
Additional Code 1: Not reported
Additional Code 2: Not reported
Additional Code 3: Not reported
Additional Code 4: Not reported
Additional Code 5: Not reported

Shipment Date: 20041109
Creation Date: 1/28/2005 18:31:06
Receipt Date: 20041116
Manifest ID: 23844741
Trans EPA ID: MAD039322250
Trans Name: CLEAN HARBORS ENV SERVICES INC
Trans 2 EPA ID: UTD988074712
Trans 2 Name: TW COMP
TSDF EPA ID: UTD981552177
Trans Name: CLEAN HARBORS ARAGONITE LLC
TSDF Alt EPA ID: Not reported

- Continued on next page -

Site Detail Report

Target Property: 337 EAST CARMEL STREET
SAN MARCOS, CA 92078

JOB: NA

HAZNET

EDR ID: S113013146 **DIST/DIR:** 0.017 ESE **ELEVATION:** 626 **MAP ID:** C8

NAME: HUBBARD ENTERPRISES

ADDRESS: 393 ENTERPRISE ST
SAN MARCOS, CA 92078
SAN DIEGO

SOURCE: CA California Environmental Protection Agency

Rev: 12/31/2019
ID/Status: CAD982037517

TSDF Alt Name: Not reported
Waste Code Description: 711 - Liquids with cyanides > 1000 mg/l
RCRA Code: D003
Meth Code: T03 - Treatment, Incineration
Quantity Tons: 0.25
Waste Quantity: 500
Quantity Unit: P
Additional Code 1: Not reported
Additional Code 2: Not reported
Additional Code 3: Not reported
Additional Code 4: Not reported
Additional Code 5: Not reported

Shipment Date: 20041109
Creation Date: 1/28/2005 18:31:06
Receipt Date: 20041116
Manifest ID: 23844741
Trans EPA ID: MAD039322250
Trans Name: CLEAN HARBORS ENV SERVICES INC
Trans 2 EPA ID: UTD988074712
Trans 2 Name: TW COMP
TSDF EPA ID: UTD981552177
Trans Name: CLEAN HARBORS ARAGONITE LLC
TSDF Alt EPA ID: Not reported
TSDF Alt Name: Not reported
Waste Code Description: 711 - Liquids with cyanides > 1000 mg/l
RCRA Code: D003
Meth Code: T03 - Treatment, Incineration
Quantity Tons: 0.5
Waste Quantity: 1000
Quantity Unit: P
Additional Code 1: Not reported
Additional Code 2: Not reported
Additional Code 3: Not reported
Additional Code 4: Not reported
Additional Code 5: Not reported

Shipment Date: 20040921
Creation Date: 12/21/2004 18:30:50
Receipt Date: 20041004
Manifest ID: 23844477
Trans EPA ID: MAD039322250
Trans Name: CLEAN HARBORS ENV SERVICES INC
Trans 2 EPA ID: UTD988074712
Trans 2 Name: TW COMP

- Continued on next page -

Site Detail Report

Target Property: 337 EAST CARMEL STREET
SAN MARCOS, CA 92078

JOB: NA

HAZNET

EDR ID: S113013146 **DIST/DIR:** 0.017 ESE **ELEVATION:** 626 **MAP ID:** C8

NAME: HUBBARD ENTERPRISES

ADDRESS: 393 ENTERPRISE ST
SAN MARCOS, CA 92078
SAN DIEGO

SOURCE: CA California Environmental Protection Agency

Rev: 12/31/2019
ID/Status: CAD982037517

TSDF EPA ID: UTD981552177
Trans Name: CLEAN HARBORS ARAGONITE LLC
TSDF Alt EPA ID: Not reported
TSDF Alt Name: Not reported
Waste Code Description: 711 - Liquids with cyanides > 1000 mg/l
RCRA Code: D003
Meth Code: T03 - Treatment, Incineration
Quantity Tons: 0.25
Waste Quantity: 500
Quantity Unit: P
Additional Code 1: Not reported
Additional Code 2: Not reported
Additional Code 3: Not reported
Additional Code 4: Not reported
Additional Code 5: Not reported

Shipment Date: 20040921
Creation Date: 12/21/2004 18:30:50
Receipt Date: 20041004
Manifest ID: 23844477
Trans EPA ID: MAD039322250
Trans Name: CLEAN HARBORS ENV SERVICES INC
Trans 2 EPA ID: UTD988074712
Trans 2 Name: TW COMP
TSDF EPA ID: UTD981552177
Trans Name: CLEAN HARBORS ARAGONITE LLC
TSDF Alt EPA ID: Not reported
TSDF Alt Name: Not reported
Waste Code Description: 711 - Liquids with cyanides > 1000 mg/l
RCRA Code: D003
Meth Code: T03 - Treatment, Incineration
Quantity Tons: 0.75
Waste Quantity: 1500
Quantity Unit: P
Additional Code 1: Not reported
Additional Code 2: Not reported
Additional Code 3: Not reported
Additional Code 4: Not reported
Additional Code 5: Not reported

Site Detail Report

Target Property: 337 EAST CARMEL STREET
SAN MARCOS, CA 92078

JOB: NA

HAZNET

EDR ID: S112967912 **DIST/DIR:** 0.017 ESE **ELEVATION:** 626 **MAP ID:** C9

NAME: TELTECH PLUS CORP
ADDRESS: 393 ENTERPRISE ST
SAN MARCOS, CA 92078
SAN DIEGO
SOURCE: CA California Environmental Protection Agency

Rev: 12/31/2019
ID/Status: CAC002626775

HAZNET:
Name: TELTECH PLUS CORP
Address: 393 ENTERPRISE ST
Address 2: Not reported
City,State,Zip: SAN MARCOS, CA 920784374
Contact: GREG STEARNS
Telephone: 7605332110
Mailing Name: Not reported
Mailing Address: 393 ENTERPRISE ST

Year: 2008
Gepaid: CAC002626775
TSD EPA ID: CAD980884183
CA Waste Code: 135 - Unspecified aqueous solution
Disposal Method: H141 - Storage, Bulking, And/Or Transfer Off Site--No Treatment/Reovery (H010-H129) Or (H131-H135)
Tons: 0.2

Year: 2008
Gepaid: CAC002626775
TSD EPA ID: CAD980884183
CA Waste Code: 181 - Other inorganic solid waste
Disposal Method: H141 - Storage, Bulking, And/Or Transfer Off Site--No Treatment/Reovery (H010-H129) Or (H131-H135)
Tons: 0.45

Additional Info:
Year: 2008
Gen EPA ID: CAC002626775

Shipment Date: 20080214
Creation Date: 5/21/2008 18:30:28
Receipt Date: 20080310
Manifest ID: 003350821JJK
Trans EPA ID: CAR000159277
Trans Name: GEN TEC SOLUTIONS INC
Trans 2 EPA ID: CAD983649880
Trans 2 Name: GENERAL ENVIRONMENTAL MANAGEMENT INC
TSDF EPA ID: CAD980884183
Trans Name: GEM RANCHO CORDOVA LLC
TSDF Alt EPA ID: Not reported
TSDF Alt Name: Not reported
Waste Code Description: 135 - Unspecified aqueous solution

- Continued on next page -

Site Detail Report

Target Property: 337 EAST CARMEL STREET
SAN MARCOS, CA 92078

JOB: NA

HAZNET

EDR ID: S112967912 **DIST/DIR:** 0.017 ESE **ELEVATION:** 626 **MAP ID:** C9

NAME: TELTECH PLUS CORP

Rev: 12/31/2019
ID/Status: CAC002626775

ADDRESS: 393 ENTERPRISE ST
SAN MARCOS, CA 92078
SAN DIEGO

SOURCE: CA California Environmental Protection Agency

RCRA Code: Not reported
Meth Code: H141 - Storage, Bulking, And/Or Transfer Off Site--No Treatment/Reovery (H010-H129) Or (H131-H135)
Quantity Tons: 0.2
Waste Quantity: 400
Quantity Unit: P
Additional Code 1: Not reported
Additional Code 2: Not reported
Additional Code 3: Not reported
Additional Code 4: Not reported
Additional Code 5: Not reported

Shipment Date: 20080214
Creation Date: 5/21/2008 18:30:28
Receipt Date: 20080310
Manifest ID: 003350821JJK
Trans EPA ID: CAR000159277
Trans Name: GEN TEC SOLUTIONS INC
Trans 2 EPA ID: CAD983649880
Trans 2 Name: GENERAL ENVIRONMENTAL MANAGEMENT INC
TSDF EPA ID: CAD980884183
Trans Name: GEM RANCHO CORDOVA LLC
TSDF Alt EPA ID: Not reported
TSDF Alt Name: Not reported
Waste Code Description: 181 - Other inorganic solid waste Organics
RCRA Code: Not reported
Meth Code: H141 - Storage, Bulking, And/Or Transfer Off Site--No Treatment/Reovery (H010-H129) Or (H131-H135)
Quantity Tons: 0.45
Waste Quantity: 900
Quantity Unit: P
Additional Code 1: Not reported
Additional Code 2: Not reported
Additional Code 3: Not reported
Additional Code 4: Not reported
Additional Code 5: Not reported

Site Detail Report

Target Property: 337 EAST CARMEL STREET
SAN MARCOS, CA 92078

JOB: NA

ENVIROSTOR

EDR ID: S118756863 **DIST/DIR:** 0.018 NNE **ELEVATION:** 594 **MAP ID:** D10

NAME: NO. CO. HEALTH SVCS. SAN MARCOS CTR.

ADDRESS: 350-358 RANCHEROS DRIVE
SAN MARCOS, CA 92069
SAN DIEGO

SOURCE: CA Department of Toxic Substances Control

Rev: 04/27/2020
ID/Status: 37800067
ID/Status: No Action Required

ENVIROSTOR:
Name: NO. CO. HEALTH SVCS. SAN MARCOS CTR.
Address: 350-358 RANCHEROS DRIVE
City,State,Zip: SAN MARCOS, CA 92069
Facility ID: 37800067
Status: No Action Required
Status Date: 08/11/1995
Site Code: 400524
Site Type: Calmortgage
Site Type Detailed: Calmortgage
Acres: 0
NPL: NO
Regulatory Agencies: SMBRP
Lead Agency: SMBRP
Program Manager: Sandra Karinen
Supervisor: William Beckman
Division Branch: Cleanup Sacramento
Assembly: 75
Senate: 38
Special Program: Not reported
Restricted Use: NO
Site Mgmt Req: NONE SPECIFIED
Funding: CalMortgage
Latitude: 33.13833
Longitude: -117.1563
APN: NONE SPECIFIED
Past Use: NONE
Potential COC: NONE SPECIFIED No Contaminants found
Confirmed COC: No Contaminants found
Potential Description: NMA
Alias Name: 400524
Alias Type: Project Code (Site Code)
Alias Name: 37800067
Alias Type: Envirostor ID Number

Completed Info:
Completed Area Name: PROJECT WIDE
Completed Sub Area Name: Not reported
Completed Document Type: Phase 1
Completed Date: 08/11/1995
Comments: Pursuant to the MOU, DTSC has prepared a Phase I Environmental Assessment for the North County Health Services (NCHS) - San Marcos Center. The subject property is an existing commercial style building, which, with remodeling, is being proposed as the new location for the existing NCHS San Marcos Clinic. The clinic is

- Continued on next page -

Site Detail Report

Target Property: 337 EAST CARMEL STREET
SAN MARCOS, CA 92078

JOB: NA

ENVIROSTOR

EDR ID: S118756863 **DIST/DIR:** 0.018 NNE **ELEVATION:** 594 **MAP ID:** D10

NAME: NO. CO. HEALTH SVCS. SAN MARCOS CTR.

ADDRESS: 350-358 RANCHEROS DRIVE
SAN MARCOS, CA 92069
SAN DIEGO

SOURCE: CA Department of Toxic Substances Control

Rev: 04/27/2020
ID/Status: 37800067
ID/Status: No Action Required

presently located in an adjacent building. A Phase I Report was prepared by DTSC and concluded that no action was needed for this property; there is no contamination on the property.

Future Area Name: Not reported
Future Sub Area Name: Not reported
Future Document Type: Not reported
Future Due Date: Not reported
Schedule Area Name: Not reported
Schedule Sub Area Name: Not reported
Schedule Document Type: Not reported
Schedule Due Date: Not reported
Schedule Revised Date: Not reported

Site Detail Report

Target Property: 337 EAST CARMEL STREET
SAN MARCOS, CA 92078

JOB: NA

HAZNET

EDR ID: S112901489 **DIST/DIR:** 0.027 East **ELEVATION:** 603 **MAP ID:** C11

NAME: BORRMAN METAL CENTER INC
ADDRESS: 382 ENTERPRISE ST
SAN MARCOS, CA 92078
SAN DIEGO
SOURCE: CA California Environmental Protection Agency

Rev: 12/31/2019
ID/Status: CAC002181313

HAZNET:
Name: BORRMAN METAL CENTER INC
Address: 382 ENTERPRISE ST
Address 2: Not reported
City,State,Zip: SAN MARCOS, CA 92078
Contact: BILL SHERWOOD
Telephone: 6614783051
Mailing Name: Not reported
Mailing Address: 110 W OLIVE AVE

Year: 2011
Gepaid: CAC002181313
TSD EPA ID: NVT330010000
CA Waste Code: 331 - Off-specification, aged or surplus organics
Disposal Method: H132 - Landfill Or Surface Impoundment That Will Be Closed As Landfill(To Include On-Site Treatment And/Or Stabilization)
Tons: 0.8

Year: 2011
Gepaid: CAC002181313
TSD EPA ID: NVT330010000
CA Waste Code: 343 - Unspecified organic liquid mixture
Disposal Method: H039 - Other Recovery Of Reclamation For Reuse Including Acid Regeneration, Organics Recovery Ect
Tons: 0.935

Additional Info:
Year: 2011
Gen EPA ID: CAC002181313

Shipment Date: 20110903
Creation Date: 2/15/2012 20:30:12
Receipt Date: 20110908
Manifest ID: 004767105FLE
Trans EPA ID: CAR000177576
Trans Name: DOUBLE BARREL ENVIRONMENTAL SERVICES
Trans 2 EPA ID: Not reported
Trans 2 Name: Not reported
TSDF EPA ID: NVT330010000
Trans Name: US ECOLOGY NEVADA INC
TSDF Alt EPA ID: Not reported
TSDF Alt Name: Not reported
Waste Code Description: 343 - Unspecified organic liquid mixture

- Continued on next page -

Site Detail Report

Target Property: 337 EAST CARMEL STREET
SAN MARCOS, CA 92078

JOB: NA

HAZNET

EDR ID: S112901489 **DIST/DIR:** 0.027 East **ELEVATION:** 603 **MAP ID:** C11

NAME: BORRMAN METAL CENTER INC
ADDRESS: 382 ENTERPRISE ST
SAN MARCOS, CA 92078
SAN DIEGO
SOURCE: CA California Environmental Protection Agency

Rev: 12/31/2019
ID/Status: CAC002181313

RCRA Code: Not reported
Meth Code: H039 - Other Recovery Of Reclamation For Reuse Including Acid Regeneration, Organics Recovery Ect
Quantity Tons: 0.935
Waste Quantity: 275
Quantity Unit: G
Additional Code 1: Not reported
Additional Code 2: Not reported
Additional Code 3: Not reported
Additional Code 4: Not reported
Additional Code 5: Not reported

Shipment Date: 20110903
Creation Date: 2/15/2012 20:30:12
Receipt Date: 20110908
Manifest ID: 004767106FLE
Trans EPA ID: CAR000177576
Trans Name: DOUBLE BARREL ENVIRONMENTAL SERVICES
Trans 2 EPA ID: Not reported
Trans 2 Name: Not reported
TSDF EPA ID: NVT330010000
Trans Name: US ECOLOGY NEVADA INC
TSDF Alt EPA ID: Not reported
TSDF Alt Name: Not reported
Waste Code Description: 331 - Off-specification, aged, or surplus organics
RCRA Code: Not reported
Meth Code: H132 - Landfill Or Surface Impoundment That Will Be Closed As Landfill(To Include On-Site Treatment And/Or Stabilization)
Quantity Tons: 0.45
Waste Quantity: 900
Quantity Unit: P
Additional Code 1: Not reported
Additional Code 2: Not reported
Additional Code 3: Not reported
Additional Code 4: Not reported
Additional Code 5: Not reported

Shipment Date: 20110903
Creation Date: 2/15/2012 20:30:12
Receipt Date: 20110908
Manifest ID: 004767106FLE
Trans EPA ID: CAR000177576
Trans Name: DOUBLE BARREL ENVIRONMENTAL SERVICES
Trans 2 EPA ID: Not reported
Trans 2 Name: Not reported

- Continued on next page -

Site Detail Report

Target Property: 337 EAST CARMEL STREET
SAN MARCOS, CA 92078

JOB: NA

HAZNET

EDR ID: S112901489 **DIST/DIR:** 0.027 East **ELEVATION:** 603 **MAP ID:** C11

NAME: BORRMAN METAL CENTER INC

ADDRESS: 382 ENTERPRISE ST
SAN MARCOS, CA 92078
SAN DIEGO

SOURCE: CA California Environmental Protection Agency

Rev: 12/31/2019
ID/Status: CAC002181313

TSDF EPA ID: NVT330010000
Trans Name: US ECOLOGY NEVADA INC
TSDF Alt EPA ID: Not reported
TSDF Alt Name: Not reported
Waste Code Description: 331 - Off-specification, aged, or surplus organics
RCRA Code: Not reported
Meth Code: H132 - Landfill Or Surface Impoundment That Will Be Closed As Landfill(To Include On-Site Treatment And/Or Stabilization)
Quantity Tons: 0.35
Waste Quantity: 700
Quantity Unit: P
Additional Code 1: Not reported
Additional Code 2: Not reported
Additional Code 3: Not reported
Additional Code 4: Not reported
Additional Code 5: Not reported

Site Detail Report

Target Property: 337 EAST CARMEL STREET
SAN MARCOS, CA 92078

JOB: NA

HAZNET

EDR ID: S113061856 **DIST/DIR:** 0.027 East **ELEVATION:** 603 **MAP ID:** C12

NAME: ACTION PAINT AND BODY
ADDRESS: 382 ENTERPRISE STE 105-6
SAN MARCOS, CA 92069
SAN DIEGO
SOURCE: CA California Environmental Protection Agency

Rev: 12/31/2019
ID/Status: CAL000106722

HAZNET:
Name: ACTION PAINT AND BODY
Address: 382 ENTERPRISE STE 105-6
Address 2: Not reported
City,State,Zip: SAN MARCOS, CA 920690000
Contact: INACT, BUS MOVED, USING
Telephone: 6195919974
Mailing Name: Not reported
Mailing Address: 382 ENTERPRISE STE 105-6

Year: 1993
Gepaid: CAL000106722
TSD EPA ID: CAD008302903
CA Waste Code: 461 - Paint sludge
Disposal Method: -
Tons: 0.1668

Year: 1993
Gepaid: CAL000106722
TSD EPA ID: CAD008302903
CA Waste Code: 461 - Paint sludge
Disposal Method: R01 - Recycler
Tons: 0.2293

Additional Info:
Year: 1993
Gen EPA ID: CAL000106722

Shipment Date: 19930927
Creation Date: 9/12/1995 0:00:00
Receipt Date: Not reported
Manifest ID: 93070372
Trans EPA ID: CAD980675789
Trans Name: Not reported
Trans 2 EPA ID: Not reported
Trans 2 Name: Not reported
TSDF EPA ID: CAD008302903
Trans Name: Not reported
TSDF Alt EPA ID: Not reported
TSDF Alt Name: Not reported
Waste Code Description: 461 - Paint sludge
RCRA Code: F003
Meth Code: - Not reported

- Continued on next page -

Site Detail Report

Target Property: 337 EAST CARMEL STREET
SAN MARCOS, CA 92078

JOB: NA

HAZNET

EDR ID: S113061856 **DIST/DIR:** 0.027 East **ELEVATION:** 603 **MAP ID:** C12

NAME: ACTION PAINT AND BODY

ADDRESS: 382 ENTERPRISE STE 105-6
SAN MARCOS, CA 92069
SAN DIEGO

SOURCE: CA California Environmental Protection Agency

Rev: 12/31/2019
ID/Status: CAL000106722

Quantity Tons: 0.1668
Waste Quantity: 40
Quantity Unit: G
Additional Code 1: Not reported
Additional Code 2: Not reported
Additional Code 3: Not reported
Additional Code 4: Not reported
Additional Code 5: Not reported

Shipment Date: 19930519
Creation Date: 9/9/1995 0:00:00
Receipt Date: 19930521
Manifest ID: 92340452
Trans EPA ID: CAD980675789
Trans Name: Not reported
Trans 2 EPA ID: Not reported
Trans 2 Name: Not reported
TSDF EPA ID: CAD008302903
Trans Name: Not reported
TSDF Alt EPA ID: CAD008302903
TSDF Alt Name: Not reported
Waste Code Description: 461 - Paint sludge
RCRA Code: F003
Meth Code: R01 - Recycler
Quantity Tons: 0.2293
Waste Quantity: 55
Quantity Unit: G
Additional Code 1: Not reported
Additional Code 2: Not reported
Additional Code 3: Not reported
Additional Code 4: Not reported
Additional Code 5: Not reported

Site Detail Report

Target Property: 337 EAST CARMEL STREET
SAN MARCOS, CA 92078

JOB: NA

HAZNET

EDR ID: S113137246 **DIST/DIR:** 0.027 East **ELEVATION:** 603 **MAP ID:** C13

NAME: OUTLAW KUSTOMS

ADDRESS: 382 ENTERPRISE ST STE 105
SAN MARCOS, CA 92078
SAN DIEGO

SOURCE: CA California Environmental Protection Agency

Rev: 12/31/2019
ID/Status: CAL000294143

HAZNET:
Name: OUTLAW KUSTOMS
Address: 382 ENTERPRISE ST STE 105
Address 2: Not reported
City,State,Zip: SAN MARCOS, CA 920784365
Contact: MIKE MAY
Telephone: 7606220814
Mailing Name: Not reported
Mailing Address: 382 ENTERPRISE ST STE 105

Year: 2005
Gepaid: CAL000294143
TSD EPA ID: CAD008252405
CA Waste Code: 214 - Unspecified solvent mixture
Disposal Method: R01 - Recycler
Tons: 0.0576

Additional Info:
Year: 2005
Gen EPA ID: CAL000294143

Shipment Date: 20050617
Creation Date: 9/16/2005 18:31:41
Receipt Date: 20050617
Manifest ID: 24472386
Trans EPA ID: CAD008252405
Trans Name: PACIFIC COAST LACQUER
Trans 2 EPA ID: Not reported
Trans 2 Name: Not reported
TSDF EPA ID: CAD008252405
Trans Name: PACIFIC RESOURCE RECOVERY
TSDF Alt EPA ID: CAD008252405
TSDF Alt Name: Not reported
Waste Code Description: 214 - Unspecified solvent mixture
RCRA Code: D001
Meth Code: R01 - Recycler
Quantity Tons: 0.0576
Waste Quantity: 16
Quantity Unit: G
Additional Code 1: Not reported
Additional Code 2: Not reported
Additional Code 3: Not reported
Additional Code 4: Not reported

- Continued on next page -

Site Detail Report

Target Property: 337 EAST CARMEL STREET
SAN MARCOS, CA 92078

JOB: NA

HAZNET

EDR ID: S113137246 **DIST/DIR:** 0.027 East **ELEVATION:** 603 **MAP ID:** C13

NAME: OUTLAW KUSTOMS

ADDRESS: 382 ENTERPRISE ST STE 105
SAN MARCOS, CA 92078
SAN DIEGO

SOURCE: CA California Environmental Protection Agency

Rev: 12/31/2019
ID/Status: CAL000294143

Additional Code 5: Not reported

Site Detail Report

Target Property: 337 EAST CARMEL STREET
SAN MARCOS, CA 92078

JOB: NA

HAZNET

EDR ID: S113091150 **DIST/DIR:** 0.027 East **ELEVATION:** 603 **MAP ID:** C14

NAME: D'ELEGANCE RESTORATION
ADDRESS: 382 ENTERPRISE ST STE 105
SAN MARCOS, CA 92069
SAN DIEGO
SOURCE: CA California Environmental Protection Agency

Rev: 12/31/2019
ID/Status: CAL000173354

HAZNET:
Name: D'ELEGANCE RESTORATION
Address: 382 ENTERPRISE ST STE 105
Address 2: Not reported
City,State,Zip: SAN MARCOS, CA 920690000
Contact: TEL POWNEY/PARTNER
Telephone: 7604711411
Mailing Name: Not reported
Mailing Address: 382 ENTERPRISE ST STE 106

Year: 2004
Gepaid: CAL000173354
TSD EPA ID: CAD008252405
CA Waste Code: 214 - Unspecified solvent mixture
Disposal Method: R01 - Recycler
Tons: 0.108

Year: 2003
Gepaid: CAL000173354
TSD EPA ID: CAD008252405
CA Waste Code: 214 - Unspecified solvent mixture
Disposal Method: R01 - Recycler
Tons: 0.1152

Year: 2002
Gepaid: CAL000173354
TSD EPA ID: CAD008252405
CA Waste Code: 214 - Unspecified solvent mixture
Disposal Method: R01 - Recycler
Tons: 0.1152

Year: 2001
Gepaid: CAL000173354
TSD EPA ID: CAD008252405
CA Waste Code: 214 - Unspecified solvent mixture
Disposal Method: R01 - Recycler
Tons: 0.1152

Additional Info:
Year: 2001
Gen EPA ID: CAL000173354

Shipment Date: 20010809

- Continued on next page -

Site Detail Report

Target Property: 337 EAST CARMEL STREET
SAN MARCOS, CA 92078

JOB: NA

HAZNET

EDR ID: S113091150 **DIST/DIR:** 0.027 East **ELEVATION:** 603 **MAP ID:** C14

NAME: D'ELEGANCE RESTORATION
ADDRESS: 382 ENTERPRISE ST STE 105
SAN MARCOS, CA 92069
SAN DIEGO
SOURCE: CA California Environmental Protection Agency

Rev: 12/31/2019
ID/Status: CAL000173354

Creation Date: 10/23/2001 0:00:00
Receipt Date: 20010809
Manifest ID: 20931751
Trans EPA ID: CAD008252405
Trans Name: Not reported
Trans 2 EPA ID: Not reported
Trans 2 Name: Not reported
TSDF EPA ID: CAD008252405
Trans Name: Not reported
TSDF Alt EPA ID: Not reported
TSDF Alt Name: Not reported
Waste Code Description: 214 - Unspecified solvent mixture
RCRA Code: D001
Meth Code: R01 - Recycler
Quantity Tons: 0.1152
Waste Quantity: 32
Quantity Unit: G
Additional Code 1: Not reported
Additional Code 2: Not reported
Additional Code 3: Not reported
Additional Code 4: Not reported
Additional Code 5: Not reported

Additional Info:
Year: 2004
Gen EPA ID: CAL000173354

Shipment Date: 20040623
Creation Date: 11/1/2004 9:00:46
Receipt Date: 20040624
Manifest ID: 22945863
Trans EPA ID: CAD008252405
Trans Name: PACIFIC COAST LACQUER
Trans 2 EPA ID: Not reported
Trans 2 Name: Not reported
TSDF EPA ID: CAD008252405
Trans Name: PACIFIC RESOURCE RECOVERY
TSDF Alt EPA ID: CAD008252405
TSDF Alt Name: Not reported
Waste Code Description: 214 - Unspecified solvent mixture
RCRA Code: D001
Meth Code: R01 - Recycler
Quantity Tons: 0.108
Waste Quantity: 30

- Continued on next page -

Site Detail Report

Target Property: 337 EAST CARMEL STREET
SAN MARCOS, CA 92078

JOB: NA

HAZNET

EDR ID: S113091150 **DIST/DIR:** 0.027 East **ELEVATION:** 603 **MAP ID:** C14

NAME: D'ELEGANCE RESTORATION
ADDRESS: 382 ENTERPRISE ST STE 105
SAN MARCOS, CA 92069
SAN DIEGO
SOURCE: CA California Environmental Protection Agency

Rev: 12/31/2019
ID/Status: CAL000173354

Quantity Unit: G
Additional Code 1: Not reported
Additional Code 2: Not reported
Additional Code 3: Not reported
Additional Code 4: Not reported
Additional Code 5: Not reported

Additional Info:
Year: 2002
Gen EPA ID: CAL000173354

Shipment Date: 20020322
Creation Date: 7/17/2002 18:33:08
Receipt Date: 20020322
Manifest ID: 21528077
Trans EPA ID: CAD008252405
Trans Name: Not reported
Trans 2 EPA ID: Not reported
Trans 2 Name: Not reported
TSDF EPA ID: CAD008252405
Trans Name: Not reported
TSDF Alt EPA ID: Not reported
TSDF Alt Name: Not reported
Waste Code Description: 214 - Unspecified solvent mixture
RCRA Code: D001
Meth Code: R01 - Recycler
Quantity Tons: 0.1152
Waste Quantity: 32
Quantity Unit: G
Additional Code 1: Not reported
Additional Code 2: Not reported
Additional Code 3: Not reported
Additional Code 4: Not reported
Additional Code 5: Not reported

Additional Info:
Year: 2003
Gen EPA ID: CAL000173354

Shipment Date: 20030515
Creation Date: 6/22/2004 9:47:57
Receipt Date: 20030515
Manifest ID: 22562110
Trans EPA ID: CAD008252405

- Continued on next page -

Site Detail Report

Target Property: 337 EAST CARMEL STREET
SAN MARCOS, CA 92078

JOB: NA

HAZNET

EDR ID: S113091150 **DIST/DIR:** 0.027 East **ELEVATION:** 603 **MAP ID:** C14

NAME: D'ELEGANCE RESTORATION

ADDRESS: 382 ENTERPRISE ST STE 105
SAN MARCOS, CA 92069
SAN DIEGO

SOURCE: CA California Environmental Protection Agency

Rev: 12/31/2019
ID/Status: CAL000173354

Trans Name: Not reported
Trans 2 EPA ID: Not reported
Trans 2 Name: Not reported
TSDF EPA ID: CAD008252405
Trans Name: Not reported
TSDF Alt EPA ID: CAD008252405
TSDF Alt Name: Not reported
Waste Code Description: 214 - Unspecified solvent mixture
RCRA Code: D001
Meth Code: R01 - Recycler
Quantity Tons: 0.1152
Waste Quantity: 32
Quantity Unit: G
Additional Code 1: Not reported
Additional Code 2: Not reported
Additional Code 3: Not reported
Additional Code 4: Not reported
Additional Code 5: Not reported

Site Detail Report

Target Property: 337 EAST CARMEL STREET
SAN MARCOS, CA 92078

JOB: NA

HAZNET

EDR ID: S117310941 **DIST/DIR:** 0.028 SSW **ELEVATION:** 618 **MAP ID:** E15

NAME: BOB'S GARAGE
ADDRESS: 282 INDUSTRIAL ST
SAN MARCOS, CA 92078
SAN DIEGO
SOURCE: CA California Environmental Protection Agency

Rev: 12/31/2019
ID/Status: CAL000381108

HAZNET:
Name: BOB'S GARAGE
Address: 282 INDUSTRIAL ST
Address 2: Not reported
City,State,Zip: SAN MARCOS, CA 920784305
Contact: MIKE JOHNSON
Telephone: 7605101628
Mailing Name: Not reported
Mailing Address: 318 E BARHAM DR

Year: 2013
Gepaid: CAL000381108
TSD EPA ID: CAD982444481
CA Waste Code: 221 - Waste oil and mixed oil
Disposal Method: H141 - Storage, Bulking, And/Or Transfer Off Site--No Treatment/Reovery (H010-H129) Or (H131-H135)
Tons: 0.57

Additional Info:
Year: 2013
Gen EPA ID: CAL000381108

Shipment Date: 20130808
Creation Date: 10/17/2013 22:15:26
Receipt Date: 20130812
Manifest ID: 011447912JJK
Trans EPA ID: CAR000172460
Trans Name: ENVIRONMENTAL LOGISTICS INC
Trans 2 EPA ID: Not reported
Trans 2 Name: Not reported
TSDF EPA ID: CAD982444481
Trans Name: FILTER RECYCLING SERVICES INC
TSDF Alt EPA ID: Not reported
TSDF Alt Name: Not reported
Waste Code Description: 221 - Waste oil and mixed oil
RCRA Code: Not reported
Meth Code: H141 - Storage, Bulking, And/Or Transfer Off Site--No Treatment/Reovery (H010-H129) Or (H131-H135)
Quantity Tons: 0.57
Waste Quantity: 150
Quantity Unit: G
Additional Code 1: Not reported
Additional Code 2: Not reported

- Continued on next page -

Site Detail Report

Target Property: 337 EAST CARMEL STREET
SAN MARCOS, CA 92078

JOB: NA

HAZNET

EDR ID: S117310941 **DIST/DIR:** 0.028 SSW **ELEVATION:** 618 **MAP ID:** E15

NAME: BOB'S GARAGE

ADDRESS: 282 INDUSTRIAL ST
SAN MARCOS, CA 92078
SAN DIEGO

SOURCE: CA California Environmental Protection Agency

Rev: 12/31/2019
ID/Status: CAL000381108

Additional Code 3: Not reported
Additional Code 4: Not reported
Additional Code 5: Not reported

Site Detail Report

Target Property: 337 EAST CARMEL STREET
SAN MARCOS, CA 92078

JOB: NA

RCRA-SQG

EDR ID: 1000338036 **DIST/DIR:** 0.029 SE **ELEVATION:** 647 **MAP ID:** B16

NAME: ESCON TOOL & MANUFACTURING CO INC
ADDRESS: 201 TRADE ST
SAN MARCOS, CA 92069
SAN DIEGO
SOURCE: US Environmental Protection Agency

Rev: 03/23/2020
ID/Status: CAD982488868

RCRA-SQG:
Date form received by agency: 1996-09-01 00:00:00.0
Facility name: ESCON TOOL & MANUFACTURING CO INC
Facility address: 201 TRADE ST
SAN MARCOS, CA 92069
EPA ID: CAD982488868
Contact: Not reported
Contact address: Not reported
Not reported
Contact country: US
Contact telephone: Not reported
Contact email: Not reported
EPA Region: 09
Classification: Small Small Quantity Generator
Description: Handler: generates more than 100 and less than 1000 kg of hazardous waste during any calendar month and accumulates less than 6000 kg of hazardous waste at any time; or generates 100 kg or less of hazardous waste during any calendar month, and accumulates more than 1000 kg of hazardous waste at any time

Owner/Operator Summary:
Owner/operator name: ESCON TOOL & MFG INC
Owner/operator address: NOT REQUIRED
NOT REQUIRED, ME 99999
Owner/operator country: Not reported
Owner/operator telephone: 415-555-1212
Owner/operator email: Not reported
Owner/operator fax: Not reported
Owner/operator extension: Not reported
Legal status: Private
Owner/Operator Type: Owner
Owner/Op start date: Not reported
Owner/Op end date: Not reported

Owner/operator name: NOT REQUIRED
Owner/operator address: NOT REQUIRED
NOT REQUIRED, ME 99999
Owner/operator country: Not reported
Owner/operator telephone: 415-555-1212
Owner/operator email: Not reported
Owner/operator fax: Not reported
Owner/operator extension: Not reported
Legal status: Private
Owner/Operator Type: Operator

- Continued on next page -

Site Detail Report

Target Property: 337 EAST CARMEL STREET
SAN MARCOS, CA 92078

JOB: NA

RCRA-SQG

EDR ID: 1000338036 **DIST/DIR:** 0.029 SE **ELEVATION:** 647 **MAP ID:** B16

NAME: ESCON TOOL & MANUFACTURING CO INC

Rev: 03/23/2020
ID/Status: CAD982488868

ADDRESS: 201 TRADE ST
SAN MARCOS, CA 92069
SAN DIEGO

SOURCE: US Environmental Protection Agency

Owner/Op start date: Not reported
Owner/Op end date: Not reported

Handler Activities Summary:
U.S. importer of hazardous waste: No
Mixed waste (haz. and radioactive): No
Recycler of hazardous waste: No
Transporter of hazardous waste: No
Treater, storer or disposer of HW: No
Underground injection activity: No
On-site burner exemption: No
Furnace exemption: No
Used oil fuel burner: No
Used oil processor: No
User oil refiner: No
Used oil fuel marketer to burner: No
Used oil Specification marketer: No
Used oil transfer facility: No
Used oil transporter: No

Historical Generators:
Date form received by agency: 1990-03-05 00:00:00.0
Site name: ESCON TOOL & MANUFACTURING CO INC
Classification: Large Quantity Generator

Violation Status: No violations found

Site Detail Report

Target Property: 337 EAST CARMEL STREET
SAN MARCOS, CA 92078

JOB: NA

HAZNET

EDR ID: S113016767 **DIST/DIR:** 0.029 SE **ELEVATION:** 647 **MAP ID:** B17

NAME: ESCON TOOL & MFG CO., INC
ADDRESS: 201 TRADE ST
SAN MARCOS, CA 92069
37
SOURCE: CA California Environmental Protection Agency

Rev: 12/31/2019
ID/Status: CAD982488868

HAZNET:
Name: ESCON TOOL & MFG CO., INC
Address: 201 TRADE ST
Address 2: Not reported
City,State,Zip: SAN MARCOS, CA 920690000
Contact: AUBREY VANDERBYL MANAGER
Telephone: 7607345799
Mailing Name: Not reported
Mailing Address: 1375 SPECIALTY DR

Year: 1998
Gepaid: CAD982488868
TSD EPA ID: CAD008302903
CA Waste Code: 352 - Other organic solids
Disposal Method: R01 - Recycler
Tons: 0.2

Year: 1998
Gepaid: CAD982488868
TSD EPA ID: CAD008302903
CA Waste Code: 343 - Unspecified organic liquid mixture
Disposal Method: R01 - Recycler
Tons: 1.36

Year: 1998
Gepaid: CAD982488868
TSD EPA ID: CAT080013352
CA Waste Code: 223 - Unspecified oil-containing waste
Disposal Method: R01 - Recycler
Tons: 0.2251

Year: 1997
Gepaid: CAD982488868
TSD EPA ID: CAD982444481
CA Waste Code: 181 - Other inorganic solid waste
Disposal Method: H01 - Transfer Station
Tons: 1

Year: 1997
Gepaid: CAD982488868
TSD EPA ID: CAD982444481
CA Waste Code: 181 - Other inorganic solid waste
Disposal Method: R01 - Recycler
Tons: 1.2

- Continued on next page -

Site Detail Report

Target Property: 337 EAST CARMEL STREET
SAN MARCOS, CA 92078

JOB: NA

HAZNET

EDR ID: S113016767 **DIST/DIR:** 0.029 SE **ELEVATION:** 647 **MAP ID:** B17

NAME: ESCON TOOL & MFG CO., INC
ADDRESS: 201 TRADE ST
SAN MARCOS, CA 92069
37
SOURCE: CA California Environmental Protection Agency

Rev: 12/31/2019
ID/Status: CAD982488868

Year: 1997
Gepaid: CAD982488868
TSD EPA ID: CAD008364432
CA Waste Code: 352 - Other organic solids
Disposal Method: R01 - Recycler
Tons: 0.15

Year: 1997
Gepaid: CAD982488868
TSD EPA ID: CAD008364432
CA Waste Code: 214 - Unspecified solvent mixture
Disposal Method: R01 - Recycler
Tons: 0.1944

Year: 1997
Gepaid: CAD982488868
TSD EPA ID: CAD008364432
CA Waste Code: 291 - Latex waste
Disposal Method: R01 - Recycler
Tons: 0.2251

Year: 1996
Gepaid: CAD982488868
TSD EPA ID: CAT080031628
CA Waste Code: 221 - Waste oil and mixed oil
Disposal Method: R01 - Recycler
Tons: 0.209

Year: 1996
Gepaid: CAD982488868
TSD EPA ID: CAD009452657
CA Waste Code: 741 - Liquids with halogenated organic compounds >= 1,000 Mg./L
Disposal Method: R01 - Recycler
Tons: 0.688

Click this hyperlink while viewing on your computer to access
32 additional CA HAZNET: record(s) in the EDR Site Report.

Additional Info:
Year: 1996
Gen EPA ID: CAD982488868

Shipment Date: 19961216

- Continued on next page -

Site Detail Report

Target Property: 337 EAST CARMEL STREET
SAN MARCOS, CA 92078

JOB: NA

HAZNET

EDR ID: S113016767 **DIST/DIR:** 0.029 SE **ELEVATION:** 647 **MAP ID:** B17

NAME: ESCON TOOL & MFG CO., INC
ADDRESS: 201 TRADE ST
SAN MARCOS, CA 92069
37
SOURCE: CA California Environmental Protection Agency

Rev: 12/31/2019
ID/Status: CAD982488868

Creation Date: 5/21/1997 0:00:00
Receipt Date: 19961216
Manifest ID: 96780554
Trans EPA ID: CAD008364432
Trans Name: Not reported
Trans 2 EPA ID: Not reported
Trans 2 Name: Not reported
TSDF EPA ID: CAD008364432
Trans Name: Not reported
TSDF Alt EPA ID: Not reported
TSDF Alt Name: Not reported
Waste Code Description: 352 - Other organic solids
RCRA Code: F002
Meth Code: R01 - Recycler
Quantity Tons: 0.275
Waste Quantity: 550
Quantity Unit: P
Additional Code 1: Not reported
Additional Code 2: Not reported
Additional Code 3: Not reported
Additional Code 4: Not reported
Additional Code 5: Not reported

Shipment Date: 19961205
Creation Date: 5/21/1997 0:00:00
Receipt Date: 19961205
Manifest ID: 96780519
Trans EPA ID: CAD008364432
Trans Name: Not reported
Trans 2 EPA ID: Not reported
Trans 2 Name: Not reported
TSDF EPA ID: CAD008364432
Trans Name: Not reported
TSDF Alt EPA ID: Not reported
TSDF Alt Name: Not reported
Waste Code Description: 214 - Unspecified solvent mixture
RCRA Code: D001
Meth Code: R01 - Recycler
Quantity Tons: 0.18
Waste Quantity: 50
Quantity Unit: G
Additional Code 1: Not reported
Additional Code 2: Not reported
Additional Code 3: Not reported
Additional Code 4: Not reported

- Continued on next page -

Site Detail Report

Target Property: 337 EAST CARMEL STREET
SAN MARCOS, CA 92078

JOB: NA

HAZNET

EDR ID: S113016767 **DIST/DIR:** 0.029 SE **ELEVATION:** 647 **MAP ID:** B17

NAME: ESCON TOOL & MFG CO., INC
ADDRESS: 201 TRADE ST
SAN MARCOS, CA 92069
37
SOURCE: CA California Environmental Protection Agency

Rev: 12/31/2019
ID/Status: CAD982488868

Additional Code 5: Not reported

Shipment Date: 19961031
Creation Date: 5/20/1997 0:00:00
Receipt Date: 19961101
Manifest ID: 96039289
Trans EPA ID: CAD980585293
Trans Name: Not reported
Trans 2 EPA ID: Not reported
Trans 2 Name: Not reported
TSDF EPA ID: CAD982444481
Trans Name: Not reported
TSDF Alt EPA ID: Not reported
TSDF Alt Name: Not reported
Waste Code Description: 181 - Other inorganic solid waste Organics
RCRA Code: Not reported
Meth Code: H01 - Transfer Station
Quantity Tons: 0.6425
Waste Quantity: 1285
Quantity Unit: P
Additional Code 1: Not reported
Additional Code 2: Not reported
Additional Code 3: Not reported
Additional Code 4: Not reported
Additional Code 5: Not reported

Shipment Date: 19960715
Creation Date: 5/30/1997 0:00:00
Receipt Date: 19960719
Manifest ID: 96040072
Trans EPA ID: CAD980585293
Trans Name: Not reported
Trans 2 EPA ID: Not reported
Trans 2 Name: Not reported
TSDF EPA ID: CAD982444481
Trans Name: Not reported
TSDF Alt EPA ID: Not reported
TSDF Alt Name: Not reported
Waste Code Description: 181 - Other inorganic solid waste Organics
RCRA Code: Not reported
Meth Code: R01 - Recycler
Quantity Tons: 0.9
Waste Quantity: 1800
Quantity Unit: P
Additional Code 1: Not reported

- Continued on next page -

Site Detail Report

Target Property: 337 EAST CARMEL STREET
SAN MARCOS, CA 92078

JOB: NA

HAZNET

EDR ID: S113016767 **DIST/DIR:** 0.029 SE **ELEVATION:** 647 **MAP ID:** B17

NAME: ESCON TOOL & MFG CO., INC
ADDRESS: 201 TRADE ST
SAN MARCOS, CA 92069
37
SOURCE: CA California Environmental Protection Agency

Rev: 12/31/2019
ID/Status: CAD982488868

Additional Code 2: Not reported
Additional Code 3: Not reported
Additional Code 4: Not reported
Additional Code 5: Not reported

Shipment Date: 19960715
Creation Date: 5/30/1997 0:00:00
Receipt Date: 19960715
Manifest ID: 95783355
Trans EPA ID: CAD008364432
Trans Name: Not reported
Trans 2 EPA ID: Not reported
Trans 2 Name: Not reported
TSDF EPA ID: CAD008364432
Trans Name: Not reported
TSDF Alt EPA ID: Not reported
TSDF Alt Name: Not reported
Waste Code Description: 212 - Oxygenated solvents (acetone, butanol, ethyl acetate, etc.
RCRA Code: D001
Meth Code: R01 - Recycler
Quantity Tons: 0.1782
Waste Quantity: 54
Quantity Unit: G
Additional Code 1: Not reported
Additional Code 2: Not reported
Additional Code 3: Not reported
Additional Code 4: Not reported
Additional Code 5: Not reported

Shipment Date: 19960715
Creation Date: 5/30/1997 0:00:00
Receipt Date: 19960715
Manifest ID: 95783355
Trans EPA ID: CAD008364432
Trans Name: Not reported
Trans 2 EPA ID: Not reported
Trans 2 Name: Not reported
TSDF EPA ID: CAD008364432
Trans Name: Not reported
TSDF Alt EPA ID: Not reported
TSDF Alt Name: Not reported
Waste Code Description: 214 - Unspecified solvent mixture
RCRA Code: D001
Meth Code: R01 - Recycler
Quantity Tons: 0.3888

- Continued on next page -

Site Detail Report

Target Property: 337 EAST CARMEL STREET
SAN MARCOS, CA 92078

JOB: NA

HAZNET

EDR ID: S113016767 **DIST/DIR:** 0.029 SE **ELEVATION:** 647 **MAP ID:** B17

NAME: ESCON TOOL & MFG CO., INC
ADDRESS: 201 TRADE ST
SAN MARCOS, CA 92069
37
SOURCE: CA California Environmental Protection Agency

Rev: 12/31/2019
ID/Status: CAD982488868

Waste Quantity: 108
Quantity Unit: G
Additional Code 1: Not reported
Additional Code 2: Not reported
Additional Code 3: Not reported
Additional Code 4: Not reported
Additional Code 5: Not reported

Shipment Date: 19960715
Creation Date: 5/30/1997 0:00:00
Receipt Date: 19960715
Manifest ID: 95783355
Trans EPA ID: CAD008364432
Trans Name: Not reported
Trans 2 EPA ID: Not reported
Trans 2 Name: Not reported
TSDF EPA ID: CAD008364432
Trans Name: Not reported
TSDF Alt EPA ID: Not reported
TSDF Alt Name: Not reported
Waste Code Description: 291 - Latex waste
RCRA Code: Not reported
Meth Code: R01 - Recycler
Quantity Tons: 0.4503
Waste Quantity: 108
Quantity Unit: G
Additional Code 1: Not reported
Additional Code 2: Not reported
Additional Code 3: Not reported
Additional Code 4: Not reported
Additional Code 5: Not reported

Shipment Date: 19960715
Creation Date: 9/12/1997 0:00:00
Receipt Date: 19960726
Manifest ID: 96040079
Trans EPA ID: CAD980585293
Trans Name: Not reported
Trans 2 EPA ID: CAD028277036
Trans 2 Name: Not reported
TSDF EPA ID: CAT080031628
Trans Name: Not reported
TSDF Alt EPA ID: Not reported
TSDF Alt Name: Not reported
Waste Code Description: 221 - Waste oil and mixed oil

- Continued on next page -

Site Detail Report

Target Property: 337 EAST CARMEL STREET
SAN MARCOS, CA 92078

JOB: NA

HAZNET

EDR ID: S113016767 **DIST/DIR:** 0.029 SE **ELEVATION:** 647 **MAP ID:** B17

NAME: ESCON TOOL & MFG CO., INC
ADDRESS: 201 TRADE ST
SAN MARCOS, CA 92069
37
SOURCE: CA California Environmental Protection Agency

Rev: 12/31/2019
ID/Status: CAD982488868

RCRA Code: Not reported
Meth Code: R01 - Recycler
Quantity Tons: 0.209
Waste Quantity: 55
Quantity Unit: G
Additional Code 1: Not reported
Additional Code 2: Not reported
Additional Code 3: Not reported
Additional Code 4: Not reported
Additional Code 5: Not reported

Shipment Date: 19960415
Creation Date: 10/16/1996 0:00:00
Receipt Date: 19960419
Manifest ID: 96232403
Trans EPA ID: CAD009452657
Trans Name: Not reported
Trans 2 EPA ID: Not reported
Trans 2 Name: Not reported
TSDF EPA ID: CAD009452657
Trans Name: Not reported
TSDF Alt EPA ID: Not reported
TSDF Alt Name: Not reported
Waste Code Description: 741 - Liquids with halogenated organic compounds > 1000 mg/l
RCRA Code: F002
Meth Code: R01 - Recycler
Quantity Tons: 0.688
Waste Quantity: 165
Quantity Unit: G
Additional Code 1: Not reported
Additional Code 2: Not reported
Additional Code 3: Not reported
Additional Code 4: Not reported
Additional Code 5: Not reported

Shipment Date: 19960320
Creation Date: 10/4/1996 0:00:00
Receipt Date: 19960326
Manifest ID: 95738778
Trans EPA ID: CAD980585293
Trans Name: Not reported
Trans 2 EPA ID: Not reported
Trans 2 Name: Not reported
TSDF EPA ID: CAD982444481
Trans Name: Not reported

- Continued on next page -

Site Detail Report

Target Property: 337 EAST CARMEL STREET
SAN MARCOS, CA 92078

JOB: NA

HAZNET

EDR ID: S113016767 **DIST/DIR:** 0.029 SE **ELEVATION:** 647 **MAP ID:** B17

NAME: ESCON TOOL & MFG CO., INC
ADDRESS: 201 TRADE ST
SAN MARCOS, CA 92069
37
SOURCE: CA California Environmental Protection Agency

Rev: 12/31/2019
ID/Status: CAD982488868

TSDF Alt EPA ID: CAD982444481
TSDF Alt Name: Not reported
Waste Code Description: 181 - Other inorganic solid waste Organics
RCRA Code: Not reported
Meth Code: R01 - Recycler
Quantity Tons: 0.6
Waste Quantity: 1200
Quantity Unit: P
Additional Code 1: Not reported
Additional Code 2: Not reported
Additional Code 3: Not reported
Additional Code 4: Not reported
Additional Code 5: Not reported

Additional Info:
Year: 1994
Gen EPA ID: CAD982488868

Shipment Date: 19941115
Creation Date: 3/28/1996 0:00:00
Receipt Date: 19941118
Manifest ID: 92875508
Trans EPA ID: CAD047782560
Trans Name: Not reported
Trans 2 EPA ID: CAD009230244
Trans 2 Name: Not reported
TSDF EPA ID: CAT000646117
Trans Name: Not reported
TSDF Alt EPA ID: CAT000646117
TSDF Alt Name: Not reported
Waste Code Description: 172 - Metal dust (see 121) and machining waste
RCRA Code: Not reported
Meth Code: D80 - Disposal, Land Fill
Quantity Tons: 0.8
Waste Quantity: 1600
Quantity Unit: P
Additional Code 1: Not reported
Additional Code 2: Not reported
Additional Code 3: Not reported
Additional Code 4: Not reported
Additional Code 5: Not reported

Shipment Date: 19940726
Creation Date: 3/26/1996 0:00:00

- Continued on next page -

Site Detail Report

Target Property: 337 EAST CARMEL STREET
SAN MARCOS, CA 92078

JOB: NA

HAZNET

EDR ID: S113016767 **DIST/DIR:** 0.029 SE **ELEVATION:** 647 **MAP ID:** B17

NAME: ESCON TOOL & MFG CO., INC
ADDRESS: 201 TRADE ST
SAN MARCOS, CA 92069
37
SOURCE: CA California Environmental Protection Agency

Rev: 12/31/2019
ID/Status: CAD982488868

Receipt Date: 19940802
Manifest ID: 92867742
Trans EPA ID: CAD047782560
Trans Name: Not reported
Trans 2 EPA ID: CAD009230244
Trans 2 Name: Not reported
TSDF EPA ID: CAT000646117
Trans Name: Not reported
TSDF Alt EPA ID: CAT000646117
TSDF Alt Name: Not reported
Waste Code Description: 172 - Metal dust (see 121) and machining waste
RCRA Code: Not reported
Meth Code: D80 - Disposal, Land Fill
Quantity Tons: 0.6
Waste Quantity: 1200
Quantity Unit: P
Additional Code 1: Not reported
Additional Code 2: Not reported
Additional Code 3: Not reported
Additional Code 4: Not reported
Additional Code 5: Not reported

Shipment Date: 19940510
Creation Date: 3/25/1996 0:00:00
Receipt Date: 19940512
Manifest ID: 93027689
Trans EPA ID: CAD047782560
Trans Name: Not reported
Trans 2 EPA ID: CAD009230244
Trans 2 Name: Not reported
TSDF EPA ID: CAD008302903
Trans Name: Not reported
TSDF Alt EPA ID: CAD008302903
TSDF Alt Name: Not reported
Waste Code Description: 212 - Oxygenated solvents (acetone, butanol, ethyl acetate, etc.
RCRA Code: D001
Meth Code: H01 - Transfer Station
Quantity Tons: 0.1815
Waste Quantity: 55
Quantity Unit: G
Additional Code 1: Not reported
Additional Code 2: Not reported
Additional Code 3: Not reported
Additional Code 4: Not reported
Additional Code 5: Not reported

- Continued on next page -

Site Detail Report

Target Property: 337 EAST CARMEL STREET
SAN MARCOS, CA 92078

JOB: NA

HAZNET

EDR ID: S113016767 **DIST/DIR:** 0.029 SE **ELEVATION:** 647 **MAP ID:** B17

NAME: ESCON TOOL & MFG CO., INC
ADDRESS: 201 TRADE ST
SAN MARCOS, CA 92069
37
SOURCE: CA California Environmental Protection Agency

Rev: 12/31/2019
ID/Status: CAD982488868

Shipment Date: 19940510
Creation Date: 3/25/1996 0:00:00
Receipt Date: 19940513
Manifest ID: 93027690
Trans EPA ID: CAD047782560
Trans Name: Not reported
Trans 2 EPA ID: CAD009230244
Trans 2 Name: Not reported
TSDF EPA ID: CAT000646117
Trans Name: Not reported
TSDF Alt EPA ID: CAT000646117
TSDF Alt Name: Not reported
Waste Code Description: 172 - Metal dust (see 121) and machining waste
RCRA Code: Not reported
Meth Code: D80 - Disposal, Land Fill
Quantity Tons: 0.2
Waste Quantity: 400
Quantity Unit: P
Additional Code 1: Not reported
Additional Code 2: Not reported
Additional Code 3: Not reported
Additional Code 4: Not reported
Additional Code 5: Not reported

Shipment Date: 19940412
Creation Date: 3/25/1996 0:00:00
Receipt Date: 19940418
Manifest ID: 93027606
Trans EPA ID: CAD047782560
Trans Name: Not reported
Trans 2 EPA ID: CAD009230244
Trans 2 Name: Not reported
TSDF EPA ID: CAT000646117
Trans Name: Not reported
TSDF Alt EPA ID: CAT000646117
TSDF Alt Name: Not reported
Waste Code Description: 172 - Metal dust (see 121) and machining waste
RCRA Code: Not reported
Meth Code: D80 - Disposal, Land Fill
Quantity Tons: 0.605
Waste Quantity: 1210
Quantity Unit: P
Additional Code 1: Not reported
Additional Code 2: Not reported
Additional Code 3: Not reported

- Continued on next page -

Site Detail Report

Target Property: 337 EAST CARMEL STREET
SAN MARCOS, CA 92078

JOB: NA

HAZNET

EDR ID: S113016767 **DIST/DIR:** 0.029 SE **ELEVATION:** 647 **MAP ID:** B17

NAME: ESCON TOOL & MFG CO., INC
ADDRESS: 201 TRADE ST
SAN MARCOS, CA 92069
37
SOURCE: CA California Environmental Protection Agency

Rev: 12/31/2019
ID/Status: CAD982488868

Additional Code 4: Not reported
Additional Code 5: Not reported

Shipment Date: 19940412
Creation Date: 3/25/1996 0:00:00
Receipt Date: 19940414
Manifest ID: 93027619
Trans EPA ID: CAD047782560
Trans Name: Not reported
Trans 2 EPA ID: CAD009230244
Trans 2 Name: Not reported
TSDF EPA ID: CAD008302903
Trans Name: Not reported
TSDF Alt EPA ID: CAD008302903
TSDF Alt Name: Not reported
Waste Code Description: 343 - Unspecified organic liquid mixture
RCRA Code: Not reported
Meth Code: R01 - Recycler
Quantity Tons: 0.187
Waste Quantity: 55
Quantity Unit: G
Additional Code 1: Not reported
Additional Code 2: Not reported
Additional Code 3: Not reported
Additional Code 4: Not reported
Additional Code 5: Not reported

Shipment Date: 19940225
Creation Date: 3/25/1996 0:00:00
Receipt Date: 19940303
Manifest ID: 92467834
Trans EPA ID: CAD029363876
Trans Name: Not reported
Trans 2 EPA ID: Not reported
Trans 2 Name: Not reported
TSDF EPA ID: CAD009452657
Trans Name: Not reported
TSDF Alt EPA ID: CAD009452657
TSDF Alt Name: Not reported
Waste Code Description: 211 - Halogenated solvents (chloroform, methyl chloride, perchloroethylene, etc.
RCRA Code: F001
Meth Code: R01 - Recycler
Quantity Tons: 0.2085
Waste Quantity: 50

- Continued on next page -

Site Detail Report

Target Property: 337 EAST CARMEL STREET
SAN MARCOS, CA 92078

JOB: NA

HAZNET

EDR ID: S113016767 **DIST/DIR:** 0.029 SE **ELEVATION:** 647 **MAP ID:** B17

NAME: ESCON TOOL & MFG CO., INC
ADDRESS: 201 TRADE ST
SAN MARCOS, CA 92069
37
SOURCE: CA California Environmental Protection Agency

Rev: 12/31/2019
ID/Status: CAD982488868

Quantity Unit: G
Additional Code 1: Not reported
Additional Code 2: Not reported
Additional Code 3: Not reported
Additional Code 4: Not reported
Additional Code 5: Not reported

Shipment Date: 19940201
Creation Date: 9/15/1995 0:00:00
Receipt Date: 19940210
Manifest ID: 92819779
Trans EPA ID: CAD047782560
Trans Name: Not reported
Trans 2 EPA ID: CAD009230244
Trans 2 Name: Not reported
TSDF EPA ID: CAT000646117
Trans Name: Not reported
TSDF Alt EPA ID: CAT000646117
TSDF Alt Name: Not reported
Waste Code Description: 172 - Metal dust (see 121) and machining waste
RCRA Code: Not reported
Meth Code: D80 - Disposal, Land Fill
Quantity Tons: 0.4587
Waste Quantity: 110
Quantity Unit: G
Additional Code 1: Not reported
Additional Code 2: Not reported
Additional Code 3: Not reported
Additional Code 4: Not reported
Additional Code 5: Not reported

Additional Info:
Year: 1997
Gen EPA ID: CAD982488868

Shipment Date: 19970421
Creation Date: 6/26/1997 0:00:00
Receipt Date: 19970421
Manifest ID: 96886651
Trans EPA ID: CAD008364432
Trans Name: Not reported
Trans 2 EPA ID: Not reported
Trans 2 Name: Not reported
TSDF EPA ID: CAD008364432

- Continued on next page -

Site Detail Report

Target Property: 337 EAST CARMEL STREET
SAN MARCOS, CA 92078

JOB: NA

HAZNET

EDR ID: S113016767 **DIST/DIR:** 0.029 SE **ELEVATION:** 647 **MAP ID:** B17

NAME: ESCON TOOL & MFG CO., INC

ADDRESS: 201 TRADE ST
SAN MARCOS, CA 92069
37

SOURCE: CA California Environmental Protection Agency

Rev: 12/31/2019
ID/Status: CAD982488868

Trans Name: Not reported
TSDF Alt EPA ID: Not reported
TSDF Alt Name: Not reported
Waste Code Description: 352 - Other organic solids
RCRA Code: F003
Meth Code: R01 - Recycler
Quantity Tons: 0.15
Waste Quantity: 300
Quantity Unit: P
Additional Code 1: Not reported
Additional Code 2: Not reported
Additional Code 3: Not reported
Additional Code 4: Not reported
Additional Code 5: Not reported

Shipment Date: 19970421
Creation Date: 6/26/1997 0:00:00
Receipt Date: 19970421
Manifest ID: 96886651
Trans EPA ID: CAD008364432
Trans Name: Not reported
Trans 2 EPA ID: Not reported
Trans 2 Name: Not reported
TSDF EPA ID: CAD008364432
Trans Name: Not reported
TSDF Alt EPA ID: Not reported
TSDF Alt Name: Not reported
Waste Code Description: 291 - Latex waste
RCRA Code: Not reported
Meth Code: R01 - Recycler
Quantity Tons: 0.2251
Waste Quantity: 54
Quantity Unit: G
Additional Code 1: Not reported
Additional Code 2: Not reported
Additional Code 3: Not reported
Additional Code 4: Not reported
Additional Code 5: Not reported

Shipment Date: 19970421
Creation Date: 6/26/1997 0:00:00
Receipt Date: 19970421
Manifest ID: 96886651
Trans EPA ID: CAD008364432
Trans Name: Not reported

- Continued on next page -

Site Detail Report

Target Property: 337 EAST CARMEL STREET
SAN MARCOS, CA 92078

JOB: NA

HAZNET

EDR ID: S113016767 **DIST/DIR:** 0.029 SE **ELEVATION:** 647 **MAP ID:** B17

NAME: ESCON TOOL & MFG CO., INC
ADDRESS: 201 TRADE ST
SAN MARCOS, CA 92069
37
SOURCE: CA California Environmental Protection Agency

Rev: 12/31/2019
ID/Status: CAD982488868

Trans 2 EPA ID: Not reported
Trans 2 Name: Not reported
TSDF EPA ID: CAD008364432
Trans Name: Not reported
TSDF Alt EPA ID: Not reported
TSDF Alt Name: Not reported
Waste Code Description: 214 - Unspecified solvent mixture
RCRA Code: D001
Meth Code: R01 - Recycler
Quantity Tons: 0.1944
Waste Quantity: 54
Quantity Unit: G
Additional Code 1: Not reported
Additional Code 2: Not reported
Additional Code 3: Not reported
Additional Code 4: Not reported
Additional Code 5: Not reported

Shipment Date: 19970326
Creation Date: 6/26/1997 0:00:00
Receipt Date: 19970402
Manifest ID: 96039182
Trans EPA ID: CAD980585293
Trans Name: Not reported
Trans 2 EPA ID: Not reported
Trans 2 Name: Not reported
TSDF EPA ID: CAD982444481
Trans Name: Not reported
TSDF Alt EPA ID: CAD982444481
TSDF Alt Name: Not reported
Waste Code Description: 181 - Other inorganic solid waste Organics
RCRA Code: Not reported
Meth Code: H01 - Transfer Station
Quantity Tons: 1
Waste Quantity: 2000
Quantity Unit: P
Additional Code 1: Not reported
Additional Code 2: Not reported
Additional Code 3: Not reported
Additional Code 4: Not reported
Additional Code 5: Not reported

Shipment Date: 19970211
Creation Date: 5/30/1997 0:00:00
Receipt Date: 19970217

- Continued on next page -

Site Detail Report

Target Property: 337 EAST CARMEL STREET
SAN MARCOS, CA 92078

JOB: NA

HAZNET

EDR ID: S113016767 **DIST/DIR:** 0.029 SE **ELEVATION:** 647 **MAP ID:** B17

NAME: ESCON TOOL & MFG CO., INC
ADDRESS: 201 TRADE ST
SAN MARCOS, CA 92069
37
SOURCE: CA California Environmental Protection Agency

Rev: 12/31/2019
ID/Status: CAD982488868

Manifest ID: 96363935
Trans EPA ID: CAD980585293
Trans Name: Not reported
Trans 2 EPA ID: Not reported
Trans 2 Name: Not reported
TSDF EPA ID: CAD982444481
Trans Name: Not reported
TSDF Alt EPA ID: Not reported
TSDF Alt Name: Not reported
Waste Code Description: 181 - Other inorganic solid waste Organics
RCRA Code: Not reported
Meth Code: R01 - Recycler
Quantity Tons: 1.2
Waste Quantity: 2400
Quantity Unit: P
Additional Code 1: Not reported
Additional Code 2: Not reported
Additional Code 3: Not reported
Additional Code 4: Not reported
Additional Code 5: Not reported

Additional Info:
Year: 1998
Gen EPA ID: CAD982488868

Shipment Date: 19980721
Creation Date: 9/15/1998 0:00:00
Receipt Date: 19980729
Manifest ID: 98243630
Trans EPA ID: CAD980585293
Trans Name: Not reported
Trans 2 EPA ID: Not reported
Trans 2 Name: Not reported
TSDF EPA ID: CAD008302903
Trans Name: Not reported
TSDF Alt EPA ID: Not reported
TSDF Alt Name: Not reported
Waste Code Description: 343 - Unspecified organic liquid mixture
RCRA Code: D001
Meth Code: R01 - Recycler
Quantity Tons: 0.68
Waste Quantity: 200
Quantity Unit: G
Additional Code 1: Not reported

- Continued on next page -

Site Detail Report

Target Property: 337 EAST CARMEL STREET
SAN MARCOS, CA 92078

JOB: NA

HAZNET

EDR ID: S113016767 **DIST/DIR:** 0.029 SE **ELEVATION:** 647 **MAP ID:** B17

NAME: ESCON TOOL & MFG CO., INC
ADDRESS: 201 TRADE ST
SAN MARCOS, CA 92069
37
SOURCE: CA California Environmental Protection Agency

Rev: 12/31/2019
ID/Status: CAD982488868

Additional Code 2: Not reported
Additional Code 3: Not reported
Additional Code 4: Not reported
Additional Code 5: Not reported

Shipment Date: 19980721
Creation Date: 10/1/1998 0:00:00
Receipt Date: 19980728
Manifest ID: 98243631
Trans EPA ID: CAD980585293
Trans Name: Not reported
Trans 2 EPA ID: CAD028277036
Trans 2 Name: Not reported
TSDF EPA ID: CAT080013352
Trans Name: Not reported
TSDF Alt EPA ID: CAT080013352
TSDF Alt Name: Not reported
Waste Code Description: 223 - Unspecified oil-containing waste
RCRA Code: Not reported
Meth Code: R01 - Recycler
Quantity Tons: 0.2251
Waste Quantity: 54
Quantity Unit: G
Additional Code 1: Not reported
Additional Code 2: Not reported
Additional Code 3: Not reported
Additional Code 4: Not reported
Additional Code 5: Not reported

Shipment Date: 19980701
Creation Date: 9/3/1998 0:00:00
Receipt Date: 19980708
Manifest ID: 98242633
Trans EPA ID: CAD980585293
Trans Name: Not reported
Trans 2 EPA ID: Not reported
Trans 2 Name: Not reported
TSDF EPA ID: CAD008302903
Trans Name: Not reported
TSDF Alt EPA ID: Not reported
TSDF Alt Name: Not reported
Waste Code Description: 352 - Other organic solids
RCRA Code: D001
Meth Code: R01 - Recycler
Quantity Tons: 0.2

- Continued on next page -

Site Detail Report

Target Property: 337 EAST CARMEL STREET
SAN MARCOS, CA 92078

JOB: NA

HAZNET

EDR ID: S113016767 **DIST/DIR:** 0.029 SE **ELEVATION:** 647 **MAP ID:** B17

NAME: ESCON TOOL & MFG CO., INC
ADDRESS: 201 TRADE ST
SAN MARCOS, CA 92069
37
SOURCE: CA California Environmental Protection Agency

Rev: 12/31/2019
ID/Status: CAD982488868

Waste Quantity: 400
Quantity Unit: P
Additional Code 1: Not reported
Additional Code 2: Not reported
Additional Code 3: Not reported
Additional Code 4: Not reported
Additional Code 5: Not reported

Shipment Date: 19980305
Creation Date: 5/8/1998 0:00:00
Receipt Date: 19980313
Manifest ID: 97263404
Trans EPA ID: CAD980585293
Trans Name: Not reported
Trans 2 EPA ID: Not reported
Trans 2 Name: Not reported
TSDF EPA ID: CAD008302903
Trans Name: Not reported
TSDF Alt EPA ID: CAD008302903
TSDF Alt Name: Not reported
Waste Code Description: 343 - Unspecified organic liquid mixture
RCRA Code: D001
Meth Code: R01 - Recycler
Quantity Tons: 0.68
Waste Quantity: 200
Quantity Unit: G
Additional Code 1: Not reported
Additional Code 2: Not reported
Additional Code 3: Not reported
Additional Code 4: Not reported
Additional Code 5: Not reported

Additional Info:
Year: 1993
Gen EPA ID: CAD982488868

Shipment Date: 19931130
Creation Date: 9/14/1995 0:00:00
Receipt Date: 19931203
Manifest ID: 92819792
Trans EPA ID: CAD047782560
Trans Name: Not reported
Trans 2 EPA ID: CAD009230244
Trans 2 Name: Not reported

- Continued on next page -

Site Detail Report

Target Property: 337 EAST CARMEL STREET
SAN MARCOS, CA 92078

JOB: NA

HAZNET

EDR ID: S113016767 **DIST/DIR:** 0.029 SE **ELEVATION:** 647 **MAP ID:** B17

NAME: ESCON TOOL & MFG CO., INC
ADDRESS: 201 TRADE ST
SAN MARCOS, CA 92069
37
SOURCE: CA California Environmental Protection Agency

Rev: 12/31/2019
ID/Status: CAD982488868

TSDF EPA ID: CAT000646117
Trans Name: Not reported
TSDF Alt EPA ID: CAT000646117
TSDF Alt Name: Not reported
Waste Code Description: 172 - Metal dust (see 121) and machining waste
RCRA Code: Not reported
Meth Code: D80 - Disposal, Land Fill
Quantity Tons: 0.4587
Waste Quantity: 110
Quantity Unit: G
Additional Code 1: Not reported
Additional Code 2: Not reported
Additional Code 3: Not reported
Additional Code 4: Not reported
Additional Code 5: Not reported

Shipment Date: 19930817
Creation Date: 9/12/1995 0:00:00
Receipt Date: 19930820
Manifest ID: 92819797
Trans EPA ID: CAD047782560
Trans Name: Not reported
Trans 2 EPA ID: CAD009230244
Trans 2 Name: Not reported
TSDF EPA ID: CAT000646117
Trans Name: Not reported
TSDF Alt EPA ID: Not reported
TSDF Alt Name: Not reported
Waste Code Description: 172 - Metal dust (see 121) and machining waste
RCRA Code: Not reported
Meth Code: D99 - Disposal, Other
Quantity Tons: 0.4587
Waste Quantity: 110
Quantity Unit: G
Additional Code 1: Not reported
Additional Code 2: Not reported
Additional Code 3: Not reported
Additional Code 4: Not reported
Additional Code 5: Not reported

Shipment Date: 19930511
Creation Date: 9/9/1995 0:00:00
Receipt Date: 19930513
Manifest ID: 92445035
Trans EPA ID: CAD008302903

- Continued on next page -

Site Detail Report

Target Property: 337 EAST CARMEL STREET
SAN MARCOS, CA 92078

JOB: NA

HAZNET

EDR ID: S113016767 **DIST/DIR:** 0.029 SE **ELEVATION:** 647 **MAP ID:** B17

NAME: ESCON TOOL & MFG CO., INC
ADDRESS: 201 TRADE ST
SAN MARCOS, CA 92069
37
SOURCE: CA California Environmental Protection Agency

Rev: 12/31/2019
ID/Status: CAD982488868

Trans Name: Not reported
Trans 2 EPA ID: CAD008302903
Trans 2 Name: Not reported
TSDF EPA ID: CAT000646117
Trans Name: Not reported
TSDF Alt EPA ID: CAT000646117
TSDF Alt Name: Not reported
Waste Code Description: 172 - Metal dust (see 121) and machining waste
RCRA Code: Not reported
Meth Code: D80 - Disposal, Land Fill
Quantity Tons: 0.3
Waste Quantity: 600
Quantity Unit: P
Additional Code 1: Not reported
Additional Code 2: Not reported
Additional Code 3: Not reported
Additional Code 4: Not reported
Additional Code 5: Not reported

Shipment Date: 19930429
Creation Date: 9/9/1995 0:00:00
Receipt Date: 19930429
Manifest ID: 92754515
Trans EPA ID: CAD980585293
Trans Name: Not reported
Trans 2 EPA ID: Not reported
Trans 2 Name: Not reported
TSDF EPA ID: CAT080010101
Trans Name: Not reported
TSDF Alt EPA ID: CAT080010101
TSDF Alt Name: Not reported
Waste Code Description: 461 - Paint sludge
RCRA Code: D001
Meth Code: H01 - Transfer Station
Quantity Tons: 0.2293
Waste Quantity: 55
Quantity Unit: G
Additional Code 1: Not reported
Additional Code 2: Not reported
Additional Code 3: Not reported
Additional Code 4: Not reported
Additional Code 5: Not reported

Shipment Date: 19930429
Creation Date: 9/8/1995 0:00:00

- Continued on next page -

Site Detail Report

Target Property: 337 EAST CARMEL STREET
SAN MARCOS, CA 92078

JOB: NA

HAZNET

EDR ID: S113016767 **DIST/DIR:** 0.029 SE **ELEVATION:** 647 **MAP ID:** B17

NAME: ESCON TOOL & MFG CO., INC
ADDRESS: 201 TRADE ST
SAN MARCOS, CA 92069
37
SOURCE: CA California Environmental Protection Agency

Rev: 12/31/2019
ID/Status: CAD982488868

Receipt Date: 19930505
Manifest ID: 92754514
Trans EPA ID: CAD980585293
Trans Name: Not reported
Trans 2 EPA ID: Not reported
Trans 2 Name: Not reported
TSDF EPA ID: CAD089446710
Trans Name: Not reported
TSDF Alt EPA ID: Not reported
TSDF Alt Name: Not reported
Waste Code Description: 214 - Unspecified solvent mixture
RCRA Code: Not reported
Meth Code: H01 - Transfer Station
Quantity Tons: 0.396
Waste Quantity: 110
Quantity Unit: G
Additional Code 1: Not reported
Additional Code 2: Not reported
Additional Code 3: Not reported
Additional Code 4: Not reported
Additional Code 5: Not reported

Shipment Date: 19930429
Creation Date: 9/9/1995 0:00:00
Receipt Date: 19930429
Manifest ID: 92754515
Trans EPA ID: CAD980585293
Trans Name: Not reported
Trans 2 EPA ID: Not reported
Trans 2 Name: Not reported
TSDF EPA ID: CAT080010101
Trans Name: Not reported
TSDF Alt EPA ID: CAT080010101
TSDF Alt Name: Not reported
Waste Code Description: 461 - Paint sludge
RCRA Code: Not reported
Meth Code: H01 - Transfer Station
Quantity Tons: 0.688
Waste Quantity: 165
Quantity Unit: G
Additional Code 1: Not reported
Additional Code 2: Not reported
Additional Code 3: Not reported
Additional Code 4: Not reported
Additional Code 5: Not reported

- Continued on next page -

Site Detail Report

Target Property: 337 EAST CARMEL STREET
SAN MARCOS, CA 92078

JOB: NA

HAZNET

EDR ID: S113016767 **DIST/DIR:** 0.029 SE **ELEVATION:** 647 **MAP ID:** B17

NAME: ESCON TOOL & MFG CO., INC
ADDRESS: 201 TRADE ST
SAN MARCOS, CA 92069
37
SOURCE: CA California Environmental Protection Agency

Rev: 12/31/2019
ID/Status: CAD982488868

Additional Info:
Year: 1995
Gen EPA ID: CAD982488868

Shipment Date: 19950418
Creation Date: 4/2/1996 0:00:00
Receipt Date: 19950425
Manifest ID: 95341865
Trans EPA ID: CAD980585293
Trans Name: Not reported
Trans 2 EPA ID: Not reported
Trans 2 Name: Not reported
TSDF EPA ID: CAD000088252
Trans Name: Not reported
TSDF Alt EPA ID: CAD000088252
TSDF Alt Name: Not reported
Waste Code Description: 461 - Paint sludge
RCRA Code: D001
Meth Code: H01 - Transfer Station
Quantity Tons: 0.2085
Waste Quantity: 50
Quantity Unit: G
Additional Code 1: Not reported
Additional Code 2: Not reported
Additional Code 3: Not reported
Additional Code 4: Not reported
Additional Code 5: Not reported

Shipment Date: 19950418
Creation Date: 4/2/1996 0:00:00
Receipt Date: 19950425
Manifest ID: 95341865
Trans EPA ID: CAD980585293
Trans Name: Not reported
Trans 2 EPA ID: Not reported
Trans 2 Name: Not reported
TSDF EPA ID: CAD000088252
Trans Name: Not reported
TSDF Alt EPA ID: CAD000088252
TSDF Alt Name: Not reported
Waste Code Description: 461 - Paint sludge
RCRA Code: Not reported
Meth Code: H01 - Transfer Station
Quantity Tons: 0.2085

- Continued on next page -

Site Detail Report

Target Property: 337 EAST CARMEL STREET
SAN MARCOS, CA 92078

JOB: NA

HAZNET

EDR ID: S113016767 **DIST/DIR:** 0.029 SE **ELEVATION:** 647 **MAP ID:** B17

NAME: ESCON TOOL & MFG CO., INC
ADDRESS: 201 TRADE ST
SAN MARCOS, CA 92069
37
SOURCE: CA California Environmental Protection Agency

Rev: 12/31/2019
ID/Status: CAD982488868

Waste Quantity: 50
Quantity Unit: G
Additional Code 1: Not reported
Additional Code 2: Not reported
Additional Code 3: Not reported
Additional Code 4: Not reported
Additional Code 5: Not reported

Shipment Date: 19950314
Creation Date: 3/29/1996 0:00:00
Receipt Date: 19950323
Manifest ID: 95209021
Trans EPA ID: CAD047782560
Trans Name: Not reported
Trans 2 EPA ID: CAD009230244
Trans 2 Name: Not reported
TSDF EPA ID: CAT000646117
Trans Name: Not reported
TSDF Alt EPA ID: CAT000646117
TSDF Alt Name: Not reported
Waste Code Description: 172 - Metal dust (see 121) and machining waste
RCRA Code: Not reported
Meth Code: D80 - Disposal, Land Fill
Quantity Tons: 1.4
Waste Quantity: 2800
Quantity Unit: P
Additional Code 1: Not reported
Additional Code 2: Not reported
Additional Code 3: Not reported
Additional Code 4: Not reported
Additional Code 5: Not reported

Shipment Date: 19950314
Creation Date: 3/29/1996 0:00:00
Receipt Date: 19950314
Manifest ID: 93043568
Trans EPA ID: CAD980585293
Trans Name: Not reported
Trans 2 EPA ID: Not reported
Trans 2 Name: Not reported
TSDF EPA ID: CAT080010101
Trans Name: Not reported
TSDF Alt EPA ID: CAT080010101
TSDF Alt Name: Not reported
Waste Code Description: 461 - Paint sludge

- Continued on next page -

Site Detail Report

Target Property: 337 EAST CARMEL STREET
SAN MARCOS, CA 92078

JOB: NA

HAZNET

EDR ID: S113016767 **DIST/DIR:** 0.029 SE **ELEVATION:** 647 **MAP ID:** B17

NAME: ESCON TOOL & MFG CO., INC
ADDRESS: 201 TRADE ST
SAN MARCOS, CA 92069
37
SOURCE: CA California Environmental Protection Agency

Rev: 12/31/2019
ID/Status: CAD982488868

RCRA Code: D001
Meth Code: H01 - Transfer Station
Quantity Tons: 0.2085
Waste Quantity: 50
Quantity Unit: G
Additional Code 1: Not reported
Additional Code 2: Not reported
Additional Code 3: Not reported
Additional Code 4: Not reported
Additional Code 5: Not reported

Shipment Date: 19950314
Creation Date: 3/29/1996 0:00:00
Receipt Date: 19950320
Manifest ID: 93043567
Trans EPA ID: CAD980585293
Trans Name: Not reported
Trans 2 EPA ID: Not reported
Trans 2 Name: Not reported
TSDF EPA ID: CAD000088252
Trans Name: Not reported
TSDF Alt EPA ID: Not reported
TSDF Alt Name: Not reported
Waste Code Description: 461 - Paint sludge
RCRA Code: Not reported
Meth Code: H01 - Transfer Station
Quantity Tons: 0.0417
Waste Quantity: 10
Quantity Unit: G
Additional Code 1: Not reported
Additional Code 2: Not reported
Additional Code 3: Not reported
Additional Code 4: Not reported
Additional Code 5: Not reported

Shipment Date: 19950314
Creation Date: 3/29/1996 0:00:00
Receipt Date: 19950314
Manifest ID: 93043568
Trans EPA ID: CAD980585293
Trans Name: Not reported
Trans 2 EPA ID: Not reported
Trans 2 Name: Not reported
TSDF EPA ID: CAT080010101
Trans Name: Not reported

- Continued on next page -

Site Detail Report

Target Property: 337 EAST CARMEL STREET
SAN MARCOS, CA 92078

JOB: NA

HAZNET

EDR ID: S113016767 **DIST/DIR:** 0.029 SE **ELEVATION:** 647 **MAP ID:** B17

NAME: ESCON TOOL & MFG CO., INC

ADDRESS: 201 TRADE ST
SAN MARCOS, CA 92069
37

SOURCE: CA California Environmental Protection Agency

Rev: 12/31/2019
ID/Status: CAD982488868

TSDF Alt EPA ID: CAT080010101
TSDF Alt Name: Not reported
Waste Code Description: 461 - Paint sludge
RCRA Code: Not reported
Meth Code: H01 - Transfer Station
Quantity Tons: 0.2085
Waste Quantity: 50
Quantity Unit: G
Additional Code 1: Not reported
Additional Code 2: Not reported
Additional Code 3: Not reported
Additional Code 4: Not reported
Additional Code 5: Not reported

Site Detail Report

Target Property: 337 EAST CARMEL STREET
SAN MARCOS, CA 92078

JOB: NA

HAZNET

EDR ID: S112935817 **DIST/DIR:** 0.030 SSE **ELEVATION:** 636 **MAP ID:** B18

NAME: PACIFIC ELECTRO INC
ADDRESS: 301 ENTERPRISE ST STE C
SAN MARCOS, CA 92078
37
SOURCE: CA California Environmental Protection Agency

Rev: 12/31/2019
ID/Status: CAC002574792

HAZNET:
Name: PACIFIC ELECTRO INC
Address: 301 ENTERPRISE ST STE C
Address 2: Not reported
City,State,Zip: SAN MARCOS, CA 920784360
Contact: JUAN TORRES
Telephone: 7607447803
Mailing Name: Not reported
Mailing Address: 301 ENTERPRISE ST STE C

Year: 2004
Gepaid: CAC002574792
TSD EPA ID: CAD028409019
CA Waste Code: 352 - Other organic solids
Disposal Method: H01 - Transfer Station
Tons: 2.6

Year: 2004
Gepaid: CAC002574792
TSD EPA ID: CAD028409019
CA Waste Code: 134 - Aqueous solution with total organic residues less than 10 percent
Disposal Method: T01 - Treatment, Tank
Tons: 10.5

Additional Info:
Year: 2004
Gen EPA ID: CAC002574792

Shipment Date: 20040224
Creation Date: 1/5/2007 18:31:00
Receipt Date: 20040226
Manifest ID: 21982879
Trans EPA ID: CAD983608258
Trans Name: OCEAN BLUE ENVIRONMENTAL
Trans 2 EPA ID: Not reported
Trans 2 Name: Not reported
TSDF EPA ID: CAD028409019
Trans Name: CROSBY AND OVERTON
TSDF Alt EPA ID: CAD028409019
TSDF Alt Name: Not reported
Waste Code Description: 352 - Other organic solids
RCRA Code: D001

- Continued on next page -

Site Detail Report

Target Property: 337 EAST CARMEL STREET
SAN MARCOS, CA 92078

JOB: NA

HAZNET

EDR ID: S112935817 **DIST/DIR:** 0.030 SSE **ELEVATION:** 636 **MAP ID:** B18

NAME: PACIFIC ELECTRO INC

ADDRESS: 301 ENTERPRISE ST STE C
SAN MARCOS, CA 92078
37

SOURCE: CA California Environmental Protection Agency

Rev: 12/31/2019
ID/Status: CAC002574792

Meth Code: H01 - Transfer Station
Quantity Tons: 2.6
Waste Quantity: 5200
Quantity Unit: P
Additional Code 1: Not reported
Additional Code 2: Not reported
Additional Code 3: Not reported
Additional Code 4: Not reported
Additional Code 5: Not reported

Shipment Date: 20040223
Creation Date: 8/20/2004 9:49:45
Receipt Date: 20040223
Manifest ID: 21982878
Trans EPA ID: CAD983608258
Trans Name: OCEAN BLUE ENVIRONMENTAL
Trans 2 EPA ID: Not reported
Trans 2 Name: Not reported
TSDF EPA ID: CAD028409019
Trans Name: CROSBY AND OVERTON
TSDF Alt EPA ID: CAD028409019
TSDF Alt Name: Not reported
Waste Code Description: 134 - Aqueous solution with <10% total organic residues
RCRA Code: Not reported
Meth Code: T01 - Treatment, Tank
Quantity Tons: 10.5
Waste Quantity: 2500
Quantity Unit: G
Additional Code 1: Not reported
Additional Code 2: Not reported
Additional Code 3: Not reported
Additional Code 4: Not reported
Additional Code 5: Not reported

Site Detail Report

Target Property: 337 EAST CARMEL STREET
SAN MARCOS, CA 92078

JOB: NA

RCRA-SQG

EDR ID: 1000374727 **DIST/DIR:** 0.030 SSE **ELEVATION:** 636 **MAP ID:** B19

NAME: TOMS EQUIPMENT
ADDRESS: 301 ENTERPRISE
SAN MARCOS, CA 92069
SAN DIEGO
SOURCE: US Environmental Protection Agency

Rev: 03/23/2020
ID/Status: CAD982025546

RCRA-SQG:
Date form received by agency: 1996-09-01 00:00:00.0
Facility name: TOMS EQUIPMENT
Facility address: 301 ENTERPRISE
SAN MARCOS, CA 92069
EPA ID: CAD982025546
Mailing address: PO BOX 458
SAN MARCOS, CA 92069
Contact: Not reported
Contact address: Not reported
Not reported
Contact country: US
Contact telephone: Not reported
Contact email: Not reported
EPA Region: 09
Classification: Small Small Quantity Generator
Description: Handler: generates more than 100 and less than 1000 kg of hazardous waste during any calendar month and accumulates less than 6000 kg of hazardous waste at any time; or generates 100 kg or less of hazardous waste during any calendar month, and accumulates more than 1000 kg of hazardous waste at any time

Owner/Operator Summary:
Owner/operator name: THOMAS R SCHIERBERL
Owner/operator address: NOT REQUIRED
NOT REQUIRED, ME 99999
Owner/operator country: Not reported
Owner/operator telephone: 415-555-1212
Owner/operator email: Not reported
Owner/operator fax: Not reported
Owner/operator extension: Not reported
Legal status: Private
Owner/Operator Type: Owner
Owner/Op start date: Not reported
Owner/Op end date: Not reported

Owner/operator name: NOT REQUIRED
Owner/operator address: NOT REQUIRED
NOT REQUIRED, ME 99999
Owner/operator country: Not reported
Owner/operator telephone: 415-555-1212
Owner/operator email: Not reported
Owner/operator fax: Not reported
Owner/operator extension: Not reported

- Continued on next page -

Site Detail Report

Target Property: 337 EAST CARMEL STREET
SAN MARCOS, CA 92078

JOB: NA

RCRA-SQG

EDR ID: 1000374727 **DIST/DIR:** 0.030 SSE **ELEVATION:** 636 **MAP ID:** B19

NAME: TOMS EQUIPMENT

ADDRESS: 301 ENTERPRISE
SAN MARCOS, CA 92069
SAN DIEGO

SOURCE: US Environmental Protection Agency

Rev: 03/23/2020
ID/Status: CAD982025546

Legal status: Private
Owner/Operator Type: Operator
Owner/Op start date: Not reported
Owner/Op end date: Not reported

Handler Activities Summary:
U.S. importer of hazardous waste: No
Mixed waste (haz. and radioactive): No
Recycler of hazardous waste: No
Transporter of hazardous waste: No
Treater, storer or disposer of HW: No
Underground injection activity: No
On-site burner exemption: No
Furnace exemption: No
Used oil fuel burner: No
Used oil processor: No
User oil refiner: No
Used oil fuel marketer to burner: No
Used oil Specification marketer: No
Used oil transfer facility: No
Used oil transporter: No

Historical Generators:
Date form received by agency: 1987-08-17 00:00:00.0
Site name: TOMS EQUIPMENT
Classification: Large Quantity Generator

Violation Status: No violations found

Site Detail Report

Target Property: 337 EAST CARMEL STREET
SAN MARCOS, CA 92078

JOB: NA

RCRA NonGen / NLR

EDR ID: 1025867059 **DIST/DIR:** 0.034 East **ELEVATION:** 605 **MAP ID:** F20

NAME: JAGS UNLIMITED
ADDRESS: 388 ENTERPRISE ST
SAN MARCOS, CA 92078
SAN DIEGO
SOURCE: US Environmental Protection Agency

Rev: 03/23/2020
ID/Status: CAL000290494

RCRA NonGen / NLR:
Date form received by agency: 2005-01-27 00:00:00.0
Facility name: JAGS UNLIMITED
Facility address: 388 ENTERPRISE ST
SAN MARCOS, CA 92078
EPA ID: CAL000290494
Mailing address: 388 ENTERPRISE ST #108
SAN MARCOS, CA 92078-0000
Contact: JAMES WILSON
Contact address: 2933 VIA DEL CIELO
FALLBROOK, CA 92028
Contact country: Not reported
Contact telephone: 760-877-3977
Contact email: JEWILSON65@GMAIL.COM
EPA Region: 09
Classification: Non-Generator
Description: Handler: Non-Generators do not presently generate hazardous waste

Owner/Operator Summary:
Owner/operator name: JAMES WILSON
Owner/operator address: 388 ENTERPRISE ST #108
SAN MARCOS, CA 92078
Owner/operator country: Not reported
Owner/operator telephone: 760-877-3977
Owner/operator email: Not reported
Owner/operator fax: Not reported
Owner/operator extension: Not reported
Legal status: Other
Owner/Operator Type: Owner
Owner/Op start date: Not reported
Owner/Op end date: Not reported

Owner/operator name: JAMES WILSON
Owner/operator address: 2933 VIA DEL CIELO
FALLBROOK, CA 92028
Owner/operator country: Not reported
Owner/operator telephone: 760-877-3977
Owner/operator email: Not reported
Owner/operator fax: Not reported
Owner/operator extension: Not reported
Legal status: Other
Owner/Operator Type: Operator
Owner/Op start date: Not reported
Owner/Op end date: Not reported

- Continued on next page -

Site Detail Report

Target Property: 337 EAST CARMEL STREET
SAN MARCOS, CA 92078

JOB: NA

RCRA NonGen / NLR

EDR ID: 1025867059 **DIST/DIR:** 0.034 East **ELEVATION:** 605 **MAP ID:** F20

NAME: JAGS UNLIMITED

ADDRESS: 388 ENTERPRISE ST
SAN MARCOS, CA 92078
SAN DIEGO

SOURCE: US Environmental Protection Agency

Rev: 03/23/2020
ID/Status: CAL000290494

Handler Activities Summary:
U.S. importer of hazardous waste: No
Mixed waste (haz. and radioactive): No
Recycler of hazardous waste: Yes
Transporter of hazardous waste: No
Treater, storer or disposer of HW: Yes
Underground injection activity: No
On-site burner exemption: No
Furnace exemption: No
Used oil fuel burner: No
Used oil processor: No
User oil refiner: No
Used oil fuel marketer to burner: No
Used oil Specification marketer: No
Used oil transfer facility: No
Used oil transporter: No

Violation Status: No violations found

Site Detail Report

Target Property: 337 EAST CARMEL STREET
SAN MARCOS, CA 92078

JOB: NA

CERS HAZ WASTE

EDR ID: S106064077 **DIST/DIR:** 0.034 East **ELEVATION:** 605 **MAP ID:** F21

NAME: JAGS UNLIMITED **Rev:** 04/20/2020

ADDRESS: 388 ENTERPRISE ST
SAN MARCOS, CA 92078
37

SOURCE: CA CalEPA

CERS HAZ WASTE:
Name: JAGS UNLIMITED
Address: 388 ENTERPRISE ST STE 108
City,State,Zip: SAN MARCOS, CA 92078
Site ID: 39317
CERS ID: 10376137
CERS Description: Hazardous Waste Generator

Name: MX EVOLUTION
Address: 388 ENTERPRISE ST STE 103
City,State,Zip: SAN MARCOS, CA 92078
Site ID: 50775
CERS ID: 10377685
CERS Description: Hazardous Waste Generator

Site Detail Report

Target Property: 337 EAST CARMEL STREET
SAN MARCOS, CA 92078

JOB: NA

RCRA-SQG

EDR ID: 1000260950 **DIST/DIR:** 0.041 WNW **ELEVATION:** 601 **MAP ID:** 22

NAME: ANTIQUE HOLDING CO

ADDRESS: 285 CARMEL ST
SAN MARCOS, CA 92069
SAN DIEGO

SOURCE: US Environmental Protection Agency

Rev: 03/23/2020
ID/Status: CAD982374910

RCRA-SQG:
Date form received by agency: 1988-05-04 00:00:00.0
Facility name: ANTIQUE HOLDING CO
Facility address: 285 CARMEL ST
SAN MARCOS, CA 92069
EPA ID: CAD982374910
Contact: ENVIRONMENTAL MANAGER
Contact address: 285 CARMEL ST
SAN MARCOS, CA 92066
Contact country: US
Contact telephone: 619-744-2530
Contact email: Not reported
EPA Region: 09
Classification: Small Small Quantity Generator
Description: Handler: generates more than 100 and less than 1000 kg of hazardous waste during any calendar month and accumulates less than 6000 kg of hazardous waste at any time; or generates 100 kg or less of hazardous waste during any calendar month, and accumulates more than 1000 kg of hazardous waste at any time

Owner/Operator Summary:
Owner/operator name: BOB HARDIN
Owner/operator address: NOT REQUIRED
NOT REQUIRED, ME 99999
Owner/operator country: Not reported
Owner/operator telephone: 415-555-1212
Owner/operator email: Not reported
Owner/operator fax: Not reported
Owner/operator extension: Not reported
Legal status: Private
Owner/Operator Type: Owner
Owner/Op start date: Not reported
Owner/Op end date: Not reported

Owner/operator name: NOT REQUIRED
Owner/operator address: NOT REQUIRED
NOT REQUIRED, ME 99999
Owner/operator country: Not reported
Owner/operator telephone: 415-555-1212
Owner/operator email: Not reported
Owner/operator fax: Not reported
Owner/operator extension: Not reported
Legal status: Private
Owner/Operator Type: Operator

- Continued on next page -

Site Detail Report

Target Property: 337 EAST CARMEL STREET
SAN MARCOS, CA 92078

JOB: NA

RCRA-SQG

EDR ID: 1000260950 **DIST/DIR:** 0.041 WNW **ELEVATION:** 601 **MAP ID:** 22

NAME: ANTIQUE HOLDING CO

ADDRESS: 285 CARMEL ST
SAN MARCOS, CA 92069
SAN DIEGO

SOURCE: US Environmental Protection Agency

Rev: 03/23/2020
ID/Status: CAD982374910

Owner/Op start date: Not reported
Owner/Op end date: Not reported

Handler Activities Summary:
U.S. importer of hazardous waste: No
Mixed waste (haz. and radioactive): No
Recycler of hazardous waste: No
Transporter of hazardous waste: No
Treater, storer or disposer of HW: No
Underground injection activity: No
On-site burner exemption: No
Furnace exemption: No
Used oil fuel burner: No
Used oil processor: No
User oil refiner: No
Used oil fuel marketer to burner: No
Used oil Specification marketer: No
Used oil transfer facility: No
Used oil transporter: No

Violation Status: No violations found

Site Detail Report

Target Property: 337 EAST CARMEL STREET
SAN MARCOS, CA 92078

JOB: NA

RCRA-SQG

EDR ID: 1000139099 **DIST/DIR:** 0.042 SSW **ELEVATION:** 616 **MAP ID:** E23

NAME: TRI-M-CO

ADDRESS: 285 INDUSTRIAL ST
SAN MARCOS, CA 92069
SAN DIEGO

SOURCE: US Environmental Protection Agency

Rev: 03/23/2020
ID/Status: CAD981450380

RCRA-SQG:
Date form received by agency: 1986-03-04 00:00:00.0
Facility name: TRI-M-CO
Facility address: 285 INDUSTRIAL ST
SAN MARCOS, CA 92069
EPA ID: CAD981450380
Mailing address: P O BOX 816
SAN MARCOS, CA 92069
Contact: ENVIRONMENTAL MANAGER
Contact address: 285 INDUSTRIAL ST
SAN MARCOS, CA 92069
Contact country: US
Contact telephone: 619-744-5116
Contact email: Not reported
EPA Region: 09
Classification: Small Small Quantity Generator
Description: Handler: generates more than 100 and less than 1000 kg of hazardous waste during any calendar month and accumulates less than 6000 kg of hazardous waste at any time; or generates 100 kg or less of hazardous waste during any calendar month, and accumulates more than 1000 kg of hazardous waste at any time

Owner/Operator Summary:
Owner/operator name: R & J MARTIN
Owner/operator address: NOT REQUIRED
NOT REQUIRED, ME 99999
Owner/operator country: Not reported
Owner/operator telephone: 415-555-1212
Owner/operator email: Not reported
Owner/operator fax: Not reported
Owner/operator extension: Not reported
Legal status: Private
Owner/Operator Type: Owner
Owner/Op start date: Not reported
Owner/Op end date: Not reported

Owner/operator name: NOT REQUIRED
Owner/operator address: NOT REQUIRED
NOT REQUIRED, ME 99999
Owner/operator country: Not reported
Owner/operator telephone: 415-555-1212
Owner/operator email: Not reported
Owner/operator fax: Not reported
Owner/operator extension: Not reported

- Continued on next page -

Site Detail Report

Target Property: 337 EAST CARMEL STREET
SAN MARCOS, CA 92078

JOB: NA

RCRA-SQG

EDR ID: 1000139099 **DIST/DIR:** 0.042 SSW **ELEVATION:** 616 **MAP ID:** E23

NAME: TRI-M-CO

ADDRESS: 285 INDUSTRIAL ST
SAN MARCOS, CA 92069
SAN DIEGO

SOURCE: US Environmental Protection Agency

Rev: 03/23/2020
ID/Status: CAD981450380

Legal status: Private
Owner/Operator Type: Operator
Owner/Op start date: Not reported
Owner/Op end date: Not reported

Handler Activities Summary:
U.S. importer of hazardous waste: No
Mixed waste (haz. and radioactive): No
Recycler of hazardous waste: No
Transporter of hazardous waste: No
Treater, storer or disposer of HW: No
Underground injection activity: No
On-site burner exemption: No
Furnace exemption: No
Used oil fuel burner: No
Used oil processor: No
User oil refiner: No
Used oil fuel marketer to burner: No
Used oil Specification marketer: No
Used oil transfer facility: No
Used oil transporter: No

Violation Status: No violations found

Site Detail Report

Target Property: 337 EAST CARMEL STREET
SAN MARCOS, CA 92078

JOB: NA

HAZNET

EDR ID: S123775088 **DIST/DIR:** 0.042 SSW **ELEVATION:** 616 **MAP ID:** E24

NAME: TRI-M-CO
ADDRESS: 285 INDUSTRIAL ST.
SAN MARCOS, CA 92069
37
SOURCE: CA California Environmental Protection Agency

Rev: 12/31/2019
ID/Status: CAX000081299

HAZNET:
Name: TRI-M-CO
Address: 285 INDUSTRIAL ST.
Address 2: Not reported
City,State,Zip: SAN MARCOS, CA 920690000
Contact: INACT REFER TO CAD981450380
Telephone: 6197445116
Mailing Name: Not reported
Mailing Address: P. O. BOX 816

Year: 1986
Gepaid: CAX000081299
TSD EPA ID: CAT080010101
CA Waste Code: 461 - Paint sludge
Disposal Method: H01 - Transfer Station
Tons: 0.55

Year: 1986
Gepaid: CAX000081299
TSD EPA ID: CAT080010101
CA Waste Code: 352 - Other organic solids
Disposal Method: H01 - Transfer Station
Tons: 1.325

Year: 1984
Gepaid: CAX000081299
TSD EPA ID: CAT080010101
CA Waste Code: 343 - Unspecified organic liquid mixture
Disposal Method: H01 - Transfer Station
Tons: 0.4587

Year: 1984
Gepaid: CAX000081299
TSD EPA ID: CAT080010101
CA Waste Code: 513 - Empty containers less than 30 gallons
Disposal Method: H01 - Transfer Station
Tons: 0.05

Site Detail Report

Target Property: 337 EAST CARMEL STREET
SAN MARCOS, CA 92078

JOB: NA

HAZNET

EDR ID: S123613885 **DIST/DIR:** 0.042 SSW **ELEVATION:** 616 **MAP ID:** E25

NAME: TRI-M-CO
ADDRESS: 285 INDUSTRIAL ST
SAN MARCOS, CA 92069
SAN DIEGO
SOURCE: CA California Environmental Protection Agency

Rev: 12/31/2019
ID/Status: CAD981450380

HAZNET:
Name: TRI-M-CO
Address: 285 INDUSTRIAL ST
Address 2: Not reported
City,State,Zip: SAN MARCOS, CA 920690000
Contact: JACKIE MARTIN
Telephone: --
Mailing Name: Not reported
Mailing Address: PO BOX 816

Year: 1994
Gepaid: CAD981450380
TSD EPA ID: UTD991301748
CA Waste Code: 411 - Alum and gypsum sludge
Disposal Method: -
Tons: 0.8085

Year: 1992
Gepaid: CAD981450380
TSD EPA ID: UTD991301748
CA Waste Code: 411 - Alum and gypsum sludge
Disposal Method: -
Tons: 0.475

Year: 1992
Gepaid: CAD981450380
TSD EPA ID: UTD991301748
CA Waste Code: 461 - Paint sludge
Disposal Method: -
Tons: 0.45

Year: 1992
Gepaid: CAD981450380
TSD EPA ID: UTD991301748
CA Waste Code: 461 - Paint sludge
Disposal Method: D80 - Disposal, Land Fill
Tons: 1.625

Year: 1992
Gepaid: CAD981450380
TSD EPA ID: CAT080033681
CA Waste Code: 411 - Alum and gypsum sludge
Disposal Method: R01 - Recycler
Tons: 0.2293

- Continued on next page -

Site Detail Report

Target Property: 337 EAST CARMEL STREET
SAN MARCOS, CA 92078

JOB: NA

HAZNET

EDR ID: S123613885 **DIST/DIR:** 0.042 SSW **ELEVATION:** 616 **MAP ID:** E25

NAME: TRI-M-CO
ADDRESS: 285 INDUSTRIAL ST
SAN MARCOS, CA 92069
SAN DIEGO
SOURCE: CA California Environmental Protection Agency

Rev: 12/31/2019
ID/Status: CAD981450380

Year: 1992
Gepaid: CAD981450380
TSD EPA ID: UTD991301748
CA Waste Code: 181 - Other inorganic solid waste
Disposal Method: D80 - Disposal, Land Fill
Tons: 0.4

Year: 1991
Gepaid: CAD981450380
TSD EPA ID: CAD095894556
CA Waste Code: 352 - Other organic solids
Disposal Method: D99 - Disposal, Other
Tons: 0.8

Year: 1991
Gepaid: CAD981450380
TSD EPA ID: UTD991301748
CA Waste Code: 461 - Paint sludge
Disposal Method: -
Tons: 0.4

Year: 1991
Gepaid: CAD981450380
TSD EPA ID: CAD095894556
CA Waste Code: 411 - Alum and gypsum sludge
Disposal Method: H01 - Transfer Station
Tons: 0.8

Year: 1991
Gepaid: CAD981450380
TSD EPA ID: CAT000618652
CA Waste Code: 211 - Halogenated solvents (chloroforms, methyl chloride, perchloroethylene, etc)
Disposal Method: R01 - Recycler
Tons: 0.4587

Click this hyperlink while viewing on your computer to access
12 additional CA HAZNET: record(s) in the EDR Site Report.

Additional Info:
Year: 1994
Gen EPA ID: CAD981450380

- Continued on next page -

Site Detail Report

Target Property: 337 EAST CARMEL STREET
SAN MARCOS, CA 92078

JOB: NA

HAZNET

EDR ID: S123613885 **DIST/DIR:** 0.042 SSW **ELEVATION:** 616 **MAP ID:** E25

NAME: TRI-M-CO
ADDRESS: 285 INDUSTRIAL ST
SAN MARCOS, CA 92069
SAN DIEGO
SOURCE: CA California Environmental Protection Agency

Rev: 12/31/2019
ID/Status: CAD981450380

Shipment Date: 19940127
Creation Date: 10/19/1995 0:00:00
Receipt Date: Not reported
Manifest ID: 91058749
Trans EPA ID: CAD981412356
Trans Name: Not reported
Trans 2 EPA ID: Not reported
Trans 2 Name: Not reported
TSDF EPA ID: UTD991301748
Trans Name: Not reported
TSDF Alt EPA ID: Not reported
TSDF Alt Name: Not reported
Waste Code Description: 411 - Alum and gypsum sludge
RCRA Code: Not reported
Meth Code: - Not reported
Quantity Tons: 0.2085
Waste Quantity: 50
Quantity Unit: G
Additional Code 1: Not reported
Additional Code 2: Not reported
Additional Code 3: Not reported
Additional Code 4: Not reported
Additional Code 5: Not reported

Shipment Date: 19940127
Creation Date: 10/19/1995 0:00:00
Receipt Date: Not reported
Manifest ID: 91058749
Trans EPA ID: CAD981412356
Trans Name: Not reported
Trans 2 EPA ID: Not reported
Trans 2 Name: Not reported
TSDF EPA ID: UTD991301748
Trans Name: Not reported
TSDF Alt EPA ID: Not reported
TSDF Alt Name: Not reported
Waste Code Description: 411 - Alum and gypsum sludge
RCRA Code: Not reported
Meth Code: - Not reported
Quantity Tons: 0.6
Waste Quantity: 1200
Quantity Unit: P
Additional Code 1: Not reported
Additional Code 2: Not reported
Additional Code 3: Not reported

- Continued on next page -

Site Detail Report

Target Property: 337 EAST CARMEL STREET
SAN MARCOS, CA 92078

JOB: NA

HAZNET

EDR ID: S123613885 **DIST/DIR:** 0.042 SSW **ELEVATION:** 616 **MAP ID:** E25

NAME: TRI-M-CO

ADDRESS: 285 INDUSTRIAL ST
SAN MARCOS, CA 92069
SAN DIEGO

SOURCE: CA California Environmental Protection Agency

Rev: 12/31/2019
ID/Status: CAD981450380

Additional Code 4: Not reported
Additional Code 5: Not reported

Site Detail Report

Target Property: 337 EAST CARMEL STREET
SAN MARCOS, CA 92078

JOB: NA

HAZNET

EDR ID: S113046532 **DIST/DIR:** 0.043 South **ELEVATION:** 626 **MAP ID:** B26

NAME: DEALER SERVICE
ADDRESS: 233 INDUSTRIAL ST
SAN MARCOS, CA 92069
SAN DIEGO
SOURCE: CA California Environmental Protection Agency

Rev: 12/31/2019
ID/Status: CAL000064240

HAZNET:
Name: DEALER SERVICE
Address: 233 INDUSTRIAL ST
Address 2: Not reported
City,State,Zip: SAN MARCOS, CA 920690000
Contact: ROBERT M CORDOVA
Telephone: 7607353299
Mailing Name: Not reported
Mailing Address: 827 RANCHEROS DR

Year: 1999
Gepaid: CAL000064240
TSD EPA ID: CAD008252405
CA Waste Code: 352 - Other organic solids
Disposal Method: R01 - Recycler
Tons: 0.1

Year: 1999
Gepaid: CAL000064240
TSD EPA ID: CAD008302903
CA Waste Code: 212 - Oxygenated solvents (acetone, butanol, ethyl acetate, etc.)
Disposal Method: R01 - Recycler
Tons: 0.3564

Year: 1998
Gepaid: CAL000064240
TSD EPA ID: CAD008302903
CA Waste Code: 212 - Oxygenated solvents (acetone, butanol, ethyl acetate, etc.)
Disposal Method: R01 - Recycler
Tons: 0.5445

Year: 1998
Gepaid: CAL000064240
TSD EPA ID: CAD008302903
CA Waste Code: 461 - Paint sludge
Disposal Method: R01 - Recycler
Tons: 0.2919

Year: 1997
Gepaid: CAL000064240
TSD EPA ID: CAD008302903
CA Waste Code: 461 - Paint sludge
Disposal Method: R01 - Recycler
Tons: 0.2293

- Continued on next page -

Site Detail Report

Target Property: 337 EAST CARMEL STREET
SAN MARCOS, CA 92078

JOB: NA

HAZNET

EDR ID: S113046532 **DIST/DIR:** 0.043 South **ELEVATION:** 626 **MAP ID:** B26

NAME: DEALER SERVICE
ADDRESS: 233 INDUSTRIAL ST
SAN MARCOS, CA 92069
SAN DIEGO
SOURCE: CA California Environmental Protection Agency

Rev: 12/31/2019
ID/Status: CAL000064240

Year: 1996
Gepaid: CAL000064240
TSD EPA ID: CAD050806850
CA Waste Code: 461 - Paint sludge
Disposal Method: R01 - Recycler
Tons: 0.2293

Additional Info:
Year: 1996
Gen EPA ID: CAL000064240

Shipment Date: 19961119
Creation Date: 5/20/1997 0:00:00
Receipt Date: 19961122
Manifest ID: 96389428
Trans EPA ID: CAD980675789
Trans Name: Not reported
Trans 2 EPA ID: Not reported
Trans 2 Name: Not reported
TSDF EPA ID: CAD050806850
Trans Name: Not reported
TSDF Alt EPA ID: Not reported
TSDF Alt Name: Not reported
Waste Code Description: 461 - Paint sludge
RCRA Code: F003
Meth Code: R01 - Recycler
Quantity Tons: 0.2293
Waste Quantity: 55
Quantity Unit: G
Additional Code 1: Not reported
Additional Code 2: Not reported
Additional Code 3: Not reported
Additional Code 4: Not reported
Additional Code 5: Not reported

Additional Info:
Year: 1998
Gen EPA ID: CAL000064240

Shipment Date: 19981005
Creation Date: 11/23/1998 0:00:00
Receipt Date: 19981014
Manifest ID: 97254374

- Continued on next page -

Site Detail Report

Target Property: 337 EAST CARMEL STREET
SAN MARCOS, CA 92078

JOB: NA

HAZNET

EDR ID: S113046532 **DIST/DIR:** 0.043 South **ELEVATION:** 626 **MAP ID:** B26

NAME: DEALER SERVICE
ADDRESS: 233 INDUSTRIAL ST
SAN MARCOS, CA 92069
SAN DIEGO
SOURCE: CA California Environmental Protection Agency

Rev: 12/31/2019
ID/Status: CAL000064240

Trans EPA ID: CAR000036129
Trans Name: Not reported
Trans 2 EPA ID: Not reported
Trans 2 Name: Not reported
TSDF EPA ID: CAD008302903
Trans Name: Not reported
TSDF Alt EPA ID: CAD008302903
TSDF Alt Name: Not reported
Waste Code Description: 212 - Oxygenated solvents (acetone, butanol, ethyl acetate, etc.
RCRA Code: D001
Meth Code: R01 - Recycler
Quantity Tons: 0.1815
Waste Quantity: 55
Quantity Unit: G
Additional Code 1: Not reported
Additional Code 2: Not reported
Additional Code 3: Not reported
Additional Code 4: Not reported
Additional Code 5: Not reported

Shipment Date: 19980722
Creation Date: 9/15/1998 0:00:00
Receipt Date: 19980723
Manifest ID: 97381705
Trans EPA ID: CAR000036129
Trans Name: Not reported
Trans 2 EPA ID: Not reported
Trans 2 Name: Not reported
TSDF EPA ID: CAD008302903
Trans Name: Not reported
TSDF Alt EPA ID: Not reported
TSDF Alt Name: Not reported
Waste Code Description: 212 - Oxygenated solvents (acetone, butanol, ethyl acetate, etc.
RCRA Code: D001
Meth Code: R01 - Recycler
Quantity Tons: 0.1815
Waste Quantity: 55
Quantity Unit: G
Additional Code 1: Not reported
Additional Code 2: Not reported
Additional Code 3: Not reported
Additional Code 4: Not reported
Additional Code 5: Not reported

Shipment Date: 19980518

- Continued on next page -

Site Detail Report

Target Property: 337 EAST CARMEL STREET
SAN MARCOS, CA 92078

JOB: NA

HAZNET

EDR ID: S113046532 **DIST/DIR:** 0.043 South **ELEVATION:** 626 **MAP ID:** B26

NAME: DEALER SERVICE
ADDRESS: 233 INDUSTRIAL ST
SAN MARCOS, CA 92069
SAN DIEGO
SOURCE: CA California Environmental Protection Agency

Rev: 12/31/2019
ID/Status: CAL000064240

Creation Date: 8/3/1998 0:00:00
Receipt Date: 19980522
Manifest ID: 97254249
Trans EPA ID: CAR000036129
Trans Name: Not reported
Trans 2 EPA ID: Not reported
Trans 2 Name: Not reported
TSDF EPA ID: CAD008302903
Trans Name: Not reported
TSDF Alt EPA ID: CAD008302903
TSDF Alt Name: Not reported
Waste Code Description: 212 - Oxygenated solvents (acetone, butanol, ethyl acetate, etc.
RCRA Code: D001
Meth Code: R01 - Recycler
Quantity Tons: 0.1815
Waste Quantity: 55
Quantity Unit: G
Additional Code 1: Not reported
Additional Code 2: Not reported
Additional Code 3: Not reported
Additional Code 4: Not reported
Additional Code 5: Not reported

Shipment Date: 19980219
Creation Date: 4/16/1998 0:00:00
Receipt Date: 19980220
Manifest ID: 97363840
Trans EPA ID: CAD980675789
Trans Name: Not reported
Trans 2 EPA ID: Not reported
Trans 2 Name: Not reported
TSDF EPA ID: CAD008302903
Trans Name: Not reported
TSDF Alt EPA ID: CAD008302903
TSDF Alt Name: Not reported
Waste Code Description: 461 - Paint sludge
RCRA Code: F003
Meth Code: R01 - Recycler
Quantity Tons: 0.2919
Waste Quantity: 70
Quantity Unit: G
Additional Code 1: Not reported
Additional Code 2: Not reported
Additional Code 3: Not reported
Additional Code 4: Not reported

- Continued on next page -

Site Detail Report

Target Property: 337 EAST CARMEL STREET
SAN MARCOS, CA 92078

JOB: NA

HAZNET

EDR ID: S113046532 **DIST/DIR:** 0.043 South **ELEVATION:** 626 **MAP ID:** B26

NAME: DEALER SERVICE
ADDRESS: 233 INDUSTRIAL ST
SAN MARCOS, CA 92069
SAN DIEGO
SOURCE: CA California Environmental Protection Agency

Rev: 12/31/2019
ID/Status: CAL000064240

Additional Code 5: Not reported

Additional Info:
Year: 1997
Gen EPA ID: CAL000064240

Shipment Date: 19970522
Creation Date: 7/17/1997 0:00:00
Receipt Date: 19970523
Manifest ID: 96809048
Trans EPA ID: CAD980675789
Trans Name: Not reported
Trans 2 EPA ID: Not reported
Trans 2 Name: Not reported
TSDF EPA ID: CAD008302903
Trans Name: Not reported
TSDF Alt EPA ID: Not reported
TSDF Alt Name: Not reported
Waste Code Description: 461 - Paint sludge
RCRA Code: F003
Meth Code: R01 - Recycler
Quantity Tons: 0.2293
Waste Quantity: 55
Quantity Unit: G
Additional Code 1: Not reported
Additional Code 2: Not reported
Additional Code 3: Not reported
Additional Code 4: Not reported
Additional Code 5: Not reported

Additional Info:
Year: 1999
Gen EPA ID: CAL000064240

Shipment Date: 19990614
Creation Date: 7/30/1999 0:00:00
Receipt Date: 19990623
Manifest ID: 99105408
Trans EPA ID: CAR000036129
Trans Name: Not reported
Trans 2 EPA ID: Not reported
Trans 2 Name: Not reported
TSDF EPA ID: CAD008302903
Trans Name: Not reported

- Continued on next page -

Site Detail Report

Target Property: 337 EAST CARMEL STREET
SAN MARCOS, CA 92078

JOB: NA

HAZNET

EDR ID: S113046532 **DIST/DIR:** 0.043 South **ELEVATION:** 626 **MAP ID:** B26

NAME: DEALER SERVICE
ADDRESS: 233 INDUSTRIAL ST
SAN MARCOS, CA 92069
SAN DIEGO
SOURCE: CA California Environmental Protection Agency

Rev: 12/31/2019
ID/Status: CAL000064240

TSDF Alt EPA ID: CAD008302903
TSDF Alt Name: Not reported
Waste Code Description: 212 - Oxygenated solvents (acetone, butanol, ethyl acetate, etc.
RCRA Code: D001
Meth Code: R01 - Recycler
Quantity Tons: 0.1815
Waste Quantity: 55
Quantity Unit: G
Additional Code 1: Not reported
Additional Code 2: Not reported
Additional Code 3: Not reported
Additional Code 4: Not reported
Additional Code 5: Not reported

Shipment Date: 19990519
Creation Date: 7/19/1999 0:00:00
Receipt Date: 19990519
Manifest ID: 98727403
Trans EPA ID: CAD008252405
Trans Name: Not reported
Trans 2 EPA ID: Not reported
Trans 2 Name: Not reported
TSDF EPA ID: CAD008252405
Trans Name: Not reported
TSDF Alt EPA ID: Not reported
TSDF Alt Name: Not reported
Waste Code Description: 352 - Other organic solids
RCRA Code: Not reported
Meth Code: R01 - Recycler
Quantity Tons: 0.1
Waste Quantity: 200
Quantity Unit: P
Additional Code 1: Not reported
Additional Code 2: Not reported
Additional Code 3: Not reported
Additional Code 4: Not reported
Additional Code 5: Not reported

Shipment Date: 19990330
Creation Date: 5/17/1999 0:00:00
Receipt Date: 19990408
Manifest ID: 98081884
Trans EPA ID: CAR000036129
Trans Name: Not reported
Trans 2 EPA ID: Not reported

- Continued on next page -

Site Detail Report

Target Property: 337 EAST CARMEL STREET
SAN MARCOS, CA 92078

JOB: NA

HAZNET

EDR ID: S113046532 **DIST/DIR:** 0.043 South **ELEVATION:** 626 **MAP ID:** B26

NAME: DEALER SERVICE

Rev: 12/31/2019
ID/Status: CAL000064240

ADDRESS: 233 INDUSTRIAL ST
SAN MARCOS, CA 92069
SAN DIEGO

SOURCE: CA California Environmental Protection Agency

Trans 2 Name: Not reported
TSDF EPA ID: CAD008302903
Trans Name: Not reported
TSDF Alt EPA ID: CAD008302903
TSDF Alt Name: Not reported
Waste Code Description: 212 - Oxygenated solvents (acetone, butanol, ethyl acetate, etc.
RCRA Code: D001
Meth Code: R01 - Recycler
Quantity Tons: 0.1749
Waste Quantity: 53
Quantity Unit: G
Additional Code 1: Not reported
Additional Code 2: Not reported
Additional Code 3: Not reported
Additional Code 4: Not reported
Additional Code 5: Not reported

Site Detail Report

Target Property: 337 EAST CARMEL STREET
SAN MARCOS, CA 92078

JOB: NA

Cortese

EDR ID: S104745503 **DIST/DIR:** 0.045 ESE **ELEVATION:** 628 **MAP ID:** C27

NAME: SAM COUTTS PLASTERING INC

ADDRESS: 201 LA MOREE RD
SAN MARCOS, CA 92069
SAN DIEGO

SOURCE: CA CAL EPA/Office of Emergency Information

Rev: 03/23/2020
ID/Status: COMPLETED - CASE CLOSED

CORTESE:
Name: SAM COUTTS PLASTERING INC
Address: 201 LA MOREE RD
City,State,Zip: SAN MARCOS, CA 920694312
Region: CORTESE
Envirostor Id: Not reported
Global ID: T0607301315
Site/Facility Type: LUST CLEANUP SITE
Cleanup Status: COMPLETED - CASE CLOSED
Status Date: Not reported
Site Code: Not reported
Latitude: Not reported
Longitude: Not reported
Owner: Not reported
Enf Type: Not reported
Swat R: Not reported
Flag: active
Order No: Not reported
Waste Discharge System No: Not reported
Effective Date: Not reported
Region 2: Not reported
WID Id: Not reported
Solid Waste Id No: Not reported
Waste Management Uit Name: Not reported
File Name: Active Open

Site Detail Report

Target Property: 337 EAST CARMEL STREET
SAN MARCOS, CA 92078

JOB: NA

SAN DIEGO CO. SAM

EDR ID: S104745503 **DIST/DIR:** 0.045 ESE **ELEVATION:** 628 **MAP ID:** C27

NAME: SAM COUTTS PLASTERING INC

ADDRESS: 201 LA MOREE RD
SAN MARCOS, CA 92069
SAN DIEGO

SOURCE: CA San Diego County Department of Environmental Health

Rev: 03/23/2010
ID/Status: H02566-001
ID/Status: Closed Case

SAN DIEGO CO. SAM:
Name: SAM COUTTS PLASTERING INC
Address: 201 LA MOREE RD
City,State,Zip: SAN MARCOS, CA 920694312
Case Number: H02566-001
Agency: DEH Site Assessment & Mitigation
Funding: LOP - Federal Fund
Facility Type: Soils Only
Facility Status: Closed Case
Date: 10/27/1999
Date Began: 7/15/1993

Site Detail Report

Target Property: 337 EAST CARMEL STREET
SAN MARCOS, CA 92078

JOB: NA

LUST

EDR ID: S104745503 **DIST/DIR:** 0.045 ESE **ELEVATION:** 628 **MAP ID:** C27

NAME: SAM COUTTS PLASTERING INC

ADDRESS: 201 LA MOREE RD
SAN MARCOS, CA 92069
SAN DIEGO

SOURCE: CA State Water Resources Control Board

Rev: 05/13/2020
ID/Status: Completed - Case Closed
ID/Status: T0607301315

LUST:
Name: SAM COUTTS PLASTERING INC
Address: 201 LA MOREE RD
City,State,Zip: SAN MARCOS, CA 920694312
Lead Agency: SAN DIEGO COUNTY LOP
Case Type: LUST Cleanup Site
Geo Track: http://geotracker.waterboards.ca.gov/profile_report.asp?global_id=T0607301315
Global Id: T0607301315
Latitude: 33.1370366
Longitude: -117.1547294
Status: Completed - Case Closed
Status Date: 10/27/1999
Case Worker: LA
RB Case Number: 9UT2568
Local Agency: SAN DIEGO COUNTY LOP
File Location: Local Agency
Local Case Number: H02566-001
Potential Media Affect: Not reported
Potential Contaminants of Concern: Not reported
Site History: Not reported

LUST:
Global Id: T0607301315
Contact Type: Local Agency Caseworker
Contact Name: LAURIE APECECHEA
Organization Name: SAN DIEGO COUNTY LOP
Address: P.O. Box 129261
City: San Diego
Email: laurie.apecechea@sdcounty.ca.gov
Phone Number: Not reported

LUST:
Global Id: T0607301315
Action Type: ENFORCEMENT
Date: 08/18/1993
Action: Notice of Responsibility

Global Id: T0607301315
Action Type: ENFORCEMENT
Date: 10/27/1999
Action: Closure/No Further Action Letter

LUST:
Global Id: T0607301315

- Continued on next page -

Site Detail Report

Target Property: 337 EAST CARMEL STREET
SAN MARCOS, CA 92078

JOB: NA

LUST

EDR ID: S104745503 **DIST/DIR:** 0.045 ESE **ELEVATION:** 628 **MAP ID:** C27

NAME: SAM COUTTS PLASTERING INC

ADDRESS: 201 LA MOREE RD
SAN MARCOS, CA 92069
SAN DIEGO

SOURCE: CA State Water Resources Control Board

Rev: 05/13/2020
ID/Status: Completed - Case Closed
ID/Status: T0607301315

Status: Open - Case Begin Date
Status Date: 07/15/1993

Global Id: T0607301315
Status: Completed - Case Closed
Status Date: 10/27/1999

Site Detail Report

Target Property: 337 EAST CARMEL STREET
SAN MARCOS, CA 92078

JOB: NA

HAZNET

EDR ID: S123617899 **DIST/DIR:** 0.045 ESE **ELEVATION:** 628 **MAP ID:** C28

NAME: SAM COUTTS PLASTERING
ADDRESS: 201 LA MOREE RD
SAN MARCOS, CA 92078
SAN DIEGO
SOURCE: CA California Environmental Protection Agency

Rev: 12/31/2019
ID/Status: CAL000092710

HAZNET:
Name: SAM COUTTS PLASTERING
Address: 201 LA MOREE RD
Address 2: Not reported
City,State,Zip: SAN MARCOS, CA 920784382
Contact: PETE VILLALOBOS
Telephone: 7607363222
Mailing Name: Not reported
Mailing Address: 201 LA MOREE RD

Year: 2003
Gepaid: CAL000092710
TSD EPA ID: CAT080033681
CA Waste Code: 352 - Other organic solids
Disposal Method: R01 - Recycler
Tons: 0.02

Year: 2002
Gepaid: CAL000092710
TSD EPA ID: CAT080033681
CA Waste Code: 352 - Other organic solids
Disposal Method: R01 - Recycler
Tons: 0.0875

Year: 2001
Gepaid: CAL000092710
TSD EPA ID: CAT080033681
CA Waste Code: 352 - Other organic solids
Disposal Method: D80 - Disposal, Land Fill
Tons: 0.1

Year: 2000
Gepaid: CAL000092710
TSD EPA ID: CAT080013352
CA Waste Code: 222 - Oil/water separation sludge
Disposal Method: R01 - Recycler
Tons: 10.008

Year: 1998
Gepaid: CAL000092710
TSD EPA ID: CAT080013352
CA Waste Code: 133 - Aqueous solution with total organic residues 10 percent or more
Disposal Method: R01 - Recycler
Tons: 0.2085

- Continued on next page -

Site Detail Report

Target Property: 337 EAST CARMEL STREET
SAN MARCOS, CA 92078

JOB: NA

HAZNET

EDR ID: S123617899 **DIST/DIR:** 0.045 ESE **ELEVATION:** 628 **MAP ID:** C28

NAME: SAM COUTTS PLASTERING

ADDRESS: 201 LA MOREE RD
SAN MARCOS, CA 92078
SAN DIEGO

SOURCE: CA California Environmental Protection Agency

Rev: 12/31/2019
ID/Status: CAL000092710

Year: 1997
Gepaid: CAL000092710
TSD EPA ID: CAT080013352
CA Waste Code: 133 - Aqueous solution with total organic residues 10 percent or more
Disposal Method: R01 - Recycler
Tons: 0.2293

Year: 1996
Gepaid: CAL000092710
TSD EPA ID: CAT080013352
CA Waste Code: 135 - Unspecified aqueous solution
Disposal Method: R01 - Recycler
Tons: 0.231

Year: 1995
Gepaid: CAL000092710
TSD EPA ID: CAT080013352
CA Waste Code: 222 - Oil/water separation sludge
Disposal Method: R01 - Recycler
Tons: 10.425

Additional Info:
Year: 1998
Gen EPA ID: CAL000092710

Shipment Date: 19980112
Creation Date: 3/31/1998 0:00:00
Receipt Date: 19980112
Manifest ID: 97230908
Trans EPA ID: CAD028277036
Trans Name: Not reported
Trans 2 EPA ID: Not reported
Trans 2 Name: Not reported
TSDF EPA ID: CAT080013352
Trans Name: Not reported
TSDF Alt EPA ID: Not reported
TSDF Alt Name: Not reported
Waste Code Description: 133 - Aqueous solution with 10% or more total organic residues
RCRA Code: Not reported
Meth Code: R01 - Recycler
Quantity Tons: 0.2085
Waste Quantity: 50
Quantity Unit: G

- Continued on next page -

Site Detail Report

Target Property: 337 EAST CARMEL STREET
SAN MARCOS, CA 92078

JOB: NA

HAZNET

EDR ID: S123617899 **DIST/DIR:** 0.045 ESE **ELEVATION:** 628 **MAP ID:** C28

NAME: SAM COUTTS PLASTERING

ADDRESS: 201 LA MOREE RD
SAN MARCOS, CA 92078
SAN DIEGO

SOURCE: CA California Environmental Protection Agency

Rev: 12/31/2019
ID/Status: CAL000092710

Additional Code 1: Not reported
Additional Code 2: Not reported
Additional Code 3: Not reported
Additional Code 4: Not reported
Additional Code 5: Not reported

Additional Info:
Year: 2003
Gen EPA ID: CAL000092710

Shipment Date: 20030226
Creation Date: 6/22/2003 18:31:48
Receipt Date: 20030310
Manifest ID: 22459040
Trans EPA ID: CAD028277036
Trans Name: Not reported
Trans 2 EPA ID: Not reported
Trans 2 Name: Not reported
TSDF EPA ID: CAT080033681
Trans Name: Not reported
TSDF Alt EPA ID: CAT080033681
TSDF Alt Name: Not reported
Waste Code Description: 352 - Other organic solids
RCRA Code: Not reported
Meth Code: R01 - Recycler
Quantity Tons: 0.02
Waste Quantity: 40
Quantity Unit: P
Additional Code 1: Not reported
Additional Code 2: Not reported
Additional Code 3: Not reported
Additional Code 4: Not reported
Additional Code 5: Not reported

Additional Info:
Year: 1996
Gen EPA ID: CAL000092710

Shipment Date: 19960827
Creation Date: 5/30/1997 0:00:00
Receipt Date: 19960828
Manifest ID: 95806836
Trans EPA ID: CAD028277036
Trans Name: Not reported

- Continued on next page -

Site Detail Report

Target Property: 337 EAST CARMEL STREET
SAN MARCOS, CA 92078

JOB: NA

HAZNET

EDR ID: S123617899 **DIST/DIR:** 0.045 ESE **ELEVATION:** 628 **MAP ID:** C28

NAME: SAM COUTTS PLASTERING
ADDRESS: 201 LA MOREE RD
SAN MARCOS, CA 92078
SAN DIEGO
SOURCE: CA California Environmental Protection Agency

Rev: 12/31/2019
ID/Status: CAL000092710

Trans 2 EPA ID: Not reported
Trans 2 Name: Not reported
TSDF EPA ID: CAT080013352
Trans Name: Not reported
TSDF Alt EPA ID: Not reported
TSDF Alt Name: Not reported
Waste Code Description: 135 - Unspecified aqueous solution
RCRA Code: Not reported
Meth Code: R01 - Recycler
Quantity Tons: 0.231
Waste Quantity: 55
Quantity Unit: G
Additional Code 1: Not reported
Additional Code 2: Not reported
Additional Code 3: Not reported
Additional Code 4: Not reported
Additional Code 5: Not reported

Additional Info:
Year: 1997
Gen EPA ID: CAL000092710

Shipment Date: 19970307
Creation Date: 6/26/1997 0:00:00
Receipt Date: 19970312
Manifest ID: 96822780
Trans EPA ID: CAD028277036
Trans Name: Not reported
Trans 2 EPA ID: Not reported
Trans 2 Name: Not reported
TSDF EPA ID: CAT080013352
Trans Name: Not reported
TSDF Alt EPA ID: CAT080013352
TSDF Alt Name: Not reported
Waste Code Description: 133 - Aqueous solution with 10% or more total organic residues
RCRA Code: Not reported
Meth Code: R01 - Recycler
Quantity Tons: 0.2293
Waste Quantity: 55
Quantity Unit: G
Additional Code 1: Not reported
Additional Code 2: Not reported
Additional Code 3: Not reported
Additional Code 4: Not reported

- Continued on next page -

Site Detail Report

Target Property: 337 EAST CARMEL STREET
SAN MARCOS, CA 92078

JOB: NA

HAZNET

EDR ID: S123617899 **DIST/DIR:** 0.045 ESE **ELEVATION:** 628 **MAP ID:** C28

NAME: SAM COUTTS PLASTERING

ADDRESS: 201 LA MOREE RD
SAN MARCOS, CA 92078
SAN DIEGO

SOURCE: CA California Environmental Protection Agency

Rev: 12/31/2019
ID/Status: CAL000092710

Additional Code 5: Not reported

Additional Info:
Year: 2001
Gen EPA ID: CAL000092710

Shipment Date: 20010531
Creation Date: 8/24/2001 0:00:00
Receipt Date: 20010611
Manifest ID: 20792562
Trans EPA ID: CAD028277036
Trans Name: Not reported
Trans 2 EPA ID: Not reported
Trans 2 Name: Not reported
TSDF EPA ID: CAT080033681
Trans Name: Not reported
TSDF Alt EPA ID: CAT080033681
TSDF Alt Name: Not reported
Waste Code Description: 352 - Other organic solids
RCRA Code: Not reported
Meth Code: D80 - Disposal, Land Fill
Quantity Tons: 0.1
Waste Quantity: 200
Quantity Unit: P
Additional Code 1: Not reported
Additional Code 2: Not reported
Additional Code 3: Not reported
Additional Code 4: Not reported
Additional Code 5: Not reported

Additional Info:
Year: 2000
Gen EPA ID: CAL000092710

Shipment Date: 20001028
Creation Date: 1/9/2001 0:00:00
Receipt Date: 20001028
Manifest ID: 99365878
Trans EPA ID: CAD028277036
Trans Name: Not reported
Trans 2 EPA ID: Not reported
Trans 2 Name: Not reported
TSDF EPA ID: CAT080013352
Trans Name: Not reported

- Continued on next page -

Site Detail Report

Target Property: 337 EAST CARMEL STREET
SAN MARCOS, CA 92078

JOB: NA

HAZNET

EDR ID: S123617899 **DIST/DIR:** 0.045 ESE **ELEVATION:** 628 **MAP ID:** C28

NAME: SAM COUTTS PLASTERING

ADDRESS: 201 LA MOREE RD
SAN MARCOS, CA 92078
SAN DIEGO

SOURCE: CA California Environmental Protection Agency

Rev: 12/31/2019
ID/Status: CAL000092710

TSDF Alt EPA ID: CAT080013352
TSDF Alt Name: Not reported
Waste Code Description: 222 - Oil/water separation sludge
RCRA Code: Not reported
Meth Code: R01 - Recycler
Quantity Tons: 10.008
Waste Quantity: 2400
Quantity Unit: G
Additional Code 1: Not reported
Additional Code 2: Not reported
Additional Code 3: Not reported
Additional Code 4: Not reported
Additional Code 5: Not reported

Additional Info:
Year: 2002
Gen EPA ID: CAL000092710

Shipment Date: 20020430
Creation Date: 7/29/2002 18:39:34
Receipt Date: 20020508
Manifest ID: 21369356
Trans EPA ID: CAD028277036
Trans Name: Not reported
Trans 2 EPA ID: Not reported
Trans 2 Name: Not reported
TSDF EPA ID: CAT080033681
Trans Name: Not reported
TSDF Alt EPA ID: Not reported
TSDF Alt Name: Not reported
Waste Code Description: 352 - Other organic solids
RCRA Code: Not reported
Meth Code: R01 - Recycler
Quantity Tons: 0.0875
Waste Quantity: 175
Quantity Unit: P
Additional Code 1: Not reported
Additional Code 2: Not reported
Additional Code 3: Not reported
Additional Code 4: Not reported
Additional Code 5: Not reported

Additional Info:
Year: 1995

- Continued on next page -

Site Detail Report

Target Property: 337 EAST CARMEL STREET
SAN MARCOS, CA 92078

JOB: NA

HAZNET

EDR ID: S123617899 **DIST/DIR:** 0.045 ESE **ELEVATION:** 628 **MAP ID:** C28

NAME: SAM COUTTS PLASTERING

ADDRESS: 201 LA MOREE RD
SAN MARCOS, CA 92078
SAN DIEGO

SOURCE: CA California Environmental Protection Agency

Rev: 12/31/2019
ID/Status: CAL000092710

Gen EPA ID: CAL000092710

Shipment Date: 19951228
Creation Date: 9/18/1996 0:00:00
Receipt Date: 19951228
Manifest ID: 95497998
Trans EPA ID: CAD028277036
Trans Name: Not reported
Trans 2 EPA ID: Not reported
Trans 2 Name: Not reported
TSDF EPA ID: CAT080013352
Trans Name: Not reported
TSDF Alt EPA ID: CAT080013352
TSDF Alt Name: Not reported
Waste Code Description: 222 - Oil/water separation sludge
RCRA Code: Not reported
Meth Code: R01 - Recycler
Quantity Tons: 10.425
Waste Quantity: 2500
Quantity Unit: G
Additional Code 1: Not reported
Additional Code 2: Not reported
Additional Code 3: Not reported
Additional Code 4: Not reported
Additional Code 5: Not reported

Site Detail Report

Target Property: 337 EAST CARMEL STREET
SAN MARCOS, CA 92078

JOB: NA

HAZNET

EDR ID: S113126736 **DIST/DIR:** 0.053 North **ELEVATION:** 585 **MAP ID:** G29

NAME: IMPRESSIONS WEST INC
ADDRESS: 340 RANCHEROS DR STE 184
SAN MARCOS, CA 92069
37
SOURCE: CA California Environmental Protection Agency

Rev: 12/31/2019
ID/Status: CAL000270976

HAZNET:
Name: IMPRESSIONS WEST INC
Address: 340 RANCHEROS DR STE 184
Address 2: Not reported
City,State,Zip: SAN MARCOS, CA 920692980
Contact: KIPP MCDONALD
Telephone: 7604716444
Mailing Name: Not reported
Mailing Address: 197 WOODLAND PKWY STE 104

Year: 2005
Gepaid: CAL000270976
TSD EPA ID: CAD008252405
CA Waste Code: 214 - Unspecified solvent mixture
Disposal Method: R01 - Recycler
Tons: 0.18

Year: 2005
Gepaid: CAL000270976
TSD EPA ID: CAT080033681
CA Waste Code: 541 - Photochemicals/photoprocessing waste
Disposal Method: R01 - Recycler
Tons: 0.2085

Additional Info:
Year: 2005
Gen EPA ID: CAL000270976

Shipment Date: 20050603
Creation Date: 9/15/2005 18:32:02
Receipt Date: 20050608
Manifest ID: 24407491
Trans EPA ID: CAD982444481
Trans Name: FILTER RECYCLING SERVICES INC
Trans 2 EPA ID: Not reported
Trans 2 Name: Not reported
TSDF EPA ID: CAT080033681
Trans Name: DK ENVIRONMENTAL
TSDF Alt EPA ID: CAT080033681
TSDF Alt Name: Not reported
Waste Code Description: 541 - Photochemicals / photo processing waste
RCRA Code: D011
Meth Code: R01 - Recycler

- Continued on next page -

Site Detail Report

Target Property: 337 EAST CARMEL STREET
SAN MARCOS, CA 92078

JOB: NA

HAZNET

EDR ID: S113126736 **DIST/DIR:** 0.053 North **ELEVATION:** 585 **MAP ID:** G29

NAME: IMPRESSIONS WEST INC
ADDRESS: 340 RANCHEROS DR STE 184
SAN MARCOS, CA 92069
37
SOURCE: CA California Environmental Protection Agency

Rev: 12/31/2019
ID/Status: CAL000270976

Quantity Tons: 0.2085
Waste Quantity: 50
Quantity Unit: G
Additional Code 1: Not reported
Additional Code 2: Not reported
Additional Code 3: Not reported
Additional Code 4: Not reported
Additional Code 5: Not reported

Shipment Date: 20050603
Creation Date: 9/15/2005 18:32:02
Receipt Date: 20050608
Manifest ID: 24407490
Trans EPA ID: CAD982444481
Trans Name: FILTER RECYCLING SERVICES INC
Trans 2 EPA ID: Not reported
Trans 2 Name: Not reported
TSDF EPA ID: CAD008252405
Trans Name: PACIFIC RESOURCE RECOVERY
TSDF Alt EPA ID: CAD008252405
TSDF Alt Name: Not reported
Waste Code Description: 214 - Unspecified solvent mixture
RCRA Code: D001
Meth Code: R01 - Recycler
Quantity Tons: 0.18
Waste Quantity: 50
Quantity Unit: G
Additional Code 1: Not reported
Additional Code 2: Not reported
Additional Code 3: Not reported
Additional Code 4: Not reported
Additional Code 5: Not reported

Site Detail Report

Target Property: 337 EAST CARMEL STREET
SAN MARCOS, CA 92078

JOB: NA

HAZNET

EDR ID: S113085063 **DIST/DIR:** 0.053 NNW **ELEVATION:** 585 **MAP ID:** G30

NAME: ONE STOP PRINT & COPY INC
ADDRESS: 334 RANCHEROS DR STE 108
SAN MARCOS, CA 92069
SAN DIEGO
SOURCE: CA California Environmental Protection Agency

Rev: 12/31/2019
ID/Status: CAL000159676

HAZNET:
Name: ONE STOP PRINT & COPY INC
Address: 334 RANCHEROS DR STE 108
Address 2: Not reported
City,State,Zip: SAN MARCOS, CA 920690000
Contact: ROBERT BALL-OWNER
Telephone: 6195914000
Mailing Name: Not reported
Mailing Address: 843 WILLIAMSTON ST

Year: 1995
Gepaid: CAL000159676
TSD EPA ID: CAT000613976
CA Waste Code: 541 - Photochemicals/photoprocessing waste
Disposal Method: H01 - Transfer Station
Tons: 0.0208

Additional Info:
Year: 1995
Gen EPA ID: CAL000159676

Shipment Date: 19951110
Creation Date: 7/26/1996 0:00:00
Receipt Date: 19951113
Manifest ID: 95425781
Trans EPA ID: ILD984908202
Trans Name: Not reported
Trans 2 EPA ID: ILD984908202
Trans 2 Name: Not reported
TSDF EPA ID: CAT000613976
Trans Name: Not reported
TSDF Alt EPA ID: Not reported
TSDF Alt Name: Not reported
Waste Code Description: 541 - Photochemicals / photo processing waste
RCRA Code: D011
Meth Code: H01 - Transfer Station
Quantity Tons: 0.0208
Waste Quantity: 5
Quantity Unit: G
Additional Code 1: Not reported
Additional Code 2: Not reported
Additional Code 3: Not reported
Additional Code 4: Not reported

- Continued on next page -

Site Detail Report

Target Property: 337 EAST CARMEL STREET
SAN MARCOS, CA 92078

JOB: NA

HAZNET

EDR ID: S113085063 **DIST/DIR:** 0.053 NNW **ELEVATION:** 585 **MAP ID:** G30

NAME: ONE STOP PRINT & COPY INC

ADDRESS: 334 RANCHEROS DR STE 108
SAN MARCOS, CA 92069
SAN DIEGO

SOURCE: CA California Environmental Protection Agency

Rev: 12/31/2019
ID/Status: CAL000159676

Additional Code 5: Not reported

Site Detail Report

Target Property: 337 EAST CARMEL STREET
SAN MARCOS, CA 92078

JOB: NA

HAZNET

EDR ID: S112846524 **DIST/DIR:** 0.054 North **ELEVATION:** 586 **MAP ID:** D31

NAME: 1X NORTH COUNTY HEALTH SERVICES
ADDRESS: 348 RANCHEROS DR
SAN MARCOS, CA 92069
SAN DIEGO
SOURCE: CA California Environmental Protection Agency

Rev: 12/31/2019
ID/Status: CAC000828848

HAZNET:
Name: 1X NORTH COUNTY HEALTH SERVICES
Address: 348 RANCHEROS DR
Address 2: Not reported
City,State,Zip: SAN MARCOS, CA 920690000
Contact: GREG BOSTROM
Telephone: 6194712100
Mailing Name: Not reported
Mailing Address: 348 RANCHEROS DR

Year: 1993
Gepaid: CAC000828848
TSD EPA ID: CAT080010101
CA Waste Code: 214 - Unspecified solvent mixture
Disposal Method: H01 - Transfer Station
Tons: 0.036

Year: 1992
Gepaid: CAC000828848
TSD EPA ID: CAT080010101
CA Waste Code: 791 - Liquids with pH <= 2
Disposal Method: T01 - Treatment, Tank
Tons: 0.06

Year: 1992
Gepaid: CAC000828848
TSD EPA ID: CAT080010101
CA Waste Code: 331 - Off-specification, aged or surplus organics
Disposal Method: H01 - Transfer Station
Tons: 0.006

Year: 1992
Gepaid: CAC000828848
TSD EPA ID: CAT080010101
CA Waste Code: 212 - Oxygenated solvents (acetone, butanol, ethyl acetate, etc.)
Disposal Method: H01 - Transfer Station
Tons: 0.0275

Year: 1992
Gepaid: CAC000828848
TSD EPA ID: CAT080010101
CA Waste Code: 551 - Laboratory waste chemicals
Disposal Method: T01 - Treatment, Tank
Tons: 0.0075

- Continued on next page -

Site Detail Report

Target Property: 337 EAST CARMEL STREET
SAN MARCOS, CA 92078

JOB: NA

HAZNET

EDR ID: S112846524 **DIST/DIR:** 0.054 North **ELEVATION:** 586 **MAP ID:** D31

NAME: 1X NORTH COUNTY HEALTH SERVICES

Rev: 12/31/2019
ID/Status: CAC000828848

ADDRESS: 348 RANCHEROS DR
SAN MARCOS, CA 92069
SAN DIEGO

SOURCE: CA California Environmental Protection Agency

Additional Info:
Year: 1993
Gen EPA ID: CAC000828848

Shipment Date: 19931007
Creation Date: 9/13/1995 0:00:00
Receipt Date: 19931007
Manifest ID: 92526211
Trans EPA ID: CAD983641101
Trans Name: Not reported
Trans 2 EPA ID: Not reported
Trans 2 Name: Not reported
TSDF EPA ID: CAT080010101
Trans Name: Not reported
TSDF Alt EPA ID: Not reported
TSDF Alt Name: Not reported
Waste Code Description: 214 - Unspecified solvent mixture
RCRA Code: D001
Meth Code: H01 - Transfer Station
Quantity Tons: 0.0324
Waste Quantity: 9
Quantity Unit: G
Additional Code 1: Not reported
Additional Code 2: Not reported
Additional Code 3: Not reported
Additional Code 4: Not reported
Additional Code 5: Not reported

Shipment Date: 19931007
Creation Date: 9/13/1995 0:00:00
Receipt Date: 19931007
Manifest ID: 92526211
Trans EPA ID: CAD983641101
Trans Name: Not reported
Trans 2 EPA ID: Not reported
Trans 2 Name: Not reported
TSDF EPA ID: CAT080010101
Trans Name: Not reported
TSDF Alt EPA ID: Not reported
TSDF Alt Name: Not reported
Waste Code Description: 214 - Unspecified solvent mixture
RCRA Code: D001
Meth Code: H01 - Transfer Station
Quantity Tons: 0.0036

- Continued on next page -

Site Detail Report

Target Property: 337 EAST CARMEL STREET
SAN MARCOS, CA 92078

JOB: NA

HAZNET

EDR ID: S112846524 **DIST/DIR:** 0.054 North **ELEVATION:** 586 **MAP ID:** D31

NAME: 1X NORTH COUNTY HEALTH SERVICES

Rev: 12/31/2019
ID/Status: CAC000828848

ADDRESS: 348 RANCHEROS DR
SAN MARCOS, CA 92069
SAN DIEGO

SOURCE: CA California Environmental Protection Agency

Waste Quantity: 1
Quantity Unit: G
Additional Code 1: Not reported
Additional Code 2: Not reported
Additional Code 3: Not reported
Additional Code 4: Not reported
Additional Code 5: Not reported

Site Detail Report

Target Property: 337 EAST CARMEL STREET
SAN MARCOS, CA 92078

JOB: NA

HAZNET

EDR ID: S113059585 **DIST/DIR:** 0.054 North **ELEVATION:** 586 **MAP ID:** D32

NAME: NORTH COUNTY HEALTH SERVICES
ADDRESS: 348 RANCHEROS DR
SAN MARCOS, CA 92069
SAN DIEGO
SOURCE: CA California Environmental Protection Agency

Rev: 12/31/2019
ID/Status: CAL000099020

HAZNET:
Name: NORTH COUNTY HEALTH SERVICES
Address: 348 RANCHEROS DR
Address 2: Not reported
City,State,Zip: SAN MARCOS, CA 920690000
Contact: W T VANCE
Telephone: 6194712100
Mailing Name: Not reported
Mailing Address: 150 VALPREDA RD

Year: 1996
Gepaid: CAL000099020
TSD EPA ID: CAD981402522
CA Waste Code: 541 - Photochemicals/photoprocessing waste
Disposal Method: R01 - Recycler
Tons: 0.0834

Year: 1995
Gepaid: CAL000099020
TSD EPA ID: CAD981402522
CA Waste Code: 541 - Photochemicals/photoprocessing waste
Disposal Method: R01 - Recycler
Tons: 0.0417

Year: 1994
Gepaid: CAL000099020
TSD EPA ID: CAD981402522
CA Waste Code: 541 - Photochemicals/photoprocessing waste
Disposal Method: R01 - Recycler
Tons: 0.0541

Year: 1994
Gepaid: CAL000099020
TSD EPA ID: CAD982513814
CA Waste Code: 541 - Photochemicals/photoprocessing waste
Disposal Method: -
Tons: 0

Additional Info:
Year: 1996
Gen EPA ID: CAL000099020

Shipment Date: 19961227

- Continued on next page -

Site Detail Report

Target Property: 337 EAST CARMEL STREET
SAN MARCOS, CA 92078

JOB: NA

HAZNET

EDR ID: S113059585 **DIST/DIR:** 0.054 North **ELEVATION:** 586 **MAP ID:** D32

NAME: NORTH COUNTY HEALTH SERVICES

Rev: 12/31/2019
ID/Status: CAL000099020

ADDRESS: 348 RANCHEROS DR
SAN MARCOS, CA 92069
SAN DIEGO

SOURCE: CA California Environmental Protection Agency

Creation Date: 5/20/1997 0:00:00
Receipt Date: 19970106
Manifest ID: 96385280
Trans EPA ID: CAD131838849
Trans Name: Not reported
Trans 2 EPA ID: CAD982433575
Trans 2 Name: Not reported
TSDF EPA ID: CAD981402522
Trans Name: Not reported
TSDF Alt EPA ID: Not reported
TSDF Alt Name: Not reported
Waste Code Description: 541 - Photochemicals / photo processing waste
RCRA Code: D011
Meth Code: R01 - Recycler
Quantity Tons: 0.0417
Waste Quantity: 10
Quantity Unit: G
Additional Code 1: Not reported
Additional Code 2: Not reported
Additional Code 3: Not reported
Additional Code 4: Not reported
Additional Code 5: Not reported

Shipment Date: 19960503
Creation Date: 5/20/1997 0:00:00
Receipt Date: 19960506
Manifest ID: 96209854
Trans EPA ID: CAD131838849
Trans Name: Not reported
Trans 2 EPA ID: CAD982433575
Trans 2 Name: Not reported
TSDF EPA ID: CAD981402522
Trans Name: Not reported
TSDF Alt EPA ID: Not reported
TSDF Alt Name: Not reported
Waste Code Description: 541 - Photochemicals / photo processing waste
RCRA Code: D011
Meth Code: R01 - Recycler
Quantity Tons: 0.0417
Waste Quantity: 10
Quantity Unit: G
Additional Code 1: Not reported
Additional Code 2: Not reported
Additional Code 3: Not reported
Additional Code 4: Not reported

- Continued on next page -

Site Detail Report

Target Property: 337 EAST CARMEL STREET
SAN MARCOS, CA 92078

JOB: NA

HAZNET

EDR ID: S113059585 **DIST/DIR:** 0.054 North **ELEVATION:** 586 **MAP ID:** D32

NAME: NORTH COUNTY HEALTH SERVICES
ADDRESS: 348 RANCHEROS DR
SAN MARCOS, CA 92069
SAN DIEGO
SOURCE: CA California Environmental Protection Agency

Rev: 12/31/2019
ID/Status: CAL000099020

Additional Code 5: Not reported

Additional Info:
Year: 1994
Gen EPA ID: CAL000099020

Shipment Date: 19940713
Creation Date: 3/26/1996 0:00:00
Receipt Date: 19940721
Manifest ID: 93455926
Trans EPA ID: CAD131838849
Trans Name: Not reported
Trans 2 EPA ID: CAD982433575
Trans 2 Name: Not reported
TSDF EPA ID: CAD981402522
Trans Name: Not reported
TSDF Alt EPA ID: Not reported
TSDF Alt Name: Not reported
Waste Code Description: 541 - Photochemicals / photo processing waste
RCRA Code: D011
Meth Code: R01 - Recycler
Quantity Tons: 0.0333
Waste Quantity: 8
Quantity Unit: G
Additional Code 1: Not reported
Additional Code 2: Not reported
Additional Code 3: Not reported
Additional Code 4: Not reported
Additional Code 5: Not reported

Shipment Date: 19940512
Creation Date: 10/5/1995 0:00:00
Receipt Date: Not reported
Manifest ID: 92003258
Trans EPA ID: CAD982513814
Trans Name: Not reported
Trans 2 EPA ID: Not reported
Trans 2 Name: Not reported
TSDF EPA ID: CAD982513814
Trans Name: Not reported
TSDF Alt EPA ID: Not reported
TSDF Alt Name: Not reported
Waste Code Description: 541 - Photochemicals / photo processing waste
RCRA Code: Not reported

- Continued on next page -

Site Detail Report

Target Property: 337 EAST CARMEL STREET
SAN MARCOS, CA 92078

JOB: NA

HAZNET

EDR ID: S113059585 **DIST/DIR:** 0.054 North **ELEVATION:** 586 **MAP ID:** D32

NAME: NORTH COUNTY HEALTH SERVICES
ADDRESS: 348 RANCHEROS DR
SAN MARCOS, CA 92069
SAN DIEGO
SOURCE: CA California Environmental Protection Agency

Rev: 12/31/2019
ID/Status: CAL000099020

Meth Code: - Not reported
Quantity Tons: 0
Waste Quantity: 0
Quantity Unit: Not reported
Additional Code 1: Not reported
Additional Code 2: Not reported
Additional Code 3: Not reported
Additional Code 4: Not reported
Additional Code 5: Not reported

Shipment Date: 19940504
Creation Date: 10/10/1995 0:00:00
Receipt Date: 19940511
Manifest ID: 93455693
Trans EPA ID: CAD131838849
Trans Name: Not reported
Trans 2 EPA ID: CAD982433575
Trans 2 Name: Not reported
TSDF EPA ID: CAD981402522
Trans Name: Not reported
TSDF Alt EPA ID: Not reported
TSDF Alt Name: Not reported
Waste Code Description: 541 - Photochemicals / photo processing waste
RCRA Code: D011
Meth Code: R01 - Recycler
Quantity Tons: 0.0208
Waste Quantity: 5
Quantity Unit: G
Additional Code 1: Not reported
Additional Code 2: Not reported
Additional Code 3: Not reported
Additional Code 4: Not reported
Additional Code 5: Not reported

Additional Info:
Year: 1995
Gen EPA ID: CAL000099020

Shipment Date: 19950602
Creation Date: 4/2/1996 0:00:00
Receipt Date: 19950607
Manifest ID: 95276383
Trans EPA ID: CAD131838849
Trans Name: Not reported

- Continued on next page -

Site Detail Report

Target Property: 337 EAST CARMEL STREET
SAN MARCOS, CA 92078

JOB: NA

HAZNET

EDR ID: S113059585 **DIST/DIR:** 0.054 North **ELEVATION:** 586 **MAP ID:** D32

NAME: NORTH COUNTY HEALTH SERVICES

Rev: 12/31/2019
ID/Status: CAL000099020

ADDRESS: 348 RANCHEROS DR
SAN MARCOS, CA 92069
SAN DIEGO

SOURCE: CA California Environmental Protection Agency

Trans 2 EPA ID: CAD982433575
Trans 2 Name: Not reported
TSDF EPA ID: CAD981402522
Trans Name: Not reported
TSDF Alt EPA ID: Not reported
TSDF Alt Name: Not reported
Waste Code Description: 541 - Photochemicals / photo processing waste
RCRA Code: D011
Meth Code: R01 - Recycler
Quantity Tons: 0.0417
Waste Quantity: 10
Quantity Unit: G
Additional Code 1: Not reported
Additional Code 2: Not reported
Additional Code 3: Not reported
Additional Code 4: Not reported
Additional Code 5: Not reported

Site Detail Report

Target Property: 337 EAST CARMEL STREET
SAN MARCOS, CA 92078

JOB: NA

HAZNET

EDR ID: S123753113 **DIST/DIR:** 0.054 North **ELEVATION:** 586 **MAP ID:** D33

NAME: CODED COMMUNICATIONS
ADDRESS: 350 RANCHEROS DRIVE
SAN MARCOS, CA 92069
SAN DIEGO
SOURCE: CA California Environmental Protection Agency

Rev: 12/31/2019
ID/Status: CAD066138413

HAZNET:
Name: CODED COMMUNICATIONS
Address: 350 RANCHEROS DRIVE
Address 2: Not reported
City,State,Zip: SAN MARCOS, CA 920690000
Contact: UNDELIVERABLE PER SURVEY
Telephone: 6197446176
Mailing Name: Not reported
Mailing Address: 350 RANCHEROS DRIVE

Year: 1988
Gepaid: CAD066138413
TSD EPA ID: CAD020748125
CA Waste Code: 181 - Other inorganic solid waste
Disposal Method: D80 - Disposal, Land Fill
Tons: 0.1

Year: 1988
Gepaid: CAD066138413
TSD EPA ID: CAD020748125
CA Waste Code: 272 - Polymeric resin waste
Disposal Method: D80 - Disposal, Land Fill
Tons: 0.2

Year: 1988
Gepaid: CAD066138413
TSD EPA ID: CAD020748125
CA Waste Code: 551 - Laboratory waste chemicals
Disposal Method: D80 - Disposal, Land Fill
Tons: 0.0375

Year: 1988
Gepaid: CAD066138413
TSD EPA ID: CAD044429835
CA Waste Code: 211 - Halogenated solvents (chloroforms, methyl chloride, perchloroethylene, etc)
Disposal Method: R01 - Recycler
Tons: 0.1251

Year: 1988
Gepaid: CAD066138413
TSD EPA ID: CAD095894556
CA Waste Code: 352 - Other organic solids
Disposal Method: H01 - Transfer Station

- Continued on next page -

Site Detail Report

Target Property: 337 EAST CARMEL STREET
SAN MARCOS, CA 92078

JOB: NA

HAZNET

EDR ID: S123753113 **DIST/DIR:** 0.054 North **ELEVATION:** 586 **MAP ID:** D33

NAME: CODED COMMUNICATIONS
ADDRESS: 350 RANCHEROS DRIVE
SAN MARCOS, CA 92069
SAN DIEGO
SOURCE: CA California Environmental Protection Agency

Rev: 12/31/2019
ID/Status: CAD066138413

Tons: 0.15

Year: 1987
Gepaid: CAD066138413
TSD EPA ID: CAD020748125
CA Waste Code: 000 -
Disposal Method: 03 -
Tons: 0.15

Year: 1987
Gepaid: CAD066138413
TSD EPA ID: CAD020748125
CA Waste Code: 352 - Other organic solids
Disposal Method: D80 - Disposal, Land Fill
Tons: 0.175

Year: 1987
Gepaid: CAD066138413
TSD EPA ID: CAD020748125
CA Waste Code: 001 -
Disposal Method: 03 -
Tons: 0.15

Year: 1986
Gepaid: CAD066138413
TSD EPA ID: CAD020748125
CA Waste Code: 352 - Other organic solids
Disposal Method: 03 -
Tons: 0.35

Year: 1986
Gepaid: CAD066138413
TSD EPA ID: CAD020748125
CA Waste Code: 512 - Other empty containers 30 gallons or more
Disposal Method: 03 -
Tons: 0.8428

Click this hyperlink while viewing on your computer to access
2 additional CA HAZNET: record(s) in the EDR Site Report.

Site Detail Report

Target Property: 337 EAST CARMEL STREET
SAN MARCOS, CA 92078

JOB: NA

HAZNET

EDR ID: S112898832 **DIST/DIR:** 0.057 SE **ELEVATION:** 664 **MAP ID:** H34

NAME: ENSTROM ENGINEERING
ADDRESS: 235 TRADE ST
SAN MARCOS, CA 92069
37
SOURCE: CA California Environmental Protection Agency

Rev: 12/31/2019
ID/Status: CAC002123264

HAZNET:
Name: ENSTROM ENGINEERING
Address: 235 TRADE ST
Address 2: Not reported
City,State,Zip: SAN MARCOS, CA 920690000
Contact: TOM LITTLE
Telephone: 7607441880
Mailing Name: Not reported
Mailing Address: 235 TRADE ST

Year: 2000
Gepaid: CAC002123264
TSD EPA ID: CAD982444481
CA Waste Code: 221 - Waste oil and mixed oil
Disposal Method: R01 - Recycler
Tons: 0.418

Year: 1999
Gepaid: CAC002123264
TSD EPA ID: CAD044429835
CA Waste Code: 221 - Waste oil and mixed oil
Disposal Method: D99 - Disposal, Other
Tons: 0.209

Year: 1998
Gepaid: CAC002123264
TSD EPA ID: CAD044429835
CA Waste Code: 221 - Waste oil and mixed oil
Disposal Method: D99 - Disposal, Other
Tons: 0.152

Year: 1998
Gepaid: CAC002123264
TSD EPA ID: CAD008252405
CA Waste Code: 135 - Unspecified aqueous solution
Disposal Method: -
Tons: 1.26

Additional Info:
Year: 1998
Gen EPA ID: CAC002123264

Shipment Date: 19981215

- Continued on next page -

Site Detail Report

Target Property: 337 EAST CARMEL STREET
SAN MARCOS, CA 92078

JOB: NA

HAZNET

EDR ID: S112898832 **DIST/DIR:** 0.057 SE **ELEVATION:** 664 **MAP ID:** H34

NAME: ENSTROM ENGINEERING
ADDRESS: 235 TRADE ST
SAN MARCOS, CA 92069
37
SOURCE: CA California Environmental Protection Agency

Rev: 12/31/2019
ID/Status: CAC002123264

Creation Date: 2/26/1999 0:00:00
Receipt Date: 19990105
Manifest ID: 98554747
Trans EPA ID: ILD047267364
Trans Name: Not reported
Trans 2 EPA ID: DER000000968
Trans 2 Name: Not reported
TSDF EPA ID: CAD044429835
Trans Name: Not reported
TSDF Alt EPA ID: CAD044429835
TSDF Alt Name: Not reported
Waste Code Description: 221 - Waste oil and mixed oil
RCRA Code: Not reported
Meth Code: D99 - Disposal, Other
Quantity Tons: 0.152
Waste Quantity: 40
Quantity Unit: G
Additional Code 1: Not reported
Additional Code 2: Not reported
Additional Code 3: Not reported
Additional Code 4: Not reported
Additional Code 5: Not reported

Shipment Date: 19981204
Creation Date: 1/28/1999 0:00:00
Receipt Date: Not reported
Manifest ID: 98019161
Trans EPA ID: CAR000011205
Trans Name: Not reported
Trans 2 EPA ID: Not reported
Trans 2 Name: Not reported
TSDF EPA ID: CAD008252405
Trans Name: Not reported
TSDF Alt EPA ID: Not reported
TSDF Alt Name: Not reported
Waste Code Description: 135 - Unspecified aqueous solution
RCRA Code: D001
Meth Code: - Not reported
Quantity Tons: 1.26
Waste Quantity: 300
Quantity Unit: G
Additional Code 1: Not reported
Additional Code 2: Not reported
Additional Code 3: Not reported
Additional Code 4: Not reported

- Continued on next page -

Site Detail Report

Target Property: 337 EAST CARMEL STREET
SAN MARCOS, CA 92078

JOB: NA

HAZNET

EDR ID: S112898832 **DIST/DIR:** 0.057 SE **ELEVATION:** 664 **MAP ID:** H34

NAME: ENSTROM ENGINEERING
ADDRESS: 235 TRADE ST
SAN MARCOS, CA 92069
37
SOURCE: CA California Environmental Protection Agency

Rev: 12/31/2019
ID/Status: CAC002123264

Additional Code 5: Not reported

Additional Info:
Year: 1999
Gen EPA ID: CAC002123264

Shipment Date: 19991116
Creation Date: 2/15/2000 0:00:00
Receipt Date: 19991209
Manifest ID: 99721255
Trans EPA ID: ILD047267364
Trans Name: Not reported
Trans 2 EPA ID: OKD981588791
Trans 2 Name: Not reported
TSDF EPA ID: CAD044429835
Trans Name: Not reported
TSDF Alt EPA ID: CAD044429835
TSDF Alt Name: Not reported
Waste Code Description: 221 - Waste oil and mixed oil
RCRA Code: Not reported
Meth Code: D99 - Disposal, Other
Quantity Tons: 0.209
Waste Quantity: 55
Quantity Unit: G
Additional Code 1: Not reported
Additional Code 2: Not reported
Additional Code 3: Not reported
Additional Code 4: Not reported
Additional Code 5: Not reported

Additional Info:
Year: 2000
Gen EPA ID: CAC002123264

Shipment Date: 20001128
Creation Date: 3/6/2001 0:00:00
Receipt Date: 20001206
Manifest ID: 98395286
Trans EPA ID: ILD047267364
Trans Name: Not reported
Trans 2 EPA ID: Not reported
Trans 2 Name: Not reported
TSDF EPA ID: CAD982444481
Trans Name: Not reported

- Continued on next page -

Site Detail Report

Target Property: 337 EAST CARMEL STREET
SAN MARCOS, CA 92078

JOB: NA

HAZNET

EDR ID: S112898832 **DIST/DIR:** 0.057 SE **ELEVATION:** 664 **MAP ID:** H34

NAME: ENSTROM ENGINEERING
ADDRESS: 235 TRADE ST
SAN MARCOS, CA 92069
37
SOURCE: CA California Environmental Protection Agency

Rev: 12/31/2019
ID/Status: CAC002123264

TSDF Alt EPA ID: CAD982444481
TSDF Alt Name: Not reported
Waste Code Description: 221 - Waste oil and mixed oil
RCRA Code: Not reported
Meth Code: R01 - Recycler
Quantity Tons: 0.209
Waste Quantity: 55
Quantity Unit: G
Additional Code 1: Not reported
Additional Code 2: Not reported
Additional Code 3: Not reported
Additional Code 4: Not reported
Additional Code 5: Not reported

Shipment Date: 20000125
Creation Date: 4/4/2000 0:00:00
Receipt Date: 20000128
Manifest ID: 99721529
Trans EPA ID: ILD047267364
Trans Name: Not reported
Trans 2 EPA ID: Not reported
Trans 2 Name: Not reported
TSDF EPA ID: CAD982444481
Trans Name: Not reported
TSDF Alt EPA ID: CAD982444481
TSDF Alt Name: Not reported
Waste Code Description: 221 - Waste oil and mixed oil
RCRA Code: Not reported
Meth Code: R01 - Recycler
Quantity Tons: 0.209
Waste Quantity: 55
Quantity Unit: G
Additional Code 1: Not reported
Additional Code 2: Not reported
Additional Code 3: Not reported
Additional Code 4: Not reported
Additional Code 5: Not reported

Site Detail Report

Target Property: 337 EAST CARMEL STREET
SAN MARCOS, CA 92078

JOB: NA

RCRA NonGen / NLR

EDR ID: 1024798870 **DIST/DIR:** 0.057 SE **ELEVATION:** 664 **MAP ID:** H35

NAME: ENSTROM MOLD & ENGINEERING INC

Rev: 03/23/2020
ID/Status: CAL000206458

ADDRESS: 235 TRADE ST
SAN MARCOS, CA 92078
SAN DIEGO

SOURCE: US Environmental Protection Agency

RCRA NonGen / NLR:
Date form received by agency: 2001-05-07 00:00:00.0
Facility name: ENSTROM MOLD & ENGINEERING INC
Facility address: 235 TRADE ST
SAN MARCOS, CA 92078-0000
EPA ID: CAL000206458
Contact: GREG METZGER
Contact address: 235 TRADE ST
SAN MARCOS, CA 92078
Contact country: Not reported
Contact telephone: 760-744-1880
Contact email: GPMETZGER@ENSTROMMOLD.COM
EPA Region: 09
Classification: Non-Generator
Description: Handler: Non-Generators do not presently generate hazardous waste

Owner/Operator Summary:
Owner/operator name: ENSTROM MOLD & ENGINEERING INC
Owner/operator address: 235 TRADE ST
SAN MARCOS, CA 92078
Owner/operator country: Not reported
Owner/operator telephone: 760-744-1880
Owner/operator email: Not reported
Owner/operator fax: Not reported
Owner/operator extension: Not reported
Legal status: Other
Owner/Operator Type: Owner
Owner/Op start date: Not reported
Owner/Op end date: Not reported

Owner/operator name: GREG METZGER
Owner/operator address: 235 TRADE ST
SAN MARCOS, CA 92078
Owner/operator country: Not reported
Owner/operator telephone: 760-744-1880
Owner/operator email: Not reported
Owner/operator fax: Not reported
Owner/operator extension: Not reported
Legal status: Other
Owner/Operator Type: Operator
Owner/Op start date: Not reported
Owner/Op end date: Not reported

- Continued on next page -

Site Detail Report

Target Property: 337 EAST CARMEL STREET
SAN MARCOS, CA 92078

JOB: NA

RCRA NonGen / NLR

EDR ID: 1024798870 **DIST/DIR:** 0.057 SE **ELEVATION:** 664 **MAP ID:** H35

NAME: ENSTROM MOLD & ENGINEERING INC

Rev: 03/23/2020
ID/Status: CAL000206458

ADDRESS: 235 TRADE ST
SAN MARCOS, CA 92078
SAN DIEGO

SOURCE: US Environmental Protection Agency

Handler Activities Summary:
U.S. importer of hazardous waste: No
Mixed waste (haz. and radioactive): No
Recycler of hazardous waste: No
Transporter of hazardous waste: No
Treater, storer or disposer of HW: No
Underground injection activity: No
On-site burner exemption: No
Furnace exemption: No
Used oil fuel burner: No
Used oil processor: No
User oil refiner: No
Used oil fuel marketer to burner: No
Used oil Specification marketer: No
Used oil transfer facility: No
Used oil transporter: No

Violation Status: No violations found

Site Detail Report

Target Property: 337 EAST CARMEL STREET
SAN MARCOS, CA 92078

JOB: NA

HAZNET

EDR ID: S113104975 **DIST/DIR:** 0.057 SE **ELEVATION:** 664 **MAP ID:** H36

NAME: ENSTROM MOLD & ENGINEERING INC
ADDRESS: 235 TRADE ST
SAN MARCOS, CA 92078
37
SOURCE: CA California Environmental Protection Agency

Rev: 12/31/2019
ID/Status: CAL000206458

HAZNET:
Name: ENSTROM MOLD & ENGINEERING INC
Address: 235 TRADE ST
Address 2: Not reported
City,State,Zip: SAN MARCOS, CA 920780000
Contact: GREG METZGER
Telephone: 7607441880
Mailing Name: Not reported
Mailing Address: 235 TRADE ST

Year: 2018
Gepaid: CAL000206458
TSD EPA ID: CAD044429835
CA Waste Code: 223 - Unspecified oil-containing waste
Disposal Method: H141 - Storage, Bulking, And/Or Transfer Off Site--No Treatment/Reovery (H010-H129) Or (H131-H135)
Tons: 0.12750

Year: 2018
Gepaid: CAL000206458
TSD EPA ID: CAT080025711
CA Waste Code: 221 - Waste oil and mixed oil
Disposal Method: H141 - Storage, Bulking, And/Or Transfer Off Site--No Treatment/Reovery (H010-H129) Or (H131-H135)
Tons: 0.00000

Year: 2017
Gepaid: CAL000206458
TSD EPA ID: CAT080025711
CA Waste Code: 221 - Waste oil and mixed oil
Disposal Method: H141 - Storage, Bulking, And/Or Transfer Off Site--No Treatment/Reovery (H010-H129) Or (H131-H135)
Tons: 0.38

Year: 2010
Gepaid: CAL000206458
TSD EPA ID: CAD981696420
CA Waste Code: 223 - Unspecified oil-containing waste
Disposal Method: H141 - Storage, Bulking, And/Or Transfer Off Site--No Treatment/Reovery (H010-H129) Or (H131-H135)
Tons: 0.6672

Year: 2003
Gepaid: CAL000206458

- Continued on next page -

Site Detail Report

Target Property: 337 EAST CARMEL STREET
SAN MARCOS, CA 92078

JOB: NA

HAZNET

EDR ID: S113104975 **DIST/DIR:** 0.057 SE **ELEVATION:** 664 **MAP ID:** H36

NAME: ENSTROM MOLD & ENGINEERING INC
ADDRESS: 235 TRADE ST
SAN MARCOS, CA 92078
37
SOURCE: CA California Environmental Protection Agency

Rev: 12/31/2019
ID/Status: CAL000206458

TSD EPA ID: CAD982444481
CA Waste Code: 221 - Waste oil and mixed oil
Disposal Method: H01 - Transfer Station
Tons: 0.19

Year: 2001
Gepaid: CAL000206458
TSD EPA ID: CAD982444481
CA Waste Code: 221 - Waste oil and mixed oil
Disposal Method: H01 - Transfer Station
Tons: 0.38

Additional Info:
Year: 2017
Gen EPA ID: CAL000206458

Shipment Date: 20170420
Creation Date: 5/9/2018 18:32:37
Receipt Date: 20170421
Manifest ID: 005945335SKS
Trans EPA ID: TXR000081205
Trans Name: SAFETY-KLEEN SYSTEMS INC
Trans 2 EPA ID: Not reported
Trans 2 Name: Not reported
TSDF EPA ID: CAT080025711
Trans Name: ADVANCED ENVIRONMENTAL INC
TSDF Alt EPA ID: Not reported
TSDF Alt Name: Not reported
Waste Code Description: 221 - Waste oil and mixed oil
RCRA Code: Not reported
Meth Code: H141 - Storage, Bulking, And/Or Transfer Off Site--No Treatment/Reovery (H010-H129) Or (H131-H135)
Quantity Tons: 0.38
Waste Quantity: 100
Quantity Unit: G
Additional Code 1: Not reported
Additional Code 2: Not reported
Additional Code 3: Not reported
Additional Code 4: Not reported
Additional Code 5: Not reported

Additional Info:
Year: 2001

- Continued on next page -

Site Detail Report

Target Property: 337 EAST CARMEL STREET
SAN MARCOS, CA 92078

JOB: NA

HAZNET

EDR ID: S113104975 **DIST/DIR:** 0.057 SE **ELEVATION:** 664 **MAP ID:** H36

NAME: ENSTROM MOLD & ENGINEERING INC

Rev: 12/31/2019
ID/Status: CAL000206458

ADDRESS: 235 TRADE ST
SAN MARCOS, CA 92078
37

SOURCE: CA California Environmental Protection Agency

Gen EPA ID: CAL000206458

Shipment Date: 20010504
Creation Date: 7/30/2001 0:00:00
Receipt Date: 20010511
Manifest ID: 20737186
Trans EPA ID: ILD047267364
Trans Name: Not reported
Trans 2 EPA ID: Not reported
Trans 2 Name: Not reported
TSDF EPA ID: CAD982444481
Trans Name: Not reported
TSDF Alt EPA ID: CAD982444481
TSDF Alt Name: Not reported
Waste Code Description: 221 - Waste oil and mixed oil
RCRA Code: Not reported
Meth Code: H01 - Transfer Station
Quantity Tons: 0.19
Waste Quantity: 50
Quantity Unit: G
Additional Code 1: Not reported
Additional Code 2: Not reported
Additional Code 3: Not reported
Additional Code 4: Not reported
Additional Code 5: Not reported

Shipment Date: 20010504
Creation Date: 7/30/2001 0:00:00
Receipt Date: 20010511
Manifest ID: 20737186
Trans EPA ID: ILD047267364
Trans Name: Not reported
Trans 2 EPA ID: Not reported
Trans 2 Name: Not reported
TSDF EPA ID: CAD982444481
Trans Name: Not reported
TSDF Alt EPA ID: CAD982444481
TSDF Alt Name: Not reported
Waste Code Description: 221 - Waste oil and mixed oil
RCRA Code: Not reported
Meth Code: H01 - Transfer Station
Quantity Tons: 0.19
Waste Quantity: 50
Quantity Unit: G
Additional Code 1: Not reported

- Continued on next page -

Site Detail Report

Target Property: 337 EAST CARMEL STREET
SAN MARCOS, CA 92078

JOB: NA

HAZNET

EDR ID: S113104975 **DIST/DIR:** 0.057 SE **ELEVATION:** 664 **MAP ID:** H36

NAME: ENSTROM MOLD & ENGINEERING INC
ADDRESS: 235 TRADE ST
SAN MARCOS, CA 92078
37
SOURCE: CA California Environmental Protection Agency

Rev: 12/31/2019
ID/Status: CAL000206458

Additional Code 2: Not reported
Additional Code 3: Not reported
Additional Code 4: Not reported
Additional Code 5: Not reported

Additional Info:
Year: 2003
Gen EPA ID: CAL000206458

Shipment Date: 20030507
Creation Date: 9/2/2003 18:30:58
Receipt Date: 20030509
Manifest ID: 22476265
Trans EPA ID: ILD047267364
Trans Name: Not reported
Trans 2 EPA ID: Not reported
Trans 2 Name: Not reported
TSDF EPA ID: CAD982444481
Trans Name: Not reported
TSDF Alt EPA ID: CAD982444481
TSDF Alt Name: Not reported
Waste Code Description: 221 - Waste oil and mixed oil
RCRA Code: Not reported
Meth Code: H01 - Transfer Station
Quantity Tons: 0.19
Waste Quantity: 50
Quantity Unit: G
Additional Code 1: Not reported
Additional Code 2: Not reported
Additional Code 3: Not reported
Additional Code 4: Not reported
Additional Code 5: Not reported

Additional Info:
Year: 2010
Gen EPA ID: CAL000206458

Shipment Date: 20100818
Creation Date: 10/8/2010 18:30:26
Receipt Date: 20100818
Manifest ID: 007137146JJK
Trans EPA ID: CAD982413262
Trans Name: EVERGREEN ENVIRONMENTAL SERVICES
Trans 2 EPA ID: Not reported

- Continued on next page -

Site Detail Report

Target Property: 337 EAST CARMEL STREET
SAN MARCOS, CA 92078

JOB: NA

HAZNET

EDR ID: S113104975 **DIST/DIR:** 0.057 SE **ELEVATION:** 664 **MAP ID:** H36

NAME: ENSTROM MOLD & ENGINEERING INC

Rev: 12/31/2019
ID/Status: CAL000206458

ADDRESS: 235 TRADE ST
SAN MARCOS, CA 92078
37

SOURCE: CA California Environmental Protection Agency

Trans 2 Name: Not reported
TSDF EPA ID: CAD981696420
Trans Name: EVERGREEN ENVIRONMENTAL SERVICES
TSDF Alt EPA ID: Not reported
TSDF Alt Name: Not reported
Waste Code Description: 223 - Unspecified oil-containing waste
RCRA Code: Not reported
Meth Code: H141 - Storage, Bulking, And/Or Transfer Off Site--No Treatment/Reovery (H010-H129) Or (H131-H135)
Quantity Tons: 0.6672
Waste Quantity: 160
Quantity Unit: G
Additional Code 1: Not reported
Additional Code 2: Not reported
Additional Code 3: Not reported
Additional Code 4: Not reported
Additional Code 5: Not reported

Site Detail Report

Target Property: 337 EAST CARMEL STREET
SAN MARCOS, CA 92078

JOB: NA

CERS HAZ WASTE

EDR ID: S113104975 **DIST/DIR:** 0.057 SE **ELEVATION:** 664 **MAP ID:** H36

NAME: ENSTROM MOLD & ENGINEERING INC **Rev:** 04/20/2020

ADDRESS: 235 TRADE ST
SAN MARCOS, CA 92078
37

SOURCE: CA CalEPA

CERS HAZ WASTE:
Name: ENSTROM MOLD & ENGINEERING INC.
Address: 235 TRADE ST
City,State,Zip: SAN MARCOS, CA 92078
Site ID: 426534
CERS ID: 10744999
CERS Description: Hazardous Waste Generator

Site Detail Report

Target Property: 337 EAST CARMEL STREET
SAN MARCOS, CA 92078

JOB: NA

ENVIROSTOR

EDR ID: S118756862 **DIST/DIR:** 0.059 NNE **ELEVATION:** 591 **MAP ID:** 37

NAME: NO. CO. HEALTH SVCS. - SAN MARCOS CLINIC

ADDRESS: 100 VALPREDA ROAD
SAN MARCOS, CA 92069
SAN DIEGO

SOURCE: CA Department of Toxic Substances Control

Rev: 04/27/2020
ID/Status: 37800066
ID/Status: No Action Required

ENVIROSTOR:
Name: NO. CO. HEALTH SVCS. - SAN MARCOS CLINIC
Address: 100 VALPREDA ROAD
City,State,Zip: SAN MARCOS, CA 92069
Facility ID: 37800066
Status: No Action Required
Status Date: 04/13/1995
Site Code: 400524
Site Type: Calmortgage
Site Type Detailed: Calmortgage
Acres: 0
NPL: NO
Regulatory Agencies: SMBRP
Lead Agency: SMBRP
Program Manager: Sandra Karinen
Supervisor: William Beckman
Division Branch: Cleanup Sacramento
Assembly: 75
Senate: 38
Special Program: Not reported
Restricted Use: NO
Site Mgmt Req: NONE SPECIFIED
Funding: CalMortgage
Latitude: 33.13888
Longitude: -117.1552
APN: NONE SPECIFIED
Past Use: NONE
Potential COC: NONE SPECIFIED No Contaminants found
Confirmed COC: No Contaminants found
Potential Description: NMA
Alias Name: 400524
Alias Type: Project Code (Site Code)
Alias Name: 37800066
Alias Type: Envirostor ID Number

Completed Info:
Completed Area Name: PROJECT WIDE
Completed Sub Area Name: Not reported
Completed Document Type: Phase 1
Completed Date: 04/13/1995
Comments: Pursuant to the MOU, DTSC has reviewed an Environmental Impact Report prepared for the San Marcos Town Centre. North County Health Services is proposing to lease property within the Town Centre development on which to construct a new community health clinic facility to replace its existing San Marcos clinic. The subject property is currently

- Continued on next page -

Site Detail Report

Target Property: 337 EAST CARMEL STREET
SAN MARCOS, CA 92078

JOB: NA

ENVIROSTOR

EDR ID: S118756862 **DIST/DIR:** 0.059 NNE **ELEVATION:** 591 **MAP ID:** 37

NAME: NO. CO. HEALTH SVCS. - SAN MARCOS CLINIC

ADDRESS: 100 VALPREDA ROAD
SAN MARCOS, CA 92069
SAN DIEGO

SOURCE: CA Department of Toxic Substances Control

Rev: 04/27/2020
ID/Status: 37800066
ID/Status: No Action Required

undeveloped. A Supplemental Phase I Environmental Assessment Report was prepared by DTSC and concluded that no action was needed for this property; there is no contamination on the property.

Future Area Name: Not reported
Future Sub Area Name: Not reported
Future Document Type: Not reported
Future Due Date: Not reported
Schedule Area Name: Not reported
Schedule Sub Area Name: Not reported
Schedule Document Type: Not reported
Schedule Due Date: Not reported
Schedule Revised Date: Not reported

Site Detail Report

Target Property: 337 EAST CARMEL STREET
SAN MARCOS, CA 92078

JOB: NA

HAZNET

EDR ID: S112844665 **DIST/DIR:** 0.071 East **ELEVATION:** 617 **MAP ID:** F38

NAME: LEE'S AQUARIUM
ADDRESS: 130 VENTURE ST
SAN MARCOS, CA 92069
37
SOURCE: CA California Environmental Protection Agency

Rev: 12/31/2019
ID/Status: CAC000775184

HAZNET:
Name: LEE'S AQUARIUM
Address: 130 VENTURE ST
Address 2: Not reported
City,State,Zip: SAN MARCOS, CA 920690000
Contact: CHAGO CORONA/PLANT MGR
Telephone: 7607444303
Mailing Name: Not reported
Mailing Address: 294 LA MOREE RD

Year: 1997
Gepaid: CAC000775184
TSD EPA ID: CAT080013352
CA Waste Code: 135 - Unspecified aqueous solution
Disposal Method: R01 - Recycler
Tons: 2.94

Additional Info:
Year: 1997
Gen EPA ID: CAC000775184

Shipment Date: 19971007
Creation Date: 7/23/1998 0:00:00
Receipt Date: 19971007
Manifest ID: 96824538
Trans EPA ID: CAD028277036
Trans Name: Not reported
Trans 2 EPA ID: Not reported
Trans 2 Name: Not reported
TSDF EPA ID: CAT080013352
Trans Name: Not reported
TSDF Alt EPA ID: CAT080013352
TSDF Alt Name: Not reported
Waste Code Description: 135 - Unspecified aqueous solution
RCRA Code: Not reported
Meth Code: R01 - Recycler
Quantity Tons: 2.94
Waste Quantity: 700
Quantity Unit: G
Additional Code 1: Not reported
Additional Code 2: Not reported
Additional Code 3: Not reported
Additional Code 4: Not reported

- Continued on next page -

Site Detail Report

Target Property: 337 EAST CARMEL STREET
SAN MARCOS, CA 92078

JOB: NA

HAZNET

EDR ID: S112844665 **DIST/DIR:** 0.071 East **ELEVATION:** 617 **MAP ID:** F38

NAME: LEE'S AQUARIUM
ADDRESS: 130 VENTURE ST
SAN MARCOS, CA 92069
37
SOURCE: CA California Environmental Protection Agency

Rev: 12/31/2019
ID/Status: CAC000775184

Additional Code 5: Not reported

Site Detail Report

Target Property: 337 EAST CARMEL STREET
SAN MARCOS, CA 92078

JOB: NA

HAZNET

EDR ID: S112922058 **DIST/DIR:** 0.071 East **ELEVATION:** 617 **MAP ID:** F39

NAME: LEE'S AQUARIUM PRODUCTS
ADDRESS: 130 VENTURE ST
SAN MARCOS, CA 92069
SAN DIEGO
SOURCE: CA California Environmental Protection Agency

Rev: 12/31/2019
ID/Status: CAC002551892

HAZNET:
Name: LEE'S AQUARIUM PRODUCTS
Address: 130 VENTURE ST
Address 2: Not reported
City,State,Zip: SAN MARCOS, CA 92069
Contact: CHAGO CORONA
Telephone: 7607444303
Mailing Name: Not reported
Mailing Address: 294 LA MOREE RD

Year: 2002
Gepaid: CAC002551892
TSD EPA ID: CAT080013352
CA Waste Code: 135 - Unspecified aqueous solution
Disposal Method: R01 - Recycler
Tons: 10.08

Additional Info:
Year: 2002
Gen EPA ID: CAC002551892

Shipment Date: 20020520
Creation Date: 8/29/2002 18:31:16
Receipt Date: 20020520
Manifest ID: 21667258
Trans EPA ID: CAD028277036
Trans Name: Not reported
Trans 2 EPA ID: Not reported
Trans 2 Name: Not reported
TSDF EPA ID: CAT080013352
Trans Name: Not reported
TSDF Alt EPA ID: Not reported
TSDF Alt Name: Not reported
Waste Code Description: 135 - Unspecified aqueous solution
RCRA Code: Not reported
Meth Code: R01 - Recycler
Quantity Tons: 10.08
Waste Quantity: 2400
Quantity Unit: G
Additional Code 1: Not reported
Additional Code 2: Not reported
Additional Code 3: Not reported
Additional Code 4: Not reported

- Continued on next page -

Site Detail Report

Target Property: 337 EAST CARMEL STREET
SAN MARCOS, CA 92078

JOB: NA

HAZNET

EDR ID: S112922058 **DIST/DIR:** 0.071 East **ELEVATION:** 617 **MAP ID:** F39

NAME: LEE'S AQUARIUM PRODUCTS

ADDRESS: 130 VENTURE ST
SAN MARCOS, CA 92069
SAN DIEGO

SOURCE: CA California Environmental Protection Agency

Rev: 12/31/2019
ID/Status: CAC002551892

Additional Code 5: Not reported

Site Detail Report

Target Property: 337 EAST CARMEL STREET
SAN MARCOS, CA 92078

JOB: NA

HAZNET

EDR ID: S112902732 **DIST/DIR:** 0.071 East **ELEVATION:** 617 **MAP ID:** F40

NAME: LEE'S AQUARIUM
ADDRESS: 130 VENTURE ST
SAN MARCOS, CA 92069
37
SOURCE: CA California Environmental Protection Agency

Rev: 12/31/2019
ID/Status: CAC002194713

HAZNET:
Name: LEE'S AQUARIUM
Address: 130 VENTURE ST
Address 2: Not reported
City,State,Zip: SAN MARCOS, CA 920690000
Contact: CHAGO CORONA/PLANT MGR
Telephone: 7607444303
Mailing Name: Not reported
Mailing Address: 294 LA MOREE RD

Year: 2000
Gepaid: CAC002194713
TSD EPA ID: CAT080013352
CA Waste Code: 135 - Unspecified aqueous solution
Disposal Method: R01 - Recycler
Tons: 3.36

Additional Info:
Year: 2000
Gen EPA ID: CAC002194713

Shipment Date: 20000522
Creation Date: 7/12/2000 0:00:00
Receipt Date: 20000522
Manifest ID: 20232545
Trans EPA ID: CAD982403198
Trans Name: Not reported
Trans 2 EPA ID: Not reported
Trans 2 Name: Not reported
TSDF EPA ID: CAT080013352
Trans Name: Not reported
TSDF Alt EPA ID: CAT080013352
TSDF Alt Name: Not reported
Waste Code Description: 135 - Unspecified aqueous solution
RCRA Code: Not reported
Meth Code: R01 - Recycler
Quantity Tons: 3.36
Waste Quantity: 800
Quantity Unit: G
Additional Code 1: Not reported
Additional Code 2: Not reported
Additional Code 3: Not reported
Additional Code 4: Not reported

- Continued on next page -

Site Detail Report

Target Property: 337 EAST CARMEL STREET
SAN MARCOS, CA 92078

JOB: NA

HAZNET

EDR ID: S112902732 **DIST/DIR:** 0.071 East **ELEVATION:** 617 **MAP ID:** F40

NAME: LEE'S AQUARIUM
ADDRESS: 130 VENTURE ST
SAN MARCOS, CA 92069
37
SOURCE: CA California Environmental Protection Agency

Rev: 12/31/2019
ID/Status: CAC002194713

Additional Code 5: Not reported

Site Detail Report

Target Property: 337 EAST CARMEL STREET
SAN MARCOS, CA 92078

JOB: NA

CERS HAZ WASTE

EDR ID: S112902732 **DIST/DIR:** 0.071 East **ELEVATION:** 617 **MAP ID:** F40

NAME: LEE'S AQUARIUM **Rev:** 04/20/2020

ADDRESS: 130 VENTURE ST
SAN MARCOS, CA 92069
37

SOURCE: CA CalEPA

CERS HAZ WASTE:
Name: LEE'S AQUARIUM PRODUCTS
Address: 130 VENTURE ST
City,State,Zip: SAN MARCOS, CA 92078
Site ID: 130156
CERS ID: 10375897
CERS Description: Hazardous Waste Generator

Site Detail Report

Target Property: 337 EAST CARMEL STREET
SAN MARCOS, CA 92078

JOB: NA

HAZNET

EDR ID: S112900959 **DIST/DIR:** 0.071 East **ELEVATION:** 617 **MAP ID:** F41

NAME: LEE'S AQUARIUM PRODUCTS
ADDRESS: 130 VENTURE ST
SAN MARCOS, CA 92069
SAN DIEGO
SOURCE: CA California Environmental Protection Agency

Rev: 12/31/2019
ID/Status: CAC002176257

HAZNET:
Name: LEE'S AQUARIUM PRODUCTS
Address: 130 VENTURE ST
Address 2: Not reported
City,State,Zip: SAN MARCOS, CA 920690000
Contact: CHAGO CORONA
Telephone: 7607444303
Mailing Name: Not reported
Mailing Address: 130 VENTURE ST

Year: 1999
Gepaid: CAC002176257
TSD EPA ID: CAT080013352
CA Waste Code: 222 - Oil/water separation sludge
Disposal Method: R01 - Recycler
Tons: 5.838

Additional Info:
Year: 1999
Gen EPA ID: CAC002176257

Shipment Date: 19990419
Creation Date: 6/3/1999 0:00:00
Receipt Date: 19990419
Manifest ID: 98164918
Trans EPA ID: CAD028277036
Trans Name: Not reported
Trans 2 EPA ID: Not reported
Trans 2 Name: Not reported
TSDF EPA ID: CAT080013352
Trans Name: Not reported
TSDF Alt EPA ID: CAT080013352
TSDF Alt Name: Not reported
Waste Code Description: 222 - Oil/water separation sludge
RCRA Code: Not reported
Meth Code: R01 - Recycler
Quantity Tons: 5.838
Waste Quantity: 1400
Quantity Unit: G
Additional Code 1: Not reported
Additional Code 2: Not reported
Additional Code 3: Not reported
Additional Code 4: Not reported

- Continued on next page -

Site Detail Report

Target Property: 337 EAST CARMEL STREET
SAN MARCOS, CA 92078

JOB: NA

HAZNET

EDR ID: S112900959 **DIST/DIR:** 0.071 East **ELEVATION:** 617 **MAP ID:** F41

NAME: LEE'S AQUARIUM PRODUCTS

Rev: 12/31/2019
ID/Status: CAC002176257

ADDRESS: 130 VENTURE ST
SAN MARCOS, CA 92069
SAN DIEGO

SOURCE: CA California Environmental Protection Agency

Additional Code 5: Not reported

Site Detail Report

Target Property: 337 EAST CARMEL STREET
SAN MARCOS, CA 92078

JOB: NA

HAZNET

EDR ID: S113124496 **DIST/DIR:** 0.071 East **ELEVATION:** 617 **MAP ID:** F42

NAME: LEES AQUARIUM
ADDRESS: 130 VENTURE ST
SAN MARCOS, CA 92078
SAN DIEGO
SOURCE: CA California Environmental Protection Agency

Rev: 12/31/2019
ID/Status: CAL000265270

HAZNET:
Name: LEES AQUARIUM
Address: 130 VENTURE ST
Address 2: Not reported
City,State,Zip: SAN MARCOS, CA 920790000
Contact: ROBERT PEREZ
Telephone: 7607448230
Mailing Name: Not reported
Mailing Address: PO BOX 186

Year: 2018
Gepaid: CAL000265270
TSD EPA ID: CAT080025711
CA Waste Code: 221 - Waste oil and mixed oil
Disposal Method: H141 - Storage, Bulking, And/Or Transfer Off Site--No Treatment/Reovery (H010-H129) Or (H131-H135)
Tons: 0.00000

Year: 2017
Gepaid: CAL000265270
TSD EPA ID: CAD099452708
CA Waste Code: 221 - Waste oil and mixed oil
Disposal Method: H039 - Other Recovery Of Reclamation For Reuse Including Acid Regeneration, Organics Recovery Ect
Tons: 2.375

Year: 2017
Gepaid: CAL000265270
TSD EPA ID: CAD044429835
CA Waste Code: 221 - Waste oil and mixed oil
Disposal Method: H141 - Storage, Bulking, And/Or Transfer Off Site--No Treatment/Reovery (H010-H129) Or (H131-H135)
Tons: 0.04

Year: 2017
Gepaid: CAL000265270
TSD EPA ID: CAD044429835
CA Waste Code: 223 - Unspecified oil-containing waste
Disposal Method: H141 - Storage, Bulking, And/Or Transfer Off Site--No Treatment/Reovery (H010-H129) Or (H131-H135)
Tons: 0.015

Year: 2016
Gepaid: CAL000265270

- Continued on next page -

Site Detail Report

Target Property: 337 EAST CARMEL STREET
SAN MARCOS, CA 92078

JOB: NA

HAZNET

EDR ID: S113124496 **DIST/DIR:** 0.071 East **ELEVATION:** 617 **MAP ID:** F42

NAME: LEES AQUARIUM
ADDRESS: 130 VENTURE ST
SAN MARCOS, CA 92078
SAN DIEGO
SOURCE: CA California Environmental Protection Agency

Rev: 12/31/2019
ID/Status: CAL000265270

TSD EPA ID: CAD044429835
CA Waste Code: 133 - Aqueous solution with total organic residues 10 percent or more
Disposal Method: H141 - Storage, Bulking, And/Or Transfer Off Site--No Treatment/Reovery (H010-H129) Or (H131-H135)
Tons: 3.6279

Year: 2015
Gepaid: CAL000265270
TSD EPA ID: CAD981696420
CA Waste Code: 221 - Waste oil and mixed oil
Disposal Method: H141 - Storage, Bulking, And/Or Transfer Off Site--No Treatment/Reovery (H010-H129) Or (H131-H135)
Tons: 2.47

Year: 2015
Gepaid: CAL000265270
TSD EPA ID: CAD044429835
CA Waste Code: 331 - Off-specification, aged or surplus organics
Disposal Method: H141 - Storage, Bulking, And/Or Transfer Off Site--No Treatment/Reovery (H010-H129) Or (H131-H135)
Tons: 0.02

Year: 2015
Gepaid: CAL000265270
TSD EPA ID: CAD981696420
CA Waste Code: 133 - Aqueous solution with total organic residues 10 percent or more
Disposal Method: H141 - Storage, Bulking, And/Or Transfer Off Site--No Treatment/Reovery (H010-H129) Or (H131-H135)
Tons: 8.06895

Year: 2008
Gepaid: CAL000265270
TSD EPA ID: CAT080013352
CA Waste Code: 135 - Unspecified aqueous solution
Disposal Method: H039 - Other Recovery Of Reclamation For Reuse Including Acid Regeneration, Organics Recovery Ect
Tons: 9.24

Year: 2008
Gepaid: CAL000265270
TSD EPA ID: CAT080013352
CA Waste Code: 221 - Waste oil and mixed oil
Disposal Method: H039 - Other Recovery Of Reclamation For Reuse Including Acid Regeneration, Organics Recovery Ect
Tons: 3.42

- Continued on next page -

Site Detail Report

Target Property: 337 EAST CARMEL STREET
SAN MARCOS, CA 92078

JOB: NA

HAZNET

EDR ID: S113124496 **DIST/DIR:** 0.071 East **ELEVATION:** 617 **MAP ID:** F42

NAME: LEES AQUARIUM
ADDRESS: 130 VENTURE ST
SAN MARCOS, CA 92078
SAN DIEGO
SOURCE: CA California Environmental Protection Agency

Rev: 12/31/2019
ID/Status: CAL000265270

Click this hyperlink while viewing on your computer to access
3 additional CA HAZNET: record(s) in the EDR Site Report.

Additional Info:
Year: 2006
Gen EPA ID: CAL000265270

Shipment Date: 20061012
Creation Date: 3/30/2007 13:33:25
Receipt Date: 20061012
Manifest ID: 001589995JJK
Trans EPA ID: CAD028277036
Trans Name: ASBURY ENVIRONMENTAL SERVICES
Trans 2 EPA ID: Not reported
Trans 2 Name: Not reported
TSDF EPA ID: CAT080013352
Trans Name: DEMENNO/KERDOON
TSDF Alt EPA ID: Not reported
TSDF Alt Name: Not reported
Waste Code Description: 221 - Waste oil and mixed oil
RCRA Code: Not reported
Meth Code: H039 - Other Recovery Of Reclamation For Reuse Including Acid Regeneration, Organics Recovery Ect
Quantity Tons: 1.33
Waste Quantity: 350
Quantity Unit: G
Additional Code 1: Not reported
Additional Code 2: Not reported
Additional Code 3: Not reported
Additional Code 4: Not reported
Additional Code 5: Not reported

Additional Info:
Year: 2015
Gen EPA ID: CAL000265270

Shipment Date: 20150626
Creation Date: 9/11/2015 22:15:30
Receipt Date: 20150715
Manifest ID: 004770643SKS
Trans EPA ID: TXR000081205
Trans Name: SAFETY-KLEEN SYSTEMS INC
Trans 2 EPA ID: MAD039322250

- Continued on next page -

Site Detail Report

Target Property: 337 EAST CARMEL STREET
SAN MARCOS, CA 92078

JOB: NA

HAZNET

EDR ID: S113124496 **DIST/DIR:** 0.071 East **ELEVATION:** 617 **MAP ID:** F42

NAME: LEES AQUARIUM
ADDRESS: 130 VENTURE ST
SAN MARCOS, CA 92078
SAN DIEGO
SOURCE: CA California Environmental Protection Agency

Rev: 12/31/2019
ID/Status: CAL000265270

Trans 2 Name: CLEAN HARBORS ENV SERV INC
TSDF EPA ID: CAD044429835
Trans Name: CLEAN HARBORS WILMINGTON LLC
TSDF Alt EPA ID: Not reported
TSDF Alt Name: Not reported
Waste Code Description: 331 - Off-specification, aged, or surplus organics
RCRA Code: D001
Meth Code: H141 - Storage, Bulking, And/Or Transfer Off Site--No Treatment/Reovery (H010-H129) Or (H131-H135)
Quantity Tons: 0.02
Waste Quantity: 40
Quantity Unit: P
Additional Code 1: Not reported
Additional Code 2: Not reported
Additional Code 3: Not reported
Additional Code 4: Not reported
Additional Code 5: Not reported

Shipment Date: 20150305
Creation Date: 7/23/2015 22:15:32
Receipt Date: 20150305
Manifest ID: 004507010SKS
Trans EPA ID: TXR000081205
Trans Name: SAFETY-KLEEN SYSTEMS INC
Trans 2 EPA ID: Not reported
Trans 2 Name: Not reported
TSDF EPA ID: CAD981696420
Trans Name: SAFETY-KLEEN OF CALIFORNIA INC
TSDF Alt EPA ID: Not reported
TSDF Alt Name: Not reported
Waste Code Description: 133 - Aqueous solution with 10% or more total organic residues
RCRA Code: Not reported
Meth Code: H141 - Storage, Bulking, And/Or Transfer Off Site--No Treatment/Reovery (H010-H129) Or (H131-H135)
Quantity Tons: 0.417
Waste Quantity: 100
Quantity Unit: G
Additional Code 1: Not reported
Additional Code 2: Not reported
Additional Code 3: Not reported
Additional Code 4: Not reported
Additional Code 5: Not reported

Shipment Date: 20150126
Creation Date: 8/20/2015 22:15:27

- Continued on next page -

Site Detail Report

Target Property: 337 EAST CARMEL STREET
SAN MARCOS, CA 92078

JOB: NA

HAZNET

EDR ID: S113124496 **DIST/DIR:** 0.071 East **ELEVATION:** 617 **MAP ID:** F42

NAME: LEES AQUARIUM
ADDRESS: 130 VENTURE ST
SAN MARCOS, CA 92078
SAN DIEGO
SOURCE: CA California Environmental Protection Agency

Rev: 12/31/2019
ID/Status: CAL000265270

Receipt Date: 20150126
Manifest ID: 004506815SKS
Trans EPA ID: TXR000081205
Trans Name: SAFETY-KLEEN SYSTEMS INC
Trans 2 EPA ID: Not reported
Trans 2 Name: Not reported
TSDF EPA ID: CAD981696420
Trans Name: SAFETY-KLEEN OF CALIFORNIA INC
TSDF Alt EPA ID: Not reported
TSDF Alt Name: Not reported
Waste Code Description: 221 - Waste oil and mixed oil
RCRA Code: Not reported
Meth Code: H141 - Storage, Bulking, And/Or Transfer Off Site--No Treatment/Reovery (H010-H129) Or (H131-H135)
Quantity Tons: 2.47
Waste Quantity: 650
Quantity Unit: G
Additional Code 1: Not reported
Additional Code 2: Not reported
Additional Code 3: Not reported
Additional Code 4: Not reported
Additional Code 5: Not reported

Shipment Date: 20150126
Creation Date: 8/20/2015 22:15:27
Receipt Date: 20150126
Manifest ID: 004506815SKS
Trans EPA ID: TXR000081205
Trans Name: SAFETY-KLEEN SYSTEMS INC
Trans 2 EPA ID: Not reported
Trans 2 Name: Not reported
TSDF EPA ID: CAD981696420
Trans Name: SAFETY-KLEEN OF CALIFORNIA INC
TSDF Alt EPA ID: Not reported
TSDF Alt Name: Not reported
Waste Code Description: 133 - Aqueous solution with 10% or more total organic residues
RCRA Code: Not reported
Meth Code: H141 - Storage, Bulking, And/Or Transfer Off Site--No Treatment/Reovery (H010-H129) Or (H131-H135)
Quantity Tons: 7.65195
Waste Quantity: 1835
Quantity Unit: G
Additional Code 1: Not reported
Additional Code 2: Not reported
Additional Code 3: Not reported

- Continued on next page -

Site Detail Report

Target Property: 337 EAST CARMEL STREET
SAN MARCOS, CA 92078

JOB: NA

HAZNET

EDR ID: S113124496 **DIST/DIR:** 0.071 East **ELEVATION:** 617 **MAP ID:** F42

NAME: LEES AQUARIUM
ADDRESS: 130 VENTURE ST
SAN MARCOS, CA 92078
SAN DIEGO
SOURCE: CA California Environmental Protection Agency

Rev: 12/31/2019
ID/Status: CAL000265270

Additional Code 4: Not reported
Additional Code 5: Not reported

Additional Info:
Year: 2016
Gen EPA ID: CAL000265270

Shipment Date: 20150626
Creation Date: 9/11/2015 22:15:30
Receipt Date: 20150715
Manifest ID: 004770643SKS
Trans EPA ID: TXR000081205
Trans Name: SAFETY-KLEEN SYSTEMS INC
Trans 2 EPA ID: MAD039322250
Trans 2 Name: CLEAN HARBORS ENV SERV INC
TSDF EPA ID: CAD044429835
Trans Name: CLEAN HARBORS WILMINGTON LLC
TSDF Alt EPA ID: Not reported
TSDF Alt Name: Not reported
Waste Code Description: 331 - Off-specification, aged, or surplus organics
RCRA Code: D001
Meth Code: H141 - Storage, Bulking, And/Or Transfer Off Site--No Treatment/Reovery (H010-H129) Or (H131-H135)
Quantity Tons: 0.02
Waste Quantity: 40
Quantity Unit: P
Additional Code 1: Not reported
Additional Code 2: Not reported
Additional Code 3: Not reported
Additional Code 4: Not reported
Additional Code 5: Not reported

Shipment Date: 20150305
Creation Date: 7/23/2015 22:15:32
Receipt Date: 20150305
Manifest ID: 004507010SKS
Trans EPA ID: TXR000081205
Trans Name: SAFETY-KLEEN SYSTEMS INC
Trans 2 EPA ID: Not reported
Trans 2 Name: Not reported
TSDF EPA ID: CAD981696420
Trans Name: SAFETY-KLEEN OF CALIFORNIA INC
TSDF Alt EPA ID: Not reported
TSDF Alt Name: Not reported

- Continued on next page -

Site Detail Report

Target Property: 337 EAST CARMEL STREET
SAN MARCOS, CA 92078

JOB: NA

HAZNET

EDR ID: S113124496 **DIST/DIR:** 0.071 East **ELEVATION:** 617 **MAP ID:** F42

NAME: LEES AQUARIUM
ADDRESS: 130 VENTURE ST
SAN MARCOS, CA 92078
SAN DIEGO
SOURCE: CA California Environmental Protection Agency

Rev: 12/31/2019
ID/Status: CAL000265270

Waste Code Description: 133 - Aqueous solution with 10% or more total organic residues
RCRA Code: Not reported
Meth Code: H141 - Storage, Bulking, And/Or Transfer Off Site--No Treatment/Reovery (H010-H129) Or (H131-H135)
Quantity Tons: 0.417
Waste Quantity: 100
Quantity Unit: G
Additional Code 1: Not reported
Additional Code 2: Not reported
Additional Code 3: Not reported
Additional Code 4: Not reported
Additional Code 5: Not reported

Shipment Date: 20150126
Creation Date: 8/20/2015 22:15:27
Receipt Date: 20150126
Manifest ID: 004506815SKS
Trans EPA ID: TXR000081205
Trans Name: SAFETY-KLEEN SYSTEMS INC
Trans 2 EPA ID: Not reported
Trans 2 Name: Not reported
TSDF EPA ID: CAD981696420
Trans Name: SAFETY-KLEEN OF CALIFORNIA INC
TSDF Alt EPA ID: Not reported
TSDF Alt Name: Not reported
Waste Code Description: 133 - Aqueous solution with 10% or more total organic residues
RCRA Code: Not reported
Meth Code: H141 - Storage, Bulking, And/Or Transfer Off Site--No Treatment/Reovery (H010-H129) Or (H131-H135)
Quantity Tons: 7.65195
Waste Quantity: 1835
Quantity Unit: G
Additional Code 1: Not reported
Additional Code 2: Not reported
Additional Code 3: Not reported
Additional Code 4: Not reported
Additional Code 5: Not reported

Shipment Date: 20150126
Creation Date: 8/20/2015 22:15:27
Receipt Date: 20150126
Manifest ID: 004506815SKS
Trans EPA ID: TXR000081205
Trans Name: SAFETY-KLEEN SYSTEMS INC
Trans 2 EPA ID: Not reported

- Continued on next page -

Site Detail Report

Target Property: 337 EAST CARMEL STREET
SAN MARCOS, CA 92078

JOB: NA

HAZNET

EDR ID: S113124496 **DIST/DIR:** 0.071 East **ELEVATION:** 617 **MAP ID:** F42

NAME: LEES AQUARIUM
ADDRESS: 130 VENTURE ST
SAN MARCOS, CA 92078
SAN DIEGO
SOURCE: CA California Environmental Protection Agency

Rev: 12/31/2019
ID/Status: CAL000265270

Trans 2 Name: Not reported
TSDF EPA ID: CAD981696420
Trans Name: SAFETY-KLEEN OF CALIFORNIA INC
TSDF Alt EPA ID: Not reported
TSDF Alt Name: Not reported
Waste Code Description: 221 - Waste oil and mixed oil
RCRA Code: Not reported
Meth Code: H141 - Storage, Bulking, And/Or Transfer Off Site--No Treatment/Reovery (H010-H129) Or (H131-H135)
Quantity Tons: 2.47
Waste Quantity: 650
Quantity Unit: G
Additional Code 1: Not reported
Additional Code 2: Not reported
Additional Code 3: Not reported
Additional Code 4: Not reported
Additional Code 5: Not reported

Additional Info:
Year: 2008
Gen EPA ID: CAL000265270

Shipment Date: 20080519
Creation Date: 9/4/2008 18:30:23
Receipt Date: 20080519
Manifest ID: 004410783JJK
Trans EPA ID: CAD028277036
Trans Name: ASBURY ENVIRONMENTAL SERVICES
Trans 2 EPA ID: Not reported
Trans 2 Name: Not reported
TSDF EPA ID: CAT080013352
Trans Name: DEMENNO / KERDOON
TSDF Alt EPA ID: Not reported
TSDF Alt Name: Not reported
Waste Code Description: 221 - Waste oil and mixed oil
RCRA Code: Not reported
Meth Code: H039 - Other Recovery Of Reclamation For Reuse Including Acid Regeneration, Organics Recovery Ect
Quantity Tons: 3.42
Waste Quantity: 900
Quantity Unit: G
Additional Code 1: Not reported
Additional Code 2: Not reported
Additional Code 3: Not reported

- Continued on next page -

Site Detail Report

Target Property: 337 EAST CARMEL STREET
SAN MARCOS, CA 92078

JOB: NA

HAZNET

EDR ID: S113124496 **DIST/DIR:** 0.071 East **ELEVATION:** 617 **MAP ID:** F42

NAME: LEES AQUARIUM
ADDRESS: 130 VENTURE ST
SAN MARCOS, CA 92078
SAN DIEGO
SOURCE: CA California Environmental Protection Agency

Rev: 12/31/2019
ID/Status: CAL000265270

Additional Code 4: Not reported
Additional Code 5: Not reported

Shipment Date: 20080519
Creation Date: 9/4/2008 18:30:23
Receipt Date: 20080519
Manifest ID: 004410784JJK
Trans EPA ID: CAD028277036
Trans Name: ASBURY ENVIRONMENTAL SERVICES
Trans 2 EPA ID: Not reported
Trans 2 Name: Not reported
TSDF EPA ID: CAT080013352
Trans Name: DEMENNO / KERDOON
TSDF Alt EPA ID: Not reported
TSDF Alt Name: Not reported
Waste Code Description: 135 - Unspecified aqueous solution
RCRA Code: Not reported
Meth Code: H039 - Other Recovery Of Reclamation For Reuse Including Acid Regeneration, Organics Recovery Ect
Quantity Tons: 9.24
Waste Quantity: 2200
Quantity Unit: G
Additional Code 1: Not reported
Additional Code 2: Not reported
Additional Code 3: Not reported
Additional Code 4: Not reported
Additional Code 5: Not reported

Shipment Date: 20080507
Creation Date: 10/1/2008 18:30:17
Receipt Date: 20080518
Manifest ID: 003764211JJK
Trans EPA ID: CAR000175422
Trans Name: WORLDWIDE RECOVERY SYSTEMS INC
Trans 2 EPA ID: NJD986607380
Trans 2 Name: MAUMEE EXPRESS INC
TSDF EPA ID: ARD981057870
Trans Name: RINECO
TSDF Alt EPA ID: Not reported
TSDF Alt Name: Not reported
Waste Code Description: 343 - Unspecified organic liquid mixture
RCRA Code: D001
Meth Code: H061 - Fuel Blending Prior To Energy Recovery At Another Site
Quantity Tons: 0.561
Waste Quantity: 165

- Continued on next page -

Site Detail Report

Target Property: 337 EAST CARMEL STREET
SAN MARCOS, CA 92078

JOB: NA

HAZNET

EDR ID: S113124496 **DIST/DIR:** 0.071 East **ELEVATION:** 617 **MAP ID:** F42

NAME: LEES AQUARIUM
ADDRESS: 130 VENTURE ST
SAN MARCOS, CA 92078
SAN DIEGO
SOURCE: CA California Environmental Protection Agency

Rev: 12/31/2019
ID/Status: CAL000265270

Quantity Unit: G
Additional Code 1: Not reported
Additional Code 2: Not reported
Additional Code 3: Not reported
Additional Code 4: Not reported
Additional Code 5: Not reported

Additional Info:
Year: 2004
Gen EPA ID: CAL000265270

Shipment Date: 20040706
Creation Date: 11/5/2004 18:30:59
Receipt Date: 20040713
Manifest ID: 23588077
Trans EPA ID: CAD028277036
Trans Name: ASBURY ENVIRONMENTAL SERVICES
Trans 2 EPA ID: Not reported
Trans 2 Name: Not reported
TSDF EPA ID: CAT080013352
Trans Name: DEMENNO / KERDOON
TSDF Alt EPA ID: CAT080013352
TSDF Alt Name: Not reported
Waste Code Description: 222 - Oil/water separation sludge
RCRA Code: NONE
Meth Code: - Not reported
Quantity Tons: 2.502
Waste Quantity: 600
Quantity Unit: G
Additional Code 1: Not reported
Additional Code 2: Not reported
Additional Code 3: Not reported
Additional Code 4: Not reported
Additional Code 5: Not reported

Additional Info:
Year: 2017
Gen EPA ID: CAL000265270

Shipment Date: 20170112
Creation Date: 3/24/2017 18:32:23
Receipt Date: 20170123
Manifest ID: 005735865SKS
Trans EPA ID: TXR000081205

- Continued on next page -

Site Detail Report

Target Property: 337 EAST CARMEL STREET
SAN MARCOS, CA 92078

JOB: NA

HAZNET

EDR ID: S113124496 **DIST/DIR:** 0.071 East **ELEVATION:** 617 **MAP ID:** F42

NAME: LEES AQUARIUM
ADDRESS: 130 VENTURE ST
SAN MARCOS, CA 92078
SAN DIEGO
SOURCE: CA California Environmental Protection Agency

Rev: 12/31/2019
ID/Status: CAL000265270

Trans Name: SAFETY-KLEEN SYSTEMS, INC.
Trans 2 EPA ID: Not reported
Trans 2 Name: Not reported
TSDF EPA ID: CAD044429835
Trans Name: CLEAN HARBORS OF WILMINGTON, LLC
TSDF Alt EPA ID: Not reported
TSDF Alt Name: Not reported
Waste Code Description: 221 - Waste oil and mixed oil
RCRA Code: Not reported
Meth Code: H141 - Storage, Bulking, And/Or Transfer Off Site--No Treatment/Reovery (H010-H129) Or (H131-H135)
Quantity Tons: 0.04
Waste Quantity: 80
Quantity Unit: P
Additional Code 1: Not reported
Additional Code 2: Not reported
Additional Code 3: Not reported
Additional Code 4: Not reported
Additional Code 5: Not reported

Shipment Date: 20170112
Creation Date: 3/24/2017 18:32:23
Receipt Date: 20170123
Manifest ID: 005735865SKS
Trans EPA ID: TXR000081205
Trans Name: SAFETY-KLEEN SYSTEMS, INC.
Trans 2 EPA ID: Not reported
Trans 2 Name: Not reported
TSDF EPA ID: CAD044429835
Trans Name: CLEAN HARBORS OF WILMINGTON, LLC
TSDF Alt EPA ID: Not reported
TSDF Alt Name: Not reported
Waste Code Description: 223 - Unspecified oil-containing waste
RCRA Code: Not reported
Meth Code: H141 - Storage, Bulking, And/Or Transfer Off Site--No Treatment/Reovery (H010-H129) Or (H131-H135)
Quantity Tons: 0.015
Waste Quantity: 30
Quantity Unit: P
Additional Code 1: Not reported
Additional Code 2: Not reported
Additional Code 3: Not reported
Additional Code 4: Not reported
Additional Code 5: Not reported

- Continued on next page -

Site Detail Report

Target Property: 337 EAST CARMEL STREET
SAN MARCOS, CA 92078

JOB: NA

HAZNET

EDR ID: S113124496 **DIST/DIR:** 0.071 East **ELEVATION:** 617 **MAP ID:** F42

NAME: LEES AQUARIUM

ADDRESS: 130 VENTURE ST
SAN MARCOS, CA 92078
SAN DIEGO

SOURCE: CA California Environmental Protection Agency

Rev: 12/31/2019
ID/Status: CAL000265270

Shipment Date: 20170109
Creation Date: 5/19/2017 18:30:33
Receipt Date: 20170109
Manifest ID: 005735751SKS
Trans EPA ID: TXR000081205
Trans Name: SAFETY-KLEEN SYSTEMS INC
Trans 2 EPA ID: Not reported
Trans 2 Name: Not reported
TSDF EPA ID: CAD099452708
Trans Name: INDUSTRIAL SERVICE OIL COMPANY INC
TSDF Alt EPA ID: Not reported
TSDF Alt Name: Not reported
Waste Code Description: 221 - Waste oil and mixed oil
RCRA Code: Not reported
Meth Code: H039 - Other Recovery Of Reclamation For Reuse Including Acid Regeneration, Organics Recovery Ect
Quantity Tons: 2.375
Waste Quantity: 625
Quantity Unit: G
Additional Code 1: Not reported
Additional Code 2: Not reported
Additional Code 3: Not reported
Additional Code 4: Not reported
Additional Code 5: Not reported

Site Detail Report

Target Property: 337 EAST CARMEL STREET
SAN MARCOS, CA 92078

JOB: NA

RCRA NonGen / NLR

EDR ID: 1024805727 **DIST/DIR:** 0.071 East **ELEVATION:** 617 **MAP ID:** F43

NAME: LEES AQUARIUM
ADDRESS: 130 VENTURE ST
SAN MARCOS, CA 92078
SAN DIEGO
SOURCE: US Environmental Protection Agency

Rev: 03/23/2020
ID/Status: CAL000265270

RCRA NonGen / NLR:
Date form received by agency: 2003-01-23 00:00:00.0
Facility name: LEES AQUARIUM
Facility address: 130 VENTURE ST
SAN MARCOS, CA 92078-4353
EPA ID: CAL000265270
Mailing address: PO BOX 186
SAN MARCOS, CA 92079-0000
Contact: ROBERT PEREZ - PRODUCTION MGR.
Contact address: 130 VENTURE ST P.O. BOX 186
SAN MARCOS, CA 92079-0186
Contact country: Not reported
Contact telephone: 760-744-8230
Contact email: ROBERT_PEREZ@LEESAQPET.COM
EPA Region: 09
Classification: Non-Generator
Description: Handler: Non-Generators do not presently generate hazardous waste

Owner/Operator Summary:
Owner/operator name: LEE SCHULTZ
Owner/operator address: 130 VENTURE ST
SAN MARCOS, CA 92078
Owner/operator country: Not reported
Owner/operator telephone: 760-744-8230
Owner/operator email: Not reported
Owner/operator fax: Not reported
Owner/operator extension: Not reported
Legal status: Other
Owner/Operator Type: Owner
Owner/Op start date: Not reported
Owner/Op end date: Not reported

Owner/operator name: ROBERT PEREZ - PRODUCTION MGR.
Owner/operator address: 130 VENTURE ST P.O. BOX 186
SAN MARCOS, CA 92079
Owner/operator country: Not reported
Owner/operator telephone: 760-744-8230
Owner/operator email: Not reported
Owner/operator fax: Not reported
Owner/operator extension: Not reported
Legal status: Other
Owner/Operator Type: Operator
Owner/Op start date: Not reported
Owner/Op end date: Not reported

- Continued on next page -

Site Detail Report

Target Property: 337 EAST CARMEL STREET
SAN MARCOS, CA 92078

JOB: NA

RCRA NonGen / NLR

EDR ID: 1024805727 **DIST/DIR:** 0.071 East **ELEVATION:** 617 **MAP ID:** F43

NAME: LEES AQUARIUM

ADDRESS: 130 VENTURE ST
SAN MARCOS, CA 92078
SAN DIEGO

SOURCE: US Environmental Protection Agency

Rev: 03/23/2020
ID/Status: CAL000265270

Handler Activities Summary:
U.S. importer of hazardous waste: No
Mixed waste (haz. and radioactive): No
Recycler of hazardous waste: No
Transporter of hazardous waste: No
Treater, storer or disposer of HW: No
Underground injection activity: No
On-site burner exemption: No
Furnace exemption: No
Used oil fuel burner: No
Used oil processor: No
User oil refiner: No
Used oil fuel marketer to burner: No
Used oil Specification marketer: No
Used oil transfer facility: No
Used oil transporter: No

Violation Status: No violations found

Site Detail Report

Target Property: 337 EAST CARMEL STREET
SAN MARCOS, CA 92078

JOB: NA

HAZNET

EDR ID: S112913698 **DIST/DIR:** 0.072 ENE **ELEVATION:** 624 **MAP ID:** I44

NAME: CAL HEATING & CONDITIONING INC
ADDRESS: 110 VENTURE ST
SAN MARCOS, CA 92079
37
SOURCE: CA California Environmental Protection Agency

Rev: 12/31/2019
ID/Status: CAC002344943

HAZNET:
Name: CAL HEATING & CONDITIONING INC
Address: 110 VENTURE ST
Address 2: Not reported
City,State,Zip: SAN MARCOS, CA 920790000
Contact: GREG SETTON/MGR
Telephone: 7604711142
Mailing Name: Not reported
Mailing Address: 110 VENTURE ST

Year: 2001
Gepaid: CAC002344943
TSD EPA ID: CAD008252405
CA Waste Code: 741 - Liquids with halogenated organic compounds >= 1,000 Mg./L
Disposal Method: R01 - Recycler
Tons: 0.2293

Additional Info:
Year: 2001
Gen EPA ID: CAC002344943

Shipment Date: 20010119
Creation Date: 4/19/2001 0:00:00
Receipt Date: 20010131
Manifest ID: 20228971
Trans EPA ID: CAD028277036
Trans Name: Not reported
Trans 2 EPA ID: Not reported
Trans 2 Name: Not reported
TSDF EPA ID: CAD008252405
Trans Name: Not reported
TSDF Alt EPA ID: CAD008252405
TSDF Alt Name: Not reported
Waste Code Description: 741 - Liquids with halogenated organic compounds > 1000 mg/l
RCRA Code: F002
Meth Code: R01 - Recycler
Quantity Tons: 0.2293
Waste Quantity: 55
Quantity Unit: G
Additional Code 1: Not reported
Additional Code 2: Not reported
Additional Code 3: Not reported
Additional Code 4: Not reported

- Continued on next page -

Site Detail Report

Target Property: 337 EAST CARMEL STREET
SAN MARCOS, CA 92078

JOB: NA

HAZNET

EDR ID: S112913698 **DIST/DIR:** 0.072 ENE **ELEVATION:** 624 **MAP ID:** I44

NAME: CAL HEATING & CONDITIONING INC

Rev: 12/31/2019
ID/Status: CAC002344943

ADDRESS: 110 VENTURE ST
SAN MARCOS, CA 92079
37

SOURCE: CA California Environmental Protection Agency

Additional Code 5: Not reported

Site Detail Report

Target Property: 337 EAST CARMEL STREET
SAN MARCOS, CA 92078

JOB: NA

HAZNET

EDR ID: S113104800 **DIST/DIR:** 0.072 ENE **ELEVATION:** 624 **MAP ID:** I45

NAME: CAL-AIR INC
ADDRESS: 110 VENTURE ST
SAN MARCOS, CA 92078
SAN DIEGO
SOURCE: CA California Environmental Protection Agency

Rev: 12/31/2019
ID/Status: CAL000206158

HAZNET:
Name: CAL-AIR INC
Address: 110 VENTURE ST
Address 2: Not reported
City,State,Zip: SAN MARCOS, CA 920784353
Contact: RICH CHRONISTER-DIR OF SAFETY
Telephone: 5624643297
Mailing Name: Not reported
Mailing Address: 12393 SLAUSON AVE

Year: 2005
Gepaid: CAL000206158
TSD EPA ID: CAD982444481
CA Waste Code: 331 - Off-specification, aged or surplus organics
Disposal Method: R01 - Recycler
Tons: 0.0675

Year: 2005
Gepaid: CAL000206158
TSD EPA ID: CAD008252405
CA Waste Code: 741 - Liquids with halogenated organic compounds >= 1,000 Mg./L
Disposal Method: R01 - Recycler
Tons: 0.35445

Year: 2005
Gepaid: CAL000206158
TSD EPA ID: CAD008252405
CA Waste Code: 331 - Off-specification, aged or surplus organics
Disposal Method: R01 - Recycler
Tons: 0.038

Year: 2004
Gepaid: CAL000206158
TSD EPA ID: CAD008252405
CA Waste Code: 741 - Liquids with halogenated organic compounds >= 1,000 Mg./L
Disposal Method: R01 - Recycler
Tons: 0.10425

Year: 2003
Gepaid: CAL000206158
TSD EPA ID: CAT080033681
CA Waste Code: 122 - Alkaline solution without metals pH >= 12.5
Disposal Method: R01 - Recycler
Tons: 0.0875

- Continued on next page -

Site Detail Report

Target Property: 337 EAST CARMEL STREET
SAN MARCOS, CA 92078

JOB: NA

HAZNET

EDR ID: S113104800 **DIST/DIR:** 0.072 ENE **ELEVATION:** 624 **MAP ID:** I45

NAME: CAL-AIR INC
ADDRESS: 110 VENTURE ST
SAN MARCOS, CA 92078
SAN DIEGO
SOURCE: CA California Environmental Protection Agency

Rev: 12/31/2019
ID/Status: CAL000206158

Year: 2003
Gepaid: CAL000206158
TSD EPA ID: CAT080033681
CA Waste Code: 331 - Off-specification, aged or surplus organics
Disposal Method: R01 - Recycler
Tons: 0.045

Year: 2003
Gepaid: CAL000206158
TSD EPA ID: CAT080033681
CA Waste Code: 123 - Unspecified alkaline solution
Disposal Method: R01 - Recycler
Tons: 0.12

Additional Info:
Year: 2003
Gen EPA ID: CAL000206158

Shipment Date: Not reported
Creation Date: Not reported
Receipt Date: Not reported
Manifest ID: 22416920
Trans EPA ID: CAD982440364
Trans Name: Not reported
Trans 2 EPA ID: Not reported
Trans 2 Name: Not reported
TSDF EPA ID: CAT080033681
Trans Name: Not reported
TSDF Alt EPA ID: CAT080033681
TSDF Alt Name: Not reported
Waste Code Description: 741 - Liquids with halogenated organic compounds > 1000 mg/l
RCRA Code: F002
Meth Code: R01 - Recycler
Quantity Tons: 0.22935
Waste Quantity: 55
Quantity Unit: G
Additional Code 1: Not reported
Additional Code 2: Not reported
Additional Code 3: Not reported
Additional Code 4: Not reported
Additional Code 5: Not reported

Shipment Date: 20030819

- Continued on next page -

Site Detail Report

Target Property: 337 EAST CARMEL STREET
SAN MARCOS, CA 92078

JOB: NA

HAZNET

EDR ID: S113104800 **DIST/DIR:** 0.072 ENE **ELEVATION:** 624 **MAP ID:** I45

NAME: CAL-AIR INC

ADDRESS: 110 VENTURE ST
SAN MARCOS, CA 92078
SAN DIEGO

SOURCE: CA California Environmental Protection Agency

Rev: 12/31/2019
ID/Status: CAL000206158

Creation Date: 7/29/2004 15:04:11
Receipt Date: 20030822
Manifest ID: 22416920
Trans EPA ID: CAD982440364
Trans Name: Not reported
Trans 2 EPA ID: Not reported
Trans 2 Name: Not reported
TSDF EPA ID: CAT080033681
Trans Name: Not reported
TSDF Alt EPA ID: CAT080033681
TSDF Alt Name: Not reported
Waste Code Description: 331 - Off-specification, aged, or surplus organics
RCRA Code: Not reported
Meth Code: R01 - Recycler
Quantity Tons: 0.045
Waste Quantity: 90
Quantity Unit: P
Additional Code 1: Not reported
Additional Code 2: Not reported
Additional Code 3: Not reported
Additional Code 4: Not reported
Additional Code 5: Not reported

Shipment Date: 20030819
Creation Date: 7/29/2004 15:04:11
Receipt Date: 20030822
Manifest ID: 22416920
Trans EPA ID: CAD982440364
Trans Name: Not reported
Trans 2 EPA ID: Not reported
Trans 2 Name: Not reported
TSDF EPA ID: CAT080033681
Trans Name: Not reported
TSDF Alt EPA ID: CAT080033681
TSDF Alt Name: Not reported
Waste Code Description: 123 - Unspecified alkaline solution
RCRA Code: D002
Meth Code: R01 - Recycler
Quantity Tons: 0.045
Waste Quantity: 90
Quantity Unit: P
Additional Code 1: Not reported
Additional Code 2: Not reported
Additional Code 3: Not reported
Additional Code 4: Not reported

- Continued on next page -

Site Detail Report

Target Property: 337 EAST CARMEL STREET
SAN MARCOS, CA 92078

JOB: NA

HAZNET

EDR ID: S113104800 **DIST/DIR:** 0.072 ENE **ELEVATION:** 624 **MAP ID:** I45

NAME: CAL-AIR INC
ADDRESS: 110 VENTURE ST
SAN MARCOS, CA 92078
SAN DIEGO
SOURCE: CA California Environmental Protection Agency

Rev: 12/31/2019
ID/Status: CAL000206158

Additional Code 5: Not reported

Shipment Date: 20030819
Creation Date: 7/29/2004 15:04:11
Receipt Date: 20030822
Manifest ID: 22416920
Trans EPA ID: CAD982440364
Trans Name: Not reported
Trans 2 EPA ID: Not reported
Trans 2 Name: Not reported
TSDF EPA ID: CAT080033681
Trans Name: Not reported
TSDF Alt EPA ID: CAT080033681
TSDF Alt Name: Not reported
Waste Code Description: 123 - Unspecified alkaline solution
RCRA Code: D002
Meth Code: R01 - Recycler
Quantity Tons: 0.075
Waste Quantity: 150
Quantity Unit: P
Additional Code 1: Not reported
Additional Code 2: Not reported
Additional Code 3: Not reported
Additional Code 4: Not reported
Additional Code 5: Not reported

Shipment Date: 20030819
Creation Date: 7/29/2004 15:04:11
Receipt Date: 20030822
Manifest ID: 22416920
Trans EPA ID: CAD982440364
Trans Name: Not reported
Trans 2 EPA ID: Not reported
Trans 2 Name: Not reported
TSDF EPA ID: CAT080033681
Trans Name: Not reported
TSDF Alt EPA ID: CAT080033681
TSDF Alt Name: Not reported
Waste Code Description: 122 - Alkaline solution without metals (pH > 12.5
RCRA Code: D002
Meth Code: R01 - Recycler
Quantity Tons: 0.0875
Waste Quantity: 175
Quantity Unit: P
Additional Code 1: Not reported

- Continued on next page -

Site Detail Report

Target Property: 337 EAST CARMEL STREET
SAN MARCOS, CA 92078

JOB: NA

HAZNET

EDR ID: S113104800 **DIST/DIR:** 0.072 ENE **ELEVATION:** 624 **MAP ID:** I45

NAME: CAL-AIR INC
ADDRESS: 110 VENTURE ST
SAN MARCOS, CA 92078
SAN DIEGO
SOURCE: CA California Environmental Protection Agency

Rev: 12/31/2019
ID/Status: CAL000206158

Additional Code 2: Not reported
Additional Code 3: Not reported
Additional Code 4: Not reported
Additional Code 5: Not reported

Additional Info:
Year: 2005
Gen EPA ID: CAL000206158

Shipment Date: 20050404
Creation Date: 7/21/2005 18:32:26
Receipt Date: 20050413
Manifest ID: 24313339
Trans EPA ID: CAR000159459
Trans Name: NORTH STATE ENVIRONMENTAL
Trans 2 EPA ID: Not reported
Trans 2 Name: Not reported
TSDF EPA ID: CAD982444481
Trans Name: FILTER RECYCLING SERVICES INC
TSDF Alt EPA ID: CAD982444481
TSDF Alt Name: Not reported
Waste Code Description: 331 - Off-specification, aged, or surplus organics
RCRA Code: NONE
Meth Code: R01 - Recycler
Quantity Tons: 0.0675
Waste Quantity: 135
Quantity Unit: P
Additional Code 1: Not reported
Additional Code 2: Not reported
Additional Code 3: Not reported
Additional Code 4: Not reported
Additional Code 5: Not reported

Shipment Date: 20050404
Creation Date: 7/20/2005 18:30:55
Receipt Date: 20050411
Manifest ID: 24313323
Trans EPA ID: CAR000159459
Trans Name: NORTH STATE ENVIRONMENTAL
Trans 2 EPA ID: Not reported
Trans 2 Name: Not reported
TSDF EPA ID: CAD008252405
Trans Name: PACIFIC RESOURCE RECOVERY
TSDF Alt EPA ID: CAD008252405

- Continued on next page -

Site Detail Report

Target Property: 337 EAST CARMEL STREET
SAN MARCOS, CA 92078

JOB: NA

HAZNET

EDR ID: S113104800 **DIST/DIR:** 0.072 ENE **ELEVATION:** 624 **MAP ID:** I45

NAME: CAL-AIR INC
ADDRESS: 110 VENTURE ST
SAN MARCOS, CA 92078
SAN DIEGO
SOURCE: CA California Environmental Protection Agency

Rev: 12/31/2019
ID/Status: CAL000206158

TSDF Alt Name: Not reported
Waste Code Description: 331 - Off-specification, aged, or surplus organics
RCRA Code: D001
Meth Code: R01 - Recycler
Quantity Tons: 0.038
Waste Quantity: 76
Quantity Unit: P
Additional Code 1: Not reported
Additional Code 2: Not reported
Additional Code 3: Not reported
Additional Code 4: Not reported
Additional Code 5: Not reported

Shipment Date: 20050404
Creation Date: 7/20/2005 18:30:55
Receipt Date: 20050411
Manifest ID: 24313323
Trans EPA ID: CAR000159459
Trans Name: NORTH STATE ENVIRONMENTAL
Trans 2 EPA ID: Not reported
Trans 2 Name: Not reported
TSDF EPA ID: CAD008252405
Trans Name: PACIFIC RESOURCE RECOVERY
TSDF Alt EPA ID: CAD008252405
TSDF Alt Name: Not reported
Waste Code Description: 741 - Liquids with halogenated organic compounds > 1000 mg/l
RCRA Code: NONE
Meth Code: R01 - Recycler
Quantity Tons: 0.1251
Waste Quantity: 30
Quantity Unit: G
Additional Code 1: Not reported
Additional Code 2: Not reported
Additional Code 3: Not reported
Additional Code 4: Not reported
Additional Code 5: Not reported

Shipment Date: 20050404
Creation Date: 7/20/2005 18:30:55
Receipt Date: 20050411
Manifest ID: 24313323
Trans EPA ID: CAR000159459
Trans Name: NORTH STATE ENVIRONMENTAL
Trans 2 EPA ID: Not reported
Trans 2 Name: Not reported

- Continued on next page -

Site Detail Report

Target Property: 337 EAST CARMEL STREET
SAN MARCOS, CA 92078

JOB: NA

HAZNET

EDR ID: S113104800 **DIST/DIR:** 0.072 ENE **ELEVATION:** 624 **MAP ID:** I45

NAME: CAL-AIR INC
ADDRESS: 110 VENTURE ST
SAN MARCOS, CA 92078
SAN DIEGO
SOURCE: CA California Environmental Protection Agency

Rev: 12/31/2019
ID/Status: CAL000206158

TSDF EPA ID: CAD008252405
Trans Name: PACIFIC RESOURCE RECOVERY
TSDF Alt EPA ID: CAD008252405
TSDF Alt Name: Not reported
Waste Code Description: 741 - Liquids with halogenated organic compounds > 1000 mg/l
RCRA Code: NONE
Meth Code: R01 - Recycler
Quantity Tons: 0.22935
Waste Quantity: 55
Quantity Unit: G
Additional Code 1: Not reported
Additional Code 2: Not reported
Additional Code 3: Not reported
Additional Code 4: Not reported
Additional Code 5: Not reported

Additional Info:
Year: 2004
Gen EPA ID: CAL000206158

Shipment Date: 20041008
Creation Date: 1/10/2005 18:31:02
Receipt Date: 20041011
Manifest ID: 24033778
Trans EPA ID: CAD000603738
Trans Name: NORTH STATE ENVIRONMENTAL
Trans 2 EPA ID: Not reported
Trans 2 Name: Not reported
TSDF EPA ID: CAD008252405
Trans Name: PACIFIC RESOURCE RECOVERY
TSDF Alt EPA ID: CAD008252405
TSDF Alt Name: Not reported
Waste Code Description: 741 - Liquids with halogenated organic compounds > 1000 mg/l
RCRA Code: NONE
Meth Code: R01 - Recycler
Quantity Tons: 0.10425
Waste Quantity: 25
Quantity Unit: G
Additional Code 1: Not reported
Additional Code 2: Not reported
Additional Code 3: Not reported
Additional Code 4: Not reported
Additional Code 5: Not reported

Site Detail Report

Target Property: 337 EAST CARMEL STREET
SAN MARCOS, CA 92078

JOB: NA

HAZNET

EDR ID: S113071062 **DIST/DIR:** 0.072 South **ELEVATION:** 627 **MAP ID:** J46

NAME: INLAND IRON
ADDRESS: 255 INDUSTRIAL ST STE A
SAN MARCOS, CA 92078
37
SOURCE: CA California Environmental Protection Agency

Rev: 12/31/2019
ID/Status: CAL000125781

HAZNET:
Name: INLAND IRON
Address: 255 INDUSTRIAL ST STE A
Address 2: Not reported
City,State,Zip: SAN MARCOS, CA 920784386
Contact: GREGORY A. STONE, PRES
Telephone: 7607529551
Mailing Name: Not reported
Mailing Address: 255 INDUSTRIAL ST STE E

Year: 2010
Gepaid: CAL000125781
TSD EPA ID: CAD008252405
CA Waste Code: 214 - Unspecified solvent mixture
Disposal Method: H061 - Fuel Blending Prior To Energy Recovery At Another Site
Tons: 0.1332

Year: 2006
Gepaid: CAL000125781
TSD EPA ID: CAD008252405
CA Waste Code: 214 - Unspecified solvent mixture
Disposal Method: R01 - Recycler
Tons: 0.1368

Year: 2004
Gepaid: CAL000125781
TSD EPA ID: CAD008252405
CA Waste Code: 214 - Unspecified solvent mixture
Disposal Method: R01 - Recycler
Tons: 0.198

Year: 2003
Gepaid: CAL000125781
TSD EPA ID: CAD008252405
CA Waste Code: 214 - Unspecified solvent mixture
Disposal Method: R01 - Recycler
Tons: 0.198

Year: 2002
Gepaid: CAL000125781
TSD EPA ID: CAD008252405
CA Waste Code: 214 - Unspecified solvent mixture
Disposal Method: R01 - Recycler
Tons: 0.198

- Continued on next page -

Site Detail Report

Target Property: 337 EAST CARMEL STREET
SAN MARCOS, CA 92078

JOB: NA

HAZNET

EDR ID: S113071062 **DIST/DIR:** 0.072 South **ELEVATION:** 627 **MAP ID:** J46

NAME: INLAND IRON

ADDRESS: 255 INDUSTRIAL ST STE A
SAN MARCOS, CA 92078
37

SOURCE: CA California Environmental Protection Agency

Rev: 12/31/2019
ID/Status: CAL000125781

Year: 2001
Gepaid: CAL000125781
TSD EPA ID: CAD008252405
CA Waste Code: 214 - Unspecified solvent mixture
Disposal Method: R01 - Recycler
Tons: 0.198

Year: 2000
Gepaid: CAL000125781
TSD EPA ID: CAD008252405
CA Waste Code: 214 - Unspecified solvent mixture
Disposal Method: R01 - Recycler
Tons: 0.198

Year: 1999
Gepaid: CAL000125781
TSD EPA ID: CAD008252405
CA Waste Code: 214 - Unspecified solvent mixture
Disposal Method: R01 - Recycler
Tons: 0.18

Year: 1998
Gepaid: CAL000125781
TSD EPA ID: CAD008252405
CA Waste Code: 214 - Unspecified solvent mixture
Disposal Method: R01 - Recycler
Tons: 0.198

Year: 1997
Gepaid: CAL000125781
TSD EPA ID: CAD008252405
CA Waste Code: 214 - Unspecified solvent mixture
Disposal Method: R01 - Recycler
Tons: 0.198

Click this hyperlink while viewing on your computer to access additional CA HAZNET: detail in the EDR Site Report.

Additional Info:
Year: 2010
Gen EPA ID: CAL000125781

Shipment Date: 20101227

- Continued on next page -

Site Detail Report

Target Property: 337 EAST CARMEL STREET
SAN MARCOS, CA 92078

JOB: NA

HAZNET

EDR ID: S113071062 **DIST/DIR:** 0.072 South **ELEVATION:** 627 **MAP ID:** J46

NAME: INLAND IRON

Rev: 12/31/2019
ID/Status: CAL000125781

ADDRESS: 255 INDUSTRIAL ST STE A
SAN MARCOS, CA 92078
37

SOURCE: CA California Environmental Protection Agency

Creation Date: 6/20/2011 18:30:31
Receipt Date: 20101227
Manifest ID: 007734826JJK
Trans EPA ID: CAD008252405
Trans Name: PACIFIC RESOURCE RECOVERY
Trans 2 EPA ID: Not reported
Trans 2 Name: Not reported
TSDF EPA ID: CAD008252405
Trans Name: PACIFIC RESOURCE RECOVERY
TSDF Alt EPA ID: Not reported
TSDF Alt Name: Not reported
Waste Code Description: 214 - Unspecified solvent mixture
RCRA Code: F005
Meth Code: H061 - Fuel Blending Prior To Energy Recovery At Another Site
Quantity Tons: 0.1332
Waste Quantity: 37
Quantity Unit: G
Additional Code 1: F003
Additional Code 2: D001
Additional Code 3: Not reported
Additional Code 4: Not reported
Additional Code 5: Not reported

Additional Info:
Year: 2001
Gen EPA ID: CAL000125781

Shipment Date: 20010523
Creation Date: 7/30/2001 0:00:00
Receipt Date: 20010523
Manifest ID: 98373358
Trans EPA ID: CAD008252405
Trans Name: Not reported
Trans 2 EPA ID: Not reported
Trans 2 Name: Not reported
TSDF EPA ID: CAD008252405
Trans Name: Not reported
TSDF Alt EPA ID: Not reported
TSDF Alt Name: Not reported
Waste Code Description: 214 - Unspecified solvent mixture
RCRA Code: D001
Meth Code: R01 - Recycler
Quantity Tons: 0.198
Waste Quantity: 55

- Continued on next page -

Site Detail Report

Target Property: 337 EAST CARMEL STREET
SAN MARCOS, CA 92078

JOB: NA

HAZNET

EDR ID: S113071062 **DIST/DIR:** 0.072 South **ELEVATION:** 627 **MAP ID:** J46

NAME: INLAND IRON

Rev: 12/31/2019
ID/Status: CAL000125781

ADDRESS: 255 INDUSTRIAL ST STE A
SAN MARCOS, CA 92078
37

SOURCE: CA California Environmental Protection Agency

Quantity Unit: G
Additional Code 1: Not reported
Additional Code 2: Not reported
Additional Code 3: Not reported
Additional Code 4: Not reported
Additional Code 5: Not reported

Additional Info:
Year: 2000
Gen EPA ID: CAL000125781

Shipment Date: 20000502
Creation Date: 7/12/2000 0:00:00
Receipt Date: 20000502
Manifest ID: 98724459
Trans EPA ID: CAD008252405
Trans Name: Not reported
Trans 2 EPA ID: Not reported
Trans 2 Name: Not reported
TSDF EPA ID: CAD008252405
Trans Name: Not reported
TSDF Alt EPA ID: Not reported
TSDF Alt Name: Not reported
Waste Code Description: 214 - Unspecified solvent mixture
RCRA Code: D001
Meth Code: R01 - Recycler
Quantity Tons: 0.198
Waste Quantity: 55
Quantity Unit: G
Additional Code 1: Not reported
Additional Code 2: Not reported
Additional Code 3: Not reported
Additional Code 4: Not reported
Additional Code 5: Not reported

Additional Info:
Year: 1999
Gen EPA ID: CAL000125781

Shipment Date: 19990318
Creation Date: 5/17/1999 0:00:00
Receipt Date: 19990318
Manifest ID: 98411973
Trans EPA ID: CAD008252405

- Continued on next page -

Site Detail Report

Target Property: 337 EAST CARMEL STREET
SAN MARCOS, CA 92078

JOB: NA

HAZNET

EDR ID: S113071062 **DIST/DIR:** 0.072 South **ELEVATION:** 627 **MAP ID:** J46

NAME: INLAND IRON

ADDRESS: 255 INDUSTRIAL ST STE A
SAN MARCOS, CA 92078
37

SOURCE: CA California Environmental Protection Agency

Rev: 12/31/2019
ID/Status: CAL000125781

Trans Name: Not reported
Trans 2 EPA ID: Not reported
Trans 2 Name: Not reported
TSDF EPA ID: CAD008252405
Trans Name: Not reported
TSDF Alt EPA ID: Not reported
TSDF Alt Name: Not reported
Waste Code Description: 214 - Unspecified solvent mixture
RCRA Code: D001
Meth Code: R01 - Recycler
Quantity Tons: 0.18
Waste Quantity: 50
Quantity Unit: G
Additional Code 1: Not reported
Additional Code 2: Not reported
Additional Code 3: Not reported
Additional Code 4: Not reported
Additional Code 5: Not reported

Additional Info:
Year: 1998
Gen EPA ID: CAL000125781

Shipment Date: 19980210
Creation Date: 4/16/1998 0:00:00
Receipt Date: 19980210
Manifest ID: 96781762
Trans EPA ID: CAD008252405
Trans Name: Not reported
Trans 2 EPA ID: Not reported
Trans 2 Name: Not reported
TSDF EPA ID: CAD008252405
Trans Name: Not reported
TSDF Alt EPA ID: Not reported
TSDF Alt Name: Not reported
Waste Code Description: 214 - Unspecified solvent mixture
RCRA Code: D001
Meth Code: R01 - Recycler
Quantity Tons: 0.198
Waste Quantity: 55
Quantity Unit: G
Additional Code 1: Not reported
Additional Code 2: Not reported
Additional Code 3: Not reported

- Continued on next page -

Site Detail Report

Target Property: 337 EAST CARMEL STREET
SAN MARCOS, CA 92078

JOB: NA

HAZNET

EDR ID: S113071062 **DIST/DIR:** 0.072 South **ELEVATION:** 627 **MAP ID:** J46

NAME: INLAND IRON

ADDRESS: 255 INDUSTRIAL ST STE A
SAN MARCOS, CA 92078
37

SOURCE: CA California Environmental Protection Agency

Rev: 12/31/2019
ID/Status: CAL000125781

Additional Code 4: Not reported
Additional Code 5: Not reported

Additional Info:
Year: 2006
Gen EPA ID: CAL000125781

Shipment Date: 20060519
Creation Date: 9/14/2006 18:35:38
Receipt Date: 20060519
Manifest ID: 24473134
Trans EPA ID: CAD008252405
Trans Name: PACIFIC COAST LACQUER
Trans 2 EPA ID: Not reported
Trans 2 Name: Not reported
TSDF EPA ID: CAD008252405
Trans Name: PACIFIC RESOURCE RECOVERY
TSDF Alt EPA ID: CAD008252405
TSDF Alt Name: Not reported
Waste Code Description: 214 - Unspecified solvent mixture
RCRA Code: D001
Meth Code: R01 - Recycler
Quantity Tons: 0.1368
Waste Quantity: 38
Quantity Unit: G
Additional Code 1: Not reported
Additional Code 2: Not reported
Additional Code 3: Not reported
Additional Code 4: Not reported
Additional Code 5: Not reported

Additional Info:
Year: 2004
Gen EPA ID: CAL000125781

Shipment Date: 20040316
Creation Date: 10/1/2004 18:31:09
Receipt Date: 20040318
Manifest ID: 23533827
Trans EPA ID: CAR000011205
Trans Name: EFR ENVIRONMENTAL SERVICES INC
Trans 2 EPA ID: Not reported
Trans 2 Name: Not reported
TSDF EPA ID: CAD008252405

- Continued on next page -

Site Detail Report

Target Property: 337 EAST CARMEL STREET
SAN MARCOS, CA 92078

JOB: NA

HAZNET

EDR ID: S113071062 **DIST/DIR:** 0.072 South **ELEVATION:** 627 **MAP ID:** J46

NAME: INLAND IRON

ADDRESS: 255 INDUSTRIAL ST STE A
SAN MARCOS, CA 92078
37

SOURCE: CA California Environmental Protection Agency

Rev: 12/31/2019
ID/Status: CAL000125781

Trans Name: PACIFIC RESOURCE RECOVERY
TSDF Alt EPA ID: CAD008252405
TSDF Alt Name: Not reported
Waste Code Description: 214 - Unspecified solvent mixture
RCRA Code: D001
Meth Code: R01 - Recycler
Quantity Tons: 0.198
Waste Quantity: 55
Quantity Unit: G
Additional Code 1: Not reported
Additional Code 2: Not reported
Additional Code 3: Not reported
Additional Code 4: Not reported
Additional Code 5: Not reported

Additional Info:
Year: 2003
Gen EPA ID: CAL000125781

Shipment Date: 20030815
Creation Date: 8/2/2004 9:36:58
Receipt Date: 20030822
Manifest ID: 22724609
Trans EPA ID: CAR000011205
Trans Name: Not reported
Trans 2 EPA ID: Not reported
Trans 2 Name: Not reported
TSDF EPA ID: CAD008252405
Trans Name: Not reported
TSDF Alt EPA ID: CAD008252405
TSDF Alt Name: Not reported
Waste Code Description: 214 - Unspecified solvent mixture
RCRA Code: D001
Meth Code: R01 - Recycler
Quantity Tons: 0.198
Waste Quantity: 55
Quantity Unit: G
Additional Code 1: Not reported
Additional Code 2: Not reported
Additional Code 3: Not reported
Additional Code 4: Not reported
Additional Code 5: Not reported

- Continued on next page -

Site Detail Report

Target Property: 337 EAST CARMEL STREET
SAN MARCOS, CA 92078

JOB: NA

HAZNET

EDR ID: S113071062 **DIST/DIR:** 0.072 South **ELEVATION:** 627 **MAP ID:** J46

NAME: INLAND IRON

ADDRESS: 255 INDUSTRIAL ST STE A
SAN MARCOS, CA 92078
37

SOURCE: CA California Environmental Protection Agency

Rev: 12/31/2019
ID/Status: CAL000125781

Additional Info:
Year: 2002
Gen EPA ID: CAL000125781

Shipment Date: 20020925
Creation Date: 2/6/2003 18:31:16
Receipt Date: 20020926
Manifest ID: 21648859
Trans EPA ID: CAL921764910
Trans Name: Not reported
Trans 2 EPA ID: Not reported
Trans 2 Name: Not reported
TSDF EPA ID: CAD008252405
Trans Name: Not reported
TSDF Alt EPA ID: Not reported
TSDF Alt Name: Not reported
Waste Code Description: 214 - Unspecified solvent mixture
RCRA Code: D001
Meth Code: R01 - Recycler
Quantity Tons: 0.198
Waste Quantity: 55
Quantity Unit: G
Additional Code 1: Not reported
Additional Code 2: Not reported
Additional Code 3: Not reported
Additional Code 4: Not reported
Additional Code 5: Not reported

Additional Info:
Year: 1997
Gen EPA ID: CAL000125781

Shipment Date: 19970610
Creation Date: 12/4/1997 0:00:00
Receipt Date: 19970610
Manifest ID: 96882737
Trans EPA ID: CAD008252405
Trans Name: Not reported
Trans 2 EPA ID: Not reported
Trans 2 Name: Not reported
TSDF EPA ID: CAD008252405
Trans Name: Not reported
TSDF Alt EPA ID: CAD008252405
TSDF Alt Name: Not reported

- Continued on next page -

Site Detail Report

Target Property: 337 EAST CARMEL STREET
SAN MARCOS, CA 92078

JOB: NA

HAZNET

EDR ID: S113071062 **DIST/DIR:** 0.072 South **ELEVATION:** 627 **MAP ID:** J46

NAME: INLAND IRON

ADDRESS: 255 INDUSTRIAL ST STE A
SAN MARCOS, CA 92078
37

SOURCE: CA California Environmental Protection Agency

Rev: 12/31/2019
ID/Status: CAL000125781

Waste Code Description: 214 - Unspecified solvent mixture
RCRA Code: D001
Meth Code: R01 - Recycler
Quantity Tons: 0.198
Waste Quantity: 55
Quantity Unit: G
Additional Code 1: Not reported
Additional Code 2: Not reported
Additional Code 3: Not reported
Additional Code 4: Not reported
Additional Code 5: Not reported

Site Detail Report

Target Property: 337 EAST CARMEL STREET
SAN MARCOS, CA 92078

JOB: NA

HAZNET

EDR ID: S123756308 **DIST/DIR:** 0.074 East **ELEVATION:** 614 **MAP ID:** F47

NAME: SAN MARCOS CITY OF PUBLIC WORK

Rev: 12/31/2019
ID/Status: CAD981429798

ADDRESS: 417 ENTERPRISE ST
SAN MARCOS, CA 92069
SAN DIEGO

SOURCE: CA California Environmental Protection Agency

HAZNET:
Name: SAN MARCOS CITY OF PUBLIC WORK
Address: 417 ENTERPRISE ST
Address 2: Not reported
City,State,Zip: SAN MARCOS, CA 920690000
Contact: --
Telephone: Not reported
Mailing Name: Not reported
Mailing Address: 105 W RICHMAR

Year: 1992
Gepaid: CAD981429798
TSD EPA ID: CAT080010101
CA Waste Code: 343 - Unspecified organic liquid mixture
Disposal Method: T01 - Treatment, Tank
Tons: 0.9174

Year: 1992
Gepaid: CAD981429798
TSD EPA ID: CAT080010101
CA Waste Code: 343 - Unspecified organic liquid mixture
Disposal Method: H01 - Transfer Station
Tons: 1.376

Year: 1992
Gepaid: CAD981429798
TSD EPA ID: CAT080010101
CA Waste Code: 223 - Unspecified oil-containing waste
Disposal Method: H01 - Transfer Station
Tons: 0.2293

Year: 1992
Gepaid: CAD981429798
TSD EPA ID: CAT080010101
CA Waste Code: 461 - Paint sludge
Disposal Method: H01 - Transfer Station
Tons: 0.275

Year: 1992
Gepaid: CAD981429798
TSD EPA ID: CAT080010101
CA Waste Code: 352 - Other organic solids
Disposal Method: H01 - Transfer Station
Tons: 0.2

- Continued on next page -

Site Detail Report

Target Property: 337 EAST CARMEL STREET
SAN MARCOS, CA 92078

JOB: NA

HAZNET

EDR ID: S123756308 **DIST/DIR:** 0.074 East **ELEVATION:** 614 **MAP ID:** F47

NAME: SAN MARCOS CITY OF PUBLIC WORK

Rev: 12/31/2019
ID/Status: CAD981429798

ADDRESS: 417 ENTERPRISE ST
SAN MARCOS, CA 92069
SAN DIEGO

SOURCE: CA California Environmental Protection Agency

Year: 1991
Gepaid: CAD981429798
TSD EPA ID: CAT080010101
CA Waste Code: 352 - Other organic solids
Disposal Method: H01 - Transfer Station
Tons: 0.9174

Year: 1991
Gepaid: CAD981429798
TSD EPA ID: CAT080010101
CA Waste Code: 223 - Unspecified oil-containing waste
Disposal Method: H01 - Transfer Station
Tons: 0.2293

Year: 1991
Gepaid: CAD981429798
TSD EPA ID: CAT080010101
CA Waste Code: 214 - Unspecified solvent mixture
Disposal Method: H01 - Transfer Station
Tons: 0.1251

Year: 1991
Gepaid: CAD981429798
TSD EPA ID: CAT080010101
CA Waste Code: 122 - Alkaline solution without metals pH >= 12.5
Disposal Method: H01 - Transfer Station
Tons: 0.0208

Year: 1991
Gepaid: CAD981429798
TSD EPA ID: CAT080010101
CA Waste Code: 461 - Paint sludge
Disposal Method: 14 -
Tons: 0.25

Click this hyperlink while viewing on your computer to access
26 additional CA HAZNET: record(s) in the EDR Site Report.

Site Detail Report

Target Property: 337 EAST CARMEL STREET
SAN MARCOS, CA 92078

JOB: NA

SWEEPS UST

EDR ID: S101302221 **DIST/DIR:** 0.074 East **ELEVATION:** 614 **MAP ID:** F48

NAME: CITY OF SAN MARCOS
ADDRESS: 417 ENTERPRISE ST
SAN MARCOS, CA 92069
SAN DIEGO
SOURCE: CA State Water Resources Control Board

Rev: 06/01/1994
ID/Status: A
ID/Status: A
ID/Status: 2566

SWEEPS UST:
Name: SAN MARCOS CITY/PUBLIC WORKS
Address: 417 ENTERPRISE ST
City: SAN MARCOS
Status: Active
Comp Number: 2566
Number: 9
Board Of Equalization: 44-021706
Referral Date: Not reported
Action Date: 06-26-92
Created Date: 02-29-88
Owner Tank Id: Not reported
SWRCB Tank Id: 37-000-002566-000001
Tank Status: A
Capacity: 1600
Active Date: Not reported
Tank Use: M.V. FUEL
STG: P
Content: OTHER
Number Of Tanks: 3

Name: SAN MARCOS CITY/PUBLIC WORKS
Address: 417 ENTERPRISE ST
City: SAN MARCOS
Status: Active
Comp Number: 2566
Number: 9
Board Of Equalization: 44-021706
Referral Date: Not reported
Action Date: 06-26-92
Created Date: 02-29-88
Owner Tank Id: Not reported
SWRCB Tank Id: 37-000-002566-000002
Tank Status: A
Capacity: 4000
Active Date: Not reported
Tank Use: M.V. FUEL
STG: P
Content: REG UNLEADED
Number Of Tanks: Not reported

Name: SAN MARCOS CITY/PUBLIC WORKS
Address: 417 ENTERPRISE ST
City: SAN MARCOS

- Continued on next page -

Site Detail Report

Target Property: 337 EAST CARMEL STREET
SAN MARCOS, CA 92078

JOB: NA

SWEEPS UST

EDR ID: S101302221 **DIST/DIR:** 0.074 East **ELEVATION:** 614 **MAP ID:** F48

NAME: CITY OF SAN MARCOS

ADDRESS: 417 ENTERPRISE ST
SAN MARCOS, CA 92069
SAN DIEGO

SOURCE: CA State Water Resources Control Board

Rev: 06/01/1994
ID/Status: A
ID/Status: A
ID/Status: 2566

Status: Active
Comp Number: 2566
Number: 9
Board Of Equalization: 44-021706
Referral Date: Not reported
Action Date: 06-26-92
Created Date: 02-29-88
Owner Tank Id: Not reported
SWRCB Tank Id: 37-000-002566-000003
Tank Status: A
Capacity: 400
Active Date: Not reported
Tank Use: PETROLEUM
STG: W
Content: Not reported
Number Of Tanks: Not reported

Site Detail Report

Target Property: 337 EAST CARMEL STREET
SAN MARCOS, CA 92078

JOB: NA

LUST

EDR ID: S101302221 **DIST/DIR:** 0.074 East **ELEVATION:** 614 **MAP ID:** F48

NAME: CITY OF SAN MARCOS

ADDRESS: 417 ENTERPRISE ST
SAN MARCOS, CA 92069
SAN DIEGO

SOURCE: CA State Water Resources Control Board

Rev: 05/13/2020
ID/Status: 10/27/99
ID/Status: Case Closed
ID/Status: 9UT2568

LUST REG 9:
Region: 9
Status: Case Closed
Case Number: 9UT2568
Local Case: H02566-001
Substance: Gasoline
Qty Leaked: Not reported
Abate Method: Not reported
Local Agency: San Diego
How Found: Tank Closure
How Stopped: Close Tank
Source: Unknown
Cause: Unknown
Lead Agency: Local Agency
Case Type: Aquifer affected
Date Found: 07/15/1993
Date Stopped: 07/15/1993
Confirm Date: 07/15/1993
Submit Workplan: 7/15/93
Prelim Assess: 07/15/1993
Desc Pollution: Not reported
Remed Plan: / /
Remed Action: Not reported
Began Monitor: Not reported
Release Date: 08/17/1993
Enforce Date: Not reported
Closed Date: 10/27/99
Enforce Type: Not reported
Pilot Program: LOP
Basin Number: 904.52
GW Depth: 10'
Beneficial Use: MUNBU
NPDES Number: Not reported
Priority: High priority
File Dispn: File discarded, case closed
Interim Remedial Actions: Yes
Cleanup and Abatement order Number: Not reported
Waste Discharge Requirement Number: Not reported

Site Detail Report

Target Property: 337 EAST CARMEL STREET
SAN MARCOS, CA 92078

JOB: NA

RCRA NonGen / NLR

EDR ID: 1024814865 **DIST/DIR:** 0.075 SSE **ELEVATION:** 657 **MAP ID:** H49

NAME: MARTINDALE MFG CO INC DBA WEBB TOOL AND MFG
Rev: 03/23/2020
ID/Status: CAL000310817

ADDRESS: 264 TRADE ST
SAN MARCOS, CA 92078
SAN DIEGO

SOURCE: US Environmental Protection Agency

RCRA NonGen / NLR:
Date form received by agency: 2006-08-23 00:00:00.0
Facility name: MARTINDALE MFG CO INC DBA WEBB TOOL AND MFG
Facility address: 264 TRADE ST
SAN MARCOS, CA 92078-4377
EPA ID: CAL000310817
Mailing address: 264 TRADE ST.
SAN MARCOS, CA 92078-0000
Contact: TONY MARTINDALE
Contact address: 264 TRADE ST
SAN MARCOS, CA 92078
Contact country: Not reported
Contact telephone: 760-484-1049
Contact email: TM@M-MFG.COM
EPA Region: 09
Classification: Non-Generator
Description: Handler: Non-Generators do not presently generate hazardous waste

Owner/Operator Summary:
Owner/operator name: TONY MARTINDALE
Owner/operator address: 264 TRADE ST
SAN MARCOS, CA 92078
Owner/operator country: Not reported
Owner/operator telephone: 760-744-3078
Owner/operator email: Not reported
Owner/operator fax: Not reported
Owner/operator extension: Not reported
Legal status: Other
Owner/Operator Type: Owner
Owner/Op start date: Not reported
Owner/Op end date: Not reported

Owner/operator name: TONY MARTINDALE
Owner/operator address: 264 TRADE ST
SAN MARCOS, CA 92078
Owner/operator country: Not reported
Owner/operator telephone: 760-484-1049
Owner/operator email: Not reported
Owner/operator fax: Not reported
Owner/operator extension: Not reported
Legal status: Other
Owner/Operator Type: Operator
Owner/Op start date: Not reported
Owner/Op end date: Not reported

- Continued on next page -

Site Detail Report

Target Property: 337 EAST CARMEL STREET
SAN MARCOS, CA 92078

JOB: NA

RCRA NonGen / NLR

EDR ID: 1024814865 **DIST/DIR:** 0.075 SSE **ELEVATION:** 657 **MAP ID:** H49

NAME: MARTINDALE MFG CO INC DBA WEBB TOOL AND MFG

Rev: 03/23/2020
ID/Status: CAL000310817

ADDRESS: 264 TRADE ST
SAN MARCOS, CA 92078
SAN DIEGO

SOURCE: US Environmental Protection Agency

Handler Activities Summary:
U.S. importer of hazardous waste: No
Mixed waste (haz. and radioactive): No
Recycler of hazardous waste: No
Transporter of hazardous waste: No
Treater, storer or disposer of HW: No
Underground injection activity: No
On-site burner exemption: No
Furnace exemption: No
Used oil fuel burner: No
Used oil processor: No
User oil refiner: No
Used oil fuel marketer to burner: No
Used oil Specification marketer: No
Used oil transfer facility: No
Used oil transporter: No

Violation Status: No violations found

Site Detail Report

Target Property: 337 EAST CARMEL STREET
SAN MARCOS, CA 92078

JOB: NA

HAZNET

EDR ID: S106064959 **DIST/DIR:** 0.075 SSE **ELEVATION:** 657 **MAP ID:** H50

NAME: MARTINDALE MFG CO INC DBA WEBB TOOL AND MFG
Rev: 12/31/2019
ID/Status: CAL000310817

ADDRESS: 264 TRADE ST
SAN MARCOS, CA 92078
37

SOURCE: CA California Environmental Protection Agency

HAZNET:
Name: MARTINDALE MFG CO INC DBA WEBB TOOL AND MFG
Address: 264 TRADE ST
Address 2: Not reported
City,State,Zip: SAN MARCOS, CA 920780000
Contact: TONY MARTINDALE
Telephone: 7604841049
Mailing Name: Not reported
Mailing Address: 264 TRADE ST.

Year: 2019
Gepaid: CAL000310817
TSD EPA ID: CAT080013352
CA Waste Code: 223 - Unspecified oil-containing waste
Disposal Method: H039 - Other Recovery Of Reclamation For Reuse Including Acid Regeneration, Organics Recovery Ect
Tons: 1.57209

Year: 2018
Gepaid: CAL000310817
TSD EPA ID: CAT080013352
CA Waste Code: 223 - Unspecified oil-containing waste
Disposal Method: H039 - Other Recovery Of Reclamation For Reuse Including Acid Regeneration, Organics Recovery Ect
Tons: 0.50040

Year: 2017
Gepaid: CAL000310817
TSD EPA ID: CAT080013352
CA Waste Code: 223 - Unspecified oil-containing waste
Disposal Method: H039 - Other Recovery Of Reclamation For Reuse Including Acid Regeneration, Organics Recovery Ect
Tons: 0.6672

Year: 2002
Gepaid: CAL000310817
TSD EPA ID: CAD009007626
CA Waste Code: 151 - Asbestos containing waste
Disposal Method: D80 - Disposal, Land Fill
Tons: 0.5899

Additional Info:
Year: 2002

- Continued on next page -

Site Detail Report

Target Property: 337 EAST CARMEL STREET
SAN MARCOS, CA 92078

JOB: NA

HAZNET

EDR ID: S106064959 **DIST/DIR:** 0.075 SSE **ELEVATION:** 657 **MAP ID:** H50

NAME: MARTINDALE MFG CO INC DBA WEBB TOOL AND MFG
Rev: 12/31/2019
ID/Status: CAL000310817

ADDRESS: 264 TRADE ST
SAN MARCOS, CA 92078
37

SOURCE: CA California Environmental Protection Agency

Gen EPA ID: CAL000310817

Shipment Date: 20020126
Creation Date: 3/7/2002 0:00:00
Receipt Date: 20020201
Manifest ID: 21122338
Trans EPA ID: CAL000160111
Trans Name: Not reported
Trans 2 EPA ID: CAR000017657
Trans 2 Name: Not reported
TSDF EPA ID: CAD009007626
Trans Name: Not reported
TSDF Alt EPA ID: CAD009007626
TSDF Alt Name: Not reported
Waste Code Description: 151 - Asbestos-containing waste
RCRA Code: Not reported
Meth Code: D80 - Disposal, Land Fill
Quantity Tons: 0.5899
Waste Quantity: 0.7
Quantity Unit: Y
Additional Code 1: Not reported
Additional Code 2: Not reported
Additional Code 3: Not reported
Additional Code 4: Not reported
Additional Code 5: Not reported

Additional Info:
Year: 2017
Gen EPA ID: CAL000310817

Shipment Date: 20171214
Creation Date: 8/3/2018 18:30:33
Receipt Date: 20171221
Manifest ID: 017739312JJK
Trans EPA ID: CAD028277036
Trans Name: ASBURY ENVIRONMENTAL SERVICES
Trans 2 EPA ID: Not reported
Trans 2 Name: Not reported
TSDF EPA ID: CAT080013352
Trans Name: DEMENNO / KERDOON
TSDF Alt EPA ID: Not reported
TSDF Alt Name: Not reported
Waste Code Description: 223 - Unspecified oil-containing waste
RCRA Code: Not reported

- Continued on next page -

Site Detail Report

Target Property: 337 EAST CARMEL STREET
SAN MARCOS, CA 92078

JOB: NA

HAZNET

EDR ID: S106064959 **DIST/DIR:** 0.075 SSE **ELEVATION:** 657 **MAP ID:** H50

NAME: MARTINDALE MFG CO INC DBA WEBB TOOL AND MFG
Rev: 12/31/2019
ID/Status: CAL000310817

ADDRESS: 264 TRADE ST
SAN MARCOS, CA 92078
37

SOURCE: CA California Environmental Protection Agency

Meth Code: H039 - Other Recovery Of Reclamation For Reuse Including Acid Regeneration, Organics Recovery Ect
Quantity Tons: 0.2085
Waste Quantity: 50
Quantity Unit: G
Additional Code 1: Not reported
Additional Code 2: Not reported
Additional Code 3: Not reported
Additional Code 4: Not reported
Additional Code 5: Not reported

Shipment Date: 20170621
Creation Date: 6/20/2018 18:30:25
Receipt Date: 20170629
Manifest ID: 017447792JJK
Trans EPA ID: CAD028277036
Trans Name: ASBURY ENVIRONMENTAL SERVICES
Trans 2 EPA ID: Not reported
Trans 2 Name: Not reported
TSDF EPA ID: CAT080013352
Trans Name: DEMENNO / KERDOON
TSDF Alt EPA ID: Not reported
TSDF Alt Name: Not reported
Waste Code Description: 223 - Unspecified oil-containing waste
RCRA Code: Not reported
Meth Code: H039 - Other Recovery Of Reclamation For Reuse Including Acid Regeneration, Organics Recovery Ect
Quantity Tons: 0.22935
Waste Quantity: 55
Quantity Unit: G
Additional Code 1: Not reported
Additional Code 2: Not reported
Additional Code 3: Not reported
Additional Code 4: Not reported
Additional Code 5: Not reported

Shipment Date: 20170209
Creation Date: 5/17/2017 18:31:30
Receipt Date: 20170215
Manifest ID: 016757701JJK
Trans EPA ID: CAD028277036
Trans Name: ASBURY ENVIRONMENTAL SERVICES
Trans 2 EPA ID: Not reported
Trans 2 Name: Not reported
TSDF EPA ID: CAT080013352

- Continued on next page -

Site Detail Report

Target Property: 337 EAST CARMEL STREET
SAN MARCOS, CA 92078

JOB: NA

HAZNET

EDR ID: S106064959 **DIST/DIR:** 0.075 SSE **ELEVATION:** 657 **MAP ID:** H50

NAME: MARTINDALE MFG CO INC DBA WEBB TOOL AND MFG

Rev: 12/31/2019
ID/Status: CAL000310817

ADDRESS: 264 TRADE ST
SAN MARCOS, CA 92078
37

SOURCE: CA California Environmental Protection Agency

Trans Name: DEMENNO/KERDOON
TSDF Alt EPA ID: Not reported
TSDF Alt Name: Not reported
Waste Code Description: 223 - Unspecified oil-containing waste
RCRA Code: Not reported
Meth Code: H039 - Other Recovery Of Reclamation For Reuse Including Acid Regeneration, Organics Recovery Ect
Quantity Tons: 0.22935
Waste Quantity: 55
Quantity Unit: G
Additional Code 1: Not reported
Additional Code 2: Not reported
Additional Code 3: Not reported
Additional Code 4: Not reported
Additional Code 5: Not reported

Site Detail Report

Target Property: 337 EAST CARMEL STREET
SAN MARCOS, CA 92078

JOB: NA

CERS HAZ WASTE

EDR ID: S106064959 **DIST/DIR:** 0.075 SSE **ELEVATION:** 657 **MAP ID:** H50

NAME: MARTINDALE MFG CO INC DBA WEBB TOOL AND MFG **Rev:** 04/20/2020

ADDRESS: 264 TRADE ST
SAN MARCOS, CA 92078
37

SOURCE: CA CalEPA

CERS HAZ WASTE:
Name: MARTINDALE MANUFACTURING CO INC
Address: 264 TRADE ST
City,State,Zip: SAN MARCOS, CA 92078
Site ID: 397158
CERS ID: 10377652
CERS Description: Hazardous Waste Generator

Site Detail Report

Target Property: 337 EAST CARMEL STREET
SAN MARCOS, CA 92078

JOB: NA

HAZNET

EDR ID: S123618870 **DIST/DIR:** 0.075 SSE **ELEVATION:** 657 **MAP ID:** H51

NAME: DARTON INTERNATIONAL
ADDRESS: 264 TRADE ST BLDG 101
SAN MARCOS, CA 92069
37
SOURCE: CA California Environmental Protection Agency

Rev: 12/31/2019
ID/Status: CAL000125539

HAZNET:
Name: DARTON INTERNATIONAL
Address: 264 TRADE ST BLDG 101
Address 2: Not reported
City,State,Zip: SAN MARCOS, CA 920690000
Contact: DAVE CLINTON/PRES
Telephone: 7606039895
Mailing Name: Not reported
Mailing Address: 2380 CAMINO VIDA ROBLE BLDG J&K

Year: 1998
Gepaid: CAL000125539
TSD EPA ID: CAT080013352
CA Waste Code: 222 - Oil/water separation sludge
Disposal Method: R01 - Recycler
Tons: 0.9174

Year: 1998
Gepaid: CAL000125539
TSD EPA ID: CAD000088252
CA Waste Code: 792 - Liquids with pH <= 2 with metals
Disposal Method: H01 - Transfer Station
Tons: 0.0834

Year: 1997
Gepaid: CAL000125539
TSD EPA ID: CAT080013352
CA Waste Code: 222 - Oil/water separation sludge
Disposal Method: R01 - Recycler
Tons: 0.417

Year: 1996
Gepaid: CAL000125539
TSD EPA ID: CAT080013352
CA Waste Code: 222 - Oil/water separation sludge
Disposal Method: R01 - Recycler
Tons: 0.221

Additional Info:
Year: 1996
Gen EPA ID: CAL000125539

Shipment Date: 19961018

- Continued on next page -

Site Detail Report

Target Property: 337 EAST CARMEL STREET
SAN MARCOS, CA 92078

JOB: NA

HAZNET

EDR ID: S123618870 **DIST/DIR:** 0.075 SSE **ELEVATION:** 657 **MAP ID:** H51

NAME: DARTON INTERNATIONAL
ADDRESS: 264 TRADE ST BLDG 101
SAN MARCOS, CA 92069
37
SOURCE: CA California Environmental Protection Agency

Rev: 12/31/2019
ID/Status: CAL000125539

Creation Date: 5/20/1997 0:00:00
Receipt Date: 19961030
Manifest ID: 96031901
Trans EPA ID: CAD980585293
Trans Name: Not reported
Trans 2 EPA ID: CAD028277036
Trans 2 Name: Not reported
TSDF EPA ID: CAT080013352
Trans Name: Not reported
TSDF Alt EPA ID: Not reported
TSDF Alt Name: Not reported
Waste Code Description: 222 - Oil/water separation sludge
RCRA Code: Not reported
Meth Code: R01 - Recycler
Quantity Tons: 0.221
Waste Quantity: 53
Quantity Unit: G
Additional Code 1: Not reported
Additional Code 2: Not reported
Additional Code 3: Not reported
Additional Code 4: Not reported
Additional Code 5: Not reported

Additional Info:
Year: 1997
Gen EPA ID: CAL000125539

Shipment Date: 19970102
Creation Date: 5/30/1997 0:00:00
Receipt Date: 19970106
Manifest ID: 96363441
Trans EPA ID: CAD980585293
Trans Name: Not reported
Trans 2 EPA ID: CAD028277036
Trans 2 Name: Not reported
TSDF EPA ID: CAT080013352
Trans Name: Not reported
TSDF Alt EPA ID: Not reported
TSDF Alt Name: Not reported
Waste Code Description: 222 - Oil/water separation sludge
RCRA Code: Not reported
Meth Code: R01 - Recycler
Quantity Tons: 0.417
Waste Quantity: 100

- Continued on next page -

Site Detail Report

Target Property: 337 EAST CARMEL STREET
SAN MARCOS, CA 92078

JOB: NA

HAZNET

EDR ID: S123618870 **DIST/DIR:** 0.075 SSE **ELEVATION:** 657 **MAP ID:** H51

NAME: DARTON INTERNATIONAL
ADDRESS: 264 TRADE ST BLDG 101
SAN MARCOS, CA 92069
37
SOURCE: CA California Environmental Protection Agency

Rev: 12/31/2019
ID/Status: CAL000125539

Quantity Unit: G
Additional Code 1: Not reported
Additional Code 2: Not reported
Additional Code 3: Not reported
Additional Code 4: Not reported
Additional Code 5: Not reported

Additional Info:
Year: 1998
Gen EPA ID: CAL000125539

Shipment Date: 19980311
Creation Date: 5/8/1998 0:00:00
Receipt Date: 19980318
Manifest ID: 97263525
Trans EPA ID: CAD980585293
Trans Name: Not reported
Trans 2 EPA ID: Not reported
Trans 2 Name: Not reported
TSDF EPA ID: CAD000088252
Trans Name: Not reported
TSDF Alt EPA ID: Not reported
TSDF Alt Name: Not reported
Waste Code Description: 792 - Not reported
RCRA Code: D002
Meth Code: H01 - Transfer Station
Quantity Tons: 0.0834
Waste Quantity: 20
Quantity Unit: G
Additional Code 1: Not reported
Additional Code 2: Not reported
Additional Code 3: Not reported
Additional Code 4: Not reported
Additional Code 5: Not reported

Shipment Date: 19980311
Creation Date: 5/26/1998 0:00:00
Receipt Date: 19980316
Manifest ID: 97263500
Trans EPA ID: CAD980585293
Trans Name: Not reported
Trans 2 EPA ID: CAD028277036
Trans 2 Name: Not reported
TSDF EPA ID: CAT080013352

- Continued on next page -

Site Detail Report

Target Property: 337 EAST CARMEL STREET
SAN MARCOS, CA 92078

JOB: NA

HAZNET

EDR ID: S123618870 **DIST/DIR:** 0.075 SSE **ELEVATION:** 657 **MAP ID:** H51

NAME: DARTON INTERNATIONAL

ADDRESS: 264 TRADE ST BLDG 101
SAN MARCOS, CA 92069
37

SOURCE: CA California Environmental Protection Agency

Rev: 12/31/2019
ID/Status: CAL000125539

Trans Name: Not reported
TSDF Alt EPA ID: CAT080013352
TSDF Alt Name: Not reported
Waste Code Description: 222 - Oil/water separation sludge
RCRA Code: Not reported
Meth Code: R01 - Recycler
Quantity Tons: 0.9174
Waste Quantity: 220
Quantity Unit: G
Additional Code 1: Not reported
Additional Code 2: Not reported
Additional Code 3: Not reported
Additional Code 4: Not reported
Additional Code 5: Not reported

Site Detail Report

Target Property: 337 EAST CARMEL STREET
SAN MARCOS, CA 92078

JOB: NA

HAZNET

EDR ID: S112908276 **DIST/DIR:** 0.082 South **ELEVATION:** 621 **MAP ID:** J52

NAME: SUPREME OIL CO INC
ADDRESS: 480 INDUSTRIAL ST
SAN MARCOS, CA 92079
SAN DIEGO
SOURCE: CA California Environmental Protection Agency

Rev: 12/31/2019
ID/Status: CAC002271577

HAZNET:
Name: SUPREME OIL CO INC
Address: 480 INDUSTRIAL ST
Address 2: Not reported
City,State,Zip: SAN MARCOS, CA 920790000
Contact: MATT PORTTEUS/FOSS ENV SVC
Telephone: 6192343677
Mailing Name: Not reported
Mailing Address: 7525 METROPOLITAN STE 304

Year: 2000
Gepaid: CAC002271577
TSD EPA ID: CAT080033681
CA Waste Code: 223 - Unspecified oil-containing waste
Disposal Method: D80 - Disposal, Land Fill
Tons: 0.575

Additional Info:
Year: 2000
Gen EPA ID: CAC002271577

Shipment Date: 20000504
Creation Date: 7/12/2000 0:00:00
Receipt Date: 20000505
Manifest ID: 98716449
Trans EPA ID: CAD082699562
Trans Name: Not reported
Trans 2 EPA ID: Not reported
Trans 2 Name: Not reported
TSDF EPA ID: CAT080033681
Trans Name: Not reported
TSDF Alt EPA ID: Not reported
TSDF Alt Name: Not reported
Waste Code Description: 223 - Unspecified oil-containing waste
RCRA Code: Not reported
Meth Code: D80 - Disposal, Land Fill
Quantity Tons: 0.575
Waste Quantity: 1150
Quantity Unit: P
Additional Code 1: Not reported
Additional Code 2: Not reported
Additional Code 3: Not reported
Additional Code 4: Not reported

- Continued on next page -

Site Detail Report

Target Property: 337 EAST CARMEL STREET
SAN MARCOS, CA 92078

JOB: NA

HAZNET

EDR ID: S112908276 **DIST/DIR:** 0.082 South **ELEVATION:** 621 **MAP ID:** J52

NAME: SUPREME OIL CO INC

ADDRESS: 480 INDUSTRIAL ST
SAN MARCOS, CA 92079
SAN DIEGO

SOURCE: CA California Environmental Protection Agency

Rev: 12/31/2019
ID/Status: CAC002271577

Additional Code 5: Not reported

Site Detail Report

Target Property: 337 EAST CARMEL STREET
SAN MARCOS, CA 92078

JOB: NA

RCRA NonGen / NLR

EDR ID: 1024806652 **DIST/DIR:** 0.082 East **ELEVATION:** 613 **MAP ID:** K53

NAME: L & S MACHINE

ADDRESS: 228 VENTURE ST #101
SAN MARCOS, CA 92069
SAN DIEGO

SOURCE: US Environmental Protection Agency

Rev: 03/23/2020
ID/Status: CAL000270190

RCRA NonGen / NLR:
Date form received by agency: 2003-05-08 00:00:00.0
Facility name: L & S MACHINE
Facility address: 228 VENTURE ST #101
SAN MARCOS, CA 92069
EPA ID: CAL000270190
Contact: STEVE CHENG
Contact address: 228 VENTURE ST #101
SAN MARCOS, CA 92078-0000
Contact country: Not reported
Contact telephone: 760-744-7807
Contact email: LNSMACHINE@YAHOO.COM
EPA Region: 09
Classification: Non-Generator
Description: Handler: Non-Generators do not presently generate hazardous waste

Owner/Operator Summary:
Owner/operator name: CHENG PRECISION CORP.
Owner/operator address: 228 VENTURE ST #101
SAN MARCOS, CA 92078
Owner/operator country: Not reported
Owner/operator telephone: 760-744-7807
Owner/operator email: Not reported
Owner/operator fax: Not reported
Owner/operator extension: Not reported
Legal status: Other
Owner/Operator Type: Owner
Owner/Op start date: Not reported
Owner/Op end date: Not reported

Owner/operator name: STEVE CHENG
Owner/operator address: 228 VENTURE ST #101
SAN MARCOS, CA 92078
Owner/operator country: Not reported
Owner/operator telephone: 760-744-7807
Owner/operator email: Not reported
Owner/operator fax: Not reported
Owner/operator extension: Not reported
Legal status: Other
Owner/Operator Type: Operator
Owner/Op start date: Not reported
Owner/Op end date: Not reported

- Continued on next page -

Site Detail Report

Target Property: 337 EAST CARMEL STREET
SAN MARCOS, CA 92078

JOB: NA

RCRA NonGen / NLR

EDR ID: 1024806652 **DIST/DIR:** 0.082 East **ELEVATION:** 613 **MAP ID:** K53

NAME: L & S MACHINE

ADDRESS: 228 VENTURE ST #101
SAN MARCOS, CA 92069
SAN DIEGO

SOURCE: US Environmental Protection Agency

Rev: 03/23/2020
ID/Status: CAL000270190

Handler Activities Summary:
U.S. importer of hazardous waste: No
Mixed waste (haz. and radioactive): No
Recycler of hazardous waste: No
Transporter of hazardous waste: No
Treater, storer or disposer of HW: No
Underground injection activity: No
On-site burner exemption: No
Furnace exemption: No
Used oil fuel burner: No
Used oil processor: No
User oil refiner: No
Used oil fuel marketer to burner: No
Used oil Specification marketer: No
Used oil transfer facility: No
Used oil transporter: No

Violation Status: No violations found

Site Detail Report

Target Property: 337 EAST CARMEL STREET
SAN MARCOS, CA 92078

JOB: NA

HAZNET

EDR ID: S113126393 **DIST/DIR:** 0.082 East **ELEVATION:** 613 **MAP ID:** K54

NAME: L & S MACHINE
ADDRESS: 228 VENTURE ST #101
SAN MARCOS, CA 92069
37
SOURCE: CA California Environmental Protection Agency

Rev: 12/31/2019
ID/Status: CAL000270190

HAZNET:
Name: L & S MACHINE
Address: 228 VENTURE ST #101
Address 2: Not reported
City,State,Zip: SAN MARCOS, CA 92069
Contact: STEVE CHENG
Telephone: 7607447807
Mailing Name: Not reported
Mailing Address: 228 VENTURE ST #101

Year: 2011
Gepaid: CAL000270190
TSD EPA ID: TXD077603371
CA Waste Code: 343 - Unspecified organic liquid mixture
Disposal Method: H061 - Fuel Blending Prior To Energy Recovery At Another Site
Tons: 0.32

Year: 2011
Gepaid: CAL000270190
TSD EPA ID: CAD981696420
CA Waste Code: 223 - Unspecified oil-containing waste
Disposal Method: H141 - Storage, Bulking, And/Or Transfer Off Site--No Treatment/Reovery (H010-H129) Or (H131-H135)
Tons: 0.4587

Year: 2007
Gepaid: CAL000270190
TSD EPA ID: TXD077603371
CA Waste Code: 221 - Waste oil and mixed oil
Disposal Method: H061 - Fuel Blending Prior To Energy Recovery At Another Site
Tons: 0.8

Additional Info:
Year: 2007
Gen EPA ID: CAL000270190

Shipment Date: 20070731
Creation Date: 3/4/2008 18:30:15
Receipt Date: 20070814
Manifest ID: 000510893SKS
Trans EPA ID: TXR000050930
Trans Name: SAFETY-KLEEN SYSTEMS INC
Trans 2 EPA ID: OKD981588791

- Continued on next page -

Site Detail Report

Target Property: 337 EAST CARMEL STREET
SAN MARCOS, CA 92078

JOB: NA

HAZNET

EDR ID: S113126393 **DIST/DIR:** 0.082 East **ELEVATION:** 613 **MAP ID:** K54

NAME: L & S MACHINE
ADDRESS: 228 VENTURE ST #101
SAN MARCOS, CA 92069
37
SOURCE: CA California Environmental Protection Agency

Rev: 12/31/2019
ID/Status: CAL000270190

Trans 2 Name: TRIAD TRANSPORT INC
TSDF EPA ID: TXD077603371
Trans Name: SAFETY-KLEEN SYSTEMS INC
TSDF Alt EPA ID: Not reported
TSDF Alt Name: Not reported
Waste Code Description: 221 - Waste oil and mixed oil
RCRA Code: D008
Meth Code: H061 - Fuel Blending Prior To Energy Recovery At Another Site
Quantity Tons: 0.8
Waste Quantity: 1600
Quantity Unit: P
Additional Code 1: D007
Additional Code 2: D006
Additional Code 3: D005
Additional Code 4: Not reported
Additional Code 5: Not reported

Additional Info:
Year: 2011
Gen EPA ID: CAL000270190

Shipment Date: 20110629
Creation Date: 12/15/2011 18:30:22
Receipt Date: 20110712
Manifest ID: 002849043SKS
Trans EPA ID: TXR000050930
Trans Name: SAFETY-KLEEN SYSTEMS INC
Trans 2 EPA ID: OKD981588791
Trans 2 Name: TRIAD TRANSPORT INC
TSDF EPA ID: TXD077603371
Trans Name: SAFETY-KLEEN SYSTEMS INC
TSDF Alt EPA ID: Not reported
TSDF Alt Name: Not reported
Waste Code Description: 343 - Unspecified organic liquid mixture
RCRA Code: Not reported
Meth Code: H061 - Fuel Blending Prior To Energy Recovery At Another Site
Quantity Tons: 0.32
Waste Quantity: 640
Quantity Unit: P
Additional Code 1: Not reported
Additional Code 2: Not reported
Additional Code 3: Not reported
Additional Code 4: Not reported
Additional Code 5: Not reported

- Continued on next page -

Site Detail Report

Target Property: 337 EAST CARMEL STREET
SAN MARCOS, CA 92078

JOB: NA

HAZNET

EDR ID: S113126393 **DIST/DIR:** 0.082 East **ELEVATION:** 613 **MAP ID:** K54

NAME: L & S MACHINE

ADDRESS: 228 VENTURE ST #101
SAN MARCOS, CA 92069
37

SOURCE: CA California Environmental Protection Agency

Rev: 12/31/2019
ID/Status: CAL000270190

Shipment Date: 20110127
Creation Date: 3/31/2011 18:30:30
Receipt Date: 20110127
Manifest ID: 007137270JJK
Trans EPA ID: CAD982413262
Trans Name: EVERGREEN ENVIRONMENTAL SERVICES
Trans 2 EPA ID: Not reported
Trans 2 Name: Not reported
TSDF EPA ID: CAD981696420
Trans Name: EVERGREEN ENVIRONMENTAL SERVICES
TSDF Alt EPA ID: Not reported
TSDF Alt Name: Not reported
Waste Code Description: 223 - Unspecified oil-containing waste
RCRA Code: Not reported
Meth Code: H141 - Storage, Bulking, And/Or Transfer Off Site--No Treatment/Reovery (H010-H129) Or (H131-H135)
Quantity Tons: 0.4587
Waste Quantity: 110
Quantity Unit: G
Additional Code 1: Not reported
Additional Code 2: Not reported
Additional Code 3: Not reported
Additional Code 4: Not reported
Additional Code 5: Not reported

Site Detail Report

Target Property: 337 EAST CARMEL STREET
SAN MARCOS, CA 92078

JOB: NA

CERS HAZ WASTE

EDR ID: S106071775 **DIST/DIR:** 0.082 East **ELEVATION:** 613 **MAP ID:** K55

NAME: CHENG PRECISION CORP **Rev:** 04/20/2020

ADDRESS: 228 VENTURE ST
SAN DIEGO, CA 92078
SAN DIEGO

SOURCE: CA CalEPA

CERS HAZ WASTE:
Name: L & S MACHINING
Address: 228 VENTURE ST # 101
City,State,Zip: SAN MARCOS, CA 92078
Site ID: 128543
CERS ID: 10377646
CERS Description: Hazardous Waste Generator

Site Detail Report

Target Property: 337 EAST CARMEL STREET
SAN MARCOS, CA 92078

JOB: NA

RCRA NonGen / NLR

EDR ID: 1024848186 **DIST/DIR:** 0.087 ESE **ELEVATION:** 667 **MAP ID:** L56

NAME: CLINQA CORPORATION
ADDRESS: 258 LA MOREE RD
SAN MARCOS, CA 92078
SAN DIEGO
SOURCE: US Environmental Protection Agency

Rev: 03/23/2020
ID/Status: CAL000403588

RCRA NonGen / NLR:
Date form received by agency: 2015-01-09 00:00:00.0
Facility name: CLINQA CORPORATION
Facility address: 258 LA MOREE RD
SAN MARCOS, CA 92078
EPA ID: CAL000403588
Mailing address: 288 DISTRIBUTION ST
SAN MARCOS, CA 92078-4358
Contact: LISA PROFETA
Contact address: 288 DISTRIBUTION ST
SAN MARCOS, CA 92078
Contact country: Not reported
Contact telephone: 760-571-5204
Contact email: LISA.PROFETA@BIO-TECHNE.COM
EPA Region: 09
Classification: Non-Generator
Description: Handler: Non-Generators do not presently generate hazardous waste

Owner/Operator Summary:
Owner/operator name: LISA PROFETA
Owner/operator address: 288 DISTRIBUTION ST
SAN MARCOS, CA 92078
Owner/operator country: Not reported
Owner/operator telephone: 760-571-5204
Owner/operator email: Not reported
Owner/operator fax: Not reported
Owner/operator extension: Not reported
Legal status: Other
Owner/Operator Type: Operator
Owner/Op start date: Not reported
Owner/Op end date: Not reported

Owner/operator name: BIO-TECHNE SALON COSMETICS & FRAGRANCE IN
Owner/operator address: 288 DISTRIBUTION STREET
SAN MARCOS, CA 92078
Owner/operator country: Not reported
Owner/operator telephone: 760-571-5204
Owner/operator email: Not reported
Owner/operator fax: Not reported
Owner/operator extension: Not reported
Legal status: Other
Owner/Operator Type: Owner
Owner/Op start date: Not reported
Owner/Op end date: Not reported

- Continued on next page -

Site Detail Report

Target Property: 337 EAST CARMEL STREET
SAN MARCOS, CA 92078

JOB: NA

RCRA NonGen / NLR

EDR ID: 1024848186 **DIST/DIR:** 0.087 ESE **ELEVATION:** 667 **MAP ID:** L56

NAME: CLINQA CORPORATION

ADDRESS: 258 LA MOREE RD
SAN MARCOS, CA 92078
SAN DIEGO

SOURCE: US Environmental Protection Agency

Rev: 03/23/2020
ID/Status: CAL000403588

Handler Activities Summary:
U.S. importer of hazardous waste: No
Mixed waste (haz. and radioactive): No
Recycler of hazardous waste: No
Transporter of hazardous waste: No
Treater, storer or disposer of HW: No
Underground injection activity: No
On-site burner exemption: No
Furnace exemption: No
Used oil fuel burner: No
Used oil processor: No
User oil refiner: No
Used oil fuel marketer to burner: No
Used oil Specification marketer: No
Used oil transfer facility: No
Used oil transporter: No

Violation Status: No violations found

Site Detail Report

Target Property: 337 EAST CARMEL STREET
SAN MARCOS, CA 92078

JOB: NA

RCRA NonGen / NLR

EDR ID: 1025837185 **DIST/DIR:** 0.094 ENE **ELEVATION:** 633 **MAP ID:** I57

NAME: RCAC

ADDRESS: 417 EAST CARMEL STREET
SAN MARCOS, CA 92078
SAN DIEGO

SOURCE: US Environmental Protection Agency

Rev: 03/23/2020
ID/Status: CAC003016775

RCRA NonGen / NLR:
Date form received by agency: 2019-05-28 00:00:00.0
Facility name: RCAC
Facility address: 417 EAST CARMEL STREET
104
SAN MARCOS, CA 92078
EPA ID: CAC003016775
Contact: ANGELA HENGEL
Contact address: 417 EAST CARMEL STREET 104
SAN MARCOS, CA 92078
Contact country: Not reported
Contact telephone: 760-809-1275
Contact email: JORDAN.JENSEN@PEGEX.COM
EPA Region: 09
Classification: Non-Generator
Description: Handler: Non-Generators do not presently generate hazardous waste

Owner/Operator Summary:
Owner/operator name: STANLEY KEASLING
Owner/operator address: 417 EAST CARMEL STREET 104
SAN MARCOS, CA 92078
Owner/operator country: Not reported
Owner/operator telephone: 760-809-1275
Owner/operator email: Not reported
Owner/operator fax: Not reported
Owner/operator extension: Not reported
Legal status: Other
Owner/Operator Type: Owner
Owner/Op start date: Not reported
Owner/Op end date: Not reported

Owner/operator name: ANGELA HENGEL
Owner/operator address: 417 EAST CARMEL STREET 104
SAN MARCOS, CA 92078
Owner/operator country: Not reported
Owner/operator telephone: 760-809-1275
Owner/operator email: Not reported
Owner/operator fax: Not reported
Owner/operator extension: Not reported
Legal status: Other
Owner/Operator Type: Operator
Owner/Op start date: Not reported
Owner/Op end date: Not reported

- Continued on next page -

Site Detail Report

Target Property: 337 EAST CARMEL STREET
SAN MARCOS, CA 92078

JOB: NA

RCRA NonGen / NLR

EDR ID: 1025837185 **DIST/DIR:** 0.094 ENE **ELEVATION:** 633 **MAP ID:** I57

NAME: RCAC

ADDRESS: 417 EAST CARMEL STREET
SAN MARCOS, CA 92078
SAN DIEGO

SOURCE: US Environmental Protection Agency

Rev: 03/23/2020
ID/Status: CAC003016775

Handler Activities Summary:
U.S. importer of hazardous waste: No
Mixed waste (haz. and radioactive): No
Recycler of hazardous waste: No
Transporter of hazardous waste: No
Treater, storer or disposer of HW: Yes
Underground injection activity: No
On-site burner exemption: No
Furnace exemption: No
Used oil fuel burner: No
Used oil processor: No
User oil refiner: No
Used oil fuel marketer to burner: No
Used oil Specification marketer: No
Used oil transfer facility: No
Used oil transporter: No

Violation Status: No violations found

Site Detail Report

Target Property: 337 EAST CARMEL STREET
SAN MARCOS, CA 92078

JOB: NA

HAZNET

EDR ID: S124734201 **DIST/DIR:** 0.094 ENE **ELEVATION:** 633 **MAP ID:** I58

NAME: RCAC

ADDRESS: 417 EAST CARMEL STREET
SAN MARCOS, CA 92078
SAN DIEGO

SOURCE: CA California Environmental Protection Agency

Rev: 12/31/2019
ID/Status: CAC003016775

HAZNET:
Name: RCAC
Address: 417 EAST CARMEL STREET
Address 2: Not reported
City,State,Zip: SAN MARCOS, CA 92078
Contact: ANGELA HENGEL
Telephone: 7608091275
Mailing Name: Not reported
Mailing Address: 417 EAST CARMEL STREET

Year: 2019
Gepaid: CAC003016775
TSD EPA ID: ARD069748192
CA Waste Code: 551 - Laboratory waste chemicals
Disposal Method: H040 - Incineration--Thermal Destruction Other Than Use As A Fuel
Tons: 0.03000

Site Detail Report

Target Property: 337 EAST CARMEL STREET
SAN MARCOS, CA 92078

JOB: NA

HAZNET

EDR ID: S113089763 **DIST/DIR:** 0.094 ENE **ELEVATION:** 633 **MAP ID:** I59

NAME: SEAL-A-DECK

ADDRESS: 417 E CARMEL ST #105
SAN MARCOS, CA 92069
SAN DIEGO

SOURCE: CA California Environmental Protection Agency

Rev: 12/31/2019
ID/Status: CAL000170941

HAZNET:
Name: SEAL-A-DECK
Address: 417 E CARMEL ST #105
Address 2: Not reported
City,State,Zip: SAN MARCOS, CA 920690000
Contact: JERRY BLOOM-INSTALATION MGR
Telephone: 7607447473
Mailing Name: Not reported
Mailing Address: 31260 CORTE ALHAMBRA

Year: 1999
Gepaid: CAL000170941
TSD EPA ID: CAD982444481
CA Waste Code: 291 - Latex waste
Disposal Method: R01 - Recycler
Tons: 0.8131

Additional Info:
Year: 1999
Gen EPA ID: CAL000170941

Shipment Date: 19990623
Creation Date: 8/19/1999 0:00:00
Receipt Date: 19990624
Manifest ID: 98769853
Trans EPA ID: ILD047267364
Trans Name: Not reported
Trans 2 EPA ID: Not reported
Trans 2 Name: Not reported
TSDF EPA ID: CAD982444481
Trans Name: Not reported
TSDF Alt EPA ID: CAD982444481
TSDF Alt Name: Not reported
Waste Code Description: 291 - Latex waste
RCRA Code: Not reported
Meth Code: R01 - Recycler
Quantity Tons: 0.8131
Waste Quantity: 195
Quantity Unit: G
Additional Code 1: Not reported
Additional Code 2: Not reported
Additional Code 3: Not reported
Additional Code 4: Not reported

- Continued on next page -

Site Detail Report

Target Property: 337 EAST CARMEL STREET
SAN MARCOS, CA 92078

JOB: NA

HAZNET

EDR ID: S113089763 **DIST/DIR:** 0.094 ENE **ELEVATION:** 633 **MAP ID:** I59

NAME: SEAL-A-DECK

ADDRESS: 417 E CARMEL ST #105
SAN MARCOS, CA 92069
SAN DIEGO

SOURCE: CA California Environmental Protection Agency

Rev: 12/31/2019
ID/Status: CAL000170941

Additional Code 5: Not reported

Site Detail Report

Target Property: 337 EAST CARMEL STREET
SAN MARCOS, CA 92078

JOB: NA

RCRA NonGen / NLR

EDR ID: 1024871619 **DIST/DIR:** 0.094 North **ELEVATION:** 581 **MAP ID:** M60

NAME: ABC VETERINARY HOSPITAL

ADDRESS: 330 RANCHEROS DR STE 102
SAN MARCOS, CA 92069
SAN DIEGO

SOURCE: US Environmental Protection Agency

Rev: 03/23/2020
ID/Status: CAL000440264

RCRA NonGen / NLR:
Date form received by agency: 2018-10-27 00:00:00.0
Facility name: ABC VETERINARY HOSPITAL
Facility address: 330 RANCHEROS DR STE 102
SAN MARCOS, CA 92069
EPA ID: CAL000440264
Mailing address: 29229 CANWEED ST #100
AGOURA HILLS, CA 91301
Contact: RACHELLE BARNABY
Contact address: 330 RANCHEROS DR STE 102
SAN MARCOS, CA 92069
Contact country: Not reported
Contact telephone: 760-471-4950
Contact email: RACHELLE.BARNABY@NVANET.COM
EPA Region: 09
Classification: Non-Generator
Description: Handler: Non-Generators do not presently generate hazardous waste

Owner/Operator Summary:
Owner/operator name: RACHELLE BARNABY
Owner/operator address: 330 RANCHEROS DR STE 102
SAN MARCOS, CA 92069
Owner/operator country: Not reported
Owner/operator telephone: 760-471-4950
Owner/operator email: Not reported
Owner/operator fax: Not reported
Owner/operator extension: Not reported
Legal status: Other
Owner/Operator Type: Operator
Owner/Op start date: Not reported
Owner/Op end date: Not reported

Owner/operator name: NVA ABC VETERINARY MGMT LP
Owner/operator address: 29229 CANWEED ST #100
AGOURA HILLS, CA 91301
Owner/operator country: Not reported
Owner/operator telephone: 805-777-7722
Owner/operator email: Not reported
Owner/operator fax: Not reported
Owner/operator extension: Not reported
Legal status: Other
Owner/Operator Type: Owner
Owner/Op start date: Not reported
Owner/Op end date: Not reported

- Continued on next page -

Site Detail Report

Target Property: 337 EAST CARMEL STREET
SAN MARCOS, CA 92078

JOB: NA

RCRA NonGen / NLR

EDR ID: 1024871619 **DIST/DIR:** 0.094 North **ELEVATION:** 581 **MAP ID:** M60

NAME: ABC VETERINARY HOSPITAL

ADDRESS: 330 RANCHEROS DR STE 102
SAN MARCOS, CA 92069
SAN DIEGO

SOURCE: US Environmental Protection Agency

Rev: 03/23/2020
ID/Status: CAL000440264

Handler Activities Summary:
U.S. importer of hazardous waste: No
Mixed waste (haz. and radioactive): No
Recycler of hazardous waste: No
Transporter of hazardous waste: No
Treater, storer or disposer of HW: No
Underground injection activity: No
On-site burner exemption: No
Furnace exemption: No
Used oil fuel burner: No
Used oil processor: No
User oil refiner: No
Used oil fuel marketer to burner: No
Used oil Specification marketer: No
Used oil transfer facility: No
Used oil transporter: No

Violation Status: No violations found

Site Detail Report

Target Property: 337 EAST CARMEL STREET
SAN MARCOS, CA 92078

JOB: NA

RCRA NonGen / NLR

EDR ID: 1024825404 **DIST/DIR:** 0.094 North **ELEVATION:** 581 **MAP ID:** M61

NAME: KCBJ INC DBA ABC VETERINARY HOSPITAL
ADDRESS: 330 RANCHEROS DR STE 102
SAN MARCOS, CA 92069
SAN DIEGO
SOURCE: US Environmental Protection Agency

Rev: 03/23/2020
ID/Status: CAL000350946

RCRA NonGen / NLR:
Date form received by agency: 2010-03-17 00:00:00.0
Facility name: KCBJ INC DBA ABC VETERINARY HOSPITAL
Facility address: 330 RANCHEROS DR STE 102
SAN MARCOS, CA 92069-2920
EPA ID: CAL000350946
Contact: BARRY NEICHIN
Contact address: 330 RANCHEROS DR STE 102
SAN MARCOS, CA 92069
Contact country: Not reported
Contact telephone: 760-471-4950
Contact email: BMNDVM@GMAIL.COM
EPA Region: 09
Classification: Non-Generator
Description: Handler: Non-Generators do not presently generate hazardous waste

Owner/Operator Summary:
Owner/operator name: BARRY NEICHIN
Owner/operator address: 330 RANCHEROS DR STE 102
SAN MARCOS, CA 92069
Owner/operator country: Not reported
Owner/operator telephone: 760-471-4950
Owner/operator email: Not reported
Owner/operator fax: Not reported
Owner/operator extension: Not reported
Legal status: Other
Owner/Operator Type: Operator
Owner/Op start date: Not reported
Owner/Op end date: Not reported

Owner/operator name: KCBJ INC DBA ABC VETERINARY HOSPITA
Owner/operator address: 330 RANCHEROS DR STE 102
SAN MARCOS, CA 92069
Owner/operator country: Not reported
Owner/operator telephone: 760-471-4950
Owner/operator email: Not reported
Owner/operator fax: Not reported
Owner/operator extension: Not reported
Legal status: Other
Owner/Operator Type: Owner
Owner/Op start date: Not reported
Owner/Op end date: Not reported

- Continued on next page -

Site Detail Report

Target Property: 337 EAST CARMEL STREET
SAN MARCOS, CA 92078

JOB: NA

RCRA NonGen / NLR

EDR ID: 1024825404 **DIST/DIR:** 0.094 North **ELEVATION:** 581 **MAP ID:** M61

NAME: KCBJ INC DBA ABC VETERINARY HOSPITAL

ADDRESS: 330 RANCHEROS DR STE 102
SAN MARCOS, CA 92069
SAN DIEGO

SOURCE: US Environmental Protection Agency

Rev: 03/23/2020
ID/Status: CAL000350946

Handler Activities Summary:
U.S. importer of hazardous waste: No
Mixed waste (haz. and radioactive): No
Recycler of hazardous waste: No
Transporter of hazardous waste: No
Treater, storer or disposer of HW: No
Underground injection activity: No
On-site burner exemption: No
Furnace exemption: No
Used oil fuel burner: No
Used oil processor: No
User oil refiner: No
Used oil fuel marketer to burner: No
Used oil Specification marketer: No
Used oil transfer facility: No
Used oil transporter: No

Violation Status: No violations found

Site Detail Report

Target Property: 337 EAST CARMEL STREET
SAN MARCOS, CA 92078

JOB: NA

HAZNET

EDR ID: S113040950 **DIST/DIR:** 0.096 ENE **ELEVATION:** 632 **MAP ID:** I62

NAME: HME RESTORATION CO
ADDRESS: 131 VENTURE STREET
SAN MARCOS, CA 92069
SAN DIEGO
SOURCE: CA California Environmental Protection Agency

Rev: 12/31/2019
ID/Status: CAL000047295

HAZNET:
Name: HME RESTORATION CO
Address: 131 VENTURE STREET
Address 2: Not reported
City,State,Zip: SAN MARCOS, CA 920690000
Contact: INACT PER 96 VQ AD
Telephone: --
Mailing Name: Not reported
Mailing Address: 131 VENTURE ST

Year: 1994
Gepaid: CAL000047295
TSD EPA ID: CAD008302903
CA Waste Code: 461 - Paint sludge
Disposal Method: R01 - Recycler
Tons: 0.2293

Year: 1993
Gepaid: CAL000047295
TSD EPA ID: CAD008302903
CA Waste Code: 461 - Paint sludge
Disposal Method: R01 - Recycler
Tons: 0.1459

Year: 1992
Gepaid: CAL000047295
TSD EPA ID: CAD008302903
CA Waste Code: 461 - Paint sludge
Disposal Method: R01 - Recycler
Tons: 0.1876

Additional Info:
Year: 1994
Gen EPA ID: CAL000047295

Shipment Date: 19941222
Creation Date: 3/28/1996 0:00:00
Receipt Date: 19941223
Manifest ID: 93492352
Trans EPA ID: CAD980675789
Trans Name: Not reported
Trans 2 EPA ID: Not reported
Trans 2 Name: Not reported

- Continued on next page -

Site Detail Report

Target Property: 337 EAST CARMEL STREET
SAN MARCOS, CA 92078

JOB: NA

HAZNET

EDR ID: S113040950 **DIST/DIR:** 0.096 ENE **ELEVATION:** 632 **MAP ID:** I62

NAME: HME RESTORATION CO

ADDRESS: 131 VENTURE STREET
SAN MARCOS, CA 92069
SAN DIEGO

SOURCE: CA California Environmental Protection Agency

Rev: 12/31/2019
ID/Status: CAL000047295

TSDF EPA ID: CAD008302903
Trans Name: Not reported
TSDF Alt EPA ID: CAD008302903
TSDF Alt Name: Not reported
Waste Code Description: 461 - Paint sludge
RCRA Code: F003
Meth Code: R01 - Recycler
Quantity Tons: 0.2293
Waste Quantity: 55
Quantity Unit: G
Additional Code 1: Not reported
Additional Code 2: Not reported
Additional Code 3: Not reported
Additional Code 4: Not reported
Additional Code 5: Not reported

Additional Info:
Year: 1993
Gen EPA ID: CAL000047295

Shipment Date: 19930723
Creation Date: 9/11/1995 0:00:00
Receipt Date: 19930726
Manifest ID: 93154962
Trans EPA ID: CAD980675789
Trans Name: Not reported
Trans 2 EPA ID: Not reported
Trans 2 Name: Not reported
TSDF EPA ID: CAD008302903
Trans Name: Not reported
TSDF Alt EPA ID: CAD008302903
TSDF Alt Name: Not reported
Waste Code Description: 461 - Paint sludge
RCRA Code: F003
Meth Code: R01 - Recycler
Quantity Tons: 0.1459
Waste Quantity: 35
Quantity Unit: G
Additional Code 1: Not reported
Additional Code 2: Not reported
Additional Code 3: Not reported
Additional Code 4: Not reported
Additional Code 5: Not reported

Site Detail Report

Target Property: 337 EAST CARMEL STREET
SAN MARCOS, CA 92078

JOB: NA

HAZNET

EDR ID: S112868569 **DIST/DIR:** 0.096 ENE **ELEVATION:** 632 **MAP ID:** I63

NAME: TILTON REALTY
ADDRESS: 131 VENTURE
SAN MARCOS, CA 92069
SAN DIEGO
SOURCE: CA California Environmental Protection Agency

Rev: 12/31/2019
ID/Status: CAC001138080

HAZNET:
Name: TILTON REALTY
Address: 131 VENTURE
Address 2: Not reported
City,State,Zip: SAN MARCOS, CA 920690000
Contact: --
Telephone: --
Mailing Name: Not reported
Mailing Address: --

Year: 1996
Gepaid: CAC001138080
TSD EPA ID: CAT080013352
CA Waste Code: 221 - Waste oil and mixed oil
Disposal Method: R01 - Recycler
Tons: 0.19

Additional Info:
Year: 1996
Gen EPA ID: CAC001138080

Shipment Date: 19960430
Creation Date: 10/29/1996 0:00:00
Receipt Date: 19960502
Manifest ID: 95855590
Trans EPA ID: MOD095038998
Trans Name: Not reported
Trans 2 EPA ID: CAD028277036
Trans 2 Name: Not reported
TSDF EPA ID: CAT080013352
Trans Name: Not reported
TSDF Alt EPA ID: Not reported
TSDF Alt Name: Not reported
Waste Code Description: 221 - Waste oil and mixed oil
RCRA Code: Not reported
Meth Code: R01 - Recycler
Quantity Tons: 0.19
Waste Quantity: 50
Quantity Unit: G
Additional Code 1: Not reported
Additional Code 2: Not reported
Additional Code 3: Not reported
Additional Code 4: Not reported

- Continued on next page -

Site Detail Report

Target Property: 337 EAST CARMEL STREET
SAN MARCOS, CA 92078

JOB: NA

HAZNET

EDR ID: S112868569 **DIST/DIR:** 0.096 ENE **ELEVATION:** 632 **MAP ID:** I63

NAME: TILTON REALTY

ADDRESS: 131 VENTURE
SAN MARCOS, CA 92069
SAN DIEGO

SOURCE: CA California Environmental Protection Agency

Rev: 12/31/2019
ID/Status: CAC001138080

Additional Code 5: Not reported

Site Detail Report

Target Property: 337 EAST CARMEL STREET
SAN MARCOS, CA 92078

JOB: NA

HAZNET

EDR ID: S113060566 **DIST/DIR:** 0.100 East **ELEVATION:** 627 **MAP ID:** N64

NAME: ASSOCATED GRAPHICS
ADDRESS: 430 ENTERPRISE
SAN MARCOS, CA 92069
SAN DIEGO
SOURCE: CA California Environmental Protection Agency

Rev: 12/31/2019
ID/Status: CAL000102800

HAZNET:
Name: ASSOCATED GRAPHICS
Address: 430 ENTERPRISE
Address 2: Not reported
City,State,Zip: SAN MARCOS, CA 920690000
Contact: KELLY MATTHEWS
Telephone: 7605910909
Mailing Name: Not reported
Mailing Address: 17629 130TH AVE

Year: 2001
Gepaid: CAL000102800
TSD EPA ID: AZD980892731
CA Waste Code: 343 - Unspecified organic liquid mixture
Disposal Method: -
Tons: 0.187

Year: 2001
Gepaid: CAL000102800
TSD EPA ID: AZD980892731
CA Waste Code: 214 - Unspecified solvent mixture
Disposal Method: -
Tons: 0.612

Year: 2001
Gepaid: CAL000102800
TSD EPA ID: AZD980892731
CA Waste Code: 331 - Off-specification, aged or surplus organics
Disposal Method: -
Tons: 0.45

Year: 1998
Gepaid: CAL000102800
TSD EPA ID: CAD008252405
CA Waste Code: 343 - Unspecified organic liquid mixture
Disposal Method: R01 - Recycler
Tons: 0.102

Year: 1997
Gepaid: CAL000102800
TSD EPA ID: CAD008252405
CA Waste Code: 343 - Unspecified organic liquid mixture
Disposal Method: R01 - Recycler
Tons: 0.731

- Continued on next page -

Site Detail Report

Target Property: 337 EAST CARMEL STREET
SAN MARCOS, CA 92078

JOB: NA

HAZNET

EDR ID: S113060566 **DIST/DIR:** 0.100 East **ELEVATION:** 627 **MAP ID:** N64

NAME: ASSOCATED GRAPHICS
ADDRESS: 430 ENTERPRISE
SAN MARCOS, CA 92069
SAN DIEGO
SOURCE: CA California Environmental Protection Agency

Rev: 12/31/2019
ID/Status: CAL000102800

Additional Info:
Year: 2001
Gen EPA ID: CAL000102800

Shipment Date: 20010605
Creation Date: 8/24/2001 0:00:00
Receipt Date: Not reported
Manifest ID: 20969458
Trans EPA ID: CAD980585293
Trans Name: Not reported
Trans 2 EPA ID: Not reported
Trans 2 Name: Not reported
TSDF EPA ID: AZD980892731
Trans Name: Not reported
TSDF Alt EPA ID: Not reported
TSDF Alt Name: Not reported
Waste Code Description: 331 - Off-specification, aged, or surplus organics
RCRA Code: D001
Meth Code: - Not reported
Quantity Tons: 0.45
Waste Quantity: 900
Quantity Unit: P
Additional Code 1: Not reported
Additional Code 2: Not reported
Additional Code 3: Not reported
Additional Code 4: Not reported
Additional Code 5: Not reported

Shipment Date: 20010605
Creation Date: 8/24/2001 0:00:00
Receipt Date: Not reported
Manifest ID: 20969458
Trans EPA ID: CAD980585293
Trans Name: Not reported
Trans 2 EPA ID: Not reported
Trans 2 Name: Not reported
TSDF EPA ID: AZD980892731
Trans Name: Not reported
TSDF Alt EPA ID: Not reported
TSDF Alt Name: Not reported
Waste Code Description: 343 - Unspecified organic liquid mixture
RCRA Code: Not reported
Meth Code: - Not reported
Quantity Tons: 0.187

- Continued on next page -

Site Detail Report

Target Property: 337 EAST CARMEL STREET
SAN MARCOS, CA 92078

JOB: NA

HAZNET

EDR ID: S113060566 **DIST/DIR:** 0.100 East **ELEVATION:** 627 **MAP ID:** N64

NAME: ASSOCATED GRAPHICS
ADDRESS: 430 ENTERPRISE
SAN MARCOS, CA 92069
SAN DIEGO
SOURCE: CA California Environmental Protection Agency

Rev: 12/31/2019
ID/Status: CAL000102800

Waste Quantity: 55
Quantity Unit: G
Additional Code 1: Not reported
Additional Code 2: Not reported
Additional Code 3: Not reported
Additional Code 4: Not reported
Additional Code 5: Not reported

Shipment Date: 20010605
Creation Date: 8/24/2001 0:00:00
Receipt Date: Not reported
Manifest ID: 20969458
Trans EPA ID: CAD980585293
Trans Name: Not reported
Trans 2 EPA ID: Not reported
Trans 2 Name: Not reported
TSDF EPA ID: AZD980892731
Trans Name: Not reported
TSDF Alt EPA ID: Not reported
TSDF Alt Name: Not reported
Waste Code Description: 214 - Unspecified solvent mixture
RCRA Code: D001
Meth Code: - Not reported
Quantity Tons: 0.612
Waste Quantity: 170
Quantity Unit: G
Additional Code 1: Not reported
Additional Code 2: Not reported
Additional Code 3: Not reported
Additional Code 4: Not reported
Additional Code 5: Not reported

Additional Info:
Year: 1998
Gen EPA ID: CAL000102800

Shipment Date: 19980107
Creation Date: 3/31/1998 0:00:00
Receipt Date: 19980109
Manifest ID: 97335901
Trans EPA ID: CAD981412356
Trans Name: Not reported
Trans 2 EPA ID: Not reported
Trans 2 Name: Not reported

- Continued on next page -

Site Detail Report

Target Property: 337 EAST CARMEL STREET
SAN MARCOS, CA 92078

JOB: NA

HAZNET

EDR ID: S113060566 **DIST/DIR:** 0.100 East **ELEVATION:** 627 **MAP ID:** N64

NAME: ASSOCATED GRAPHICS

ADDRESS: 430 ENTERPRISE
SAN MARCOS, CA 92069
SAN DIEGO

SOURCE: CA California Environmental Protection Agency

Rev: 12/31/2019
ID/Status: CAL000102800

TSDF EPA ID: CAD008252405
Trans Name: Not reported
TSDF Alt EPA ID: CAD008252405
TSDF Alt Name: Not reported
Waste Code Description: 343 - Unspecified organic liquid mixture
RCRA Code: D001
Meth Code: R01 - Recycler
Quantity Tons: 0.102
Waste Quantity: 30
Quantity Unit: G
Additional Code 1: Not reported
Additional Code 2: Not reported
Additional Code 3: Not reported
Additional Code 4: Not reported
Additional Code 5: Not reported

Additional Info:
Year: 1997
Gen EPA ID: CAL000102800

Shipment Date: 19970825
Creation Date: 7/23/1998 0:00:00
Receipt Date: 19970829
Manifest ID: 96693174
Trans EPA ID: CAD981412356
Trans Name: Not reported
Trans 2 EPA ID: Not reported
Trans 2 Name: Not reported
TSDF EPA ID: CAD008252405
Trans Name: Not reported
TSDF Alt EPA ID: CAD008252405
TSDF Alt Name: Not reported
Waste Code Description: 343 - Unspecified organic liquid mixture
RCRA Code: D001
Meth Code: R01 - Recycler
Quantity Tons: 0.731
Waste Quantity: 215
Quantity Unit: G
Additional Code 1: Not reported
Additional Code 2: Not reported
Additional Code 3: Not reported
Additional Code 4: Not reported
Additional Code 5: Not reported

Site Detail Report

Target Property: 337 EAST CARMEL STREET
SAN MARCOS, CA 92078

JOB: NA

HAZNET

EDR ID: U001572206 **DIST/DIR:** 0.101 South **ELEVATION:** 621 **MAP ID:** J65

NAME: HCI
ADDRESS: 280 INDUSTRIAL ST
SAN MARCOS, CA 92078
37
SOURCE: CA California Environmental Protection Agency

Rev: 12/31/2019
ID/Status: CAC002716149

HAZNET:
Name: HCI
Address: 280 INDUSTRIAL ST
Address 2: Not reported
City,State,Zip: SAN MARCOS, CA 920784305
Contact: HCI
Telephone: 9515204377
Mailing Name: Not reported
Mailing Address: 280 INDUSTRIAL ST

Year: 2013
Gepaid: CAC002716149
TSD EPA ID: AZR000501510
CA Waste Code: 223 - Unspecified oil-containing waste
Disposal Method: H141 - Storage, Bulking, And/Or Transfer Off Site--No Treatment/Reovery (H010-H129) Or (H131-H135)
Tons: 0.22935

Year: 2013
Gepaid: CAC002716149
TSD EPA ID: AZR000501510
CA Waste Code: 352 - Other organic solids
Disposal Method: H141 - Storage, Bulking, And/Or Transfer Off Site--No Treatment/Reovery (H010-H129) Or (H131-H135)
Tons: 0.375

Additional Info:
Year: 2013
Gen EPA ID: CAC002716149

Shipment Date: 20130114
Creation Date: 5/28/2013 22:15:05
Receipt Date: 20130125
Manifest ID: 009783033JJK
Trans EPA ID: CAR000168229
Trans Name: HAZARDOUS TECHNOLOGIES INC
Trans 2 EPA ID: CAD980585293
Trans 2 Name: INDUSTRIAL WASTE UTILIZATION
TSDF EPA ID: AZR000501510
Trans Name: AA SYDCOL LLC
TSDF Alt EPA ID: Not reported
TSDF Alt Name: Not reported
Waste Code Description: 223 - Unspecified oil-containing waste

- Continued on next page -

Site Detail Report

Target Property: 337 EAST CARMEL STREET
SAN MARCOS, CA 92078

JOB: NA

HAZNET

EDR ID: U001572206 **DIST/DIR:** 0.101 South **ELEVATION:** 621 **MAP ID:** J65

NAME: HCI
ADDRESS: 280 INDUSTRIAL ST
SAN MARCOS, CA 92078
37
SOURCE: CA California Environmental Protection Agency

Rev: 12/31/2019
ID/Status: CAC002716149

RCRA Code: Not reported
Meth Code: H141 - Storage, Bulking, And/Or Transfer Off Site--No Treatment/Reovery (H010-H129) Or (H131-H135)
Quantity Tons: 0.22935
Waste Quantity: 55
Quantity Unit: G
Additional Code 1: Not reported
Additional Code 2: Not reported
Additional Code 3: Not reported
Additional Code 4: Not reported
Additional Code 5: Not reported

Shipment Date: 20130114
Creation Date: 5/28/2013 22:15:05
Receipt Date: 20130125
Manifest ID: 009783033JJK
Trans EPA ID: CAR000168229
Trans Name: HAZARDOUS TECHNOLOGIES INC
Trans 2 EPA ID: CAD980585293
Trans 2 Name: INDUSTRIAL WASTE UTILIZATION
TSDF EPA ID: AZR000501510
Trans Name: AA SYDCOL LLC
TSDF Alt EPA ID: Not reported
TSDF Alt Name: Not reported
Waste Code Description: 352 - Other organic solids
RCRA Code: Not reported
Meth Code: H141 - Storage, Bulking, And/Or Transfer Off Site--No Treatment/Reovery (H010-H129) Or (H131-H135)
Quantity Tons: 0.2
Waste Quantity: 400
Quantity Unit: P
Additional Code 1: Not reported
Additional Code 2: Not reported
Additional Code 3: Not reported
Additional Code 4: Not reported
Additional Code 5: Not reported

Shipment Date: 20130114
Creation Date: 5/28/2013 22:15:05
Receipt Date: 20130125
Manifest ID: 009783033JJK
Trans EPA ID: CAR000168229
Trans Name: HAZARDOUS TECHNOLOGIES INC
Trans 2 EPA ID: CAD980585293
Trans 2 Name: INDUSTRIAL WASTE UTILIZATION

- Continued on next page -

Site Detail Report

Target Property: 337 EAST CARMEL STREET
SAN MARCOS, CA 92078

JOB: NA

HAZNET

EDR ID: U001572206 **DIST/DIR:** 0.101 South **ELEVATION:** 621 **MAP ID:** J65

NAME: HCI

ADDRESS: 280 INDUSTRIAL ST
SAN MARCOS, CA 92078
37

SOURCE: CA California Environmental Protection Agency

Rev: 12/31/2019
ID/Status: CAC002716149

TSDF EPA ID: AZR000501510
Trans Name: AA SYDCOL LLC
TSDF Alt EPA ID: Not reported
TSDF Alt Name: Not reported
Waste Code Description: 352 - Other organic solids
RCRA Code: Not reported
Meth Code: H141 - Storage, Bulking, And/Or Transfer Off Site--No Treatment/Reovery (H010-H129) Or (H131-H135)
Quantity Tons: 0.175
Waste Quantity: 350
Quantity Unit: P
Additional Code 1: Not reported
Additional Code 2: Not reported
Additional Code 3: Not reported
Additional Code 4: Not reported
Additional Code 5: Not reported

Site Detail Report

Target Property: 337 EAST CARMEL STREET
SAN MARCOS, CA 92078

JOB: NA

SWEEPS UST

EDR ID: U001572206 **DIST/DIR:** 0.101 South **ELEVATION:** 621 **MAP ID:** J65

NAME: HCI
ADDRESS: 280 INDUSTRIAL ST
SAN MARCOS, CA 92078
37
SOURCE: CA State Water Resources Control Board

Rev: 06/01/1994
ID/Status: 6581

SWEEPS UST:
Name: HOOD SAN MARCOS YARD
Address: 280 INDUSTRIAL ST
City: SAN MARCOS
Status: Not reported
Comp Number: 6581
Number: Not reported
Board Of Equalization: 44-022378
Referral Date: Not reported
Action Date: Not reported
Created Date: Not reported
Owner Tank Id: Not reported
SWRCB Tank Id: 37-000-006581-000001
Tank Status: Not reported
Capacity: 12000
Active Date: Not reported
Tank Use: M.V. FUEL
STG: PRODUCT
Content: LEADED
Number Of Tanks: 2

Name: HOOD SAN MARCOS YARD
Address: 280 INDUSTRIAL ST
City: SAN MARCOS
Status: Not reported
Comp Number: 6581
Number: Not reported
Board Of Equalization: 44-022378
Referral Date: Not reported
Action Date: Not reported
Created Date: Not reported
Owner Tank Id: Not reported
SWRCB Tank Id: 37-000-006581-000002
Tank Status: Not reported
Capacity: 8000
Active Date: Not reported
Tank Use: M.V. FUEL
STG: PRODUCT
Content: OTHER
Number Of Tanks: Not reported

Site Detail Report

Target Property: 337 EAST CARMEL STREET
SAN MARCOS, CA 92078

JOB: NA

HAZNET

EDR ID: S113121055 **DIST/DIR:** 0.101 South **ELEVATION:** 621 **MAP ID:** J66

NAME: HCI-SAN MARCOS YARD
ADDRESS: 280 INDUSTRIAL ST
SAN MARCOS, CA 92069
SAN DIEGO
SOURCE: CA California Environmental Protection Agency

Rev: 12/31/2019
ID/Status: CAL000256495

HAZNET:
Name: HCI-SAN MARCOS YARD
Address: 280 INDUSTRIAL ST
Address 2: Not reported
City,State,Zip: SAN MARCOS, CA 92069
Contact: TIM FANT/MANAGER
Telephone: 9515204377
Mailing Name: Not reported
Mailing Address: PO BOX 638

Year: 2002
Gepaid: CAL000256495
TSD EPA ID: CAD008252405
CA Waste Code: 741 - Liquids with halogenated organic compounds >= 1,000 Mg./L
Disposal Method: H01 - Transfer Station
Tons: 0.1668

Additional Info:
Year: 2002
Gen EPA ID: CAL000256495

Shipment Date: 20021022
Creation Date: 2/25/2003 18:31:38
Receipt Date: 20021111
Manifest ID: 22034260
Trans EPA ID: CAD028277036
Trans Name: Not reported
Trans 2 EPA ID: Not reported
Trans 2 Name: Not reported
TSDF EPA ID: CAD008252405
Trans Name: Not reported
TSDF Alt EPA ID: Not reported
TSDF Alt Name: Not reported
Waste Code Description: 741 - Liquids with halogenated organic compounds > 1000 mg/l
RCRA Code: F002
Meth Code: H01 - Transfer Station
Quantity Tons: 0.1668
Waste Quantity: 40
Quantity Unit: G
Additional Code 1: Not reported
Additional Code 2: Not reported
Additional Code 3: Not reported
Additional Code 4: Not reported

- Continued on next page -

Site Detail Report

Target Property: 337 EAST CARMEL STREET
SAN MARCOS, CA 92078

JOB: NA

HAZNET

EDR ID: S113121055 **DIST/DIR:** 0.101 South **ELEVATION:** 621 **MAP ID:** J66

NAME: HCI-SAN MARCOS YARD

ADDRESS: 280 INDUSTRIAL ST
SAN MARCOS, CA 92069
SAN DIEGO

SOURCE: CA California Environmental Protection Agency

Rev: 12/31/2019
ID/Status: CAL000256495

Additional Code 5: Not reported

Site Detail Report

Target Property: 337 EAST CARMEL STREET
SAN MARCOS, CA 92078

JOB: NA

HAZNET

EDR ID: S124673553 **DIST/DIR:** 0.106 West **ELEVATION:** 585 **MAP ID:** O67

NAME: STORAGE WEST - SAN MARCOS

ADDRESS: 235 E. CARMEL STREET
SAN MARCOS, CA 90014
SAN DIEGO

SOURCE: CA California Environmental Protection Agency

Rev: 12/31/2019
ID/Status: CAC002954123

HAZNET:
Name: STORAGE WEST - SAN MARCOS
Address: 235 E. CARMEL STREET
Address 2: Not reported
City,State,Zip: SAN MARCOS, CA 90014
Contact: KIMBERLY HALL
Telephone: 2136221254
Mailing Name: Not reported
Mailing Address: 431 W. SEVENTH STREET

Year: 2018
Gepaid: CAC002954123
TSD EPA ID: CAD008364432
CA Waste Code: 352 - Other organic solids
Disposal Method: H141 - Storage, Bulking, And/Or Transfer Off Site--No Treatment/Reovery (H010-H129) Or (H131-H135)
Tons: 0.07500

Year: 2018
Gepaid: CAC002954123
TSD EPA ID: CAD008364432
CA Waste Code: 331 - Off-specification, aged or surplus organics
Disposal Method: H141 - Storage, Bulking, And/Or Transfer Off Site--No Treatment/Reovery (H010-H129) Or (H131-H135)
Tons: 1.81830

Year: 2018
Gepaid: CAC002954123
TSD EPA ID: CAD008364432
CA Waste Code: 221 - Waste oil and mixed oil
Disposal Method: H141 - Storage, Bulking, And/Or Transfer Off Site--No Treatment/Reovery (H010-H129) Or (H131-H135)
Tons: 0.00000

Site Detail Report

Target Property: 337 EAST CARMEL STREET
SAN MARCOS, CA 92078

JOB: NA

HAZNET

EDR ID: S124909537 **DIST/DIR:** 0.109 East **ELEVATION:** 616 **MAP ID:** K68

NAME: L. SCHULTZ INC DBA LEE'S AQUARIUM & PET PRODUCTS **Rev:** 12/31/2019
ID/Status: CAL000416069

ADDRESS: 235 VENTURE ST
SAN MARCOS, CA 92079
SAN DIEGO

SOURCE: CA California Environmental Protection Agency

HAZNET:
Name: L. SCHULTZ INC DBA LEE'S AQUARIUM & PET PRODUCTS
Address: 235 VENTURE ST
Address 2: Not reported
City,State,Zip: SAN MARCOS, CA 920790000
Contact: ROBERT PEREZ
Telephone: 7607448230
Mailing Name: Not reported
Mailing Address: PO BOX 186

Year: 2019
Gepaid: CAL000416069
TSD EPA ID: CAT080025711
CA Waste Code: 221 - Waste oil and mixed oil
Disposal Method: H141 - Storage, Bulking, And/Or Transfer Off Site--No Treatment/Reovery (H010-H129) Or (H131-H135)
Tons: 0.00000

Site Detail Report

Target Property: 337 EAST CARMEL STREET
SAN MARCOS, CA 92078

JOB: NA

RCRA NonGen / NLR

EDR ID: 1024854646 **DIST/DIR:** 0.109 East **ELEVATION:** 616 **MAP ID:** K69

NAME: L. SCHULTZ INC DBA LEE'S AQUARIUM & PET PRODUCTS **Rev:** 03/23/2020
ID/Status: CAL000416069

ADDRESS: 235 VENTURE ST
SAN MARCOS, CA 92078
SAN DIEGO

SOURCE: US Environmental Protection Agency

RCRA NonGen / NLR:
Date form received by agency: 2016-04-08 00:00:00.0
Facility name: L. SCHULTZ INC DBA LEE'S AQUARIUM & PET PRODUCTS
Facility address: 235 VENTURE ST
SAN MARCOS, CA 92078
EPA ID: CAL000416069
Mailing address: PO BOX 186
SAN MARCOS, CA 92079-0000
Contact: ROBERT PEREZ - PRODUCTION MGR.
Contact address: 130 VENTURE ST P.O. BOX 186
SAN MARCOS, CA 92079-0186
Contact country: Not reported
Contact telephone: 760-744-8230
Contact email: ROBERT_PEREZ@LEESAQPET.COM
EPA Region: 09
Classification: Non-Generator
Description: Handler: Non-Generators do not presently generate hazardous waste

Owner/Operator Summary:
Owner/operator name: LEE SCHULTZ
Owner/operator address: 130 VENTURE ST
SAN MARCOS, CA 92078
Owner/operator country: Not reported
Owner/operator telephone: 760-744-8230
Owner/operator email: Not reported
Owner/operator fax: Not reported
Owner/operator extension: Not reported
Legal status: Other
Owner/Operator Type: Owner
Owner/Op start date: Not reported
Owner/Op end date: Not reported

Owner/operator name: ROBERT PEREZ - PRODUCTION MGR.
Owner/operator address: 130 VENTURE ST P.O. BOX 186
SAN MARCOS, CA 92079
Owner/operator country: Not reported
Owner/operator telephone: 760-744-8230
Owner/operator email: Not reported
Owner/operator fax: Not reported
Owner/operator extension: Not reported
Legal status: Other
Owner/Operator Type: Operator
Owner/Op start date: Not reported
Owner/Op end date: Not reported

- Continued on next page -

Site Detail Report

Target Property: 337 EAST CARMEL STREET
SAN MARCOS, CA 92078

JOB: NA

RCRA NonGen / NLR

EDR ID: 1024854646 **DIST/DIR:** 0.109 East **ELEVATION:** 616 **MAP ID:** K69

NAME: L. SCHULTZ INC DBA LEE'S AQUARIUM & PET PRODUCTS **Rev:** 03/23/2020
ID/Status: CAL000416069

ADDRESS: 235 VENTURE ST
SAN MARCOS, CA 92078
SAN DIEGO

SOURCE: US Environmental Protection Agency

Handler Activities Summary:
U.S. importer of hazardous waste: No
Mixed waste (haz. and radioactive): No
Recycler of hazardous waste: No
Transporter of hazardous waste: No
Treater, storer or disposer of HW: No
Underground injection activity: No
On-site burner exemption: No
Furnace exemption: No
Used oil fuel burner: No
Used oil processor: No
User oil refiner: No
Used oil fuel marketer to burner: No
Used oil Specification marketer: No
Used oil transfer facility: No
Used oil transporter: No

Violation Status: No violations found

Site Detail Report

Target Property: 337 EAST CARMEL STREET
SAN MARCOS, CA 92078

JOB: NA

HAZNET

EDR ID: S119096278 **DIST/DIR:** 0.109 East **ELEVATION:** 616 **MAP ID:** K70

NAME: LEE'S AQUARIUM PRODUCTS - WAREHOUSE

Rev: 12/31/2019
ID/Status: CAC002855801

ADDRESS: 235 VENTURE ST
SAN MARCOS, CA 92078

SOURCE: CA California Environmental Protection Agency

HAZNET:
Name: L. SCHULTZ INC. DBA/LEE'S AQUARIUM & PET PRODUCTS
Address: 235 VENTURE ST
Address 2: Not reported
City,State,Zip: SAN MARCOS, CA 920784376
Contact: ROBERT PEREZ
Telephone: 7607448230
Mailing Name: Not reported
Mailing Address: PO BOX 186

Year: 2016
Gepaid: CAC002855801
TSD EPA ID: CAD044429835
CA Waste Code: 134 - Aqueous solution with total organic residues less than 10 percent
Disposal Method: H141 - Storage, Bulking, And/Or Transfer Off Site--No Treatment/Reovery (H010-H129) Or (H131-H135)
Tons: 3.654

Site Detail Report

Target Property: 337 EAST CARMEL STREET
SAN MARCOS, CA 92078

JOB: NA

CERS HAZ WASTE

EDR ID: S119096278 **DIST/DIR:** 0.109 East **ELEVATION:** 616 **MAP ID:** K70

NAME: LEE'S AQUARIUM PRODUCTS - WAREHOUSE **Rev:** 04/20/2020

ADDRESS: 235 VENTURE ST
SAN MARCOS, CA 92078

SOURCE: CA CalEPA

CERS HAZ WASTE:
Name: LEE'S AQUARIUM PRODUCTS - WAREHOUSE
Address: 235 VENTURE ST
City,State,Zip: SAN MARCOS, CA 92078
Site ID: 374103
CERS ID: 10684807
CERS Description: Hazardous Waste Generator

Site Detail Report

Target Property: 337 EAST CARMEL STREET
SAN MARCOS, CA 92078

JOB: NA

HAZNET

EDR ID: S112916617 **DIST/DIR:** 0.111 ENE **ELEVATION:** 636 **MAP ID:** I71

NAME: FALCON GENERAL ENGINEERING INC
ADDRESS: 445 CARMEL ST
SAN MARCOS, CA 92078
37
SOURCE: CA California Environmental Protection Agency

Rev: 12/31/2019
ID/Status: CAC002373023

HAZNET:
Name: FALCON GENERAL ENGINEERING INC
Address: 445 CARMEL ST
Address 2: Not reported
City,State,Zip: SAN MARCOS, CA 920780000
Contact: CRAIG BASLER
Telephone: 7606309570
Mailing Name: Not reported
Mailing Address: 445 CARMEL ST

Year: 2001
Gepaid: CAC002373023
TSD EPA ID: CAD050806850
CA Waste Code: 331 - Off-specification, aged or surplus organics
Disposal Method: H01 - Transfer Station
Tons: 0.125

Year: 2001
Gepaid: CAC002373023
TSD EPA ID: CAD050806850
CA Waste Code: 461 - Paint sludge
Disposal Method: H01 - Transfer Station
Tons: 0.525

Additional Info:
Year: 2001
Gen EPA ID: CAC002373023

Shipment Date: 20011029
Creation Date: 2/20/2002 0:00:00
Receipt Date: 20011101
Manifest ID: 21433224
Trans EPA ID: CAD082699562
Trans Name: Not reported
Trans 2 EPA ID: SCR000074591
Trans 2 Name: Not reported
TSDF EPA ID: CAD050806850
Trans Name: Not reported
TSDF Alt EPA ID: Not reported
TSDF Alt Name: Not reported
Waste Code Description: 461 - Paint sludge
RCRA Code: D001
Meth Code: H01 - Transfer Station

- Continued on next page -

Site Detail Report

Target Property: 337 EAST CARMEL STREET
SAN MARCOS, CA 92078

JOB: NA

HAZNET

EDR ID: S112916617 **DIST/DIR:** 0.111 ENE **ELEVATION:** 636 **MAP ID:** I71

NAME: FALCON GENERAL ENGINEERING INC

Rev: 12/31/2019
ID/Status: CAC002373023

ADDRESS: 445 CARMEL ST
SAN MARCOS, CA 92078
37

SOURCE: CA California Environmental Protection Agency

Quantity Tons: 0.3
Waste Quantity: 600
Quantity Unit: P
Additional Code 1: Not reported
Additional Code 2: Not reported
Additional Code 3: Not reported
Additional Code 4: Not reported
Additional Code 5: Not reported

Shipment Date: 20011029
Creation Date: 2/20/2002 0:00:00
Receipt Date: 20011101
Manifest ID: 21433224
Trans EPA ID: CAD082699562
Trans Name: Not reported
Trans 2 EPA ID: SCR000074591
Trans 2 Name: Not reported
TSDF EPA ID: CAD050806850
Trans Name: Not reported
TSDF Alt EPA ID: Not reported
TSDF Alt Name: Not reported
Waste Code Description: 461 - Paint sludge
RCRA Code: D001
Meth Code: H01 - Transfer Station
Quantity Tons: 0.225
Waste Quantity: 450
Quantity Unit: P
Additional Code 1: Not reported
Additional Code 2: Not reported
Additional Code 3: Not reported
Additional Code 4: Not reported
Additional Code 5: Not reported

Shipment Date: 20011029
Creation Date: 2/20/2002 0:00:00
Receipt Date: 20011101
Manifest ID: 21433224
Trans EPA ID: CAD082699562
Trans Name: Not reported
Trans 2 EPA ID: SCR000074591
Trans 2 Name: Not reported
TSDF EPA ID: CAD050806850
Trans Name: Not reported
TSDF Alt EPA ID: Not reported
TSDF Alt Name: Not reported

- Continued on next page -

Site Detail Report

Target Property: 337 EAST CARMEL STREET
SAN MARCOS, CA 92078

JOB: NA

HAZNET

EDR ID: S112916617 **DIST/DIR:** 0.111 ENE **ELEVATION:** 636 **MAP ID:** I71

NAME: FALCON GENERAL ENGINEERING INC

Rev: 12/31/2019
ID/Status: CAC002373023

ADDRESS: 445 CARMEL ST
SAN MARCOS, CA 92078
37

SOURCE: CA California Environmental Protection Agency

Waste Code Description: 331 - Off-specification, aged, or surplus organics
RCRA Code: D001
Meth Code: H01 - Transfer Station
Quantity Tons: 0.125
Waste Quantity: 250
Quantity Unit: P
Additional Code 1: Not reported
Additional Code 2: Not reported
Additional Code 3: Not reported
Additional Code 4: Not reported
Additional Code 5: Not reported

Site Detail Report

Target Property: 337 EAST CARMEL STREET
SAN MARCOS, CA 92078

JOB: NA

HAZNET

EDR ID: S113108040 **DIST/DIR:** 0.111 SE **ELEVATION:** 676 **MAP ID:** L72

NAME: LEE'S AQUARIUM
ADDRESS: 266 LA MOREE RD
SAN MARCOS, CA 92078
SAN DIEGO
SOURCE: CA California Environmental Protection Agency

Rev: 12/31/2019
ID/Status: CAL000213302

HAZNET:
Name: LEE'S AQUARIUM
Address: 266 LA MOREE RD
Address 2: Not reported
City,State,Zip: SAN MARCOS, CA 920784381
Contact: CHAGO CORONA/PLT MGR
Telephone: 7607448230
Mailing Name: Not reported
Mailing Address: 130 VENTURE ST

Year: 2006
Gepaid: CAL000213302
TSD EPA ID: CAT080013352
CA Waste Code: 135 - Unspecified aqueous solution
Disposal Method: H039 - Other Recovery Of Reclamation For Reuse Including Acid Regeneration, Organics Recovery Ect
Tons: 3.36

Year: 2006
Gepaid: CAL000213302
TSD EPA ID: CAT080013352
CA Waste Code: 221 - Waste oil and mixed oil
Disposal Method: H039 - Other Recovery Of Reclamation For Reuse Including Acid Regeneration, Organics Recovery Ect
Tons: 0.684

Year: 2005
Gepaid: CAL000213302
TSD EPA ID: CAT080013352
CA Waste Code: 222 - Oil/water separation sludge
Disposal Method: R01 - Recycler
Tons: 10.425

Additional Info:
Year: 2006
Gen EPA ID: CAL000213302

Shipment Date: 20061012
Creation Date: 3/30/2007 13:33:25
Receipt Date: 20061012
Manifest ID: 001589998JJK
Trans EPA ID: CAD028277036
Trans Name: ASBURY ENVIRONMENTAL SERVICES

- Continued on next page -

Site Detail Report

Target Property: 337 EAST CARMEL STREET
SAN MARCOS, CA 92078

JOB: NA

HAZNET

EDR ID: S113108040 **DIST/DIR:** 0.111 SE **ELEVATION:** 676 **MAP ID:** L72

NAME: LEE'S AQUARIUM
ADDRESS: 266 LA MOREE RD
SAN MARCOS, CA 92078
SAN DIEGO
SOURCE: CA California Environmental Protection Agency

Rev: 12/31/2019
ID/Status: CAL000213302

Trans 2 EPA ID: Not reported
Trans 2 Name: Not reported
TSDF EPA ID: CAT080013352
Trans Name: DEMENNO/KERDOON
TSDF Alt EPA ID: Not reported
TSDF Alt Name: Not reported
Waste Code Description: 135 - Unspecified aqueous solution
RCRA Code: Not reported
Meth Code: H039 - Other Recovery Of Reclamation For Reuse Including Acid Regeneration, Organics Recovery Ect
Quantity Tons: 3.36
Waste Quantity: 800
Quantity Unit: G
Additional Code 1: Not reported
Additional Code 2: Not reported
Additional Code 3: Not reported
Additional Code 4: Not reported
Additional Code 5: Not reported

Shipment Date: 20061012
Creation Date: 3/30/2007 13:33:25
Receipt Date: 20061012
Manifest ID: 001589996JJK
Trans EPA ID: CAD028277036
Trans Name: ASBURY ENVIRONMENTAL SERVICES
Trans 2 EPA ID: Not reported
Trans 2 Name: Not reported
TSDF EPA ID: CAT080013352
Trans Name: DEMENNO/KERDOON
TSDF Alt EPA ID: Not reported
TSDF Alt Name: Not reported
Waste Code Description: 221 - Waste oil and mixed oil
RCRA Code: Not reported
Meth Code: H039 - Other Recovery Of Reclamation For Reuse Including Acid Regeneration, Organics Recovery Ect
Quantity Tons: 0.684
Waste Quantity: 180
Quantity Unit: G
Additional Code 1: Not reported
Additional Code 2: Not reported
Additional Code 3: Not reported
Additional Code 4: Not reported
Additional Code 5: Not reported

- Continued on next page -

Site Detail Report

Target Property: 337 EAST CARMEL STREET
SAN MARCOS, CA 92078

JOB: NA

HAZNET

EDR ID: S113108040 **DIST/DIR:** 0.111 SE **ELEVATION:** 676 **MAP ID:** L72

NAME: LEE'S AQUARIUM

ADDRESS: 266 LA MOREE RD
SAN MARCOS, CA 92078
SAN DIEGO

SOURCE: CA California Environmental Protection Agency

Rev: 12/31/2019
ID/Status: CAL000213302

Additional Info:
Year: 2005
Gen EPA ID: CAL000213302

Shipment Date: 20050725
Creation Date: 10/27/2005 10:10:50
Receipt Date: 20050725
Manifest ID: 24012744
Trans EPA ID: CAD028277036
Trans Name: ASBURY ENVIRONMENTAL SERVICES
Trans 2 EPA ID: Not reported
Trans 2 Name: Not reported
TSDF EPA ID: CAT080013352
Trans Name: DEMENNO / KERDOON
TSDF Alt EPA ID: CAT080013352
TSDF Alt Name: Not reported
Waste Code Description: 222 - Oil/water separation sludge
RCRA Code: Not reported
Meth Code: R01 - Recycler
Quantity Tons: 10.425
Waste Quantity: 2500
Quantity Unit: G
Additional Code 1: Not reported
Additional Code 2: Not reported
Additional Code 3: Not reported
Additional Code 4: Not reported
Additional Code 5: Not reported

Site Detail Report

Target Property: 337 EAST CARMEL STREET
SAN MARCOS, CA 92078

JOB: NA

HAZNET

EDR ID: S112922192 **DIST/DIR:** 0.111 SE **ELEVATION:** 676 **MAP ID:** L73

NAME: LEE'S AQUARIUM PRODUCTS
ADDRESS: 266 LA MOREE RD
SAN MARCOS, CA 92069
SAN DIEGO
SOURCE: CA California Environmental Protection Agency

Rev: 12/31/2019
ID/Status: CAC002552097

HAZNET:
Name: LEE'S AQUARIUM PRODUCTS
Address: 266 LA MOREE RD
Address 2: Not reported
City,State,Zip: SAN MARCOS, CA 92069
Contact: CHAGO CORONA
Telephone: 7607444303
Mailing Name: Not reported
Mailing Address: 294 LA MOREE RD

Year: 2002
Gepaid: CAC002552097
TSD EPA ID: CAT080013352
CA Waste Code: 135 - Unspecified aqueous solution
Disposal Method: R01 - Recycler
Tons: 1.05

Additional Info:
Year: 2002
Gen EPA ID: CAC002552097

Shipment Date: 20020520
Creation Date: 8/29/2002 18:31:16
Receipt Date: 20020520
Manifest ID: 21667260
Trans EPA ID: CAD028277036
Trans Name: Not reported
Trans 2 EPA ID: Not reported
Trans 2 Name: Not reported
TSDF EPA ID: CAT080013352
Trans Name: Not reported
TSDF Alt EPA ID: Not reported
TSDF Alt Name: Not reported
Waste Code Description: 135 - Unspecified aqueous solution
RCRA Code: Not reported
Meth Code: R01 - Recycler
Quantity Tons: 1.05
Waste Quantity: 250
Quantity Unit: G
Additional Code 1: Not reported
Additional Code 2: Not reported
Additional Code 3: Not reported
Additional Code 4: Not reported

- Continued on next page -

Site Detail Report

Target Property: 337 EAST CARMEL STREET
SAN MARCOS, CA 92078

JOB: NA

HAZNET

EDR ID: S112922192 **DIST/DIR:** 0.111 SE **ELEVATION:** 676 **MAP ID:** L73

NAME: LEE'S AQUARIUM PRODUCTS

ADDRESS: 266 LA MOREE RD
SAN MARCOS, CA 92069
SAN DIEGO

SOURCE: CA California Environmental Protection Agency

Rev: 12/31/2019
ID/Status: CAC002552097

Additional Code 5: Not reported

Site Detail Report

Target Property: 337 EAST CARMEL STREET
SAN MARCOS, CA 92078

JOB: NA

SWEEPS UST

EDR ID: S104751080 **DIST/DIR:** 0.116 ESE **ELEVATION:** 641 **MAP ID:** P74

NAME: CONSOLIDATED FREIGHTWAYS

ADDRESS: 444 BARHAM DR
SAN MARCOS, CA 92069
SAN DIEGO

SOURCE: CA State Water Resources Control Board

Rev: 06/01/1994
ID/Status: A
ID/Status: A
ID/Status: 26524

SWEEPS UST:
Name: CONSOLIDATED FREIGHTWAYS
Address: 444 BARHAM DR
City: SAN MARCOS
Status: Active
Comp Number: 26524
Number: 9
Board Of Equalization: 44-000859
Referral Date: Not reported
Action Date: 06-26-92
Created Date: 02-29-88
Owner Tank Id: Not reported
SWRCB Tank Id: 37-000-026524-000001
Tank Status: A
Capacity: 10000
Active Date: Not reported
Tank Use: M.V. FUEL
STG: P
Content: OTHER
Number Of Tanks: 1

Site Detail Report

Target Property: 337 EAST CARMEL STREET
SAN MARCOS, CA 92078

JOB: NA

CPS-SLIC

EDR ID: S104751080 **DIST/DIR:** 0.116 ESE **ELEVATION:** 641 **MAP ID:** P74

NAME: CONSOLIDATED FREIGHTWAYS

ADDRESS: 444 BARHAM DR
SAN MARCOS, CA 92069
SAN DIEGO

SOURCE: CA State Water Resources Control Board

Rev: 05/13/2020
ID/Status: Completed - Case Closed
ID/Status: T0608142212

CPS-SLIC:
Name: HOWELL CONSTRUCTION INC
Address: 444 BARHAM DR
City,State,Zip: SAN MARCOS, CA 92069
Region: STATE
Facility Status: Completed - Case Closed
Status Date: 01/26/2012
Global Id: T0608142212
Lead Agency: SAN DIEGO COUNTY LOP
Lead Agency Case Number: H29653-001
Latitude: 33.1357543929784
Longitude: -117.153568267822
Case Type: Cleanup Program Site
Case Worker: SW
Local Agency: SAN DIEGO COUNTY LOP
RB Case Number: Not reported
File Location: Local Agency
Potential Media Affected: Not reported
Potential Contaminants of Concern: Not reported
Site History: This case was referred from Hazmat on 9/26/1989 for obvious surface soil contamination with discoloration and strong odors. The site was a vacant lot where not quite empty drums of motor oil, bonding agent and water seal leaked. California Geophysical submitted a report stating they removed soil and collected soil samples. The samples were analyzed for TRPH. The samples from the bottom of the excavations had a maximum of 17.5 mg/kg and the stockpile samples were composited and had a maximum of 31.7 mg/kg. The property has since been redeveloped into a commercial building which does not appear to have any permits attached to the APN. The concentrations of TRPH do not warrant keeping the case open. There does not appear to have been a significant release. We are administratively closing this case for soils only. The groundwater was not investigated and we cannot render an opinion on potential groundwater impacts.

Click here to access the California GeoTracker records for this facility:

Site Detail Report

Target Property: 337 EAST CARMEL STREET
SAN MARCOS, CA 92078

JOB: NA

HAZNET

EDR ID: S113087379 **DIST/DIR:** 0.116 ESE **ELEVATION:** 641 **MAP ID:** P75

NAME: CONSOLIDATED FREIGHT WAYS CORP

Rev: 12/31/2019
ID/Status: CAL000163175

ADDRESS: 444 BARHAM DR
SAN MARCOS, CA 92069
SAN DIEGO

SOURCE: CA California Environmental Protection Agency

HAZNET:
Name: CONSOLIDATED FREIGHT WAYS CORP
Address: 444 BARHAM DR
Address 2: Not reported
City,State,Zip: SAN MARCOS, CA 920690000
Contact: S W RUEGSEGGER/TERMINAL MGR
Telephone: 7604715455
Mailing Name: Not reported
Mailing Address: 444 BARHAM DR

Year: 2002
Gepaid: CAL000163175
TSD EPA ID: AZD980892731
CA Waste Code: 331 - Off-specification, aged or surplus organics
Disposal Method: R01 - Recycler
Tons: 0.2

Year: 2001
Gepaid: CAL000163175
TSD EPA ID: CAD008302903
CA Waste Code: 331 - Off-specification, aged or surplus organics
Disposal Method: H01 - Transfer Station
Tons: 0.0297

Year: 2000
Gepaid: CAL000163175
TSD EPA ID: CAT080013352
CA Waste Code: 134 - Aqueous solution with total organic residues less than 10 percent
Disposal Method: R01 - Recycler
Tons: 0.7896

Year: 2000
Gepaid: CAL000163175
TSD EPA ID: CAD028409019
CA Waste Code: 331 - Off-specification, aged or surplus organics
Disposal Method: H01 - Transfer Station
Tons: 0.132

Year: 2000
Gepaid: CAL000163175
TSD EPA ID: CAT080022148
CA Waste Code: 331 - Off-specification, aged or surplus organics
Disposal Method: H01 - Transfer Station

- Continued on next page -

Site Detail Report

Target Property: 337 EAST CARMEL STREET
SAN MARCOS, CA 92078

JOB: NA

HAZNET

EDR ID: S113087379 **DIST/DIR:** 0.116 ESE **ELEVATION:** 641 **MAP ID:** P75

NAME: CONSOLIDATED FREIGHT WAYS CORP

Rev: 12/31/2019
ID/Status: CAL000163175

ADDRESS: 444 BARHAM DR
SAN MARCOS, CA 92069
SAN DIEGO

SOURCE: CA California Environmental Protection Agency

Tons: 0.01

Additional Info:
Year: 2001
Gen EPA ID: CAL000163175

Shipment Date: 20010530
Creation Date: 8/29/2001 0:00:00
Receipt Date: 20010601
Manifest ID: 20937320
Trans EPA ID: CAD983668583
Trans Name: Not reported
Trans 2 EPA ID: Not reported
Trans 2 Name: Not reported
TSDF EPA ID: CAD008302903
Trans Name: Not reported
TSDF Alt EPA ID: Not reported
TSDF Alt Name: Not reported
Waste Code Description: 331 - Off-specification, aged, or surplus organics
RCRA Code: Not reported
Meth Code: H01 - Transfer Station
Quantity Tons: 0.0297
Waste Quantity: 9
Quantity Unit: G
Additional Code 1: Not reported
Additional Code 2: Not reported
Additional Code 3: Not reported
Additional Code 4: Not reported
Additional Code 5: Not reported

Additional Info:
Year: 2002
Gen EPA ID: CAL000163175

Shipment Date: 20020829
Creation Date: 4/2/2003 18:31:15
Receipt Date: 20020903
Manifest ID: 21848835
Trans EPA ID: CAR000112375
Trans Name: Not reported
Trans 2 EPA ID: CAD980585293
Trans 2 Name: Not reported
TSDF EPA ID: AZD980892731

- Continued on next page -

Site Detail Report

Target Property: 337 EAST CARMEL STREET
SAN MARCOS, CA 92078

JOB: NA

HAZNET

EDR ID: S113087379 **DIST/DIR:** 0.116 ESE **ELEVATION:** 641 **MAP ID:** P75

NAME: CONSOLIDATED FREIGHT WAYS CORP

Rev: 12/31/2019
ID/Status: CAL000163175

ADDRESS: 444 BARHAM DR
SAN MARCOS, CA 92069
SAN DIEGO

SOURCE: CA California Environmental Protection Agency

Trans Name: Not reported
TSDF Alt EPA ID: Not reported
TSDF Alt Name: Not reported
Waste Code Description: 331 - Off-specification, aged, or surplus organics
RCRA Code: D001
Meth Code: R01 - Recycler
Quantity Tons: 0.2
Waste Quantity: 400
Quantity Unit: P
Additional Code 1: Not reported
Additional Code 2: Not reported
Additional Code 3: Not reported
Additional Code 4: Not reported
Additional Code 5: Not reported

Additional Info:
Year: 2000
Gen EPA ID: CAL000163175

Shipment Date: 20001011
Creation Date: 12/13/2000 0:00:00
Receipt Date: 20001019
Manifest ID: 99787182
Trans EPA ID: CAD983668583
Trans Name: Not reported
Trans 2 EPA ID: Not reported
Trans 2 Name: Not reported
TSDF EPA ID: CAT080022148
Trans Name: Not reported
TSDF Alt EPA ID: Not reported
TSDF Alt Name: Not reported
Waste Code Description: 331 - Off-specification, aged, or surplus organics
RCRA Code: U138
Meth Code: H01 - Transfer Station
Quantity Tons: 0.01
Waste Quantity: 20
Quantity Unit: P
Additional Code 1: Not reported
Additional Code 2: Not reported
Additional Code 3: Not reported
Additional Code 4: Not reported
Additional Code 5: Not reported

Shipment Date: 20000921

- Continued on next page -

Site Detail Report

Target Property: 337 EAST CARMEL STREET
SAN MARCOS, CA 92078

JOB: NA

HAZNET

EDR ID: S113087379 **DIST/DIR:** 0.116 ESE **ELEVATION:** 641 **MAP ID:** P75

NAME: CONSOLIDATED FREIGHT WAYS CORP

Rev: 12/31/2019
ID/Status: CAL000163175

ADDRESS: 444 BARHAM DR
SAN MARCOS, CA 92069
SAN DIEGO

SOURCE: CA California Environmental Protection Agency

Creation Date: 11/14/2000 0:00:00
Receipt Date: 20000927
Manifest ID: 99783109
Trans EPA ID: CAD983668583
Trans Name: Not reported
Trans 2 EPA ID: Not reported
Trans 2 Name: Not reported
TSDF EPA ID: CAD028409019
Trans Name: Not reported
TSDF Alt EPA ID: CAD028409019
TSDF Alt Name: Not reported
Waste Code Description: 331 - Off-specification, aged, or surplus organics
RCRA Code: Not reported
Meth Code: H01 - Transfer Station
Quantity Tons: 0.132
Waste Quantity: 40
Quantity Unit: G
Additional Code 1: Not reported
Additional Code 2: Not reported
Additional Code 3: Not reported
Additional Code 4: Not reported
Additional Code 5: Not reported

Shipment Date: 20000309
Creation Date: 5/23/2000 0:00:00
Receipt Date: 20000316
Manifest ID: 99792929
Trans EPA ID: CAD982525024
Trans Name: Not reported
Trans 2 EPA ID: Not reported
Trans 2 Name: Not reported
TSDF EPA ID: CAT080013352
Trans Name: Not reported
TSDF Alt EPA ID: CAT080013352
TSDF Alt Name: Not reported
Waste Code Description: 134 - Aqueous solution with <10% total organic residues
RCRA Code: Not reported
Meth Code: R01 - Recycler
Quantity Tons: 0.7896
Waste Quantity: 188
Quantity Unit: G
Additional Code 1: Not reported
Additional Code 2: Not reported
Additional Code 3: Not reported
Additional Code 4: Not reported

- Continued on next page -

Site Detail Report

Target Property: 337 EAST CARMEL STREET
SAN MARCOS, CA 92078

JOB: NA

HAZNET

EDR ID: S113087379 **DIST/DIR:** 0.116 ESE **ELEVATION:** 641 **MAP ID:** P75

NAME: CONSOLIDATED FREIGHT WAYS CORP

Rev: 12/31/2019
ID/Status: CAL000163175

ADDRESS: 444 BARHAM DR
SAN MARCOS, CA 92069
SAN DIEGO

SOURCE: CA California Environmental Protection Agency

Additional Code 5: Not reported

Site Detail Report

Target Property: 337 EAST CARMEL STREET
SAN MARCOS, CA 92078

JOB: NA

HAZNET

EDR ID: S112929572 **DIST/DIR:** 0.120 East **ELEVATION:** 631 **MAP ID:** N76

NAME: CHLORINATORS & CONTROL INC
ADDRESS: 440 ENTERPRISE ST
SAN MARCOS, CA 92078
SAN DIEGO
SOURCE: CA California Environmental Protection Agency

Rev: 12/31/2019
ID/Status: CAC002564805

HAZNET:
Name: CHLORINATORS & CONTROL INC
Address: 440 ENTERPRISE ST
Address 2: Not reported
City,State,Zip: SAN MARCOS, CA 92078
Contact: GERALD HEISS/PRES
Telephone: 7607465922
Mailing Name: Not reported
Mailing Address: 30611 ROLLING HILLS DR

Year: 2003
Gepaid: CAC002564805
TSD EPA ID: CAT000613893
CA Waste Code: 134 - Aqueous solution with total organic residues less than 10 percent
Disposal Method: H01 - Transfer Station
Tons: 0.084

Additional Info:
Year: 2003
Gen EPA ID: CAC002564805

Shipment Date: 20030806
Creation Date: 7/26/2004 18:31:36
Receipt Date: 20030808
Manifest ID: 22875474
Trans EPA ID: TXR000050930
Trans Name: Not reported
Trans 2 EPA ID: Not reported
Trans 2 Name: Not reported
TSDF EPA ID: CAT000613893
Trans Name: Not reported
TSDF Alt EPA ID: CAT000613893
TSDF Alt Name: Not reported
Waste Code Description: 134 - Aqueous solution with <10% total organic residues
RCRA Code: Not reported
Meth Code: H01 - Transfer Station
Quantity Tons: 0.084
Waste Quantity: 20
Quantity Unit: G
Additional Code 1: Not reported
Additional Code 2: Not reported
Additional Code 3: Not reported

- Continued on next page -

Site Detail Report

Target Property: 337 EAST CARMEL STREET
SAN MARCOS, CA 92078

JOB: NA

HAZNET

EDR ID: S112929572 **DIST/DIR:** 0.120 East **ELEVATION:** 631 **MAP ID:** N76

NAME: CHLORINATORS & CONTROL INC

ADDRESS: 440 ENTERPRISE ST
SAN MARCOS, CA 92078
SAN DIEGO

SOURCE: CA California Environmental Protection Agency

Rev: 12/31/2019
ID/Status: CAC002564805

Additional Code 4: Not reported
Additional Code 5: Not reported

Site Detail Report

Target Property: 337 EAST CARMEL STREET
SAN MARCOS, CA 92078

JOB: NA

HAZNET

EDR ID: S112932240 **DIST/DIR:** 0.120 East **ELEVATION:** 631 **MAP ID:** N77

NAME: CHLORINATORS & CONTROL INC
ADDRESS: 440 ENTERPRISE ST
SAN MARCOS, CA 92078
SAN DIEGO
SOURCE: CA California Environmental Protection Agency

Rev: 12/31/2019
ID/Status: CAC002569248

HAZNET:
Name: CHLORINATORS & CONTROL INC
Address: 440 ENTERPRISE ST
Address 2: Not reported
City,State,Zip: SAN MARCOS, CA 92078
Contact: GERALD HEISS/PRES
Telephone: 7607465922
Mailing Name: Not reported
Mailing Address: 30611 ROLLING HILLS DR

Year: 2003
Gepaid: CAC002569248
TSD EPA ID: CAT000613893
CA Waste Code: 134 - Aqueous solution with total organic residues less than 10 percent
Disposal Method: H01 - Transfer Station
Tons: 0.084

Additional Info:
Year: 2003
Gen EPA ID: CAC002569248

Shipment Date: 20030919
Creation Date: 8/2/2004 9:38:39
Receipt Date: 20030924
Manifest ID: 22643776
Trans EPA ID: TXR000050930
Trans Name: Not reported
Trans 2 EPA ID: Not reported
Trans 2 Name: Not reported
TSDF EPA ID: CAT000613893
Trans Name: Not reported
TSDF Alt EPA ID: CAT000613893
TSDF Alt Name: Not reported
Waste Code Description: 134 - Aqueous solution with <10% total organic residues
RCRA Code: Not reported
Meth Code: H01 - Transfer Station
Quantity Tons: 0.084
Waste Quantity: 20
Quantity Unit: G
Additional Code 1: Not reported
Additional Code 2: Not reported
Additional Code 3: Not reported

- Continued on next page -

Site Detail Report

Target Property: 337 EAST CARMEL STREET
SAN MARCOS, CA 92078

JOB: NA

HAZNET

EDR ID: S112932240 **DIST/DIR:** 0.120 East **ELEVATION:** 631 **MAP ID:** N77

NAME: CHLORINATORS & CONTROL INC

ADDRESS: 440 ENTERPRISE ST
SAN MARCOS, CA 92078
SAN DIEGO

SOURCE: CA California Environmental Protection Agency

Rev: 12/31/2019
ID/Status: CAC002569248

Additional Code 4: Not reported
Additional Code 5: Not reported

Site Detail Report

Target Property: 337 EAST CARMEL STREET
SAN MARCOS, CA 92078

JOB: NA

HAZNET

EDR ID: S118203047 **DIST/DIR:** 0.124 ENE **ELEVATION:** 648 **MAP ID:** I78

NAME: FALCON GENERAL ENGINEERING, INC.
ADDRESS: 445 E CARMEL ST
SAN MARCOS, CA 92078
SAN DIEGO
SOURCE: CA California Environmental Protection Agency

Rev: 12/31/2019
ID/Status: CAC002762199

HAZNET:
Name: FALCON GENERAL ENGINEERING, INC.
Address: 445 E CARMEL ST
Address 2: Not reported
City,State,Zip: SAN MARCOS, CA 920784362
Contact: DALE WINTERQUIST
Telephone: 7606309570
Mailing Name: Not reported
Mailing Address: 572 COLLYN ST

Year: 2014
Gepaid: CAC002762199
TSD EPA ID: 2-IV-55-11
CA Waste Code: 223 - Unspecified oil-containing waste
Disposal Method: H039 - Other Recovery Of Reclamation For Reuse Including Acid Regeneration, Organics Recovery Ect
Tons: 0.5

Additional Info:
Year: 2014
Gen EPA ID: CAC002762199

Shipment Date: 20140226
Creation Date: 8/19/2014 22:15:10
Receipt Date: 20140314
Manifest ID: 012159952JJK
Trans EPA ID: CAR000201095
Trans Name: PHOENIX ENVIRONMENTAL ENGINEERING & CONSTRUCTION INC
Trans 2 EPA ID: CAR000163824
Trans 2 Name: TRIMSA USA INC
TSDF EPA ID: 2-IV-55-11
Trans Name: BAJA WASTEWATER SOLUTION S DE RL DE CV
TSDF Alt EPA ID: Not reported
TSDF Alt Name: Not reported
Waste Code Description: 223 - Unspecified oil-containing waste
RCRA Code: Not reported
Meth Code: H039 - Other Recovery Of Reclamation For Reuse Including Acid Regeneration, Organics Recovery Ect
Quantity Tons: 0.5
Waste Quantity: 1000
Quantity Unit: P
Additional Code 1: Not reported
Additional Code 2: Not reported

- Continued on next page -

Site Detail Report

Target Property: 337 EAST CARMEL STREET
SAN MARCOS, CA 92078

JOB: NA

HAZNET

EDR ID: S118203047 **DIST/DIR:** 0.124 ENE **ELEVATION:** 648 **MAP ID:** I78

NAME: FALCON GENERAL ENGINEERING, INC.

Rev: 12/31/2019
ID/Status: CAC002762199

ADDRESS: 445 E CARMEL ST
SAN MARCOS, CA 92078
SAN DIEGO

SOURCE: CA California Environmental Protection Agency

Additional Code 3: Not reported
Additional Code 4: Not reported
Additional Code 5: Not reported

Site Detail Report

Target Property: 337 EAST CARMEL STREET
SAN MARCOS, CA 92078

JOB: NA

HAZNET

EDR ID: S112973799 **DIST/DIR:** 0.125 NNE **ELEVATION:** 586 **MAP ID:** Q79

NAME: RENO HARDWARE & SUPPLY INC

Rev: 12/31/2019
ID/Status: CAC002635959

ADDRESS: 119 VALPREDA RD
SAN MARCOS, CA 92069
SAN DIEGO

SOURCE: CA California Environmental Protection Agency

HAZNET:
Name: RENO HARDWARE & SUPPLY INC
Address: 119 VALPREDA RD
Address 2: Not reported
City,State,Zip: SAN MARCOS, CA 92069
Contact: GUY MORRISON
Telephone: 9512481200
Mailing Name: Not reported
Mailing Address: 1672 PALMYRITA AVE

Year: 2008
Gepaid: CAC002635959
TSD EPA ID: CAD980884183
CA Waste Code: 352 - Other organic solids
Disposal Method: H141 - Storage, Bulking, And/Or Transfer Off Site--No Treatment/Reovery (H010-H129) Or (H131-H135)
Tons: 0.5

Additional Info:
Year: 2008
Gen EPA ID: CAC002635959

Shipment Date: 20081021
Creation Date: 12/10/2008 18:30:18
Receipt Date: 20081030
Manifest ID: 001378624FLE
Trans EPA ID: CAR000177876
Trans Name: DOUBLE BARREL ENVIRONMENTAL SERVICES
Trans 2 EPA ID: CAD983649880
Trans 2 Name: GENERAL ENVIRONMENTAL MANAGEMENT
TSDF EPA ID: CAD980884183
Trans Name: GEM RANCHO CORDOVA LLC
TSDF Alt EPA ID: Not reported
TSDF Alt Name: Not reported
Waste Code Description: 352 - Other organic solids
RCRA Code: Not reported
Meth Code: H141 - Storage, Bulking, And/Or Transfer Off Site--No Treatment/Reovery (H010-H129) Or (H131-H135)
Quantity Tons: 0.5
Waste Quantity: 1000
Quantity Unit: P
Additional Code 1: Not reported
Additional Code 2: Not reported

- Continued on next page -

Site Detail Report

Target Property: 337 EAST CARMEL STREET
SAN MARCOS, CA 92078

JOB: NA

HAZNET

EDR ID: S112973799 **DIST/DIR:** 0.125 NNE **ELEVATION:** 586 **MAP ID:** Q79

NAME: RENO HARDWARE & SUPPLY INC

Rev: 12/31/2019
ID/Status: CAC002635959

ADDRESS: 119 VALPREDA RD
SAN MARCOS, CA 92069
SAN DIEGO

SOURCE: CA California Environmental Protection Agency

Additional Code 3: Not reported
Additional Code 4: Not reported
Additional Code 5: Not reported

Site Detail Report

Target Property: 337 EAST CARMEL STREET
SAN MARCOS, CA 92078

JOB: NA

RCRA NonGen / NLR

EDR ID: 1025880014 **DIST/DIR:** 0.127 SE **ELEVATION:** 663 **MAP ID:** R80

NAME: MASTERCORE PRODUCTS

ADDRESS: 295 TRADE STREET
SAN MARCOS, CA 92078
SAN DIEGO

SOURCE: US Environmental Protection Agency

Rev: 03/23/2020
ID/Status: CAP000148304

RCRA NonGen / NLR:
Date form received by agency: 2003-09-25 00:00:00.0
Facility name: MASTERCORE PRODUCTS
Facility address: 295 TRADE STREET
SAN MARCOS, CA 92078
EPA ID: CAP000148304
Contact: RUSS SLEE
Contact address: 295 TRADE STREET
SAN MARCOS, CA 92078
Contact country: US
Contact telephone: 760-761-1131
Contact email: Not reported
EPA Region: 09
Classification: Non-Generator
Description: Handler: Non-Generators do not presently generate hazardous waste

Owner/Operator Summary:
Owner/operator name: WARREN MURPHY
Owner/operator address: Not reported
Not reported
Owner/operator country: Not reported
Owner/operator telephone: Not reported
Owner/operator email: Not reported
Owner/operator fax: Not reported
Owner/operator extension: Not reported
Legal status: Private
Owner/Operator Type: Owner
Owner/Op start date: 1996-03-01 00:00:00.
Owner/Op end date: Not reported

Owner/operator name: MASTERCORE
Owner/operator address: Not reported
Not reported
Owner/operator country: Not reported
Owner/operator telephone: Not reported
Owner/operator email: Not reported
Owner/operator fax: Not reported
Owner/operator extension: Not reported
Legal status: Private
Owner/Operator Type: Operator
Owner/Op start date: 1997-02-15 00:00:00.
Owner/Op end date: Not reported

- Continued on next page -

Site Detail Report

Target Property: 337 EAST CARMEL STREET
SAN MARCOS, CA 92078

JOB: NA

RCRA NonGen / NLR

EDR ID: 1025880014 **DIST/DIR:** 0.127 SE **ELEVATION:** 663 **MAP ID:** R80

NAME: MASTERCORE PRODUCTS

ADDRESS: 295 TRADE STREET
SAN MARCOS, CA 92078
SAN DIEGO

SOURCE: US Environmental Protection Agency

Rev: 03/23/2020
ID/Status: CAP000148304

Handler Activities Summary:
U.S. importer of hazardous waste: No
Mixed waste (haz. and radioactive): No
Recycler of hazardous waste: No
Transporter of hazardous waste: No
Treater, storer or disposer of HW: No
Underground injection activity: No
On-site burner exemption: No
Furnace exemption: No
Used oil fuel burner: No
Used oil processor: No
User oil refiner: No
Used oil fuel marketer to burner: No
Used oil Specification marketer: No
Used oil transfer facility: No
Used oil transporter: No

Hazardous Waste Summary:

. Waste code: D001
. Waste name: IGNITABLE WASTE

. Waste code: D035
. Waste name: METHYL ETHYL KETONE

. Waste code: F003
. Waste name: THE FOLLOWING SPENT NONHALOGENATED SOLVENTS: XYLENE, ACETONE, ETHYL ACETATE, ETHYL BENZENE, ETHYL ETHER, METHYL ISOBUTYL KETONE, N-BUTYL ALCOHOL, CYCLOHEXANONE, AND METHANOL; ALL SPENT SOLVENT MIXTURES/BLENDS CONTAINING, BEFORE USE, ONLY THE ABOVE SPENT NONHALOGENATED SOLVENTS; AND ALL SPENT SOLVENT MIXTURES/BLENDS CONTAINING, BEFORE USE, ONE OR MORE OF THE ABOVE NONHALOGENATED SOLVENTS, AND A TOTAL OF TEN PERCENT OR MORE (BY VOLUME) OF ONE OR MORE OF THOSE SOLVENTS LISTED IN F001, F002, F004, AND F005; AND STILL BOTTOMS FROM THE RECOVERY OF THESE SPENT SOLVENTS AND SPENT SOLVENT MIXTURES.

. Waste code: F005
. Waste name: THE FOLLOWING SPENT NONHALOGENATED SOLVENTS: TOLUENE, METHYL ETHYL KETONE, CARBON DISULFIDE, ISOBUTANOL, PYRIDINE, BENZENE, 2-ETHOXYETHANOL, AND 2-NITROPROPANE; ALL SPENT SOLVENT MIXTURES/BLENDS CONTAINING, BEFORE USE, A TOTAL OF TEN PERCENT OR MORE (BY VOLUME) OF ONE OR MORE OF THE ABOVE NONHALOGENATED SOLVENTS OR THOSE SOLVENTS LISTED IN F001, F002, OR F004; AND STILL BOTTOMS FROM THE RECOVERY OF

- Continued on next page -

Site Detail Report

Target Property: 337 EAST CARMEL STREET
SAN MARCOS, CA 92078

JOB: NA

RCRA NonGen / NLR

EDR ID: 1025880014 **DIST/DIR:** 0.127 SE **ELEVATION:** 663 **MAP ID:** R80

NAME: MASTERCORE PRODUCTS

ADDRESS: 295 TRADE STREET
SAN MARCOS, CA 92078
SAN DIEGO

SOURCE: US Environmental Protection Agency

Rev: 03/23/2020
ID/Status: CAP000148304

THESE SPENT SOLVENTS AND SPENT SOLVENT MIXTURES.

Violation Status: No violations found

Site Detail Report

Target Property: 337 EAST CARMEL STREET
SAN MARCOS, CA 92078

JOB: NA

HAZNET

EDR ID: S113171280 **DIST/DIR:** 0.127 SE **ELEVATION:** 663 **MAP ID:** R81

NAME: MASTERCORE PRODUCTS
ADDRESS: 295 TRADE STREET
SAN MARCOS, CA 92078
37
SOURCE: CA California Environmental Protection Agency

Rev: 12/31/2019
ID/Status: CAP000148304

HAZNET:
Name: MASTERCORE PRODUCTS
Address: 295 TRADE STREET
Address 2: Not reported
City,State,Zip: SAN MARCOS, CA 920780000
Contact: MASTERCORE PRODUCTS
Telephone: Not reported
Mailing Name: Not reported
Mailing Address: 295 TRADE STREET

Year: 2003
Gepaid: CAP000148304
TSD EPA ID: CAT080013352
CA Waste Code: 214 - Unspecified solvent mixture
Disposal Method: R01 - Recycler
Tons: 0.792

Year: 2003
Gepaid: CAP000148304
TSD EPA ID: CAT080013352
CA Waste Code: 221 - Waste oil and mixed oil
Disposal Method: R01 - Recycler
Tons: 0.418

Additional Info:
Year: 2003
Gen EPA ID: CAP000148304

Shipment Date: 20031022
Creation Date: 8/5/2004 10:14:17
Receipt Date: 20031103
Manifest ID: 22972097
Trans EPA ID: CAD982525024
Trans Name: ALTERNATIVE DISPOSAL INC
Trans 2 EPA ID: Not reported
Trans 2 Name: Not reported
TSDF EPA ID: CAT080013352
Trans Name: DEMENNO KERDOON
TSDF Alt EPA ID: CAT080013352
TSDF Alt Name: Not reported
Waste Code Description: 214 - Unspecified solvent mixture
RCRA Code: D001
Meth Code: R01 - Recycler

- Continued on next page -

Site Detail Report

Target Property: 337 EAST CARMEL STREET
SAN MARCOS, CA 92078

JOB: NA

HAZNET

EDR ID: S113171280 **DIST/DIR:** 0.127 SE **ELEVATION:** 663 **MAP ID:** R81

NAME: MASTERCORE PRODUCTS

ADDRESS: 295 TRADE STREET
SAN MARCOS, CA 92078
37

SOURCE: CA California Environmental Protection Agency

Rev: 12/31/2019
ID/Status: CAP000148304

Quantity Tons: 0.792
Waste Quantity: 220
Quantity Unit: G
Additional Code 1: Not reported
Additional Code 2: Not reported
Additional Code 3: Not reported
Additional Code 4: Not reported
Additional Code 5: Not reported

Shipment Date: 20031022
Creation Date: 8/5/2004 10:14:17
Receipt Date: 20031103
Manifest ID: 22972097
Trans EPA ID: CAD982525024
Trans Name: ALTERNATIVE DISPOSAL INC
Trans 2 EPA ID: Not reported
Trans 2 Name: Not reported
TSDF EPA ID: CAT080013352
Trans Name: DEMENNO KERDOON
TSDF Alt EPA ID: CAT080013352
TSDF Alt Name: Not reported
Waste Code Description: 221 - Waste oil and mixed oil
RCRA Code: Not reported
Meth Code: R01 - Recycler
Quantity Tons: 0.418
Waste Quantity: 110
Quantity Unit: G
Additional Code 1: Not reported
Additional Code 2: Not reported
Additional Code 3: Not reported
Additional Code 4: Not reported
Additional Code 5: Not reported

Site Detail Report

Target Property: 337 EAST CARMEL STREET
SAN MARCOS, CA 92078

JOB: NA

HAZNET

EDR ID: S113098269 **DIST/DIR:** 0.133 South **ELEVATION:** 626 **MAP ID:** S82

NAME: NORTONS CUSTOM DESIGNS

Rev: 12/31/2019
ID/Status: CAL000187863

ADDRESS: 342 STE D BRAHAM
SAN MARCOS, CA 92069
SAN DIEGO

SOURCE: CA California Environmental Protection Agency

HAZNET:
Name: NORTONS CUSTOM DESIGNS
Address: 342 BARHAM DR STE D
Address 2: Not reported
City,State,Zip: SAN MARCOS, CA 920690000
Contact: KEVIN NORTON
Telephone: 7607443061
Mailing Name: Not reported
Mailing Address: 342 BARHAM DR STE D

Year: 2015
Gepaid: CAL000187863
TSD EPA ID: CAD008252405
CA Waste Code: 214 - Unspecified solvent mixture
Disposal Method: H061 - Fuel Blending Prior To Energy Recovery At Another Site
Tons: 0.108

Year: 2006
Gepaid: CAL000187863
TSD EPA ID: CAD008252405
CA Waste Code: 214 - Unspecified solvent mixture
Disposal Method: H020 - Solvents Recovery
Tons: 0.108

Year: 2006
Gepaid: CAL000187863
TSD EPA ID: CAD008252405
CA Waste Code: 214 - Unspecified solvent mixture
Disposal Method: R01 - Recycler
Tons: 0.108

Year: 2005
Gepaid: CAL000187863
TSD EPA ID: CAD008252405
CA Waste Code: 214 - Unspecified solvent mixture
Disposal Method: R01 - Recycler
Tons: 0.0576

Year: 2004
Gepaid: CAL000187863
TSD EPA ID: CAD008252405
CA Waste Code: 214 - Unspecified solvent mixture
Disposal Method: R01 - Recycler
Tons: 0.1152

- Continued on next page -

Site Detail Report

Target Property: 337 EAST CARMEL STREET
SAN MARCOS, CA 92078

JOB: NA

HAZNET

EDR ID: S113098269 **DIST/DIR:** 0.133 South **ELEVATION:** 626 **MAP ID:** S82

NAME: NORTONS CUSTOM DESIGNS

Rev: 12/31/2019
ID/Status: CAL000187863

ADDRESS: 342 STE D BRAHAM
SAN MARCOS, CA 92069
SAN DIEGO

SOURCE: CA California Environmental Protection Agency

Year: 2003
Gepaid: CAL000187863
TSD EPA ID: CAD008252405
CA Waste Code: 214 - Unspecified solvent mixture
Disposal Method: R01 - Recycler
Tons: 0.216

Year: 2000
Gepaid: CAL000187863
TSD EPA ID: CAD008252405
CA Waste Code: 214 - Unspecified solvent mixture
Disposal Method: R01 - Recycler
Tons: 0.054

Year: 1999
Gepaid: CAL000187863
TSD EPA ID: CAD008302903
CA Waste Code: 212 - Oxygenated solvents (acetone, butanol, ethyl acetate, etc.)
Disposal Method: R01 - Recycler
Tons: 0.0528

Additional Info:
Year: 1999
Gen EPA ID: CAL000187863

Shipment Date: 19991021
Creation Date: 12/17/1999 0:00:00
Receipt Date: 19991022
Manifest ID: 99378455
Trans EPA ID: CAR000036129
Trans Name: Not reported
Trans 2 EPA ID: Not reported
Trans 2 Name: Not reported
TSDF EPA ID: CAD008302903
Trans Name: Not reported
TSDF Alt EPA ID: CAD008302903
TSDF Alt Name: Not reported
Waste Code Description: 212 - Oxygenated solvents (acetone, butanol, ethyl acetate, etc.
RCRA Code: D001
Meth Code: R01 - Recycler
Quantity Tons: 0.0528
Waste Quantity: 16
Quantity Unit: G

- Continued on next page -

Site Detail Report

Target Property: 337 EAST CARMEL STREET
SAN MARCOS, CA 92078

JOB: NA

HAZNET

EDR ID: S113098269 **DIST/DIR:** 0.133 South **ELEVATION:** 626 **MAP ID:** S82

NAME: NORTONS CUSTOM DESIGNS

Rev: 12/31/2019
ID/Status: CAL000187863

ADDRESS: 342 STE D BRAHAM
SAN MARCOS, CA 92069
SAN DIEGO

SOURCE: CA California Environmental Protection Agency

Additional Code 1: Not reported
Additional Code 2: Not reported
Additional Code 3: Not reported
Additional Code 4: Not reported
Additional Code 5: Not reported

Additional Info:
Year: 2004
Gen EPA ID: CAL000187863

Shipment Date: 20040526
Creation Date: 11/23/2004 7:21:19
Receipt Date: 20040526
Manifest ID: 22947387
Trans EPA ID: CAD008252405
Trans Name: PACIFIC COAST LACQUER
Trans 2 EPA ID: Not reported
Trans 2 Name: Not reported
TSDF EPA ID: CAD008252405
Trans Name: PACIFIC RESOURCE RECOVERY
TSDF Alt EPA ID: CAD008252405
TSDF Alt Name: Not reported
Waste Code Description: 214 - Unspecified solvent mixture
RCRA Code: D001
Meth Code: R01 - Recycler
Quantity Tons: 0.1152
Waste Quantity: 32
Quantity Unit: G
Additional Code 1: Not reported
Additional Code 2: Not reported
Additional Code 3: Not reported
Additional Code 4: Not reported
Additional Code 5: Not reported

Additional Info:
Year: 2015
Gen EPA ID: CAL000187863

Shipment Date: 20150311
Creation Date: 8/21/2015 22:15:46
Receipt Date: 20150311
Manifest ID: 013238123JJK
Trans EPA ID: CAD008252405
Trans Name: PACIFIC RESOURCE RECOVERY SERVICES

- Continued on next page -

Site Detail Report

Target Property: 337 EAST CARMEL STREET
SAN MARCOS, CA 92078

JOB: NA

HAZNET

EDR ID: S113098269 **DIST/DIR:** 0.133 South **ELEVATION:** 626 **MAP ID:** S82

NAME: NORTONS CUSTOM DESIGNS

Rev: 12/31/2019
ID/Status: CAL000187863

ADDRESS: 342 STE D BRAHAM
SAN MARCOS, CA 92069
SAN DIEGO

SOURCE: CA California Environmental Protection Agency

Trans 2 EPA ID: Not reported
Trans 2 Name: Not reported
TSDF EPA ID: CAD008252405
Trans Name: PACIFIC RESOURCE RECOVERY SERVICES
TSDF Alt EPA ID: Not reported
TSDF Alt Name: Not reported
Waste Code Description: 214 - Unspecified solvent mixture
RCRA Code: F005
Meth Code: H061 - Fuel Blending Prior To Energy Recovery At Another Site
Quantity Tons: 0.108
Waste Quantity: 30
Quantity Unit: G
Additional Code 1: F003
Additional Code 2: D001
Additional Code 3: Not reported
Additional Code 4: Not reported
Additional Code 5: Not reported

Additional Info:
Year: 2003
Gen EPA ID: CAL000187863

Shipment Date: 20031008
Creation Date: 8/3/2004 15:03:33
Receipt Date: 20031008
Manifest ID: 22893413
Trans EPA ID: CAD008252405
Trans Name: PACIFIC COAST LACQUER
Trans 2 EPA ID: Not reported
Trans 2 Name: Not reported
TSDF EPA ID: CAD008252405
Trans Name: PACIFIC RESOURCE RECOVERY
TSDF Alt EPA ID: CAD008252405
TSDF Alt Name: Not reported
Waste Code Description: 214 - Unspecified solvent mixture
RCRA Code: D001
Meth Code: R01 - Recycler
Quantity Tons: 0.108
Waste Quantity: 30
Quantity Unit: G
Additional Code 1: Not reported
Additional Code 2: Not reported
Additional Code 3: Not reported
Additional Code 4: Not reported

- Continued on next page -

Site Detail Report

Target Property: 337 EAST CARMEL STREET
SAN MARCOS, CA 92078

JOB: NA

HAZNET

EDR ID: S113098269 **DIST/DIR:** 0.133 South **ELEVATION:** 626 **MAP ID:** S82

NAME: NORTONS CUSTOM DESIGNS

Rev: 12/31/2019
ID/Status: CAL000187863

ADDRESS: 342 STE D BRAHAM
SAN MARCOS, CA 92069
SAN DIEGO

SOURCE: CA California Environmental Protection Agency

Additional Code 5: Not reported

Shipment Date: 20030204
Creation Date: 1/5/2007 18:30:10
Receipt Date: 20030204
Manifest ID: 22015294
Trans EPA ID: CAD008252405
Trans Name: Not reported
Trans 2 EPA ID: Not reported
Trans 2 Name: Not reported
TSDF EPA ID: CAD008252405
Trans Name: Not reported
TSDF Alt EPA ID: CAD008252405
TSDF Alt Name: Not reported
Waste Code Description: 214 - Unspecified solvent mixture
RCRA Code: D001
Meth Code: R01 - Recycler
Quantity Tons: 0.108
Waste Quantity: 30
Quantity Unit: G
Additional Code 1: Not reported
Additional Code 2: Not reported
Additional Code 3: Not reported
Additional Code 4: Not reported
Additional Code 5: Not reported

Additional Info:
Year: 2000
Gen EPA ID: CAL000187863

Shipment Date: 20001113
Creation Date: 1/24/2001 0:00:00
Receipt Date: 20001117
Manifest ID: 20433480
Trans EPA ID: CAD008252405
Trans Name: Not reported
Trans 2 EPA ID: Not reported
Trans 2 Name: Not reported
TSDF EPA ID: CAD008252405
Trans Name: Not reported
TSDF Alt EPA ID: Not reported
TSDF Alt Name: Not reported
Waste Code Description: 214 - Unspecified solvent mixture
RCRA Code: D001

- Continued on next page -

Site Detail Report

Target Property: 337 EAST CARMEL STREET
SAN MARCOS, CA 92078

JOB: NA

HAZNET

EDR ID: S113098269 **DIST/DIR:** 0.133 South **ELEVATION:** 626 **MAP ID:** S82

NAME: NORTONS CUSTOM DESIGNS

Rev: 12/31/2019
ID/Status: CAL000187863

ADDRESS: 342 STE D BRAHAM
SAN MARCOS, CA 92069
SAN DIEGO

SOURCE: CA California Environmental Protection Agency

Meth Code: R01 - Recycler
Quantity Tons: 0.054
Waste Quantity: 15
Quantity Unit: G
Additional Code 1: Not reported
Additional Code 2: Not reported
Additional Code 3: Not reported
Additional Code 4: Not reported
Additional Code 5: Not reported

Additional Info:
Year: 2005
Gen EPA ID: CAL000187863

Shipment Date: 20050907
Creation Date: 12/16/2005 18:31:03
Receipt Date: 20050907
Manifest ID: 24469623
Trans EPA ID: CAD008252405
Trans Name: PACIFIC COAST LACQUER
Trans 2 EPA ID: Not reported
Trans 2 Name: Not reported
TSDF EPA ID: CAD008252405
Trans Name: PACIFIC RESOURCE RECOVERY
TSDF Alt EPA ID: CAD008252405
TSDF Alt Name: Not reported
Waste Code Description: 214 - Unspecified solvent mixture
RCRA Code: D001
Meth Code: R01 - Recycler
Quantity Tons: 0.0576
Waste Quantity: 16
Quantity Unit: G
Additional Code 1: Not reported
Additional Code 2: Not reported
Additional Code 3: Not reported
Additional Code 4: Not reported
Additional Code 5: Not reported

Additional Info:
Year: 2006
Gen EPA ID: CAL000187863

Shipment Date: 20061114
Creation Date: 7/6/2007 18:30:05

- Continued on next page -

Site Detail Report

Target Property: 337 EAST CARMEL STREET
SAN MARCOS, CA 92078

JOB: NA

HAZNET

EDR ID: S113098269 **DIST/DIR:** 0.133 South **ELEVATION:** 626 **MAP ID:** S82

NAME: NORTONS CUSTOM DESIGNS

Rev: 12/31/2019
ID/Status: CAL000187863

ADDRESS: 342 STE D BRAHAM
SAN MARCOS, CA 92069
SAN DIEGO

SOURCE: CA California Environmental Protection Agency

Receipt Date: 20061116
Manifest ID: 000583694JJK
Trans EPA ID: CAD008252405
Trans Name: PACIFIC COAST LACQUER
Trans 2 EPA ID: Not reported
Trans 2 Name: Not reported
TSDF EPA ID: CAD008252405
Trans Name: PACIFIC RESOURCE RECOVERY
TSDF Alt EPA ID: Not reported
TSDF Alt Name: Not reported
Waste Code Description: 214 - Unspecified solvent mixture
RCRA Code: F005
Meth Code: H020 - Solvents Recovery
Quantity Tons: 0.108
Waste Quantity: 30
Quantity Unit: G
Additional Code 1: F003
Additional Code 2: D001
Additional Code 3: Not reported
Additional Code 4: Not reported
Additional Code 5: Not reported

Shipment Date: 20060510
Creation Date: 8/24/2006 18:32:58
Receipt Date: 20060511
Manifest ID: 25093673
Trans EPA ID: CAD008252405
Trans Name: PACIFIC COAST LACQUER
Trans 2 EPA ID: Not reported
Trans 2 Name: Not reported
TSDF EPA ID: CAD008252405
Trans Name: PACIFIC RESOURCE RECOVERY
TSDF Alt EPA ID: CAD008252405
TSDF Alt Name: Not reported
Waste Code Description: 214 - Unspecified solvent mixture
RCRA Code: D001
Meth Code: R01 - Recycler
Quantity Tons: 0.108
Waste Quantity: 30
Quantity Unit: G
Additional Code 1: Not reported
Additional Code 2: Not reported
Additional Code 3: Not reported
Additional Code 4: Not reported
Additional Code 5: Not reported

Site Detail Report

Target Property: 337 EAST CARMEL STREET
SAN MARCOS, CA 92078

JOB: NA

RCRA NonGen / NLR

EDR ID: 1000904867 **DIST/DIR:** 0.135 SSE **ELEVATION:** 643 **MAP ID:** R83

NAME: ALLWAYS RECYCLE

ADDRESS: 346 E BARHAM DR
SAN MARCOS, CA 92069
SAN DIEGO

SOURCE: US Environmental Protection Agency

Rev: 03/23/2020
ID/Status: CA0000142315

RCRA NonGen / NLR:
Date form received by agency: 1994-03-09 00:00:00.0
Facility name: ALLWAYS RECYCLE
Facility address: 346 E BARHAM DR
SAN MARCOS, CA 92069
EPA ID: CA0000142315
Mailing address: W FELICITA UNIT 176
ESCONDIDO, CA 92025
Contact: MICHAEL SLUSSER
Contact address: 349 W FELICITA UNIT 176
ESCONDIDO, CA 92025
Contact country: US
Contact telephone: 619-591-0348
Contact email: Not reported
EPA Region: 09
Classification: Non-Generator
Description: Handler: Non-Generators do not presently generate hazardous waste

Owner/Operator Summary:
Owner/operator name: MICHAEL SLUSSER
Owner/operator address: 1825 CORTEZ
ESCONDIDO, CA 92026
Owner/operator country: Not reported
Owner/operator telephone: 619-747-8418
Owner/operator email: Not reported
Owner/operator fax: Not reported
Owner/operator extension: Not reported
Legal status: Private
Owner/Operator Type: Owner
Owner/Op start date: Not reported
Owner/Op end date: Not reported

Handler Activities Summary:
U.S. importer of hazardous waste: No
Mixed waste (haz. and radioactive): No
Recycler of hazardous waste: No
Transporter of hazardous waste: Yes
Treater, storer or disposer of HW: No
Underground injection activity: No
On-site burner exemption: No
Furnace exemption: No
Used oil fuel burner: No
Used oil processor: No

- Continued on next page -

Site Detail Report

Target Property: 337 EAST CARMEL STREET
SAN MARCOS, CA 92078

JOB: NA

RCRA NonGen / NLR

EDR ID: 1000904867 **DIST/DIR:** 0.135 SSE **ELEVATION:** 643 **MAP ID:** R83

NAME: ALLWAYS RECYCLE

ADDRESS: 346 E BARHAM DR
SAN MARCOS, CA 92069
SAN DIEGO

SOURCE: US Environmental Protection Agency

Rev: 03/23/2020
ID/Status: CA0000142315

User oil refiner: No
Used oil fuel marketer to burner: No
Used oil Specification marketer: No
Used oil transfer facility: No
Used oil transporter: No

Violation Status: No violations found

Site Detail Report

Target Property: 337 EAST CARMEL STREET
SAN MARCOS, CA 92078

JOB: NA

SWEEPS UST

EDR ID: S102017420 **DIST/DIR:** 0.135 SSE **ELEVATION:** 643 **MAP ID:** R84

NAME: ALL-WAYS RECYCLE INC

ADDRESS: 346 E BARHAM DR
SAN MARCOS, CA 92069

Rev: 06/01/1994
ID/Status: A
ID/Status: 6151

SOURCE: CA State Water Resources Control Board

SWEEPS UST:
Name: CELL-CRETE
Address: 346 E BARHAM DR
City: SAN MARCOS
Status: Active
Comp Number: 6151
Number: 9
Board Of Equalization: 44-022342
Referral Date: Not reported
Action Date: 06-26-92
Created Date: 02-29-88
Owner Tank Id: Not reported
SWRCB Tank Id: Not reported
Tank Status: Not reported
Capacity: Not reported
Active Date: Not reported
Tank Use: Not reported
STG: Not reported
Content: Not reported
Number Of Tanks: Not reported

Name: CELL-CRETE
Address: 346 E BARHAM DR
City: SAN MARCOS
Status: Not reported
Comp Number: 6151
Number: Not reported
Board Of Equalization: 44-022342
Referral Date: Not reported
Action Date: Not reported
Created Date: Not reported
Owner Tank Id: Not reported
SWRCB Tank Id: 37-000-006151-000001
Tank Status: Not reported
Capacity: 500
Active Date: Not reported
Tank Use: M.V. FUEL
STG: PRODUCT
Content: LEADED
Number Of Tanks: 3

Name: CELL-CRETE
Address: 346 E BARHAM DR
City: SAN MARCOS

- Continued on next page -

Site Detail Report

Target Property: 337 EAST CARMEL STREET
SAN MARCOS, CA 92078

JOB: NA

SWEEPS UST

EDR ID: S102017420 **DIST/DIR:** 0.135 SSE **ELEVATION:** 643 **MAP ID:** R84

NAME: ALL-WAYS RECYCLE INC

ADDRESS: 346 E BARHAM DR
SAN MARCOS, CA 92069

Rev: 06/01/1994
ID/Status: A
ID/Status: 6151

SOURCE: CA State Water Resources Control Board

Status: Not reported
Comp Number: 6151
Number: Not reported
Board Of Equalization: 44-022342
Referral Date: Not reported
Action Date: Not reported
Created Date: Not reported
Owner Tank Id: Not reported
SWRCB Tank Id: 37-000-006151-000002
Tank Status: Not reported
Capacity: 1000
Active Date: Not reported
Tank Use: M.V. FUEL
STG: PRODUCT
Content: LEADED
Number Of Tanks: Not reported

Name: CELL-CRETE
Address: 346 E BARHAM DR
City: SAN MARCOS
Status: Not reported
Comp Number: 6151
Number: Not reported
Board Of Equalization: 44-022342
Referral Date: Not reported
Action Date: Not reported
Created Date: Not reported
Owner Tank Id: Not reported
SWRCB Tank Id: 37-000-006151-000003
Tank Status: Not reported
Capacity: 1000
Active Date: Not reported
Tank Use: M.V. FUEL
STG: PRODUCT
Content: REG UNLEADED
Number Of Tanks: Not reported

Site Detail Report

Target Property: 337 EAST CARMEL STREET
SAN MARCOS, CA 92078

JOB: NA

HAZNET

EDR ID: S112925615 **DIST/DIR:** 0.136 SSE **ELEVATION:** 636 **MAP ID:** S85

NAME: NORTH COUNTY TRANSIT DISTRICT INC

Rev: 12/31/2019
ID/Status: CAC002557877

ADDRESS: 344 BARHAM
SAN MARCOS, CA 92078
SAN DIEGO

SOURCE: CA California Environmental Protection Agency

HAZNET:
Name: NORTH COUNTY TRANSIT DISTRICT INC
Address: 344 BARHAM
Address 2: Not reported
City,State,Zip: SAN MARCOS, CA 92078
Contact: Lane Fernandez/environ mgr
Telephone: 7609672850
Mailing Name: Not reported
Mailing Address: 810 Mission Ave

Year: 2002
Gepaid: CAC002557877
TSD EPA ID: AZD980892731
CA Waste Code: 221 - Waste oil and mixed oil
Disposal Method: R01 - Recycler
Tons: 0.665

Year: 2002
Gepaid: CAC002557877
TSD EPA ID: AZD980892731
CA Waste Code: 791 - Liquids with pH <= 2
Disposal Method: R01 - Recycler
Tons: 0.1668

Additional Info:
Year: 2002
Gen EPA ID: CAC002557877

Shipment Date: 20021126
Creation Date: 6/22/2003 18:31:12
Receipt Date: 20021204
Manifest ID: 21278211
Trans EPA ID: CAD980585293
Trans Name: Not reported
Trans 2 EPA ID: Not reported
Trans 2 Name: Not reported
TSDF EPA ID: AZD980892731
Trans Name: Not reported
TSDF Alt EPA ID: Not reported
TSDF Alt Name: Not reported
Waste Code Description: 221 - Waste oil and mixed oil
RCRA Code: Not reported
Meth Code: R01 - Recycler

- Continued on next page -

Site Detail Report

Target Property: 337 EAST CARMEL STREET
SAN MARCOS, CA 92078

JOB: NA

HAZNET

EDR ID: S112925615 **DIST/DIR:** 0.136 SSE **ELEVATION:** 636 **MAP ID:** S85

NAME: NORTH COUNTY TRANSIT DISTRICT INC

Rev: 12/31/2019
ID/Status: CAC002557877

ADDRESS: 344 BARHAM
SAN MARCOS, CA 92078
SAN DIEGO

SOURCE: CA California Environmental Protection Agency

Quantity Tons: 0.475
Waste Quantity: 125
Quantity Unit: G
Additional Code 1: Not reported
Additional Code 2: Not reported
Additional Code 3: Not reported
Additional Code 4: Not reported
Additional Code 5: Not reported

Shipment Date: 20021107
Creation Date: 6/22/2003 18:31:12
Receipt Date: 20021113
Manifest ID: 21278147
Trans EPA ID: CAD980585293
Trans Name: Not reported
Trans 2 EPA ID: Not reported
Trans 2 Name: Not reported
TSDF EPA ID: AZD980892731
Trans Name: Not reported
TSDF Alt EPA ID: Not reported
TSDF Alt Name: Not reported
Waste Code Description: 791 - Liquids with pH < 2 792 Liquids with pH < 2 with metals
RCRA Code: D002
Meth Code: R01 - Recycler
Quantity Tons: 0.1668
Waste Quantity: 40
Quantity Unit: G
Additional Code 1: Not reported
Additional Code 2: Not reported
Additional Code 3: Not reported
Additional Code 4: Not reported
Additional Code 5: Not reported

Shipment Date: 20021107
Creation Date: 6/22/2003 18:31:12
Receipt Date: 20021113
Manifest ID: 21278147
Trans EPA ID: CAD980585293
Trans Name: Not reported
Trans 2 EPA ID: Not reported
Trans 2 Name: Not reported
TSDF EPA ID: AZD980892731
Trans Name: Not reported
TSDF Alt EPA ID: Not reported
TSDF Alt Name: Not reported

- Continued on next page -

Site Detail Report

Target Property: 337 EAST CARMEL STREET
SAN MARCOS, CA 92078

JOB: NA

HAZNET

EDR ID: S112925615 **DIST/DIR:** 0.136 SSE **ELEVATION:** 636 **MAP ID:** S85

NAME: NORTH COUNTY TRANSIT DISTRICT INC

Rev: 12/31/2019
ID/Status: CAC002557877

ADDRESS: 344 BARHAM
SAN MARCOS, CA 92078
SAN DIEGO

SOURCE: CA California Environmental Protection Agency

Waste Code Description: 221 - Waste oil and mixed oil
RCRA Code: Not reported
Meth Code: R01 - Recycler
Quantity Tons: 0.19
Waste Quantity: 50
Quantity Unit: G
Additional Code 1: Not reported
Additional Code 2: Not reported
Additional Code 3: Not reported
Additional Code 4: Not reported
Additional Code 5: Not reported

Site Detail Report

Target Property: 337 EAST CARMEL STREET
SAN MARCOS, CA 92078

JOB: NA

ENVIROSTOR

EDR ID: S101481963 **DIST/DIR:** 0.138 SSE **ELEVATION:** 641 **MAP ID:** R86

NAME: POPOFF FOAM, INC

ADDRESS: 346 EAST MYRTLE AVENUE
SAN MARCOS, CA 92069
SAN DIEGO

SOURCE: CA Department of Toxic Substances Control

Rev: 04/27/2020
ID/Status: 37300065
ID/Status: Refer: Other Agency

ENVIROSTOR:
Name: POPOFF FOAM, INC
Address: 346 EAST MYRTLE AVENUE
City,State,Zip: SAN MARCOS, CA 92069
Facility ID: 37300065
Status: Refer: Other Agency
Status Date: 08/21/1995
Site Code: Not reported
Site Type: Historical
Site Type Detailed: * Historical
Acres: Not reported
NPL: NO
Regulatory Agencies: NONE SPECIFIED
Lead Agency: NONE SPECIFIED
Program Manager: Not reported
Supervisor: * Mmonroy
Division Branch: Cleanup Cypress
Assembly: 75
Senate: 38
Special Program: * RCRA 3012 - Past Haz Waste Disp Inven Site
Restricted Use: NO
Site Mgmt Req: NONE SPECIFIED
Funding: Not reported
Latitude: 33.13472
Longitude: -117.1558
APN: NONE SPECIFIED
Past Use: NONE SPECIFIED
Potential COC: * ORGANIC LIQUIDS WITH METALS * UNSPECIFIED SOLVENT MIXTURES Selenium
Not reported
Confirmed COC: NONE SPECIFIED
Potential Description: NONE SPECIFIED
Alias Name: CAD060757715
Alias Type: EPA Identification Number
Alias Name: 37300065
Alias Type: Envirostor ID Number

Completed Info:
Completed Area Name: PROJECT WIDE
Completed Sub Area Name: Not reported
Completed Document Type: Site Screening
Completed Date: 02/08/1995
Comments: DATABASE VALIDATION PROGRAM CONFIRMS NFA FOR DTSC.

Completed Area Name: PROJECT WIDE
Completed Sub Area Name: Not reported

- Continued on next page -

Site Detail Report

Target Property: 337 EAST CARMEL STREET
SAN MARCOS, CA 92078

JOB: NA

ENVIROSTOR

EDR ID: S101481963 **DIST/DIR:** 0.138 SSE **ELEVATION:** 641 **MAP ID:** R86

NAME: POPOFF FOAM, INC

ADDRESS: 346 EAST MYRTLE AVENUE
SAN MARCOS, CA 92069
SAN DIEGO

SOURCE: CA Department of Toxic Substances Control

Rev: 04/27/2020
ID/Status: 37300065
ID/Status: Refer: Other Agency

Completed Document Type: Preliminary Assessment Report
Completed Date: 07/01/1984
Comments: CO HAZ WASTE FAC PERMIT 10/21/83-1)SOURC ACT: POLYURETHANE FOAM APPLI FOR INSULAT WATERPROOFING & SEALANT PURPOSED.2)YR OF OPER: 1969-PRESENT. WASTE TYPE: FLAMMABLE, URETHANE RAW MATL & EMPTY DRUMS. 3 U/G TANKS FOR GASOLINE STORAGE SHOULD BE CHECKED. SUBMIT TO EPA PRELIM ASSESS DONE RCRA 3012

Completed Area Name: PROJECT WIDE
Completed Sub Area Name: Not reported
Completed Document Type: * Discovery
Completed Date: 01/01/1983
Comments: FACILITY IDENTIFIED ID VIA 72 NORTH COUNTY PHONE BOOK

Future Area Name: Not reported
Future Sub Area Name: Not reported
Future Document Type: Not reported
Future Due Date: Not reported
Schedule Area Name: Not reported
Schedule Sub Area Name: Not reported
Schedule Document Type: Not reported
Schedule Due Date: Not reported
Schedule Revised Date: Not reported

Site Detail Report

Target Property: 337 EAST CARMEL STREET
SAN MARCOS, CA 92078

JOB: NA

RCRA NonGen / NLR

EDR ID: 1025844735 **DIST/DIR:** 0.139 NE **ELEVATION:** 610 **MAP ID:** T87

NAME: JACKIE MICHALKIEWICZ

ADDRESS: 500 RANCHEROS DR. #118
SAN MARCOS, CA 92078
SAN DIEGO

SOURCE: US Environmental Protection Agency

Rev: 03/23/2020
ID/Status: CAC003024354

RCRA NonGen / NLR:
Date form received by agency: 2019-07-17 00:00:00.0
Facility name: JACKIE MICHALKIEWICZ
Facility address: 500 RANCHEROS DR. #118
SAN MARCOS, CA 92078
EPA ID: CAC003024354
Contact: JACKIE MICHALKIEWICZ
Contact address: 500 RANCHEROS DR. #118
SAN MARCOS, CA 92078
Contact country: Not reported
Contact telephone: 760-525-1052
Contact email: CINDYEDWARDS@ALLIANCE-ENVIRO.COM
EPA Region: 09
Classification: Non-Generator
Description: Handler: Non-Generators do not presently generate hazardous waste

Owner/Operator Summary:
Owner/operator name: JACKIE MICHALKIEWICZ
Owner/operator address: 500 RANCHEROS DR. #118
SAN MARCOS, CA 92078
Owner/operator country: Not reported
Owner/operator telephone: 760-525-1052
Owner/operator email: Not reported
Owner/operator fax: Not reported
Owner/operator extension: Not reported
Legal status: Other
Owner/Operator Type: Operator
Owner/Op start date: Not reported
Owner/Op end date: Not reported

Owner/operator name: JACKIE MICHALKIEWICZ
Owner/operator address: 500 RANCHEROS DR. #118
SAN MARCOS, CA 92078
Owner/operator country: Not reported
Owner/operator telephone: 760-525-1052
Owner/operator email: Not reported
Owner/operator fax: Not reported
Owner/operator extension: Not reported
Legal status: Other
Owner/Operator Type: Owner
Owner/Op start date: Not reported
Owner/Op end date: Not reported

- Continued on next page -

Site Detail Report

Target Property: 337 EAST CARMEL STREET
SAN MARCOS, CA 92078

JOB: NA

RCRA NonGen / NLR

EDR ID: 1025844735 **DIST/DIR:** 0.139 NE **ELEVATION:** 610 **MAP ID:** T87

NAME: JACKIE MICHALKIEWICZ

ADDRESS: 500 RANCHEROS DR. #118
SAN MARCOS, CA 92078
SAN DIEGO

SOURCE: US Environmental Protection Agency

Rev: 03/23/2020
ID/Status: CAC003024354

Handler Activities Summary:
U.S. importer of hazardous waste: No
Mixed waste (haz. and radioactive): No
Recycler of hazardous waste: No
Transporter of hazardous waste: No
Treater, storer or disposer of HW: No
Underground injection activity: No
On-site burner exemption: No
Furnace exemption: No
Used oil fuel burner: No
Used oil processor: No
User oil refiner: No
Used oil fuel marketer to burner: No
Used oil Specification marketer: No
Used oil transfer facility: No
Used oil transporter: No

Violation Status: No violations found

Site Detail Report

Target Property: 337 EAST CARMEL STREET
SAN MARCOS, CA 92078

JOB: NA

HAZNET

EDR ID: S125530680 **DIST/DIR:** 0.139 NE **ELEVATION:** 610 **MAP ID:** T88

NAME: JACKIE MICHALKIEWICZ

ADDRESS: 500 RANCHEROS DR. #118
SAN MARCOS, CA 92078
SAN DIEGO

SOURCE: CA California Environmental Protection Agency

Rev: 12/31/2019
ID/Status: CAC003024354

HAZNET:
Name: JACKIE MICHALKIEWICZ
Address: 500 RANCHEROS DR. #118
Address 2: Not reported
City,State,Zip: SAN MARCOS, CA 92078
Contact: JACKIE MICHALKIEWICZ
Telephone: 7605251052
Mailing Name: Not reported
Mailing Address: 500 RANCHEROS DR. #118

Year: 2019
Gepaid: CAC003024354
TSD EPA ID: AZR000520882
CA Waste Code: 151 - Asbestos containing waste
Disposal Method: H132 - Landfill Or Surface Impoundment That Will Be Closed As Landfill(To Include On-Site Treatment And/Or Stabilization)
Tons: 0.23000

Site Detail Report

Target Property: 337 EAST CARMEL STREET
SAN MARCOS, CA 92078

JOB: NA

HAZNET

EDR ID: S113060561 **DIST/DIR:** 0.141 West **ELEVATION:** 583 **MAP ID:** O89

NAME: PACIFIC CONCRETE PUMPING
ADDRESS: 225 EAST CARMEL STE 3
SAN MARCOS, CA 92069
SAN DIEGO
SOURCE: CA California Environmental Protection Agency

Rev: 12/31/2019
ID/Status: CAL000102791

HAZNET:
Name: PACIFIC CONCRETE PUMPING
Address: 225 EAST CARMEL STE 3
Address 2: Not reported
City,State,Zip: SAN MARCOS, CA 920690000
Contact: RICHARD PINCE
Telephone: 7607435955
Mailing Name: Not reported
Mailing Address: 225 EAST CARMEL STE 3

Year: 2000
Gepaid: CAL000102791
TSD EPA ID: CAT080033681
CA Waste Code: 611 - Contaminated soil from site clean-up
Disposal Method: D80 - Disposal, Land Fill
Tons: 4.214

Year: 2000
Gepaid: CAL000102791
TSD EPA ID: CAD050806850
CA Waste Code: 331 - Off-specification, aged or surplus organics
Disposal Method: H01 - Transfer Station
Tons: 0.0075

Additional Info:
Year: 2000
Gen EPA ID: CAL000102791

Shipment Date: 20000426
Creation Date: 7/12/2000 0:00:00
Receipt Date: 20000428
Manifest ID: 99011041
Trans EPA ID: SCR000074591
Trans Name: Not reported
Trans 2 EPA ID: Not reported
Trans 2 Name: Not reported
TSDF EPA ID: CAD050806850
Trans Name: Not reported
TSDF Alt EPA ID: CAD050806850
TSDF Alt Name: Not reported
Waste Code Description: 331 - Off-specification, aged, or surplus organics
RCRA Code: D001
Meth Code: H01 - Transfer Station

- Continued on next page -

Site Detail Report

Target Property: 337 EAST CARMEL STREET
SAN MARCOS, CA 92078

JOB: NA

HAZNET

EDR ID: S113060561 **DIST/DIR:** 0.141 West **ELEVATION:** 583 **MAP ID:** O89

NAME: PACIFIC CONCRETE PUMPING

ADDRESS: 225 EAST CARMEL STE 3
SAN MARCOS, CA 92069
SAN DIEGO

SOURCE: CA California Environmental Protection Agency

Rev: 12/31/2019
ID/Status: CAL000102791

Quantity Tons: 0.0075
Waste Quantity: 15
Quantity Unit: P
Additional Code 1: Not reported
Additional Code 2: Not reported
Additional Code 3: Not reported
Additional Code 4: Not reported
Additional Code 5: Not reported

Shipment Date: 20000411
Creation Date: 6/21/2000 0:00:00
Receipt Date: 20000414
Manifest ID: 20090506
Trans EPA ID: CAD028277036
Trans Name: Not reported
Trans 2 EPA ID: Not reported
Trans 2 Name: Not reported
TSDF EPA ID: CAT080033681
Trans Name: Not reported
TSDF Alt EPA ID: CAT080033681
TSDF Alt Name: Not reported
Waste Code Description: 611 - Contaminated soil from site clean-ups
RCRA Code: Not reported
Meth Code: D80 - Disposal, Land Fill
Quantity Tons: 4.214
Waste Quantity: 5
Quantity Unit: Y
Additional Code 1: Not reported
Additional Code 2: Not reported
Additional Code 3: Not reported
Additional Code 4: Not reported
Additional Code 5: Not reported

Site Detail Report

Target Property: 337 EAST CARMEL STREET
SAN MARCOS, CA 92078

JOB: NA

SEMS-ARCHIVE

EDR ID: 1003878345 **DIST/DIR:** 0.146 SSE **ELEVATION:** 650 **MAP ID:** R90

NAME: POPOFF FOAM INC
ADDRESS: 346 E MYRTLE AVE
SAN MARCOS, CA 92069
SAN DIEGO
SOURCE: US EPA

Rev: 04/27/2020
ID/Status: 0901411
ID/Status: CAD050757715

SEMS Archive:
Site ID: 0901411
EPA ID: CAD050757715
Name: POPOFF FOAM INC
Address: 346 E MYRTLE AVE
Address 2: Not reported
City,State,Zip: SAN MARCOS, CA 92069
Cong District: 43
FIPS Code: 06073
FF: N
NPL: Not on the NPL
Non NPL Status: NFRAP-Site does not qualify for the NPL based on existing information

SEMS Archive Detail:
Region: 09
Site ID: 0901411
EPA ID: CAD050757715
Site Name: POPOFF FOAM INC
NPL: N
FF: N
OU: 00
Action Code: VS
Action Name: ARCH SITE
SEQ: 1
Start Date: Not reported
Finish Date: 1984-12-01 05:00:00
Qual: Not reported
Current Action Lead: EPA Perf In-Hse

Region: 09
Site ID: 0901411
EPA ID: CAD050757715
Site Name: POPOFF FOAM INC
NPL: N
FF: N
OU: 00
Action Code: DS
Action Name: DISCVRY
SEQ: 1
Start Date: 1984-11-01 05:00:00
Finish Date: 1984-11-01 05:00:00
Qual: Not reported
Current Action Lead: EPA Perf

Region: 09

- Continued on next page -

Site Detail Report

Target Property: 337 EAST CARMEL STREET
SAN MARCOS, CA 92078

JOB: NA

SEMS-ARCHIVE

EDR ID: 1003878345 **DIST/DIR:** 0.146 SSE **ELEVATION:** 650 **MAP ID:** R90

NAME: POPOFF FOAM INC
ADDRESS: 346 E MYRTLE AVE
SAN MARCOS, CA 92069
SAN DIEGO
SOURCE: US EPA

Rev: 04/27/2020
ID/Status: 0901411
ID/Status: CAD050757715

Site ID: 0901411
EPA ID: CAD050757715
Site Name: POPOFF FOAM INC
NPL: N
FF: N
OU: 00
Action Code: PA
Action Name: PA
SEQ: 1
Start Date: 1984-10-01 04:00:00
Finish Date: 1984-12-01 05:00:00
Qual: N
Current Action Lead: St Perf

Site Detail Report

Target Property: 337 EAST CARMEL STREET
SAN MARCOS, CA 92078

JOB: NA

HAZNET

EDR ID: S112981070 **DIST/DIR:** 0.146 SW **ELEVATION:** 591 **MAP ID:** U91

NAME: KOLOA PACIFIC CONSTRUCTION INC
ADDRESS: 268 REDEL RD
SAN MARCOS, CA 92078
37
SOURCE: CA California Environmental Protection Agency

Rev: 12/31/2019
ID/Status: CAC002647483

HAZNET:
Name: KOLOA PACIFIC CONSTRUCTION INC
Address: 268 REDEL RD
Address 2: Not reported
City,State,Zip: SAN MARCOS, CA 920784348
Contact: JON THEAKSTON
Telephone: 8584867800
Mailing Name: Not reported
Mailing Address: 12527 KIRKHAM CT

Year: 2009
Gepaid: CAC002647483
TSD EPA ID: CAD982444481
CA Waste Code: 331 - Off-specification, aged or surplus organics
Disposal Method: H141 - Storage, Bulking, And/Or Transfer Off Site--No Treatment/Reovery (H010-H129) Or (H131-H135)
Tons: 25.35

Additional Info:
Year: 2009
Gen EPA ID: CAC002647483

Shipment Date: 20091028
Creation Date: 1/8/2010 18:30:08
Receipt Date: 20091028
Manifest ID: 006370113JJK
Trans EPA ID: CAR000172460
Trans Name: ENVIRONMENTAL LOGISTICS INC
Trans 2 EPA ID: Not reported
Trans 2 Name: Not reported
TSDF EPA ID: CAD982444481
Trans Name: FILTER RECYCLING SERVICES INC
TSDF Alt EPA ID: Not reported
TSDF Alt Name: Not reported
Waste Code Description: 331 - Off-specification, aged, or surplus organics
RCRA Code: Not reported
Meth Code: H141 - Storage, Bulking, And/Or Transfer Off Site--No Treatment/Reovery (H010-H129) Or (H131-H135)
Quantity Tons: 8.428
Waste Quantity: 10
Quantity Unit: Y
Additional Code 1: Not reported
Additional Code 2: Not reported

- Continued on next page -

Site Detail Report

Target Property: 337 EAST CARMEL STREET
SAN MARCOS, CA 92078

JOB: NA

HAZNET

EDR ID: S112981070 **DIST/DIR:** 0.146 SW **ELEVATION:** 591 **MAP ID:** U91

NAME: KOLOA PACIFIC CONSTRUCTION INC
ADDRESS: 268 REDEL RD
SAN MARCOS, CA 92078
37
SOURCE: CA California Environmental Protection Agency

Rev: 12/31/2019
ID/Status: CAC002647483

Additional Code 3: Not reported
Additional Code 4: Not reported
Additional Code 5: Not reported

Shipment Date: 20091027
Creation Date: 1/8/2010 18:30:08
Receipt Date: 20091028
Manifest ID: 006370094JJK
Trans EPA ID: CAR000172460
Trans Name: ENVIRONMENTAL LOGISTICS INC
Trans 2 EPA ID: Not reported
Trans 2 Name: Not reported
TSDF EPA ID: CAD982444481
Trans Name: FILTER RECYCLING SERVICES INC
TSDF Alt EPA ID: Not reported
TSDF Alt Name: Not reported
Waste Code Description: 331 - Off-specification, aged, or surplus organics
RCRA Code: Not reported
Meth Code: H141 - Storage, Bulking, And/Or Transfer Off Site--No Treatment/Reovery (H010-H129) Or (H131-H135)
Quantity Tons: 0.066
Waste Quantity: 20
Quantity Unit: G
Additional Code 1: Not reported
Additional Code 2: Not reported
Additional Code 3: Not reported
Additional Code 4: Not reported
Additional Code 5: Not reported

Shipment Date: 20091026
Creation Date: 1/8/2010 18:30:08
Receipt Date: 20091027
Manifest ID: 006370093JJK
Trans EPA ID: CAR000172460
Trans Name: ENVIRONMENTAL LOGISTICS INC
Trans 2 EPA ID: Not reported
Trans 2 Name: Not reported
TSDF EPA ID: CAD982444481
Trans Name: FILTER RECYCLING SERVICES INC
TSDF Alt EPA ID: Not reported
TSDF Alt Name: Not reported
Waste Code Description: 331 - Off-specification, aged, or surplus organics
RCRA Code: Not reported
Meth Code: H141 - Storage, Bulking, And/Or Transfer Off Site--No Treatment/Reovery (H010-H129) Or (H131-H135)

- Continued on next page -

Site Detail Report

Target Property: 337 EAST CARMEL STREET
SAN MARCOS, CA 92078

JOB: NA

HAZNET

EDR ID: S112981070 **DIST/DIR:** 0.146 SW **ELEVATION:** 591 **MAP ID:** U91

NAME: KOLOA PACIFIC CONSTRUCTION INC

Rev: 12/31/2019
ID/Status: CAC002647483

ADDRESS: 268 REDEL RD
SAN MARCOS, CA 92078
37

SOURCE: CA California Environmental Protection Agency

Quantity Tons: 16.856
Waste Quantity: 20
Quantity Unit: Y
Additional Code 1: Not reported
Additional Code 2: Not reported
Additional Code 3: Not reported
Additional Code 4: Not reported
Additional Code 5: Not reported

Site Detail Report

Target Property: 337 EAST CARMEL STREET
SAN MARCOS, CA 92078

JOB: NA

HAZNET

EDR ID: S112845713 **DIST/DIR:** 0.146 SW **ELEVATION:** 591 **MAP ID:** U92

NAME: 1X ACE EXCAVATING
ADDRESS: 268 REDDEL
SAN MARCOS, CA 92069
SAN DIEGO
SOURCE: CA California Environmental Protection Agency

Rev: 12/31/2019
ID/Status: CAC000797424

HAZNET:
Name: 1X ACE EXCAVATING
Address: 268 REDDEL
Address 2: Not reported
City,State,Zip: SAN MARCOS, CA 920690000
Contact: RICHARD HEWITT
Telephone: 6194493983
Mailing Name: Not reported
Mailing Address: 1648 N MAGNOLIA_105

Year: 1993
Gepaid: CAC000797424
TSD EPA ID: CAT080013352
CA Waste Code: 241 - Tank bottom waste
Disposal Method: -
Tons: 0.834

Additional Info:
Year: 1993
Gen EPA ID: CAC000797424

Shipment Date: 19930120
Creation Date: 9/5/1995 0:00:00
Receipt Date: Not reported
Manifest ID: 90790123
Trans EPA ID: CAD981427511
Trans Name: Not reported
Trans 2 EPA ID: Not reported
Trans 2 Name: Not reported
TSDF EPA ID: CAT080013352
Trans Name: Not reported
TSDF Alt EPA ID: Not reported
TSDF Alt Name: Not reported
Waste Code Description: 241 - Tank bottom waste 251 Still bottoms with halogenated organics
RCRA Code: Not reported
Meth Code: - Not reported
Quantity Tons: 0.834
Waste Quantity: 200
Quantity Unit: G
Additional Code 1: Not reported
Additional Code 2: Not reported
Additional Code 3: Not reported
Additional Code 4: Not reported

- Continued on next page -

Site Detail Report

Target Property: 337 EAST CARMEL STREET
SAN MARCOS, CA 92078

JOB: NA

HAZNET

EDR ID: S112845713 **DIST/DIR:** 0.146 SW **ELEVATION:** 591 **MAP ID:** U92

NAME: 1X ACE EXCAVATING

ADDRESS: 268 REDDEL
SAN MARCOS, CA 92069
SAN DIEGO

SOURCE: CA California Environmental Protection Agency

Rev: 12/31/2019
ID/Status: CAC000797424

Additional Code 5: Not reported

Site Detail Report

Target Property: 337 EAST CARMEL STREET
SAN MARCOS, CA 92078

JOB: NA

AST

EDR ID: S105112849 **DIST/DIR:** 0.146 SW **ELEVATION:** 591 **MAP ID:** U93

NAME: TNT GRADING **Rev:** 07/06/2016

ADDRESS: 268 REDEL RD
SAN MARCOS, CA 92078

SOURCE: CA California Environmental Protection Agency

AST:
Name: TNT GRADING
Address: 268 REDEL RD
City/Zip: SAN MARCOS,
Certified Unified Program Agencies: San Diego
Owner: BARRY BLANCHARD
Total Gallons: 16400
CERSID: Not reported
Facility ID: Not reported
Business Name: Not reported
Phone: Not reported
Fax: Not reported
Mailing Address: Not reported
Mailing Address City: Not reported
Mailing Address State: Not reported
Mailing Address Zip Code: Not reported
Operator Name: Not reported
Operator Phone: Not reported
Owner Phone: Not reported
Owner Mail Address: Not reported
Owner State: Not reported
Owner Zip Code: Not reported
Owner Country: Not reported
Property Owner Name: Not reported
Property Owner Phone: Not reported
Property Owner Mailing Address: Not reported
Property Owner City: Not reported
Property Owner Stat : Not reported
Property Owner Zip Code: Not reported
Property Owner Country: Not reported
EPAID: Not reported

Site Detail Report

Target Property: 337 EAST CARMEL STREET
SAN MARCOS, CA 92078

JOB: NA

HAZNET

EDR ID: S112894489 **DIST/DIR:** 0.146 SW **ELEVATION:** 591 **MAP ID:** U94

NAME: EQUIPMENT WHOLESALE INC
ADDRESS: 268 REDEL
SAN MARCOS, CA 92069
SAN DIEGO
SOURCE: CA California Environmental Protection Agency

Rev: 12/31/2019
ID/Status: CAC001479776

HAZNET:
Name: EQUIPMENT WHOLESALE INC
Address: 268 REDEL
Address 2: Not reported
City,State,Zip: SAN MARCOS, CA 920690000
Contact: THOMAS GISSLER/PRODUCTION MGR
Telephone: 7604896333
Mailing Name: Not reported
Mailing Address: PO BOX 2517

Year: 2000
Gepaid: CAC001479776
TSD EPA ID: CAT080013352
CA Waste Code: 223 - Unspecified oil-containing waste
Disposal Method: R01 - Recycler
Tons: 0.688

Additional Info:
Year: 2000
Gen EPA ID: CAC001479776

Shipment Date: 20000127
Creation Date: 5/1/2000 0:00:00
Receipt Date: 20000214
Manifest ID: 99627267
Trans EPA ID: CAD028277036
Trans Name: Not reported
Trans 2 EPA ID: CAD028277036
Trans 2 Name: Not reported
TSDF EPA ID: CAT080013352
Trans Name: Not reported
TSDF Alt EPA ID: Not reported
TSDF Alt Name: Not reported
Waste Code Description: 223 - Unspecified oil-containing waste
RCRA Code: Not reported
Meth Code: R01 - Recycler
Quantity Tons: 0.688
Waste Quantity: 165
Quantity Unit: G
Additional Code 1: Not reported
Additional Code 2: Not reported
Additional Code 3: Not reported
Additional Code 4: Not reported

- Continued on next page -

Site Detail Report

Target Property: 337 EAST CARMEL STREET
SAN MARCOS, CA 92078

JOB: NA

HAZNET

EDR ID: S112894489 **DIST/DIR:** 0.146 SW **ELEVATION:** 591 **MAP ID:** U94

NAME: EQUIPMENT WHOLESALE INC

Rev: 12/31/2019
ID/Status: CAC001479776

ADDRESS: 268 REDEL
SAN MARCOS, CA 92069
SAN DIEGO

SOURCE: CA California Environmental Protection Agency

Additional Code 5: Not reported

Site Detail Report

Target Property: 337 EAST CARMEL STREET
SAN MARCOS, CA 92078

JOB: NA

SWEEPS UST

EDR ID: U001572216 **DIST/DIR:** 0.146 SW **ELEVATION:** 591 **MAP ID:** U95

NAME: TNT BLANCHARD

ADDRESS: 268 REDEL RD
SAN MARCOS, CA 92078
37

SOURCE: CA State Water Resources Control Board

Rev: 06/01/1994
ID/Status: A
ID/Status: A
ID/Status: 11261

SWEEPS UST:
Name: HOWARD KIMMEL FAMILY TRUST
Address: 268 REDEL RD
City: SAN MARCOS
Status: Active
Comp Number: 11261
Number: 9
Board Of Equalization: 44-022501
Referral Date: Not reported
Action Date: 06-26-92
Created Date: 02-29-88
Owner Tank Id: Not reported
SWRCB Tank Id: 37-000-011261-000001
Tank Status: A
Capacity: 10000
Active Date: Not reported
Tank Use: M.V. FUEL
STG: W
Content: REG UNLEADED
Number Of Tanks: 2

Name: HOWARD KIMMEL FAMILY TRUST
Address: 268 REDEL RD
City: SAN MARCOS
Status: Active
Comp Number: 11261
Number: 9
Board Of Equalization: 44-022501
Referral Date: Not reported
Action Date: 06-26-92
Created Date: 02-29-88
Owner Tank Id: Not reported
SWRCB Tank Id: 37-000-011261-000002
Tank Status: A
Capacity: 10000
Active Date: Not reported
Tank Use: M.V. FUEL
STG: P
Content: OTHER
Number Of Tanks: Not reported

Site Detail Report

Target Property: 337 EAST CARMEL STREET
SAN MARCOS, CA 92078

JOB: NA

HAZNET

EDR ID: S113112015 **DIST/DIR:** 0.146 SW **ELEVATION:** 591 **MAP ID:** U96

NAME: TNT GRADING INC
ADDRESS: 268 REDEL RD
SAN MARCOS, CA 92078
SAN DIEGO
SOURCE: CA California Environmental Protection Agency

Rev: 12/31/2019
ID/Status: CAL000221946

HAZNET:
Name: TNT GRADING INC
Address: 268 REDEL RD
Address 2: Not reported
City,State,Zip: SAN MARCOS, CA 92078
Contact: BARRY BLANCHARD
Telephone: 7607364054
Mailing Name: Not reported
Mailing Address: 268 REDEL RD

Year: 2008
Gepaid: CAL000221946
TSD EPA ID: CAD097030993
CA Waste Code: 491 - Unspecified sludge waste
Disposal Method: H141 - Storage, Bulking, And/Or Transfer Off Site--No Treatment/Reovery (H010-H129) Or (H131-H135)
Tons: 4.8965

Year: 2008
Gepaid: CAL000221946
TSD EPA ID: CAD097030993
CA Waste Code: 352 - Other organic solids
Disposal Method: H141 - Storage, Bulking, And/Or Transfer Off Site--No Treatment/Reovery (H010-H129) Or (H131-H135)
Tons: 1.15

Year: 2007
Gepaid: CAL000221946
TSD EPA ID: CAD097030993
CA Waste Code: 352 - Other organic solids
Disposal Method: H141 - Storage, Bulking, And/Or Transfer Off Site--No Treatment/Reovery (H010-H129) Or (H131-H135)
Tons: 0.2

Year: 2006
Gepaid: CAL000221946
TSD EPA ID: CAT080013352
CA Waste Code: 221 - Waste oil and mixed oil
Disposal Method: H039 - Other Recovery Of Reclamation For Reuse Including Acid Regeneration, Organics Recovery Ect
Tons: 2.66

Year: 2006
Gepaid: CAL000221946

- Continued on next page -

Site Detail Report

Target Property: 337 EAST CARMEL STREET
SAN MARCOS, CA 92078

JOB: NA

HAZNET

EDR ID: S113112015 **DIST/DIR:** 0.146 SW **ELEVATION:** 591 **MAP ID:** U96

NAME: TNT GRADING INC
ADDRESS: 268 REDEL RD
SAN MARCOS, CA 92078
SAN DIEGO
SOURCE: CA California Environmental Protection Agency

Rev: 12/31/2019
ID/Status: CAL000221946

TSD EPA ID: CAD097030993
CA Waste Code: 352 - Other organic solids
Disposal Method: D80 - Disposal, Land Fill
Tons: 1.2

Additional Info:
Year: 2007
Gen EPA ID: CAL000221946

Shipment Date: 20070608
Creation Date: 10/23/2007 18:30:22
Receipt Date: 20070614
Manifest ID: 002962868JJK
Trans EPA ID: CAD028277036
Trans Name: ASBURY ENVIRONMENTAL SERVICES
Trans 2 EPA ID: Not reported
Trans 2 Name: Not reported
TSDF EPA ID: CAD097030993
Trans Name: SIEMENS WATER TECHNOLOGIES CORP
TSDF Alt EPA ID: Not reported
TSDF Alt Name: Not reported
Waste Code Description: 352 - Other organic solids
RCRA Code: Not reported
Meth Code: H141 - Storage, Bulking, And/Or Transfer Off Site--No Treatment/Reovery (H010-H129) Or (H131-H135)
Quantity Tons: 0.2
Waste Quantity: 400
Quantity Unit: P
Additional Code 1: Not reported
Additional Code 2: Not reported
Additional Code 3: Not reported
Additional Code 4: Not reported
Additional Code 5: Not reported

Additional Info:
Year: 2006
Gen EPA ID: CAL000221946

Shipment Date: 20061222
Creation Date: 4/19/2007 18:31:54
Receipt Date: 20061222
Manifest ID: 001834725JJK
Trans EPA ID: CAR000168229

- Continued on next page -

Site Detail Report

Target Property: 337 EAST CARMEL STREET
SAN MARCOS, CA 92078

JOB: NA

HAZNET

EDR ID: S113112015 **DIST/DIR:** 0.146 SW **ELEVATION:** 591 **MAP ID:** U96

NAME: TNT GRADING INC
ADDRESS: 268 REDEL RD
SAN MARCOS, CA 92078
SAN DIEGO
SOURCE: CA California Environmental Protection Agency

Rev: 12/31/2019
ID/Status: CAL000221946

Trans Name: HAZARDOUS TECHNOLOGIES INC
Trans 2 EPA ID: Not reported
Trans 2 Name: Not reported
TSDF EPA ID: CAT080013352
Trans Name: DEMENNO/KERDOON
TSDF Alt EPA ID: Not reported
TSDF Alt Name: Not reported
Waste Code Description: 221 - Waste oil and mixed oil
RCRA Code: Not reported
Meth Code: H039 - Other Recovery Of Reclamation For Reuse Including Acid Regeneration, Organics Recovery Ect
Quantity Tons: 1.52
Waste Quantity: 400
Quantity Unit: G
Additional Code 1: Not reported
Additional Code 2: Not reported
Additional Code 3: Not reported
Additional Code 4: Not reported
Additional Code 5: Not reported

Shipment Date: 20061113
Creation Date: 3/30/2007 13:33:47
Receipt Date: 20061115
Manifest ID: 001834663JJK
Trans EPA ID: CAR000168229
Trans Name: HAZARDOUS TECHNOLOGIES INC
Trans 2 EPA ID: Not reported
Trans 2 Name: Not reported
TSDF EPA ID: CAT080013352
Trans Name: DEMENNO/KERDOON
TSDF Alt EPA ID: Not reported
TSDF Alt Name: Not reported
Waste Code Description: 221 - Waste oil and mixed oil
RCRA Code: Not reported
Meth Code: H039 - Other Recovery Of Reclamation For Reuse Including Acid Regeneration, Organics Recovery Ect
Quantity Tons: 1.14
Waste Quantity: 300
Quantity Unit: G
Additional Code 1: Not reported
Additional Code 2: Not reported
Additional Code 3: Not reported
Additional Code 4: Not reported
Additional Code 5: Not reported

- Continued on next page -

Site Detail Report

Target Property: 337 EAST CARMEL STREET
SAN MARCOS, CA 92078

JOB: NA

HAZNET

EDR ID: S113112015 **DIST/DIR:** 0.146 SW **ELEVATION:** 591 **MAP ID:** U96

NAME: TNT GRADING INC
ADDRESS: 268 REDEL RD
SAN MARCOS, CA 92078
SAN DIEGO
SOURCE: CA California Environmental Protection Agency

Rev: 12/31/2019
ID/Status: CAL000221946

Shipment Date: 20060316
Creation Date: 7/27/2006 18:32:43
Receipt Date: 20060321
Manifest ID: 22495876
Trans EPA ID: CAR000168229
Trans Name: HAZARDOUS TECHNOLOGIES INC
Trans 2 EPA ID: Not reported
Trans 2 Name: Not reported
TSDF EPA ID: CAD097030993
Trans Name: US FILTER RECOVERY SERVICES
TSDF Alt EPA ID: Not reported
TSDF Alt Name: Not reported
Waste Code Description: 352 - Other organic solids
RCRA Code: Not reported
Meth Code: D80 - Disposal, Land Fill
Quantity Tons: 1.2
Waste Quantity: 2400
Quantity Unit: P
Additional Code 1: Not reported
Additional Code 2: Not reported
Additional Code 3: Not reported
Additional Code 4: Not reported
Additional Code 5: Not reported

Additional Info:
Year: 2008
Gen EPA ID: CAL000221946

Shipment Date: 20081202
Creation Date: 2/4/2009 18:30:35
Receipt Date: 20081211
Manifest ID: 005134510JJK
Trans EPA ID: CAD028277036
Trans Name: ASBURY ENVIRONMENTAL SERVICES
Trans 2 EPA ID: Not reported
Trans 2 Name: Not reported
TSDF EPA ID: CAD097030993
Trans Name: SIEMENS WATER TECHNOLOGIES CORP
TSDF Alt EPA ID: Not reported
TSDF Alt Name: Not reported
Waste Code Description: 352 - Other organic solids
RCRA Code: Not reported
Meth Code: H141 - Storage, Bulking, And/Or Transfer Off Site--No Treatment/Reovery (H010-H129) Or (H131-H135)

- Continued on next page -

Site Detail Report

Target Property: 337 EAST CARMEL STREET
SAN MARCOS, CA 92078

JOB: NA

HAZNET

EDR ID: S113112015 **DIST/DIR:** 0.146 SW **ELEVATION:** 591 **MAP ID:** U96

NAME: TNT GRADING INC
ADDRESS: 268 REDEL RD
SAN MARCOS, CA 92078
SAN DIEGO
SOURCE: CA California Environmental Protection Agency

Rev: 12/31/2019
ID/Status: CAL000221946

Quantity Tons: 0.15
Waste Quantity: 300
Quantity Unit: P
Additional Code 1: Not reported
Additional Code 2: Not reported
Additional Code 3: Not reported
Additional Code 4: Not reported
Additional Code 5: Not reported

Shipment Date: 20081202
Creation Date: 2/4/2009 18:30:35
Receipt Date: 20081211
Manifest ID: 005134510JJK
Trans EPA ID: CAD028277036
Trans Name: ASBURY ENVIRONMENTAL SERVICES
Trans 2 EPA ID: Not reported
Trans 2 Name: Not reported
TSDF EPA ID: CAD097030993
Trans Name: SIEMENS WATER TECHNOLOGIES CORP
TSDF Alt EPA ID: Not reported
TSDF Alt Name: Not reported
Waste Code Description: 491 - Unspecified sludge waste
RCRA Code: Not reported
Meth Code: H141 - Storage, Bulking, And/Or Transfer Off Site--No Treatment/Reovery (H010-H129) Or (H131-H135)
Quantity Tons: 1.6856
Waste Quantity: 2
Quantity Unit: Y
Additional Code 1: Not reported
Additional Code 2: Not reported
Additional Code 3: Not reported
Additional Code 4: Not reported
Additional Code 5: Not reported

Shipment Date: 20081202
Creation Date: 2/4/2009 18:30:35
Receipt Date: 20081211
Manifest ID: 005134510JJK
Trans EPA ID: CAD028277036
Trans Name: ASBURY ENVIRONMENTAL SERVICES
Trans 2 EPA ID: Not reported
Trans 2 Name: Not reported
TSDF EPA ID: CAD097030993
Trans Name: SIEMENS WATER TECHNOLOGIES CORP
TSDF Alt EPA ID: Not reported

- Continued on next page -

Site Detail Report

Target Property: 337 EAST CARMEL STREET
SAN MARCOS, CA 92078

JOB: NA

HAZNET

EDR ID: S113112015 **DIST/DIR:** 0.146 SW **ELEVATION:** 591 **MAP ID:** U96

NAME: TNT GRADING INC
ADDRESS: 268 REDEL RD
SAN MARCOS, CA 92078
SAN DIEGO
SOURCE: CA California Environmental Protection Agency

Rev: 12/31/2019
ID/Status: CAL000221946

TSDF Alt Name: Not reported
Waste Code Description: 491 - Unspecified sludge waste
RCRA Code: Not reported
Meth Code: H141 - Storage, Bulking, And/Or Transfer Off Site--No Treatment/Reovery (H010-H129) Or (H131-H135)
Quantity Tons: 3.2109
Waste Quantity: 770
Quantity Unit: G
Additional Code 1: Not reported
Additional Code 2: Not reported
Additional Code 3: Not reported
Additional Code 4: Not reported
Additional Code 5: Not reported

Shipment Date: 20080729
Creation Date: 9/12/2008 18:30:07
Receipt Date: 20080807
Manifest ID: 004549063JJK
Trans EPA ID: CAD028277036
Trans Name: ASBURY ENVIRONMENTAL SERVICES
Trans 2 EPA ID: Not reported
Trans 2 Name: Not reported
TSDF EPA ID: CAD097030993
Trans Name: SIEMENS WATER TECHNOLOGIES CORP
TSDF Alt EPA ID: Not reported
TSDF Alt Name: Not reported
Waste Code Description: 352 - Other organic solids
RCRA Code: Not reported
Meth Code: H141 - Storage, Bulking, And/Or Transfer Off Site--No Treatment/Reovery (H010-H129) Or (H131-H135)
Quantity Tons: 0.6
Waste Quantity: 1200
Quantity Unit: P
Additional Code 1: Not reported
Additional Code 2: Not reported
Additional Code 3: Not reported
Additional Code 4: Not reported
Additional Code 5: Not reported

Shipment Date: 20080602
Creation Date: 8/7/2008 18:30:15
Receipt Date: 20080605
Manifest ID: 004549681JJK
Trans EPA ID: CAD028277036
Trans Name: ASBURY ENVIRONMENTAL SERVICES

- Continued on next page -

Site Detail Report

Target Property: 337 EAST CARMEL STREET
SAN MARCOS, CA 92078

JOB: NA

HAZNET

EDR ID: S113112015 **DIST/DIR:** 0.146 SW **ELEVATION:** 591 **MAP ID:** U96

NAME: TNT GRADING INC

ADDRESS: 268 REDEL RD
SAN MARCOS, CA 92078
SAN DIEGO

SOURCE: CA California Environmental Protection Agency

Rev: 12/31/2019
ID/Status: CAL000221946

Trans 2 EPA ID: Not reported
Trans 2 Name: Not reported
TSDF EPA ID: CAD097030993
Trans Name: SIEMENS WATER TECHNOLOGIES CORP
TSDF Alt EPA ID: Not reported
TSDF Alt Name: Not reported
Waste Code Description: 352 - Other organic solids
RCRA Code: Not reported
Meth Code: H141 - Storage, Bulking, And/Or Transfer Off Site--No Treatment/Reovery (H010-H129) Or (H131-H135)
Quantity Tons: 0.4
Waste Quantity: 800
Quantity Unit: P
Additional Code 1: Not reported
Additional Code 2: Not reported
Additional Code 3: Not reported
Additional Code 4: Not reported
Additional Code 5: Not reported

Site Detail Report

Target Property: 337 EAST CARMEL STREET
SAN MARCOS, CA 92078

JOB: NA

RCRA-SQG

EDR ID: 1000270949 **DIST/DIR:** 0.147 SSE **ELEVATION:** 634 **MAP ID:** S97

NAME: WATKINS MFG CORPORATION

Rev: 03/23/2020
ID/Status: CAD113419758

ADDRESS: 342 E MYRTLE AVE
SAN MARCOS, CA 92069
SAN DIEGO

SOURCE: US Environmental Protection Agency

RCRA-SQG:
Date form received by agency: 1996-09-01 00:00:00.0
Facility name: WATKINS MFG CORPORATION
Facility address: 342 E MYRTLE AVE
SAN MARCOS, CA 92069
EPA ID: CAD113419758
Mailing address: E MYRTLE AVE
SAN MARCOS, CA 92069
Contact: Not reported
Contact address: Not reported
Not reported
Contact country: US
Contact telephone: Not reported
Contact email: Not reported
EPA Region: 09
Classification: Small Small Quantity Generator
Description: Handler: generates more than 100 and less than 1000 kg of hazardous waste during any calendar month and accumulates less than 6000 kg of hazardous waste at any time; or generates 100 kg or less of hazardous waste during any calendar month, and accumulates more than 1000 kg of hazardous waste at any time

Owner/Operator Summary:
Owner/operator name: JONATHON WATKINS
Owner/operator address: NOT REQUIRED
NOT REQUIRED, ME 99999
Owner/operator country: Not reported
Owner/operator telephone: 415-555-1212
Owner/operator email: Not reported
Owner/operator fax: Not reported
Owner/operator extension: Not reported
Legal status: Private
Owner/Operator Type: Owner
Owner/Op start date: Not reported
Owner/Op end date: Not reported

Owner/operator name: NOT REQUIRED
Owner/operator address: NOT REQUIRED
NOT REQUIRED, ME 99999
Owner/operator country: Not reported
Owner/operator telephone: 415-555-1212
Owner/operator email: Not reported
Owner/operator fax: Not reported
Owner/operator extension: Not reported

- Continued on next page -

Site Detail Report

Target Property: 337 EAST CARMEL STREET
SAN MARCOS, CA 92078

JOB: NA

RCRA-SQG

EDR ID: 1000270949 **DIST/DIR:** 0.147 SSE **ELEVATION:** 634 **MAP ID:** S97

NAME: WATKINS MFG CORPORATION

ADDRESS: 342 E MYRTLE AVE
SAN MARCOS, CA 92069
SAN DIEGO

SOURCE: US Environmental Protection Agency

Rev: 03/23/2020
ID/Status: CAD113419758

Legal status: Private
Owner/Operator Type: Operator
Owner/Op start date: Not reported
Owner/Op end date: Not reported

Handler Activities Summary:
U.S. importer of hazardous waste: No
Mixed waste (haz. and radioactive): No
Recycler of hazardous waste: No
Transporter of hazardous waste: No
Treater, storer or disposer of HW: No
Underground injection activity: No
On-site burner exemption: No
Furnace exemption: No
Used oil fuel burner: No
Used oil processor: No
User oil refiner: No
Used oil fuel marketer to burner: No
Used oil Specification marketer: No
Used oil transfer facility: No
Used oil transporter: No

Violation Status: No violations found

Site Detail Report

Target Property: 337 EAST CARMEL STREET
SAN MARCOS, CA 92078

JOB: NA

CERS TANKS

EDR ID: S104744888 **DIST/DIR:** 0.150 East **ELEVATION:** 619 **MAP ID:** V98

NAME: MICROFAB MANUFACTURING, INC **Rev:** 04/20/2020

ADDRESS: 220 DISTRIBUTION ST
SAN MARCOS, CA 92078

SOURCE: CA California Environmental Protection Agency

CERS TANKS:
Name: UNITED RENTALS BRANCH K98
Address: 220 DISTRIBUTION ST
City,State,Zip: SAN MARCOS, CA 92078
Site ID: 559187
CERS ID: 10377619
CERS Description: Aboveground Petroleum Storage

Site Detail Report

Target Property: 337 EAST CARMEL STREET
SAN MARCOS, CA 92078

JOB: NA

CERS HAZ WASTE

EDR ID: S104744888 **DIST/DIR:** 0.150 East **ELEVATION:** 619 **MAP ID:** V98

NAME: MICROFAB MANUFACTURING, INC **Rev:** 04/20/2020

ADDRESS: 220 DISTRIBUTION ST
SAN MARCOS, CA 92078

SOURCE: CA CalEPA

CERS HAZ WASTE:
Name: UNITED RENTALS BRANCH K98
Address: 220 DISTRIBUTION ST
City,State,Zip: SAN MARCOS, CA 92078
Site ID: 559187
CERS ID: 10377619
CERS Description: Hazardous Waste Generator

Site Detail Report

Target Property: 337 EAST CARMEL STREET
SAN MARCOS, CA 92078

JOB: NA

RCRA NonGen / NLR

EDR ID: 1025876765 **DIST/DIR:** 0.150 East **ELEVATION:** 619 **MAP ID:** V99

NAME: UNITED RENTALS BRANCH K98

Rev: 03/23/2020
ID/Status: CAL000449901

ADDRESS: 220 DISTRIBUTION ST
SAN MARCOS, CA 92078
SAN DIEGO

SOURCE: US Environmental Protection Agency

RCRA NonGen / NLR:
Date form received by agency: 2019-10-11 00:00:00.0
Facility name: UNITED RENTALS BRANCH K98
Facility address: 220 DISTRIBUTION ST
SAN MARCOS, CA 92078
EPA ID: CAL000449901
Mailing address: 791 E 64TH AVE
DENVER, CO 80229
Contact: GRANT ZOLDOWSKI
Contact address: 791 E 64TH AVE
DENVER, CO 80229
Contact country: Not reported
Contact telephone: 303-286-4394
Contact email: GZOLDOWS@UR.COM
EPA Region: 09
Classification: Non-Generator
Description: Handler: Non-Generators do not presently generate hazardous waste

Owner/Operator Summary:
Owner/operator name: GRANT ZOLDOWSKI
Owner/operator address: 791 E 64TH AVE
DENVER, CO 80229
Owner/operator country: Not reported
Owner/operator telephone: 303-286-4394
Owner/operator email: Not reported
Owner/operator fax: Not reported
Owner/operator extension: Not reported
Legal status: Other
Owner/Operator Type: Operator
Owner/Op start date: Not reported
Owner/Op end date: Not reported

Owner/operator name: UNITED RENTALS (NORTH AMERICA) INC
Owner/operator address: 100 FIRST STAMFORD PL STE 700
STAMFORD, CT 06902
Owner/operator country: Not reported
Owner/operator telephone: 303-286-4394
Owner/operator email: Not reported
Owner/operator fax: Not reported
Owner/operator extension: Not reported
Legal status: Other
Owner/Operator Type: Owner
Owner/Op start date: Not reported
Owner/Op end date: Not reported

- Continued on next page -

Site Detail Report

Target Property: 337 EAST CARMEL STREET
SAN MARCOS, CA 92078

JOB: NA

RCRA NonGen / NLR

EDR ID: 1025876765 **DIST/DIR:** 0.150 East **ELEVATION:** 619 **MAP ID:** V99

NAME: UNITED RENTALS BRANCH K98

ADDRESS: 220 DISTRIBUTION ST
SAN MARCOS, CA 92078
SAN DIEGO

SOURCE: US Environmental Protection Agency

Rev: 03/23/2020
ID/Status: CAL000449901

Handler Activities Summary:
U.S. importer of hazardous waste: No
Mixed waste (haz. and radioactive): Not reported
Recycler of hazardous waste: No
Transporter of hazardous waste: No
Treater, storer or disposer of HW: No
Underground injection activity: No
On-site burner exemption: No
Furnace exemption: No
Used oil fuel burner: No
Used oil processor: No
User oil refiner: No
Used oil fuel marketer to burner: No
Used oil Specification marketer: No
Used oil transfer facility: No
Used oil transporter: No

Violation Status: No violations found

Site Detail Report

Target Property: 337 EAST CARMEL STREET
SAN MARCOS, CA 92078

JOB: NA

RCRA NonGen / NLR

EDR ID: 1024843136 **DIST/DIR:** 0.152 WNW **ELEVATION:** 580 **MAP ID:** 100

NAME: CALIFORNIA COLLEGE SAN DIEGO - SAN MARCOS BRANCH **Rev:** 03/23/2020
ID/Status: CAL000394276

ADDRESS: 277 RANCHEROS DR STE 200
SAN MARCOS, CA 92069
SAN DIEGO

SOURCE: US Environmental Protection Agency

RCRA NonGen / NLR:
Date form received by agency: 2014-02-24 00:00:00.0
Facility name: CALIFORNIA COLLEGE SAN DIEGO - SAN MARCOS BRANCH
Facility address: 277 RANCHEROS DR STE 200
SAN MARCOS, CA 92069
EPA ID: CAL000394276
Mailing address: 6602 CONVOY CT STE 100
SAN DIEGO, CA 92111-1009
Contact: FORREST BETHEL EXT 2812
Contact address: 277 RANCHEROS DR STE 200
SAN MARCOS, CA 92069
Contact country: Not reported
Contact telephone: 619-680-4430
Contact email: FORREST.BETHEL@CC-SD.EDU
EPA Region: 09
Classification: Non-Generator
Description: Handler: Non-Generators do not presently generate hazardous waste

Owner/Operator Summary:
Owner/operator name: FORREST BETHEL EXT 2812
Owner/operator address: 277 RANCHEROS DR STE 200
SAN MARCOS, CA 92069
Owner/operator country: Not reported
Owner/operator telephone: 619-680-4430
Owner/operator email: Not reported
Owner/operator fax: Not reported
Owner/operator extension: Not reported
Legal status: Other
Owner/Operator Type: Operator
Owner/Op start date: Not reported
Owner/Op end date: Not reported

Owner/operator name: CENTER FOR EXCELLENCE IN HIGHER EDU
Owner/operator address: 4021 S 700 E STE 400
SALT LAKE CITY, UT 84107
Owner/operator country: Not reported
Owner/operator telephone: 801-312-0078
Owner/operator email: Not reported
Owner/operator fax: Not reported
Owner/operator extension: Not reported
Legal status: Other
Owner/Operator Type: Owner
Owner/Op start date: Not reported
Owner/Op end date: Not reported

- Continued on next page -

Site Detail Report

Target Property: 337 EAST CARMEL STREET
SAN MARCOS, CA 92078

JOB: NA

RCRA NonGen / NLR

EDR ID: 1024843136 **DIST/DIR:** 0.152 WNW **ELEVATION:** 580 **MAP ID:** 100

NAME: CALIFORNIA COLLEGE SAN DIEGO - SAN MARCOS BRANCH **Rev:** 03/23/2020
ID/Status: CAL000394276

ADDRESS: 277 RANCHEROS DR STE 200
SAN MARCOS, CA 92069
SAN DIEGO

SOURCE: US Environmental Protection Agency

Handler Activities Summary:
U.S. importer of hazardous waste: No
Mixed waste (haz. and radioactive): No
Recycler of hazardous waste: No
Transporter of hazardous waste: No
Treater, storer or disposer of HW: No
Underground injection activity: No
On-site burner exemption: No
Furnace exemption: No
Used oil fuel burner: No
Used oil processor: No
User oil refiner: No
Used oil fuel marketer to burner: No
Used oil Specification marketer: No
Used oil transfer facility: No
Used oil transporter: No

Violation Status: No violations found

Site Detail Report

Target Property: 337 EAST CARMEL STREET
SAN MARCOS, CA 92078

JOB: NA

RCRA NonGen / NLR

EDR ID: 1024795703 **DIST/DIR:** 0.156 NNE **ELEVATION:** 583 **MAP ID:** Q101

NAME: NORTH COUNTY HEALTH SERVICES SAN MARCOS HEALTH CENTER **Rev:** 03/23/2020
ID/Status: CAL000169810

ADDRESS: 150 VALPREDA RD
SAN MARCOS, CA 92069
SAN DIEGO

SOURCE: US Environmental Protection Agency

RCRA NonGen / NLR:
Date form received by agency: 1997-09-12 00:00:00.0
Facility name: NORTH COUNTY HEALTH SERVICES SAN MARCOS HEALTH CENTER
Facility address: 150 VALPREDA RD
SAN MARCOS, CA 92069
EPA ID: CAL000169810
Contact: MAVI ABRIL
Contact address: 150 VALPREDA ROAD OPERATIONS DEPARTMENT
SAN MARCOS, CA 92069
Contact country: Not reported
Contact telephone: 760-736-6700
Contact email: MAVI.ABRIL@NCHS-HEALTH.ORG
EPA Region: 09
Classification: Non-Generator
Description: Handler: Non-Generators do not presently generate hazardous waste

Owner/Operator Summary:
Owner/operator name: MAVI ABRIL
Owner/operator address: 150 VALPREDA ROAD OPERATIONS DEPARTMENT
SAN MARCOS, CA 92069
Owner/operator country: Not reported
Owner/operator telephone: 760-736-6700
Owner/operator email: Not reported
Owner/operator fax: Not reported
Owner/operator extension: Not reported
Legal status: Other
Owner/Operator Type: Operator
Owner/Op start date: Not reported
Owner/Op end date: Not reported

Owner/operator name: NORTH COUNTY HEALTH PROJECT INC
Owner/operator address: 150 VALPREDA RD
SAN MARCOS, CA 92069
Owner/operator country: Not reported
Owner/operator telephone: 760-736-6700
Owner/operator email: Not reported
Owner/operator fax: Not reported
Owner/operator extension: Not reported
Legal status: Other
Owner/Operator Type: Owner
Owner/Op start date: Not reported
Owner/Op end date: Not reported

- Continued on next page -

Site Detail Report

Target Property: 337 EAST CARMEL STREET
SAN MARCOS, CA 92078

JOB: NA

RCRA NonGen / NLR

EDR ID: 1024795703 **DIST/DIR:** 0.156 NNE **ELEVATION:** 583 **MAP ID:** Q101

NAME: NORTH COUNTY HEALTH SERVICES SAN MARCOS HEALTH CENTER **Rev:** 03/23/2020
ID/Status: CAL000169810

ADDRESS: 150 VALPREDA RD
SAN MARCOS, CA 92069
SAN DIEGO

SOURCE: US Environmental Protection Agency

Handler Activities Summary:
U.S. importer of hazardous waste: No
Mixed waste (haz. and radioactive): No
Recycler of hazardous waste: No
Transporter of hazardous waste: No
Treater, storer or disposer of HW: No
Underground injection activity: No
On-site burner exemption: No
Furnace exemption: No
Used oil fuel burner: No
Used oil processor: No
User oil refiner: No
Used oil fuel marketer to burner: No
Used oil Specification marketer: No
Used oil transfer facility: No
Used oil transporter: No

Violation Status: No violations found

Site Detail Report

Target Property: 337 EAST CARMEL STREET
SAN MARCOS, CA 92078

JOB: NA

HAZNET

EDR ID: S112977585 **DIST/DIR:** 0.156 NNE **ELEVATION:** 583 **MAP ID:** Q102

NAME: NORTH COUNTY HEALTH SERVICES
ADDRESS: 150 VALPREDA RD
SAN MARCOS, CA 92069
37
SOURCE: CA California Environmental Protection Agency

Rev: 12/31/2019
ID/Status: CAC002641877

HAZNET:
Name: NORTH COUNTY HEALTH SERVICES
Address: 150 VALPREDA RD
Address 2: Not reported
City,State,Zip: SAN MARCOS, CA 920690000
Contact: TERRI RICHARDS
Telephone: 7607368664
Mailing Name: Not reported
Mailing Address: 150 VALPREDA RD

Year: 2009
Gepaid: CAC002641877
TSD EPA ID: CAD044429835
CA Waste Code: 551 - Laboratory waste chemicals
Disposal Method: H141 - Storage, Bulking, And/Or Transfer Off Site--No Treatment/Reovery (H010-H129) Or (H131-H135)
Tons: 0.0075

Year: 2009
Gepaid: CAC002641877
TSD EPA ID: CAD044429835
CA Waste Code: 352 - Other organic solids
Disposal Method: H141 - Storage, Bulking, And/Or Transfer Off Site--No Treatment/Reovery (H010-H129) Or (H131-H135)
Tons: 0.0025

Additional Info:
Year: 2009
Gen EPA ID: CAC002641877

Shipment Date: 20090521
Creation Date: 8/12/2009 18:30:19
Receipt Date: 20090529
Manifest ID: 004226270JJK
Trans EPA ID: CAR000159277
Trans Name: GEN TEC SOLUTIONS INC
Trans 2 EPA ID: CAD981412356
Trans 2 Name: PACIFIC TRANS ENVIRONMENTAL SERVICES
TSDF EPA ID: CAD044429835
Trans Name: CLEAN HARBORS
TSDF Alt EPA ID: Not reported
TSDF Alt Name: Not reported
Waste Code Description: 352 - Other organic solids

- Continued on next page -

Site Detail Report

Target Property: 337 EAST CARMEL STREET
SAN MARCOS, CA 92078

JOB: NA

HAZNET

EDR ID: S112977585 **DIST/DIR:** 0.156 NNE **ELEVATION:** 583 **MAP ID:** Q102

NAME: NORTH COUNTY HEALTH SERVICES

Rev: 12/31/2019
ID/Status: CAC002641877

ADDRESS: 150 VALPREDA RD
SAN MARCOS, CA 92069
37

SOURCE: CA California Environmental Protection Agency

RCRA Code: F003
Meth Code: H141 - Storage, Bulking, And/Or Transfer Off Site--No Treatment/Reovery (H010-H129) Or (H131-H135)
Quantity Tons: 0.0025
Waste Quantity: 5
Quantity Unit: P
Additional Code 1: Not reported
Additional Code 2: Not reported
Additional Code 3: Not reported
Additional Code 4: Not reported
Additional Code 5: Not reported

Shipment Date: 20090518
Creation Date: 8/12/2009 18:30:08
Receipt Date: 20090522
Manifest ID: 004226259JJK
Trans EPA ID: CAR000159277
Trans Name: GEN TEC SOLUTIONS INC
Trans 2 EPA ID: CAD981412356
Trans 2 Name: PACIFIC TRANS ENVIRONMENTAL SERVICES
TSDF EPA ID: CAD044429835
Trans Name: CLEAN HARBORS
TSDF Alt EPA ID: Not reported
TSDF Alt Name: Not reported
Waste Code Description: 551 - Laboratory waste chemicals 561 Detergent and soap
RCRA Code: D001
Meth Code: H141 - Storage, Bulking, And/Or Transfer Off Site--No Treatment/Reovery (H010-H129) Or (H131-H135)
Quantity Tons: 0.0075
Waste Quantity: 15
Quantity Unit: P
Additional Code 1: Not reported
Additional Code 2: Not reported
Additional Code 3: Not reported
Additional Code 4: Not reported
Additional Code 5: Not reported

Site Detail Report

Target Property: 337 EAST CARMEL STREET
SAN MARCOS, CA 92078

JOB: NA

CERS HAZ WASTE

EDR ID: S112977585 **DIST/DIR:** 0.156 NNE **ELEVATION:** 583 **MAP ID:** Q102

NAME: NORTH COUNTY HEALTH SERVICES **Rev:** 04/20/2020

ADDRESS: 150 VALPREDA RD
SAN MARCOS, CA 92069
37

SOURCE: CA CalEPA

CERS HAZ WASTE:
Name: NORTH COUNTY HEALTH SERVICES
Address: 150 VALPREDA RD
City,State,Zip: SAN MARCOS, CA 92069
Site ID: 52517
CERS ID: 10375765
CERS Description: Hazardous Waste Generator

Site Detail Report

Target Property: 337 EAST CARMEL STREET
SAN MARCOS, CA 92078

JOB: NA

HAZNET

EDR ID: S113089055 **DIST/DIR:** 0.156 NNE **ELEVATION:** 583 **MAP ID:** Q103

NAME: NORTH COUNTY HEALTH SERVICES SAN MARCOS HEALTH CENTER **Rev:** 12/31/2019
ID/Status: CAL000169810

ADDRESS: 150 VALPREDA RD
SAN MARCOS, CA 92069
37

SOURCE: CA California Environmental Protection Agency

HAZNET:
Name: NORTH COUNTY HEALTH SERVICES SAN MARCOS HEALTH CENTER
Address: 150 VALPREDA RD
Address 2: Not reported
City,State,Zip: SAN MARCOS, CA 92069
Contact: ANGIE CARLTON
Telephone: 7607366700
Mailing Name: Not reported
Mailing Address: 150 VALPREDA ROAD

Year: 2019
Gepaid: CAL000169810
TSD EPA ID: TXD982560294
CA Waste Code: 551 - Laboratory waste chemicals
Disposal Method: H141 - Storage, Bulking, And/Or Transfer Off Site--No Treatment/Reovery (H010-H129) Or (H131-H135)
Tons: 0.03200

Year: 2019
Gepaid: CAL000169810
TSD EPA ID: TXD982560294
CA Waste Code: 791 - Liquids with pH <= 2
Disposal Method: H141 - Storage, Bulking, And/Or Transfer Off Site--No Treatment/Reovery (H010-H129) Or (H131-H135)
Tons: 0.00400

Year: 2019
Gepaid: CAL000169810
TSD EPA ID: TXD982560294
CA Waste Code: 792 - Liquids with pH <= 2 with metals
Disposal Method: H141 - Storage, Bulking, And/Or Transfer Off Site--No Treatment/Reovery (H010-H129) Or (H131-H135)
Tons: 0.00700

Year: 2019
Gepaid: CAL000169810
TSD EPA ID: TXD982560294
CA Waste Code: 741 - Liquids with halogenated organic compounds >= 1,000 Mg./L
Disposal Method: H141 - Storage, Bulking, And/Or Transfer Off Site--No Treatment/Reovery (H010-H129) Or (H131-H135)
Tons: 0.00750

Year: 2018
Gepaid: CAL000169810

- Continued on next page -

Site Detail Report

Target Property: 337 EAST CARMEL STREET
SAN MARCOS, CA 92078

JOB: NA

HAZNET

EDR ID: S113089055 **DIST/DIR:** 0.156 NNE **ELEVATION:** 583 **MAP ID:** Q103

NAME: NORTH COUNTY HEALTH SERVICES SAN MARCOS HEALTH CENTER **Rev:** 12/31/2019
ID/Status: CAL000169810

ADDRESS: 150 VALPREDA RD
SAN MARCOS, CA 92069
37

SOURCE: CA California Environmental Protection Agency

TSD EPA ID: TXD982560294
CA Waste Code: 551 - Laboratory waste chemicals
Disposal Method: H040 - Incineration--Thermal Destruction Other Than Use As A Fuel
Tons: 0.01450

Year: 2018
Gepaid: CAL000169810
TSD EPA ID: TXD982560294
CA Waste Code: 331 - Off-specification, aged or surplus organics
Disposal Method: H040 - Incineration--Thermal Destruction Other Than Use As A Fuel
Tons: 0.00300

Year: 2018
Gepaid: CAL000169810
TSD EPA ID: TXD982560294
CA Waste Code: 741 - Liquids with halogenated organic compounds >= 1,000 Mg./L
Disposal Method: H040 - Incineration--Thermal Destruction Other Than Use As A Fuel
Tons: 0.00450

Year: 2018
Gepaid: CAL000169810
TSD EPA ID: TXD982560294
CA Waste Code: 791 - Liquids with pH <= 2
Disposal Method: H040 - Incineration--Thermal Destruction Other Than Use As A Fuel
Tons: 0.00500

Year: 2010
Gepaid: CAL000169810
TSD EPA ID: CAD044429835
CA Waste Code: 541 - Photochemicals/photoprocessing waste
Disposal Method: H141 - Storage, Bulking, And/Or Transfer Off Site--No Treatment/Reovery (H010-H129) Or (H131-H135)
Tons: 0.03336

Year: 1997
Gepaid: CAL000169810
TSD EPA ID: CAD981402522
CA Waste Code: 541 - Photochemicals/photoprocessing waste
Disposal Method: R01 - Recycler
Tons: 0.0417

Click this hyperlink while viewing on your computer to access additional CA HAZNET: detail in the EDR Site Report.

- Continued on next page -

Site Detail Report

Target Property: 337 EAST CARMEL STREET
SAN MARCOS, CA 92078

JOB: NA

HAZNET

EDR ID: S113089055 **DIST/DIR:** 0.156 NNE **ELEVATION:** 583 **MAP ID:** Q103

NAME: NORTH COUNTY HEALTH SERVICES SAN MARCOS HEALTH CENTER **Rev:** 12/31/2019
ID/Status: CAL000169810

ADDRESS: 150 VALPREDA RD
SAN MARCOS, CA 92069
37

SOURCE: CA California Environmental Protection Agency

Additional Info:
Year: 2010
Gen EPA ID: CAL000169810

Shipment Date: 20100325
Creation Date: 10/8/2010 18:30:08
Receipt Date: 20100405
Manifest ID: 007014292JJK
Trans EPA ID: CAR000070540
Trans Name: ADVANCED CHEMICAL TRANSPORT
Trans 2 EPA ID: MAD039322250
Trans 2 Name: CLEAN HARBORS ENV SERVICES INC
TSDF EPA ID: CAD044429835
Trans Name: CLEAN HARBORS WILMINGTON LLC
TSDF Alt EPA ID: Not reported
TSDF Alt Name: Not reported
Waste Code Description: 541 - Photochemicals / photo processing waste
RCRA Code: D011
Meth Code: H141 - Storage, Bulking, And/Or Transfer Off Site--No
Treatment/Reovery (H010-H129) Or (H131-H135)
Quantity Tons: 0.01251
Waste Quantity: 3
Quantity Unit: G
Additional Code 1: Not reported
Additional Code 2: Not reported
Additional Code 3: Not reported
Additional Code 4: Not reported
Additional Code 5: Not reported

Shipment Date: 20100108
Creation Date: 5/27/2010 18:30:08
Receipt Date: 20100115
Manifest ID: 003194280FLE
Trans EPA ID: CAR000070540
Trans Name: ADVANCED CHEMICAL TRANSPORT
Trans 2 EPA ID: MAD039322250
Trans 2 Name: CLEAN HARBORS ENV
TSDF EPA ID: CAD044429835
Trans Name: CLEAN HARBORS WILMINGTON LLC
TSDF Alt EPA ID: Not reported
TSDF Alt Name: Not reported
Waste Code Description: 541 - Photochemicals / photo processing waste
RCRA Code: D011
Meth Code: H141 - Storage, Bulking, And/Or Transfer Off Site--No

- Continued on next page -

Site Detail Report

Target Property: 337 EAST CARMEL STREET
SAN MARCOS, CA 92078

JOB: NA

HAZNET

EDR ID: S113089055 **DIST/DIR:** 0.156 NNE **ELEVATION:** 583 **MAP ID:** Q103

NAME: NORTH COUNTY HEALTH SERVICES SAN MARCOS HEALTH CENTER **Rev:** 12/31/2019
ID/Status: CAL000169810

ADDRESS: 150 VALPREDA RD
SAN MARCOS, CA 92069
37

SOURCE: CA California Environmental Protection Agency

Treatment/Reovery (H010-H129) Or (H131-H135)
Quantity Tons: 0.02085
Waste Quantity: 5
Quantity Unit: G
Additional Code 1: Not reported
Additional Code 2: Not reported
Additional Code 3: Not reported
Additional Code 4: Not reported
Additional Code 5: Not reported

Additional Info:
Year: 1997
Gen EPA ID: CAL000169810

Shipment Date: 19970912
Creation Date: 7/23/1998 0:00:00
Receipt Date: 19970915
Manifest ID: 96811878
Trans EPA ID: CAD131838849
Trans Name: Not reported
Trans 2 EPA ID: CAD982433575
Trans 2 Name: Not reported
TSDF EPA ID: CAD981402522
Trans Name: Not reported
TSDF Alt EPA ID: Not reported
TSDF Alt Name: Not reported
Waste Code Description: 541 - Photochemicals / photo processing waste
RCRA Code: D011
Meth Code: R01 - Recycler
Quantity Tons: 0.0417
Waste Quantity: 10
Quantity Unit: G
Additional Code 1: Not reported
Additional Code 2: Not reported
Additional Code 3: Not reported
Additional Code 4: Not reported
Additional Code 5: Not reported

Site Detail Report

Target Property: 337 EAST CARMEL STREET
SAN MARCOS, CA 92078

JOB: NA

HAZNET

EDR ID: S113130297 **DIST/DIR:** 0.156 ESE **ELEVATION:** 620 **MAP ID:** W104

NAME: BROWN SAFE MANUFACTURING INC
ADDRESS: 285 VENTURE ST
SAN MARCOS, CA 92078
SAN DIEGO
SOURCE: CA California Environmental Protection Agency

Rev: 12/31/2019
ID/Status: CAL000278456

HAZNET:
Name: BROWN SAFE MANUFACTURING INC
Address: 285 VENTURE ST
Address 2: Not reported
City,State,Zip: SAN MARCOS, CA 92078
Contact: LYNEL BERRYHILL
Telephone: 7602332293
Mailing Name: Not reported
Mailing Address: 285 VENTURE ST

Year: 2010
Gepaid: CAL000278456
TSD EPA ID: CAD008252405
CA Waste Code: 221 - Waste oil and mixed oil
Disposal Method: H061 - Fuel Blending Prior To Energy Recovery At Another Site
Tons: 0.399

Year: 2008
Gepaid: CAL000278456
TSD EPA ID: CAD008252405
CA Waste Code: 133 - Aqueous solution with total organic residues 10 percent or more
Disposal Method: H061 - Fuel Blending Prior To Energy Recovery At Another Site
Tons: 0.22935

Year: 2007
Gepaid: CAL000278456
TSD EPA ID: CAD028409019
CA Waste Code: 331 - Off-specification, aged or surplus organics
Disposal Method: H061 - Fuel Blending Prior To Energy Recovery At Another Site
Tons: 0.198

Year: 2006
Gepaid: CAL000278456
TSD EPA ID: ARD069748192
CA Waste Code: 343 - Unspecified organic liquid mixture
Disposal Method: -
Tons: 0.17

Year: 2006
Gepaid: CAL000278456
TSD EPA ID: ARD069748192
CA Waste Code: -
Disposal Method: -
Tons: 0.2502

- Continued on next page -

Site Detail Report

Target Property: 337 EAST CARMEL STREET
SAN MARCOS, CA 92078

JOB: NA

HAZNET

EDR ID: S113130297 **DIST/DIR:** 0.156 ESE **ELEVATION:** 620 **MAP ID:** W104

NAME: BROWN SAFE MANUFACTURING INC

Rev: 12/31/2019
ID/Status: CAL000278456

ADDRESS: 285 VENTURE ST
SAN MARCOS, CA 92078
SAN DIEGO

SOURCE: CA California Environmental Protection Agency

Year: 2006
Gepaid: CAL000278456
TSD EPA ID: CAD028409019
CA Waste Code: 331 - Off-specification, aged or surplus organics
Disposal Method: H061 - Fuel Blending Prior To Energy Recovery At Another Site
Tons: 0.198

Year: 2004
Gepaid: CAL000278456
TSD EPA ID: CAD028409019
CA Waste Code: 331 - Off-specification, aged or surplus organics
Disposal Method: H01 - Transfer Station
Tons: 3.96

Year: 2004
Gepaid: CAL000278456
TSD EPA ID: CAT080013352
CA Waste Code: 214 - Unspecified solvent mixture
Disposal Method: R01 - Recycler
Tons: 1.584

Additional Info:
Year: 2004
Gen EPA ID: CAL000278456

Shipment Date: 20040831
Creation Date: 3/16/2007 18:31:12
Receipt Date: 20040909
Manifest ID: 24082033
Trans EPA ID: CAR000148296
Trans Name: STARLITE RECLAMATION
Trans 2 EPA ID: Not reported
Trans 2 Name: Not reported
TSDF EPA ID: CAD028409019
Trans Name: CROSBY & OVERTON
TSDF Alt EPA ID: CAD028409019
TSDF Alt Name: Not reported
Waste Code Description: 331 - Off-specification, aged, or surplus organics
RCRA Code: D001
Meth Code: H01 - Transfer Station
Quantity Tons: 3.96
Waste Quantity: 1200
Quantity Unit: G

- Continued on next page -

Site Detail Report

Target Property: 337 EAST CARMEL STREET
SAN MARCOS, CA 92078

JOB: NA

HAZNET

EDR ID: S113130297 **DIST/DIR:** 0.156 ESE **ELEVATION:** 620 **MAP ID:** W104

NAME: BROWN SAFE MANUFACTURING INC
ADDRESS: 285 VENTURE ST
SAN MARCOS, CA 92078
SAN DIEGO
SOURCE: CA California Environmental Protection Agency

Rev: 12/31/2019
ID/Status: CAL000278456

Additional Code 1: Not reported
Additional Code 2: Not reported
Additional Code 3: Not reported
Additional Code 4: Not reported
Additional Code 5: Not reported

Shipment Date: 20040316
Creation Date: 10/14/2004 7:35:58
Receipt Date: 20040326
Manifest ID: 22854580
Trans EPA ID: CAR000146951
Trans Name: BETA ENVIRONMENTAL INC
Trans 2 EPA ID: Not reported
Trans 2 Name: Not reported
TSDF EPA ID: CAT080013352
Trans Name: DEMENNO-KERDOON
TSDF Alt EPA ID: CAT080013352
TSDF Alt Name: Not reported
Waste Code Description: 214 - Unspecified solvent mixture
RCRA Code: D001
Meth Code: R01 - Recycler
Quantity Tons: 0.792
Waste Quantity: 220
Quantity Unit: G
Additional Code 1: Not reported
Additional Code 2: Not reported
Additional Code 3: Not reported
Additional Code 4: Not reported
Additional Code 5: Not reported

Shipment Date: 20040211
Creation Date: 9/10/2004 9:51:11
Receipt Date: 20040211
Manifest ID: 22854553
Trans EPA ID: CAR000146951
Trans Name: BETA ENVIRONMENTAL INC
Trans 2 EPA ID: Not reported
Trans 2 Name: Not reported
TSDF EPA ID: CAT080013352
Trans Name: DEMENNO-KERDOON
TSDF Alt EPA ID: CAT080013352
TSDF Alt Name: Not reported
Waste Code Description: 214 - Unspecified solvent mixture
RCRA Code: D001
Meth Code: R01 - Recycler

- Continued on next page -

Site Detail Report

Target Property: 337 EAST CARMEL STREET
SAN MARCOS, CA 92078

JOB: NA

HAZNET

EDR ID: S113130297 **DIST/DIR:** 0.156 ESE **ELEVATION:** 620 **MAP ID:** W104

NAME: BROWN SAFE MANUFACTURING INC
ADDRESS: 285 VENTURE ST
SAN MARCOS, CA 92078
SAN DIEGO
SOURCE: CA California Environmental Protection Agency

Rev: 12/31/2019
ID/Status: CAL000278456

Quantity Tons: 0.792
Waste Quantity: 220
Quantity Unit: G
Additional Code 1: Not reported
Additional Code 2: Not reported
Additional Code 3: Not reported
Additional Code 4: Not reported
Additional Code 5: Not reported

Additional Info:
Year: 2006
Gen EPA ID: CAL000278456

Shipment Date: 20061128
Creation Date: 3/30/2007 13:34:30
Receipt Date: 20061201
Manifest ID: 000143564GBF
Trans EPA ID: CAR000108811
Trans Name: AMERICHEM
Trans 2 EPA ID: Not reported
Trans 2 Name: Not reported
TSDF EPA ID: CAD028409019
Trans Name: CROSBY & OVERTON
TSDF Alt EPA ID: Not reported
TSDF Alt Name: Not reported
Waste Code Description: 331 - Off-specification, aged, or surplus organics
RCRA Code: F005
Meth Code: H061 - Fuel Blending Prior To Energy Recovery At Another Site
Quantity Tons: 0.198
Waste Quantity: 60
Quantity Unit: G
Additional Code 1: F003
Additional Code 2: D001
Additional Code 3: Not reported
Additional Code 4: Not reported
Additional Code 5: Not reported

Shipment Date: 20060929
Creation Date: 5/6/2008 18:30:17
Receipt Date: 20061019
Manifest ID: 000374692JJK
Trans EPA ID: CAR000070540
Trans Name: ADVANCED CHEMICAL TRANSPORT INC
Trans 2 EPA ID: NED986382133

- Continued on next page -

Site Detail Report

Target Property: 337 EAST CARMEL STREET
SAN MARCOS, CA 92078

JOB: NA

HAZNET

EDR ID: S113130297 **DIST/DIR:** 0.156 ESE **ELEVATION:** 620 **MAP ID:** W104

NAME: BROWN SAFE MANUFACTURING INC
ADDRESS: 285 VENTURE ST
SAN MARCOS, CA 92078
SAN DIEGO
SOURCE: CA California Environmental Protection Agency

Rev: 12/31/2019
ID/Status: CAL000278456

Trans 2 Name: SMITH SYSTEMS TRANSPORTATION
TSDF EPA ID: ARD069748192
Trans Name: CLEAN HARBORS WILMINGTON LLC
TSDF Alt EPA ID: Not reported
TSDF Alt Name: Not reported
Waste Code Description: 343 - Unspecified organic liquid mixture
RCRA Code: F005
Meth Code: - Not reported
Quantity Tons: 0.17
Waste Quantity: 50
Quantity Unit: G
Additional Code 1: F003
Additional Code 2: D001
Additional Code 3: Not reported
Additional Code 4: Not reported
Additional Code 5: Not reported

Shipment Date: 20060707
Creation Date: 10/21/2006 18:30:10
Receipt Date: 20060727
Manifest ID: 24909479
Trans EPA ID: CAR000070540
Trans Name: ADVANCED CHEMICAL TRANSPORT IN
Trans 2 EPA ID: NED986382133
Trans 2 Name: SMITH SYSTEMS TRANSPORTATION
TSDF EPA ID: ARD069748192
Trans Name: TERIS ENS
TSDF Alt EPA ID: Not reported
TSDF Alt Name: Not reported
Waste Code Description: - Not reported
RCRA Code: D001
Meth Code: - Not reported
Quantity Tons: 0.2502
Waste Quantity: 60
Quantity Unit: G
Additional Code 1: Not reported
Additional Code 2: Not reported
Additional Code 3: Not reported
Additional Code 4: Not reported
Additional Code 5: Not reported

Additional Info:
Year: 2008
Gen EPA ID: CAL000278456

- Continued on next page -

Site Detail Report

Target Property: 337 EAST CARMEL STREET
SAN MARCOS, CA 92078

JOB: NA

HAZNET

EDR ID: S113130297 **DIST/DIR:** 0.156 ESE **ELEVATION:** 620 **MAP ID:** W104

NAME: BROWN SAFE MANUFACTURING INC
ADDRESS: 285 VENTURE ST
SAN MARCOS, CA 92078
SAN DIEGO
SOURCE: CA California Environmental Protection Agency

Rev: 12/31/2019
ID/Status: CAL000278456

Shipment Date: 20080213
Creation Date: 8/7/2008 18:30:28
Receipt Date: 20080215
Manifest ID: 003334183JJK
Trans EPA ID: CAD008252405
Trans Name: PACIFIC COAST LACQUER
Trans 2 EPA ID: Not reported
Trans 2 Name: Not reported
TSDF EPA ID: CAD008252405
Trans Name: PACIFIC RESOURCE RECOVERY
TSDF Alt EPA ID: Not reported
TSDF Alt Name: Not reported
Waste Code Description: 133 - Aqueous solution with 10% or more total organic residues
RCRA Code: Not reported
Meth Code: H061 - Fuel Blending Prior To Energy Recovery At Another Site
Quantity Tons: 0.22935
Waste Quantity: 55
Quantity Unit: G
Additional Code 1: Not reported
Additional Code 2: Not reported
Additional Code 3: Not reported
Additional Code 4: Not reported
Additional Code 5: Not reported

Additional Info:
Year: 2007
Gen EPA ID: CAL000278456

Shipment Date: 20070214
Creation Date: 8/9/2007 18:31:13
Receipt Date: 20070223
Manifest ID: 001365128JJK
Trans EPA ID: CAD000628636
Trans Name: PATRIOT ENVIRONMENTAL SERVICES
Trans 2 EPA ID: Not reported
Trans 2 Name: Not reported
TSDF EPA ID: CAD028409019
Trans Name: CROSBY & OVERTON
TSDF Alt EPA ID: Not reported
TSDF Alt Name: Not reported
Waste Code Description: 331 - Off-specification, aged, or surplus organics
RCRA Code: F005
Meth Code: H061 - Fuel Blending Prior To Energy Recovery At Another Site
Quantity Tons: 0.198

- Continued on next page -

Site Detail Report

Target Property: 337 EAST CARMEL STREET
SAN MARCOS, CA 92078

JOB: NA

HAZNET

EDR ID: S113130297 **DIST/DIR:** 0.156 ESE **ELEVATION:** 620 **MAP ID:** W104

NAME: BROWN SAFE MANUFACTURING INC

Rev: 12/31/2019
ID/Status: CAL000278456

ADDRESS: 285 VENTURE ST
SAN MARCOS, CA 92078
SAN DIEGO

SOURCE: CA California Environmental Protection Agency

Waste Quantity: 60
Quantity Unit: G
Additional Code 1: F003
Additional Code 2: D001
Additional Code 3: Not reported
Additional Code 4: Not reported
Additional Code 5: Not reported

Additional Info:
Year: 2010
Gen EPA ID: CAL000278456

Shipment Date: 20101001
Creation Date: 3/30/2011 18:30:20
Receipt Date: 20101001
Manifest ID: 007413911JJK
Trans EPA ID: CAR000194837
Trans Name: PACIFIC COAST LACQUER
Trans 2 EPA ID: Not reported
Trans 2 Name: Not reported
TSDF EPA ID: CAD008252405
Trans Name: PACIFIC RESOURCE RECOVERY
TSDF Alt EPA ID: Not reported
TSDF Alt Name: Not reported
Waste Code Description: 221 - Waste oil and mixed oil
RCRA Code: Not reported
Meth Code: H061 - Fuel Blending Prior To Energy Recovery At Another Site
Quantity Tons: 0.399
Waste Quantity: 105
Quantity Unit: G
Additional Code 1: Not reported
Additional Code 2: Not reported
Additional Code 3: Not reported
Additional Code 4: Not reported
Additional Code 5: Not reported

Site Detail Report

Target Property: 337 EAST CARMEL STREET
SAN MARCOS, CA 92078

JOB: NA

HAZNET

EDR ID: S123046556 **DIST/DIR:** 0.158 ENE **ELEVATION:** 652 **MAP ID:** X105

NAME: BEIN FAMILY TRUST

Rev: 12/31/2019
ID/Status: CAC002893158

ADDRESS: 465 PRODUCTION ST.
SAN MARCOS, CA 92078
SAN DIEGO

SOURCE: CA California Environmental Protection Agency

HAZNET:
Name: BEIN FAMILY TRUST
Address: 465 PRODUCTION ST.
Address 2: Not reported
City,State,Zip: SAN MARCOS, CA 92078
Contact: RICHARD & MICHELLE BEIN
Telephone: 8589229210
Mailing Name: Not reported
Mailing Address: 465 PRODUCTION ST.

Year: 2017
Gepaid: CAC002893158
TSD EPA ID: AZC950823111
CA Waste Code: 151 - Asbestos containing waste
Disposal Method: H132 - Landfill Or Surface Impoundment That Will Be Closed As Landfill(To Include On-Site Treatment And/Or Stabilization)
Tons: 0.23

Additional Info:
Year: 2017
Gen EPA ID: CAC002893158

Shipment Date: 20170116
Creation Date: 5/4/2018 18:30:27
Receipt Date: 20170123
Manifest ID: 011344876JJK
Trans EPA ID: CAR000050815
Trans Name: PW STEPHENS ENVIRONMENTAL INC
Trans 2 EPA ID: CAR000049064
Trans 2 Name: ECTI
TSDF EPA ID: AZC950823111
Trans Name: LA PAZ
TSDF Alt EPA ID: Not reported
TSDF Alt Name: Not reported
Waste Code Description: 151 - Asbestos-containing waste
RCRA Code: Not reported
Meth Code: H132 - Landfill Or Surface Impoundment That Will Be Closed As Landfill(To Include On-Site Treatment And/Or Stabilization)
Quantity Tons: 0.23
Waste Quantity: 1
Quantity Unit: Y
Additional Code 1: Not reported
Additional Code 2: Not reported

- Continued on next page -

Site Detail Report

Target Property: 337 EAST CARMEL STREET
SAN MARCOS, CA 92078

JOB: NA

HAZNET

EDR ID: S123046556 **DIST/DIR:** 0.158 ENE **ELEVATION:** 652 **MAP ID:** X105

NAME: BEIN FAMILY TRUST

ADDRESS: 465 PRODUCTION ST.
SAN MARCOS, CA 92078
SAN DIEGO

SOURCE: CA California Environmental Protection Agency

Rev: 12/31/2019
ID/Status: CAC002893158

Additional Code 3: Not reported
Additional Code 4: Not reported
Additional Code 5: Not reported

Site Detail Report

Target Property: 337 EAST CARMEL STREET
SAN MARCOS, CA 92078

JOB: NA

HAZNET

EDR ID: S117286365 **DIST/DIR:** 0.159 SW **ELEVATION:** 584 **MAP ID:** U106

NAME: SOIL ENGINEERING CONSTRUCTION, INC
ADDRESS: 260 REDEL RD
SAN MARCOS, CA 92096
SAN DIEGO
SOURCE: CA California Environmental Protection Agency

Rev: 12/31/2019
ID/Status: CAC002722042

HAZNET:
Name: SOIL ENGINEERING CONSTRUCTION, INC
Address: 260 REDEL RD
Address 2: Not reported
City,State,Zip: SAN MARCOS, CA 92096
Contact: JAY KITTI
Telephone: 7606333470
Mailing Name: Not reported
Mailing Address: 560 N COAST HIGHWAY 101 STE 5

Year: 2013
Gepaid: CAC002722042
TSD EPA ID: CAD981696420
CA Waste Code: 223 - Unspecified oil-containing waste
Disposal Method: H141 - Storage, Bulking, And/Or Transfer Off Site--No Treatment/Reovery (H010-H129) Or (H131-H135)
Tons: 1.5846

Additional Info:
Year: 2013
Gen EPA ID: CAC002722042

Shipment Date: 20130312
Creation Date: 5/4/2013 22:15:12
Receipt Date: 20130312
Manifest ID: 010594291JJK
Trans EPA ID: CAD982413262
Trans Name: EVERGREEN ENVIRONMENTAL SERVICES
Trans 2 EPA ID: Not reported
Trans 2 Name: Not reported
TSDF EPA ID: CAD981696420
Trans Name: EVERGREEN ENVIRONMENTAL SERVICES
TSDF Alt EPA ID: Not reported
TSDF Alt Name: Not reported
Waste Code Description: 223 - Unspecified oil-containing waste
RCRA Code: Not reported
Meth Code: H141 - Storage, Bulking, And/Or Transfer Off Site--No Treatment/Reovery (H010-H129) Or (H131-H135)
Quantity Tons: 1.5846
Waste Quantity: 380
Quantity Unit: G
Additional Code 1: Not reported
Additional Code 2: Not reported

- Continued on next page -

Site Detail Report

Target Property: 337 EAST CARMEL STREET
SAN MARCOS, CA 92078

JOB: NA

HAZNET

EDR ID: S117286365 **DIST/DIR:** 0.159 SW **ELEVATION:** 584 **MAP ID:** U106

NAME: SOIL ENGINEERING CONSTRUCTION, INC

Rev: 12/31/2019
ID/Status: CAC002722042

ADDRESS: 260 REDEL RD
SAN MARCOS, CA 92096
SAN DIEGO

SOURCE: CA California Environmental Protection Agency

Additional Code 3: Not reported
Additional Code 4: Not reported
Additional Code 5: Not reported

Site Detail Report

Target Property: 337 EAST CARMEL STREET
SAN MARCOS, CA 92078

JOB: NA

SAN DIEGO CO. SAM

EDR ID: S108407083 **DIST/DIR:** 0.171 ESE **ELEVATION:** 642 **MAP ID:** W107

NAME: HOWELL CONSTRUCTION INC

ADDRESS: VENTURE ST & BARHAM
SAN MARCOS, CA 92069
SAN DIEGO

SOURCE: CA San Diego County Department of Environmental Health

Rev: 03/23/2010
ID/Status: H29653-001
ID/Status: Preliminary Assessment

SAN DIEGO CO. SAM:
Name: HOWELL CONSTRUCTION INC
Address: VENTURE ST & BARHAM
City,State,Zip: SAN MARCOS, CA 92069
Case Number: H29653-001
Agency: DEH Site Assessment & Mitigation
Funding: Non Billable
Facility Type: Soils Only
Facility Status: Preliminary Assessment
Date: 9/26/1989
Date Began: 9/26/1989

Site Detail Report

Target Property: 337 EAST CARMEL STREET
SAN MARCOS, CA 92078

JOB: NA

RCRA NonGen / NLR

EDR ID: 1024823500 **DIST/DIR:** 0.176 ESE **ELEVATION:** 629 **MAP ID:** W108

NAME: CLINIQA CORPORATION

ADDRESS: 288 DISTRIBUTION ST
SAN MARCOS, CA 92078
SAN DIEGO

SOURCE: US Environmental Protection Agency

Rev: 03/23/2020
ID/Status: CAL000344375

RCRA NonGen / NLR:
Date form received by agency: 2019-12-20 00:00:00.0
Facility name: CLINIQA CORPORATION
Facility address: 288 DISTRIBUTION ST
SAN MARCOS, CA 92078-4358
EPA ID: CAL000344375
Mailing address: ENTERPRISE ST
SAN MARCOS, CA 92078
Contact: LISA PROFETA
Contact address: ENTERPRISE ST
SAN MARCOS, CA 92078
Contact country: US
Contact telephone: 760-571-5204
Contact email: LISA.PROFETA@BIO-TECHNE.COM
EPA Region: 09
Classification: Non-Generator
Description: Handler: Non-Generators do not presently generate hazardous waste

Owner/Operator Summary:
Owner/operator name: BIO-TECHNE
Owner/operator address: MC KINLEY
MINNEAPOLIS, MN 55413
Owner/operator country: US
Owner/operator telephone: 760-571-5204
Owner/operator email: Not reported
Owner/operator fax: Not reported
Owner/operator extension: Not reported
Legal status: Other
Owner/Operator Type: Owner
Owner/Op start date: Not reported
Owner/Op end date: Not reported

Owner/operator name: BIO-TECHNE
Owner/operator address: MC KINLEY
MINNEAPOLIS, MN 55413
Owner/operator country: US
Owner/operator telephone: 760-571-5204
Owner/operator email: Not reported
Owner/operator fax: Not reported
Owner/operator extension: Not reported
Legal status: Other
Owner/Operator Type: Operator
Owner/Op start date: Not reported
Owner/Op end date: Not reported

- Continued on next page -

Site Detail Report

Target Property: 337 EAST CARMEL STREET
SAN MARCOS, CA 92078

JOB: NA

RCRA NonGen / NLR

EDR ID: 1024823500 **DIST/DIR:** 0.176 ESE **ELEVATION:** 629 **MAP ID:** W108

NAME: CLINIQA CORPORATION

ADDRESS: 288 DISTRIBUTION ST
SAN MARCOS, CA 92078
SAN DIEGO

SOURCE: US Environmental Protection Agency

Rev: 03/23/2020
ID/Status: CAL000344375

Handler Activities Summary:
U.S. importer of hazardous waste: No
Mixed waste (haz. and radioactive): Not reported
Recycler of hazardous waste: No
Transporter of hazardous waste: No
Treater, storer or disposer of HW: No
Underground injection activity: No
On-site burner exemption: No
Furnace exemption: No
Used oil fuel burner: No
Used oil processor: No
User oil refiner: No
Used oil fuel marketer to burner: No
Used oil Specification marketer: No
Used oil transfer facility: No
Used oil transporter: No

Violation Status: No violations found

Site Detail Report

Target Property: 337 EAST CARMEL STREET
SAN MARCOS, CA 92078

JOB: NA

HAZNET

EDR ID: S113156481 **DIST/DIR:** 0.176 ESE **ELEVATION:** 629 **MAP ID:** W109

NAME: CLINIQA CORPORATION

ADDRESS: 288 DISTRIBUTION ST
SAN MARCOS, CA 92078
SAN DIEGO

SOURCE: CA California Environmental Protection Agency

Rev: 12/31/2019
ID/Status: CAL000344375

HAZNET:
Name: CLINIQA CORPORATION
Address: 288 DISTRIBUTION ST
Address 2: Not reported
City,State,Zip: SAN MARCOS, CA 92078
Contact: LISA PROFETA
Telephone: 7605715204
Mailing Name: Not reported
Mailing Address: 495 ENTERPRISE STREET

Year: 2018
Gepaid: CAL000344375
TSD EPA ID: NMD002208627
CA Waste Code: 221 - Waste oil and mixed oil
Disposal Method: H141 - Storage, Bulking, And/Or Transfer Off Site--No Treatment/Reovery (H010-H129) Or (H131-H135)
Tons: 0.00000

Year: 2018
Gepaid: CAL000344375
TSD EPA ID: ARD981057870
CA Waste Code: 212 - Oxygenated solvents (acetone, butanol, ethyl acetate, etc.)
Disposal Method: H061 - Fuel Blending Prior To Energy Recovery At Another Site
Tons: 0.16500

Year: 2018
Gepaid: CAL000344375
TSD EPA ID: NMD002208627
CA Waste Code: 551 - Laboratory waste chemicals
Disposal Method: H141 - Storage, Bulking, And/Or Transfer Off Site--No Treatment/Reovery (H010-H129) Or (H131-H135)
Tons: 0.04000

Year: 2018
Gepaid: CAL000344375
TSD EPA ID: NMD002208627
CA Waste Code: 352 - Other organic solids
Disposal Method: H141 - Storage, Bulking, And/Or Transfer Off Site--No Treatment/Reovery (H010-H129) Or (H131-H135)
Tons: 0.04200

Year: 2018
Gepaid: CAL000344375
TSD EPA ID: NMD002208627

- Continued on next page -

Site Detail Report

Target Property: 337 EAST CARMEL STREET
SAN MARCOS, CA 92078

JOB: NA

HAZNET

EDR ID: S113156481 **DIST/DIR:** 0.176 ESE **ELEVATION:** 629 **MAP ID:** W109

NAME: CLINIQA CORPORATION
ADDRESS: 288 DISTRIBUTION ST
SAN MARCOS, CA 92078
SAN DIEGO
SOURCE: CA California Environmental Protection Agency

Rev: 12/31/2019
ID/Status: CAL000344375

CA Waste Code: 343 - Unspecified organic liquid mixture
Disposal Method: H141 - Storage, Bulking, And/Or Transfer Off Site--No Treatment/Reovery (H010-H129) Or (H131-H135)
Tons: 0.19720

Year: 2017
Gepaid: CAL000344375
TSD EPA ID: NMD002208627
CA Waste Code: 551 - Laboratory waste chemicals
Disposal Method: H141 - Storage, Bulking, And/Or Transfer Off Site--No Treatment/Reovery (H010-H129) Or (H131-H135)
Tons: 0.005

Year: 2017
Gepaid: CAL000344375
TSD EPA ID: CAD044429835
CA Waste Code: 343 - Unspecified organic liquid mixture
Disposal Method: H141 - Storage, Bulking, And/Or Transfer Off Site--No Treatment/Reovery (H010-H129) Or (H131-H135)
Tons: 0.068

Year: 2017
Gepaid: CAL000344375
TSD EPA ID: NMD002208627
CA Waste Code: 141 - Off-specification, aged or surplus inorganics
Disposal Method: H141 - Storage, Bulking, And/Or Transfer Off Site--No Treatment/Reovery (H010-H129) Or (H131-H135)
Tons: 0.3

Year: 2017
Gepaid: CAL000344375
TSD EPA ID: CAD044429835
CA Waste Code: 331 - Off-specification, aged or surplus organics
Disposal Method: H141 - Storage, Bulking, And/Or Transfer Off Site--No Treatment/Reovery (H010-H129) Or (H131-H135)
Tons: 0.1815

Year: 2017
Gepaid: CAL000344375
TSD EPA ID: CAD044429835
CA Waste Code: 352 - Other organic solids
Disposal Method: H141 - Storage, Bulking, And/Or Transfer Off Site--No Treatment/Reovery (H010-H129) Or (H131-H135)
Tons: 0.0975

- Continued on next page -

Site Detail Report

Target Property: 337 EAST CARMEL STREET
SAN MARCOS, CA 92078

JOB: NA

HAZNET

EDR ID: S113156481 **DIST/DIR:** 0.176 ESE **ELEVATION:** 629 **MAP ID:** W109

NAME: CLINIQA CORPORATION

ADDRESS: 288 DISTRIBUTION ST
SAN MARCOS, CA 92078
SAN DIEGO

SOURCE: CA California Environmental Protection Agency

Rev: 12/31/2019
ID/Status: CAL000344375

Click this hyperlink while viewing on your computer to access
31 additional CA HAZNET: record(s) in the EDR Site Report.

Additional Info:
Year: 2011
Gen EPA ID: CAL000344375

Shipment Date: 20110818
Creation Date: 10/25/2011 18:30:13
Receipt Date: 20110826
Manifest ID: 000085549MWI
Trans EPA ID: MAD039322250
Trans Name: CLEAN HARBORS ENV SERVICES
Trans 2 EPA ID: MAD039322250
Trans 2 Name: CLEAN HARBORS ENV SERVICES
TSDF EPA ID: CAD059494310
Trans Name: CLEAN HARBORS SAN JOSE LLC
TSDF Alt EPA ID: Not reported
TSDF Alt Name: Not reported
Waste Code Description: 801 - Waste potentially containing dioxins CALIFORNIA
RCRA Code: F027
Meth Code: H141 - Storage, Bulking, And/Or Transfer Off Site--No Treatment/Reovery (H010-H129) Or (H131-H135)
Quantity Tons: 0.0025
Waste Quantity: 5
Quantity Unit: P
Additional Code 1: Not reported
Additional Code 2: Not reported
Additional Code 3: Not reported
Additional Code 4: Not reported
Additional Code 5: Not reported

Shipment Date: 20110727
Creation Date: 11/19/2012 22:15:08
Receipt Date: 20110815
Manifest ID: 008720345JJK
Trans EPA ID: CAR000070540
Trans Name: ADVANCED CHEMICAL TRANSPORT
Trans 2 EPA ID: MAD039322250
Trans 2 Name: CLEAN HARBORS ENV SVCS
TSDF EPA ID: UTD981552177
Trans Name: CLEAN HARBORS ARAGONITE LLC
TSDF Alt EPA ID: Not reported

- Continued on next page -

Site Detail Report

Target Property: 337 EAST CARMEL STREET
SAN MARCOS, CA 92078

JOB: NA

HAZNET

EDR ID: S113156481 **DIST/DIR:** 0.176 ESE **ELEVATION:** 629 **MAP ID:** W109

NAME: CLINIQA CORPORATION

ADDRESS: 288 DISTRIBUTION ST
SAN MARCOS, CA 92078
SAN DIEGO

SOURCE: CA California Environmental Protection Agency

Rev: 12/31/2019
ID/Status: CAL000344375

TSDF Alt Name: Not reported
Waste Code Description: 551 - Laboratory waste chemicals 561 Detergent and soap
RCRA Code: D003
Meth Code: H040 - Incineration--Thermal Destruction Other Than Use As A Fuel
Quantity Tons: 0.0055
Waste Quantity: 11
Quantity Unit: P
Additional Code 1: Not reported
Additional Code 2: Not reported
Additional Code 3: Not reported
Additional Code 4: Not reported
Additional Code 5: Not reported

Shipment Date: 20110727
Creation Date: 11/19/2012 22:15:08
Receipt Date: 20110819
Manifest ID: 008720361JJK
Trans EPA ID: CAR000070540
Trans Name: ADVANCED CHEMICAL TRANSPORT
Trans 2 EPA ID: MAD039322250
Trans 2 Name: CLEAN HARBORS ENV SVCS
TSDF EPA ID: ARD069748192
Trans Name: CLEAN HARBORS EL DORADO LLC
TSDF Alt EPA ID: Not reported
TSDF Alt Name: Not reported
Waste Code Description: 551 - Laboratory waste chemicals 561 Detergent and soap
RCRA Code: D009
Meth Code: H141 - Storage, Bulking, And/Or Transfer Off Site--No
Treatment/Reovery (H010-H129) Or (H131-H135)
Quantity Tons: 0.0045
Waste Quantity: 9
Quantity Unit: P
Additional Code 1: Not reported
Additional Code 2: Not reported
Additional Code 3: Not reported
Additional Code 4: Not reported
Additional Code 5: Not reported

Shipment Date: 20110727
Creation Date: 11/19/2012 22:15:08
Receipt Date: 20110815
Manifest ID: 008720345JJK
Trans EPA ID: CAR000070540
Trans Name: ADVANCED CHEMICAL TRANSPORT
Trans 2 EPA ID: MAD039322250

- Continued on next page -

Site Detail Report

Target Property: 337 EAST CARMEL STREET
SAN MARCOS, CA 92078

JOB: NA

HAZNET

EDR ID: S113156481 **DIST/DIR:** 0.176 ESE **ELEVATION:** 629 **MAP ID:** W109

NAME: CLINIQA CORPORATION
ADDRESS: 288 DISTRIBUTION ST
SAN MARCOS, CA 92078
SAN DIEGO
SOURCE: CA California Environmental Protection Agency

Rev: 12/31/2019
ID/Status: CAL000344375

Trans 2 Name: CLEAN HARBORS ENV SVCS
TSDF EPA ID: UTD981552177
Trans Name: CLEAN HARBORS ARAGONITE LLC
TSDF Alt EPA ID: Not reported
TSDF Alt Name: Not reported
Waste Code Description: 551 - Laboratory waste chemicals 561 Detergent and soap
RCRA Code: P105
Meth Code: H040 - Incineration--Thermal Destruction Other Than Use As A Fuel
Quantity Tons: 0.0065
Waste Quantity: 13
Quantity Unit: P
Additional Code 1: Not reported
Additional Code 2: Not reported
Additional Code 3: Not reported
Additional Code 4: Not reported
Additional Code 5: Not reported

Shipment Date: 20110727
Creation Date: 11/19/2012 22:15:08
Receipt Date: 20110819
Manifest ID: 008720361JJK
Trans EPA ID: CAR000070540
Trans Name: ADVANCED CHEMICAL TRANSPORT
Trans 2 EPA ID: MAD039322250
Trans 2 Name: CLEAN HARBORS ENV SVCS
TSDF EPA ID: ARD069748192
Trans Name: CLEAN HARBORS EL DORADO LLC
TSDF Alt EPA ID: Not reported
TSDF Alt Name: Not reported
Waste Code Description: 551 - Laboratory waste chemicals 561 Detergent and soap
RCRA Code: U151
Meth Code: H141 - Storage, Bulking, And/Or Transfer Off Site--No Treatment/Reovery (H010-H129) Or (H131-H135)
Quantity Tons: 0.0035
Waste Quantity: 7
Quantity Unit: P
Additional Code 1: D002
Additional Code 2: Not reported
Additional Code 3: Not reported
Additional Code 4: Not reported
Additional Code 5: Not reported

Shipment Date: 20110727
Creation Date: 10/1/2011 18:30:14
Receipt Date: 20110729

- Continued on next page -

Site Detail Report

Target Property: 337 EAST CARMEL STREET
SAN MARCOS, CA 92078

JOB: NA

HAZNET

EDR ID: S113156481 **DIST/DIR:** 0.176 ESE **ELEVATION:** 629 **MAP ID:** W109

NAME: CLINIQA CORPORATION

ADDRESS: 288 DISTRIBUTION ST
SAN MARCOS, CA 92078
SAN DIEGO

SOURCE: CA California Environmental Protection Agency

Rev: 12/31/2019
ID/Status: CAL000344375

Manifest ID: 008720343JJK
Trans EPA ID: CAR000070540
Trans Name: ADVANCED CHEMICAL TRANSPORT
Trans 2 EPA ID: Not reported
Trans 2 Name: Not reported
TSDF EPA ID: CAD982444481
Trans Name: FILTER RECYCLING SERVICES INC
TSDF Alt EPA ID: Not reported
TSDF Alt Name: Not reported
Waste Code Description: - Not reported
RCRA Code: Not reported
Meth Code: H141 - Storage, Bulking, And/Or Transfer Off Site--No Treatment/Reovery (H010-H129) Or (H131-H135)
Quantity Tons: 0.0834
Waste Quantity: 20
Quantity Unit: G
Additional Code 1: Not reported
Additional Code 2: Not reported
Additional Code 3: Not reported
Additional Code 4: Not reported
Additional Code 5: Not reported

Shipment Date: 20110727
Creation Date: 11/19/2012 22:15:08
Receipt Date: 20110815
Manifest ID: 008720345JJK
Trans EPA ID: CAR000070540
Trans Name: ADVANCED CHEMICAL TRANSPORT
Trans 2 EPA ID: MAD039322250
Trans 2 Name: CLEAN HARBORS ENV SVCS
TSDF EPA ID: UTD981552177
Trans Name: CLEAN HARBORS ARAGONITE LLC
TSDF Alt EPA ID: Not reported
TSDF Alt Name: Not reported
Waste Code Description: 551 - Laboratory waste chemicals 561 Detergent and soap
RCRA Code: D001
Meth Code: H040 - Incineration--Thermal Destruction Other Than Use As A Fuel
Quantity Tons: 0.007
Waste Quantity: 14
Quantity Unit: P
Additional Code 1: Not reported
Additional Code 2: Not reported
Additional Code 3: Not reported
Additional Code 4: Not reported
Additional Code 5: Not reported

- Continued on next page -

Site Detail Report

Target Property: 337 EAST CARMEL STREET
SAN MARCOS, CA 92078

JOB: NA

HAZNET

EDR ID: S113156481 **DIST/DIR:** 0.176 ESE **ELEVATION:** 629 **MAP ID:** W109

NAME: CLINIQA CORPORATION

ADDRESS: 288 DISTRIBUTION ST
SAN MARCOS, CA 92078
SAN DIEGO

SOURCE: CA California Environmental Protection Agency

Rev: 12/31/2019
ID/Status: CAL000344375

Additional Info:
Year: 2010
Gen EPA ID: CAL000344375

Shipment Date: 20101215
Creation Date: 5/19/2011 18:30:24
Receipt Date: 20110107
Manifest ID: 008043188JJK
Trans EPA ID: CAR000070540
Trans Name: ADVANCED CHEMICAL TRANSPORT
Trans 2 EPA ID: CAR000187922
Trans 2 Name: RUST AND SONS TRUCKING INC
TSDF EPA ID: ARD981057870
Trans Name: RINECO CHEMICAL INDUSTRIES INC
TSDF Alt EPA ID: Not reported
TSDF Alt Name: Not reported
Waste Code Description: 212 - Oxygenated solvents (acetone, butanol, ethyl acetate, etc.
RCRA Code: F003
Meth Code: H061 - Fuel Blending Prior To Energy Recovery At Another Site
Quantity Tons: 0.0495
Waste Quantity: 15
Quantity Unit: G
Additional Code 1: D001
Additional Code 2: Not reported
Additional Code 3: Not reported
Additional Code 4: Not reported
Additional Code 5: Not reported

Shipment Date: 20100804
Creation Date: 9/30/2010 18:30:32
Receipt Date: 20100812
Manifest ID: 007015409JJK
Trans EPA ID: CAR000070540
Trans Name: ADVANCED CHEMICAL TRANSPORT
Trans 2 EPA ID: Not reported
Trans 2 Name: Not reported
TSDF EPA ID: CAD982444481
Trans Name: FILTER RECYCLING SERVICES INC
TSDF Alt EPA ID: Not reported
TSDF Alt Name: Not reported
Waste Code Description: 181 - Other inorganic solid waste Organics
RCRA Code: Not reported
Meth Code: H141 - Storage, Bulking, And/Or Transfer Off Site--No
Treatment/Reovery (H010-H129) Or (H131-H135)

- Continued on next page -

Site Detail Report

Target Property: 337 EAST CARMEL STREET
SAN MARCOS, CA 92078

JOB: NA

HAZNET

EDR ID: S113156481 **DIST/DIR:** 0.176 ESE **ELEVATION:** 629 **MAP ID:** W109

NAME: CLINIQA CORPORATION
ADDRESS: 288 DISTRIBUTION ST
SAN MARCOS, CA 92078
SAN DIEGO
SOURCE: CA California Environmental Protection Agency

Rev: 12/31/2019
ID/Status: CAL000344375

Quantity Tons: 0.4
Waste Quantity: 800
Quantity Unit: P
Additional Code 1: Not reported
Additional Code 2: Not reported
Additional Code 3: Not reported
Additional Code 4: Not reported
Additional Code 5: Not reported

Shipment Date: 20100804
Creation Date: 9/30/2010 18:30:32
Receipt Date: 20100812
Manifest ID: 007015409JJK
Trans EPA ID: CAR000070540
Trans Name: ADVANCED CHEMICAL TRANSPORT
Trans 2 EPA ID: Not reported
Trans 2 Name: Not reported
TSDF EPA ID: CAD982444481
Trans Name: FILTER RECYCLING SERVICES INC
TSDF Alt EPA ID: Not reported
TSDF Alt Name: Not reported
Waste Code Description: 343 - Unspecified organic liquid mixture
RCRA Code: Not reported
Meth Code: H141 - Storage, Bulking, And/Or Transfer Off Site--No Treatment/Reovery (H010-H129) Or (H131-H135)
Quantity Tons: 0.102
Waste Quantity: 30
Quantity Unit: G
Additional Code 1: Not reported
Additional Code 2: Not reported
Additional Code 3: Not reported
Additional Code 4: Not reported
Additional Code 5: Not reported

Shipment Date: 20100804
Creation Date: 2/8/2011 18:30:37
Receipt Date: 20100816
Manifest ID: 007015410JJK
Trans EPA ID: CAR000070540
Trans Name: ADVANCED CHEMICAL TRANSPORT
Trans 2 EPA ID: MAD039322250
Trans 2 Name: CLEAN HARBORS ENV SVCS
TSDF EPA ID: CAD044429835
Trans Name: CLEAN HARBORS WILMINGTON LLC
TSDF Alt EPA ID: Not reported

- Continued on next page -

Site Detail Report

Target Property: 337 EAST CARMEL STREET
SAN MARCOS, CA 92078

JOB: NA

HAZNET

EDR ID: S113156481 **DIST/DIR:** 0.176 ESE **ELEVATION:** 629 **MAP ID:** W109

NAME: CLINIQA CORPORATION
ADDRESS: 288 DISTRIBUTION ST
SAN MARCOS, CA 92078
SAN DIEGO
SOURCE: CA California Environmental Protection Agency

Rev: 12/31/2019
ID/Status: CAL000344375

TSDF Alt Name: Not reported
Waste Code Description: 551 - Laboratory waste chemicals 561 Detergent and soap
RCRA Code: D002
Meth Code: H141 - Storage, Bulking, And/Or Transfer Off Site--No Treatment/Reovery (H010-H129) Or (H131-H135)
Quantity Tons: 0.005
Waste Quantity: 10
Quantity Unit: P
Additional Code 1: Not reported
Additional Code 2: Not reported
Additional Code 3: Not reported
Additional Code 4: Not reported
Additional Code 5: Not reported

Shipment Date: 20100402
Creation Date: 5/14/2013 22:15:05
Receipt Date: Not reported
Manifest ID: 006272731JJK
Trans EPA ID: CAR000206086
Trans Name: NORTH STATE ENVIRONMENTAL
Trans 2 EPA ID: Not reported
Trans 2 Name: Not reported
TSDF EPA ID: TXD982560294
Trans Name: NSSI/RECOVERY SERVICES INC
TSDF Alt EPA ID: Not reported
TSDF Alt Name: Not reported
Waste Code Description: 725 - Liquids with mercury > 20 mg/l
RCRA Code: D009
Meth Code: - Not reported
Quantity Tons: 0.0045
Waste Quantity: 9
Quantity Unit: P
Additional Code 1: D002
Additional Code 2: Not reported
Additional Code 3: Not reported
Additional Code 4: Not reported
Additional Code 5: Not reported

Shipment Date: 20100402
Creation Date: 5/14/2013 22:15:05
Receipt Date: Not reported
Manifest ID: 006272731JJK
Trans EPA ID: CAR000206086
Trans Name: NORTH STATE ENVIRONMENTAL
Trans 2 EPA ID: Not reported

- Continued on next page -

Site Detail Report

Target Property: 337 EAST CARMEL STREET
SAN MARCOS, CA 92078

JOB: NA

HAZNET

EDR ID: S113156481 **DIST/DIR:** 0.176 ESE **ELEVATION:** 629 **MAP ID:** W109

NAME: CLINIQA CORPORATION
ADDRESS: 288 DISTRIBUTION ST
SAN MARCOS, CA 92078
SAN DIEGO
SOURCE: CA California Environmental Protection Agency

Rev: 12/31/2019
ID/Status: CAL000344375

Trans 2 Name: Not reported
TSDF EPA ID: TXD982560294
Trans Name: NSSI/RECOVERY SERVICES INC
TSDF Alt EPA ID: Not reported
TSDF Alt Name: Not reported
Waste Code Description: 551 - Laboratory waste chemicals 561 Detergent and soap
RCRA Code: Not reported
Meth Code: - Not reported
Quantity Tons: 0.017
Waste Quantity: 34
Quantity Unit: P
Additional Code 1: Not reported
Additional Code 2: Not reported
Additional Code 3: Not reported
Additional Code 4: Not reported
Additional Code 5: Not reported

Shipment Date: 20100402
Creation Date: 5/14/2013 22:15:05
Receipt Date: Not reported
Manifest ID: 006272731JJK
Trans EPA ID: CAR000206086
Trans Name: NORTH STATE ENVIRONMENTAL
Trans 2 EPA ID: Not reported
Trans 2 Name: Not reported
TSDF EPA ID: TXD982560294
Trans Name: NSSI/RECOVERY SERVICES INC
TSDF Alt EPA ID: Not reported
TSDF Alt Name: Not reported
Waste Code Description: 551 - Laboratory waste chemicals 561 Detergent and soap
RCRA Code: D002
Meth Code: - Not reported
Quantity Tons: 0.0085
Waste Quantity: 17
Quantity Unit: P
Additional Code 1: Not reported
Additional Code 2: Not reported
Additional Code 3: Not reported
Additional Code 4: Not reported
Additional Code 5: Not reported

Shipment Date: 20100402
Creation Date: 8/3/2010 18:30:10
Receipt Date: 20100408
Manifest ID: 006272743JJK

- Continued on next page -

Site Detail Report

Target Property: 337 EAST CARMEL STREET
SAN MARCOS, CA 92078

JOB: NA

HAZNET

EDR ID: S113156481 **DIST/DIR:** 0.176 ESE **ELEVATION:** 629 **MAP ID:** W109

NAME: CLINIQA CORPORATION
ADDRESS: 288 DISTRIBUTION ST
SAN MARCOS, CA 92078
SAN DIEGO
SOURCE: CA California Environmental Protection Agency

Rev: 12/31/2019
ID/Status: CAL000344375

Trans EPA ID: CAR000206086
Trans Name: NORTH STATE ENVIRONMENTAL
Trans 2 EPA ID: Not reported
Trans 2 Name: Not reported
TSDF EPA ID: CAT080013352
Trans Name: DEMENNO\\KERDOON
TSDF Alt EPA ID: Not reported
TSDF Alt Name: Not reported
Waste Code Description: 221 - Waste oil and mixed oil
RCRA Code: Not reported
Meth Code: H039 - Other Recovery Of Reclamation For Reuse Including Acid Regeneration, Organics Recovery Ect
Quantity Tons: 0.076
Waste Quantity: 20
Quantity Unit: G
Additional Code 1: Not reported
Additional Code 2: Not reported
Additional Code 3: Not reported
Additional Code 4: Not reported
Additional Code 5: Not reported

Shipment Date: 20100402
Creation Date: 5/14/2013 22:15:05
Receipt Date: Not reported
Manifest ID: 006272731JJK
Trans EPA ID: CAR000206086
Trans Name: NORTH STATE ENVIRONMENTAL
Trans 2 EPA ID: Not reported
Trans 2 Name: Not reported
TSDF EPA ID: TXD982560294
Trans Name: NSSI/RECOVERY SERVICES INC
TSDF Alt EPA ID: Not reported
TSDF Alt Name: Not reported
Waste Code Description: 551 - Laboratory waste chemicals 561 Detergent and soap
RCRA Code: D001
Meth Code: - Not reported
Quantity Tons: 0.006
Waste Quantity: 12
Quantity Unit: P
Additional Code 1: Not reported
Additional Code 2: Not reported
Additional Code 3: Not reported
Additional Code 4: Not reported
Additional Code 5: Not reported

- Continued on next page -

Site Detail Report

Target Property: 337 EAST CARMEL STREET
SAN MARCOS, CA 92078

JOB: NA

HAZNET

EDR ID: S113156481 **DIST/DIR:** 0.176 ESE **ELEVATION:** 629 **MAP ID:** W109

NAME: CLINIQA CORPORATION
ADDRESS: 288 DISTRIBUTION ST
SAN MARCOS, CA 92078
SAN DIEGO
SOURCE: CA California Environmental Protection Agency

Rev: 12/31/2019
ID/Status: CAL000344375

Additional Info:
Year: 2013
Gen EPA ID: CAL000344375

Shipment Date: 20130524
Creation Date: 10/25/2013 22:15:23
Receipt Date: 20130611
Manifest ID: 011076852JJK
Trans EPA ID: CAR000070540
Trans Name: ADVANCED CHEMICAL TRANSPORT INC (SV)
Trans 2 EPA ID: Not reported
Trans 2 Name: Not reported
TSDF EPA ID: NMD002208627
Trans Name: ADVANCED CHEMICAL TREATMENT
TSDF Alt EPA ID: Not reported
TSDF Alt Name: Not reported
Waste Code Description: 343 - Unspecified organic liquid mixture
RCRA Code: F003
Meth Code: H141 - Storage, Bulking, And/Or Transfer Off Site--No
Treatment/Reovery (H010-H129) Or (H131-H135)
Quantity Tons: 0.119
Waste Quantity: 35
Quantity Unit: G
Additional Code 1: D001
Additional Code 2: Not reported
Additional Code 3: Not reported
Additional Code 4: Not reported
Additional Code 5: Not reported

Shipment Date: 20130524
Creation Date: 10/25/2013 22:15:23
Receipt Date: 20130611
Manifest ID: 011076852JJK
Trans EPA ID: CAR000070540
Trans Name: ADVANCED CHEMICAL TRANSPORT INC (SV)
Trans 2 EPA ID: Not reported
Trans 2 Name: Not reported
TSDF EPA ID: NMD002208627
Trans Name: ADVANCED CHEMICAL TREATMENT
TSDF Alt EPA ID: Not reported
TSDF Alt Name: Not reported
Waste Code Description: 551 - Laboratory waste chemicals 561 Detergent and soap
RCRA Code: Not reported
Meth Code: H141 - Storage, Bulking, And/Or Transfer Off Site--No

- Continued on next page -

Site Detail Report

Target Property: 337 EAST CARMEL STREET
SAN MARCOS, CA 92078

JOB: NA

HAZNET

EDR ID: S113156481 **DIST/DIR:** 0.176 ESE **ELEVATION:** 629 **MAP ID:** W109

NAME: CLINIQA CORPORATION
ADDRESS: 288 DISTRIBUTION ST
SAN MARCOS, CA 92078
SAN DIEGO
SOURCE: CA California Environmental Protection Agency

Rev: 12/31/2019
ID/Status: CAL000344375

Treatment/Reovery (H010-H129) Or (H131-H135)
Quantity Tons: 0.0175
Waste Quantity: 35
Quantity Unit: P
Additional Code 1: Not reported
Additional Code 2: Not reported
Additional Code 3: Not reported
Additional Code 4: Not reported
Additional Code 5: Not reported

Shipment Date: 20130524
Creation Date: 10/25/2013 22:15:23
Receipt Date: 20130611
Manifest ID: 011076852JJK
Trans EPA ID: CAR000070540
Trans Name: ADVANCED CHEMICAL TRANSPORT INC (SV)
Trans 2 EPA ID: Not reported
Trans 2 Name: Not reported
TSDF EPA ID: NMD002208627
Trans Name: ADVANCED CHEMICAL TREATMENT
TSDF Alt EPA ID: Not reported
TSDF Alt Name: Not reported
Waste Code Description: 551 - Laboratory waste chemicals 561 Detergent and soap
RCRA Code: Not reported
Meth Code: H141 - Storage, Bulking, And/Or Transfer Off Site--No
Treatment/Reovery (H010-H129) Or (H131-H135)
Quantity Tons: 0.004
Waste Quantity: 8
Quantity Unit: P
Additional Code 1: Not reported
Additional Code 2: Not reported
Additional Code 3: Not reported
Additional Code 4: Not reported
Additional Code 5: Not reported

Additional Info:
Year: 2017
Gen EPA ID: CAL000344375

Shipment Date: 20171107
Creation Date: 6/20/2018 18:31:41
Receipt Date: 20171110
Manifest ID: 017613267JJK
Trans EPA ID: CAR000070540

- Continued on next page -

Site Detail Report

Target Property: 337 EAST CARMEL STREET
SAN MARCOS, CA 92078

JOB: NA

HAZNET

EDR ID: S113156481 **DIST/DIR:** 0.176 ESE **ELEVATION:** 629 **MAP ID:** W109

NAME: CLINIQA CORPORATION
ADDRESS: 288 DISTRIBUTION ST
SAN MARCOS, CA 92078
SAN DIEGO
SOURCE: CA California Environmental Protection Agency

Rev: 12/31/2019
ID/Status: CAL000344375

Trans Name: ADVANCED CHEMICAL TRANSPORT INC (SV)
Trans 2 EPA ID: Not reported
Trans 2 Name: Not reported
TSDF EPA ID: CAD044429835
Trans Name: CLEAN HARBORS WILMINGTON LLC
TSDF Alt EPA ID: Not reported
TSDF Alt Name: Not reported
Waste Code Description: 343 - Unspecified organic liquid mixture
RCRA Code: F003
Meth Code: H141 - Storage, Bulking, And/Or Transfer Off Site--No Treatment/Reovery (H010-H129) Or (H131-H135)
Quantity Tons: 0.068
Waste Quantity: 20
Quantity Unit: G
Additional Code 1: D001
Additional Code 2: Not reported
Additional Code 3: Not reported
Additional Code 4: Not reported
Additional Code 5: Not reported

Shipment Date: 20171107
Creation Date: Not reported
Receipt Date: Not reported
Manifest ID: 017613270JJK
Trans EPA ID: CAR000070540
Trans Name: ADVANCED CHEMICAL TRANSPORT INC (SV)
Trans 2 EPA ID: Not reported
Trans 2 Name: Not reported
TSDF EPA ID: NMD002208627
Trans Name: ADVANCED CHEMICAL TREATMENT
TSDF Alt EPA ID: Not reported
TSDF Alt Name: Not reported
Waste Code Description: 551 - Laboratory waste chemicals 561 Detergent and soap
RCRA Code: D009
Meth Code: H141 - Storage, Bulking, And/Or Transfer Off Site--No Treatment/Reovery (H010-H129) Or (H131-H135)
Quantity Tons: 0.004
Waste Quantity: 8
Quantity Unit: P
Additional Code 1: Not reported
Additional Code 2: Not reported
Additional Code 3: Not reported
Additional Code 4: Not reported
Additional Code 5: Not reported

- Continued on next page -

Site Detail Report

Target Property: 337 EAST CARMEL STREET
SAN MARCOS, CA 92078

JOB: NA

HAZNET

EDR ID: S113156481 **DIST/DIR:** 0.176 ESE **ELEVATION:** 629 **MAP ID:** W109

NAME: CLINIQA CORPORATION

ADDRESS: 288 DISTRIBUTION ST
SAN MARCOS, CA 92078
SAN DIEGO

SOURCE: CA California Environmental Protection Agency

Rev: 12/31/2019
ID/Status: CAL000344375

Shipment Date: 20171107
Creation Date: 6/20/2018 18:31:41
Receipt Date: 20171110
Manifest ID: 017613267JJK
Trans EPA ID: CAR000070540
Trans Name: ADVANCED CHEMICAL TRANSPORT INC (SV)
Trans 2 EPA ID: Not reported
Trans 2 Name: Not reported
TSDF EPA ID: CAD044429835
Trans Name: CLEAN HARBORS WILMINGTON LLC
TSDF Alt EPA ID: Not reported
TSDF Alt Name: Not reported
Waste Code Description: 331 - Off-specification, aged, or surplus organics
RCRA Code: D001
Meth Code: H141 - Storage, Bulking, And/Or Transfer Off Site--No Treatment/Reovery (H010-H129) Or (H131-H135)
Quantity Tons: 0.1815
Waste Quantity: 55
Quantity Unit: G
Additional Code 1: Not reported
Additional Code 2: Not reported
Additional Code 3: Not reported
Additional Code 4: Not reported
Additional Code 5: Not reported

Shipment Date: 20171107
Creation Date: 9/29/2018 18:30:10
Receipt Date: 20171201
Manifest ID: 017613270JJK
Trans EPA ID: CAR000070540
Trans Name: ADVANCED CHEMICAL TRANSPORT INC (SV)
Trans 2 EPA ID: Not reported
Trans 2 Name: Not reported
TSDF EPA ID: NMD002208627
Trans Name: ADVANCED CHEMICAL TREATMENT
TSDF Alt EPA ID: Not reported
TSDF Alt Name: Not reported
Waste Code Description: 551 - Laboratory waste chemicals 561 Detergent and soap
RCRA Code: D002
Meth Code: H141 - Storage, Bulking, And/Or Transfer Off Site--No Treatment/Reovery (H010-H129) Or (H131-H135)
Quantity Tons: 0.006
Waste Quantity: 12
Quantity Unit: P
Additional Code 1: D001

- Continued on next page -

Site Detail Report

Target Property: 337 EAST CARMEL STREET
SAN MARCOS, CA 92078

JOB: NA

HAZNET

EDR ID: S113156481 **DIST/DIR:** 0.176 ESE **ELEVATION:** 629 **MAP ID:** W109

NAME: CLINIQA CORPORATION
ADDRESS: 288 DISTRIBUTION ST
SAN MARCOS, CA 92078
SAN DIEGO
SOURCE: CA California Environmental Protection Agency

Rev: 12/31/2019
ID/Status: CAL000344375

Additional Code 2: Not reported
Additional Code 3: Not reported
Additional Code 4: Not reported
Additional Code 5: Not reported

Shipment Date: 20171107
Creation Date: 9/29/2018 18:30:10
Receipt Date: 20171201
Manifest ID: 017613270JJK
Trans EPA ID: CAR000070540
Trans Name: ADVANCED CHEMICAL TRANSPORT INC (SV)
Trans 2 EPA ID: Not reported
Trans 2 Name: Not reported
TSDF EPA ID: NMD002208627
Trans Name: ADVANCED CHEMICAL TREATMENT
TSDF Alt EPA ID: Not reported
TSDF Alt Name: Not reported
Waste Code Description: 551 - Laboratory waste chemicals 561 Detergent and soap
RCRA Code: D002
Meth Code: H141 - Storage, Bulking, And/Or Transfer Off Site--No
Treatment/Reovery (H010-H129) Or (H131-H135)
Quantity Tons: 0.0055
Waste Quantity: 11
Quantity Unit: P
Additional Code 1: D001
Additional Code 2: Not reported
Additional Code 3: Not reported
Additional Code 4: Not reported
Additional Code 5: Not reported

Shipment Date: 20171107
Creation Date: 9/29/2018 18:30:10
Receipt Date: 20171201
Manifest ID: 017613270JJK
Trans EPA ID: CAR000070540
Trans Name: ADVANCED CHEMICAL TRANSPORT INC (SV)
Trans 2 EPA ID: Not reported
Trans 2 Name: Not reported
TSDF EPA ID: NMD002208627
Trans Name: ADVANCED CHEMICAL TREATMENT
TSDF Alt EPA ID: Not reported
TSDF Alt Name: Not reported
Waste Code Description: 551 - Laboratory waste chemicals 561 Detergent and soap
RCRA Code: D002
Meth Code: H141 - Storage, Bulking, And/Or Transfer Off Site--No

- Continued on next page -

Site Detail Report

Target Property: 337 EAST CARMEL STREET
SAN MARCOS, CA 92078

JOB: NA

HAZNET

EDR ID: S113156481 **DIST/DIR:** 0.176 ESE **ELEVATION:** 629 **MAP ID:** W109

NAME: CLINIQA CORPORATION
ADDRESS: 288 DISTRIBUTION ST
SAN MARCOS, CA 92078
SAN DIEGO
SOURCE: CA California Environmental Protection Agency

Rev: 12/31/2019
ID/Status: CAL000344375

Treatment/Reovery (H010-H129) Or (H131-H135)
Quantity Tons: 0.0065
Waste Quantity: 13
Quantity Unit: P
Additional Code 1: Not reported
Additional Code 2: Not reported
Additional Code 3: Not reported
Additional Code 4: Not reported
Additional Code 5: Not reported

Shipment Date: 20171107
Creation Date: 9/29/2018 18:30:10
Receipt Date: 20171201
Manifest ID: 017613270JJK
Trans EPA ID: CAR000070540
Trans Name: ADVANCED CHEMICAL TRANSPORT INC (SV)
Trans 2 EPA ID: Not reported
Trans 2 Name: Not reported
TSDF EPA ID: NMD002208627
Trans Name: ADVANCED CHEMICAL TREATMENT
TSDF Alt EPA ID: Not reported
TSDF Alt Name: Not reported
Waste Code Description: 551 - Laboratory waste chemicals 561 Detergent and soap
RCRA Code: D002
Meth Code: H141 - Storage, Bulking, And/Or Transfer Off Site--No
Treatment/Reovery (H010-H129) Or (H131-H135)
Quantity Tons: 0.035
Waste Quantity: 70
Quantity Unit: P
Additional Code 1: Not reported
Additional Code 2: Not reported
Additional Code 3: Not reported
Additional Code 4: Not reported
Additional Code 5: Not reported

Shipment Date: 20171107
Creation Date: 6/20/2018 18:31:41
Receipt Date: 20171110
Manifest ID: 017613267JJK
Trans EPA ID: CAR000070540
Trans Name: ADVANCED CHEMICAL TRANSPORT INC (SV)
Trans 2 EPA ID: Not reported
Trans 2 Name: Not reported
TSDF EPA ID: CAD044429835
Trans Name: CLEAN HARBORS WILMINGTON LLC

- Continued on next page -

Site Detail Report

Target Property: 337 EAST CARMEL STREET
SAN MARCOS, CA 92078

JOB: NA

HAZNET

EDR ID: S113156481 **DIST/DIR:** 0.176 ESE **ELEVATION:** 629 **MAP ID:** W109

NAME: CLINIQA CORPORATION
ADDRESS: 288 DISTRIBUTION ST
SAN MARCOS, CA 92078
SAN DIEGO
SOURCE: CA California Environmental Protection Agency

Rev: 12/31/2019
ID/Status: CAL000344375

TSDF Alt EPA ID: Not reported
TSDF Alt Name: Not reported
Waste Code Description: 352 - Other organic solids
RCRA Code: Not reported
Meth Code: H141 - Storage, Bulking, And/Or Transfer Off Site--No Treatment/Reovery (H010-H129) Or (H131-H135)
Quantity Tons: 0.0975
Waste Quantity: 195
Quantity Unit: P
Additional Code 1: Not reported
Additional Code 2: Not reported
Additional Code 3: Not reported
Additional Code 4: Not reported
Additional Code 5: Not reported

Shipment Date: 20171107
Creation Date: Not reported
Receipt Date: Not reported
Manifest ID: 017613270JJK
Trans EPA ID: CAR000070540
Trans Name: ADVANCED CHEMICAL TRANSPORT INC (SV)
Trans 2 EPA ID: Not reported
Trans 2 Name: Not reported
TSDF EPA ID: NMD002208627
Trans Name: ADVANCED CHEMICAL TREATMENT
TSDF Alt EPA ID: Not reported
TSDF Alt Name: Not reported
Waste Code Description: 551 - Laboratory waste chemicals 561 Detergent and soap
RCRA Code: Not reported
Meth Code: H141 - Storage, Bulking, And/Or Transfer Off Site--No Treatment/Reovery (H010-H129) Or (H131-H135)
Quantity Tons: 0.0825
Waste Quantity: 165
Quantity Unit: P
Additional Code 1: Not reported
Additional Code 2: Not reported
Additional Code 3: Not reported
Additional Code 4: Not reported
Additional Code 5: Not reported

Shipment Date: 20171107
Creation Date: Not reported
Receipt Date: Not reported
Manifest ID: 017613270JJK
Trans EPA ID: CAR000070540

- Continued on next page -

Site Detail Report

Target Property: 337 EAST CARMEL STREET
SAN MARCOS, CA 92078

JOB: NA

HAZNET

EDR ID: S113156481 **DIST/DIR:** 0.176 ESE **ELEVATION:** 629 **MAP ID:** W109

NAME: CLINIQA CORPORATION
ADDRESS: 288 DISTRIBUTION ST
SAN MARCOS, CA 92078
SAN DIEGO
SOURCE: CA California Environmental Protection Agency

Rev: 12/31/2019
ID/Status: CAL000344375

Trans Name: ADVANCED CHEMICAL TRANSPORT INC (SV)
Trans 2 EPA ID: Not reported
Trans 2 Name: Not reported
TSDF EPA ID: NMD002208627
Trans Name: ADVANCED CHEMICAL TREATMENT
TSDF Alt EPA ID: Not reported
TSDF Alt Name: Not reported
Waste Code Description: 551 - Laboratory waste chemicals 561 Detergent and soap
RCRA Code: Not reported
Meth Code: H141 - Storage, Bulking, And/Or Transfer Off Site--No Treatment/Reovery (H010-H129) Or (H131-H135)
Quantity Tons: 0.0045
Waste Quantity: 9
Quantity Unit: P
Additional Code 1: Not reported
Additional Code 2: Not reported
Additional Code 3: Not reported
Additional Code 4: Not reported
Additional Code 5: Not reported

Additional Info:
Year: 2015
Gen EPA ID: CAL000344375

Shipment Date: 20150520
Creation Date: 8/20/2015 22:15:33
Receipt Date: 20150602
Manifest ID: 000974519VES
Trans EPA ID: NJD080631369
Trans Name: VEOLIA ES TECHNICAL SOLUTIONS
Trans 2 EPA ID: Not reported
Trans 2 Name: Not reported
TSDF EPA ID: CAD008302903
Trans Name: VEOLIA ES TECHNICAL SOLUTIONS LLC
TSDF Alt EPA ID: Not reported
TSDF Alt Name: Not reported
Waste Code Description: 551 - Laboratory waste chemicals 561 Detergent and soap
RCRA Code: D002
Meth Code: H141 - Storage, Bulking, And/Or Transfer Off Site--No Treatment/Reovery (H010-H129) Or (H131-H135)
Quantity Tons: 0.1
Waste Quantity: 200
Quantity Unit: P
Additional Code 1: Not reported

- Continued on next page -

Site Detail Report

Target Property: 337 EAST CARMEL STREET
SAN MARCOS, CA 92078

JOB: NA

HAZNET

EDR ID: S113156481 **DIST/DIR:** 0.176 ESE **ELEVATION:** 629 **MAP ID:** W109

NAME: CLINIQA CORPORATION
ADDRESS: 288 DISTRIBUTION ST
SAN MARCOS, CA 92078
SAN DIEGO
SOURCE: CA California Environmental Protection Agency

Rev: 12/31/2019
ID/Status: CAL000344375

Additional Code 2: Not reported
Additional Code 3: Not reported
Additional Code 4: Not reported
Additional Code 5: Not reported

Shipment Date: 20150520
Creation Date: 8/20/2015 22:15:33
Receipt Date: 20150602
Manifest ID: 000974519VES
Trans EPA ID: NJD080631369
Trans Name: VEOLIA ES TECHNICAL SOLUTIONS
Trans 2 EPA ID: Not reported
Trans 2 Name: Not reported
TSDF EPA ID: CAD008302903
Trans Name: VEOLIA ES TECHNICAL SOLUTIONS LLC
TSDF Alt EPA ID: Not reported
TSDF Alt Name: Not reported
Waste Code Description: 551 - Laboratory waste chemicals 561 Detergent and soap
RCRA Code: D002
Meth Code: H141 - Storage, Bulking, And/Or Transfer Off Site--No
Treatment/Reovery (H010-H129) Or (H131-H135)
Quantity Tons: 0.03
Waste Quantity: 60
Quantity Unit: P
Additional Code 1: Not reported
Additional Code 2: Not reported
Additional Code 3: Not reported
Additional Code 4: Not reported
Additional Code 5: Not reported

Shipment Date: 20150520
Creation Date: 8/20/2015 22:15:33
Receipt Date: 20150602
Manifest ID: 000974519VES
Trans EPA ID: NJD080631369
Trans Name: VEOLIA ES TECHNICAL SOLUTIONS
Trans 2 EPA ID: Not reported
Trans 2 Name: Not reported
TSDF EPA ID: CAD008302903
Trans Name: VEOLIA ES TECHNICAL SOLUTIONS LLC
TSDF Alt EPA ID: Not reported
TSDF Alt Name: Not reported
Waste Code Description: 551 - Laboratory waste chemicals 561 Detergent and soap
RCRA Code: D003
Meth Code: H141 - Storage, Bulking, And/Or Transfer Off Site--No

- Continued on next page -

Site Detail Report

Target Property: 337 EAST CARMEL STREET
SAN MARCOS, CA 92078

JOB: NA

HAZNET

EDR ID: S113156481 **DIST/DIR:** 0.176 ESE **ELEVATION:** 629 **MAP ID:** W109

NAME: CLINIQA CORPORATION
ADDRESS: 288 DISTRIBUTION ST
SAN MARCOS, CA 92078
SAN DIEGO
SOURCE: CA California Environmental Protection Agency

Rev: 12/31/2019
ID/Status: CAL000344375

Treatment/Reovery (H010-H129) Or (H131-H135)
Quantity Tons: 0.005
Waste Quantity: 10
Quantity Unit: P
Additional Code 1: Not reported
Additional Code 2: Not reported
Additional Code 3: Not reported
Additional Code 4: Not reported
Additional Code 5: Not reported

Shipment Date: 20150520
Creation Date: Not reported
Receipt Date: Not reported
Manifest ID: 000974519VES
Trans EPA ID: NJD080631369
Trans Name: VEOLIA ES TECHNICAL SOLUTIONS
Trans 2 EPA ID: Not reported
Trans 2 Name: Not reported
TSDF EPA ID: CAD008302903
Trans Name: VEOLIA ES TECHNICAL SOLUTIONS LLC
TSDF Alt EPA ID: Not reported
TSDF Alt Name: Not reported
Waste Code Description: - Not reported
RCRA Code: Not reported
Meth Code: H141 - Storage, Bulking, And/Or Transfer Off Site--No
Treatment/Reovery (H010-H129) Or (H131-H135)
Quantity Tons: 0.0125
Waste Quantity: 25
Quantity Unit: P
Additional Code 1: Not reported
Additional Code 2: Not reported
Additional Code 3: Not reported
Additional Code 4: Not reported
Additional Code 5: Not reported

Shipment Date: 20150520
Creation Date: 8/20/2015 22:15:33
Receipt Date: 20150602
Manifest ID: 000974519VES
Trans EPA ID: NJD080631369
Trans Name: VEOLIA ES TECHNICAL SOLUTIONS
Trans 2 EPA ID: Not reported
Trans 2 Name: Not reported
TSDF EPA ID: CAD008302903
Trans Name: VEOLIA ES TECHNICAL SOLUTIONS LLC

- Continued on next page -

Site Detail Report

Target Property: 337 EAST CARMEL STREET
SAN MARCOS, CA 92078

JOB: NA

HAZNET

EDR ID: S113156481 **DIST/DIR:** 0.176 ESE **ELEVATION:** 629 **MAP ID:** W109

NAME: CLINIQA CORPORATION

ADDRESS: 288 DISTRIBUTION ST
SAN MARCOS, CA 92078
SAN DIEGO

SOURCE: CA California Environmental Protection Agency

Rev: 12/31/2019
ID/Status: CAL000344375

TSDF Alt EPA ID: Not reported
TSDF Alt Name: Not reported
Waste Code Description: 331 - Off-specification, aged, or surplus organics
RCRA Code: Not reported
Meth Code: H061 - Fuel Blending Prior To Energy Recovery At Another Site
Quantity Tons: 0.06
Waste Quantity: 120
Quantity Unit: P
Additional Code 1: Not reported
Additional Code 2: Not reported
Additional Code 3: Not reported
Additional Code 4: Not reported
Additional Code 5: Not reported

Shipment Date: 20150417
Creation Date: 7/8/2015 22:15:08
Receipt Date: 20150428
Manifest ID: 000974502VES
Trans EPA ID: NJD080631369
Trans Name: VEOLIA ES TECHNICAL SOLUTIONS
Trans 2 EPA ID: Not reported
Trans 2 Name: Not reported
TSDF EPA ID: CAD008302903
Trans Name: VEOLIA ES TECHNICAL SOLUTIONS LLC
TSDF Alt EPA ID: Not reported
TSDF Alt Name: Not reported
Waste Code Description: 551 - Laboratory waste chemicals 561 Detergent and soap
RCRA Code: U219
Meth Code: H141 - Storage, Bulking, And/Or Transfer Off Site--No
Treatment/Reovery (H010-H129) Or (H131-H135)
Quantity Tons: 0.005
Waste Quantity: 10
Quantity Unit: P
Additional Code 1: D002
Additional Code 2: Not reported
Additional Code 3: Not reported
Additional Code 4: Not reported
Additional Code 5: Not reported

Shipment Date: 20150417
Creation Date: 7/8/2015 22:15:08
Receipt Date: 20150428
Manifest ID: 000974502VES
Trans EPA ID: NJD080631369
Trans Name: VEOLIA ES TECHNICAL SOLUTIONS

- Continued on next page -

Site Detail Report

Target Property: 337 EAST CARMEL STREET
SAN MARCOS, CA 92078

JOB: NA

HAZNET

EDR ID: S113156481 **DIST/DIR:** 0.176 ESE **ELEVATION:** 629 **MAP ID:** W109

NAME: CLINIQA CORPORATION
ADDRESS: 288 DISTRIBUTION ST
SAN MARCOS, CA 92078
SAN DIEGO
SOURCE: CA California Environmental Protection Agency

Rev: 12/31/2019
ID/Status: CAL000344375

Trans 2 EPA ID: Not reported
Trans 2 Name: Not reported
TSDF EPA ID: CAD008302903
Trans Name: VEOLIA ES TECHNICAL SOLUTIONS LLC
TSDF Alt EPA ID: Not reported
TSDF Alt Name: Not reported
Waste Code Description: 551 - Laboratory waste chemicals 561 Detergent and soap
RCRA Code: F003
Meth Code: H141 - Storage, Bulking, And/Or Transfer Off Site--No Treatment/Reovery (H010-H129) Or (H131-H135)
Quantity Tons: 0.005
Waste Quantity: 10
Quantity Unit: P
Additional Code 1: D001
Additional Code 2: Not reported
Additional Code 3: Not reported
Additional Code 4: Not reported
Additional Code 5: Not reported

Shipment Date: 20150417
Creation Date: 7/8/2015 22:15:08
Receipt Date: 20150428
Manifest ID: 000974502VES
Trans EPA ID: NJD080631369
Trans Name: VEOLIA ES TECHNICAL SOLUTIONS
Trans 2 EPA ID: Not reported
Trans 2 Name: Not reported
TSDF EPA ID: CAD008302903
Trans Name: VEOLIA ES TECHNICAL SOLUTIONS LLC
TSDF Alt EPA ID: Not reported
TSDF Alt Name: Not reported
Waste Code Description: 551 - Laboratory waste chemicals 561 Detergent and soap
RCRA Code: F003
Meth Code: H061 - Fuel Blending Prior To Energy Recovery At Another Site
Quantity Tons: 0.03
Waste Quantity: 60
Quantity Unit: P
Additional Code 1: D001
Additional Code 2: Not reported
Additional Code 3: Not reported
Additional Code 4: Not reported
Additional Code 5: Not reported

Shipment Date: 20150417
Creation Date: 7/8/2015 22:15:08

- Continued on next page -

Site Detail Report

Target Property: 337 EAST CARMEL STREET
SAN MARCOS, CA 92078

JOB: NA

HAZNET

EDR ID: S113156481 **DIST/DIR:** 0.176 ESE **ELEVATION:** 629 **MAP ID:** W109

NAME: CLINIQA CORPORATION

ADDRESS: 288 DISTRIBUTION ST
SAN MARCOS, CA 92078
SAN DIEGO

SOURCE: CA California Environmental Protection Agency

Rev: 12/31/2019
ID/Status: CAL000344375

Receipt Date: 20150428
Manifest ID: 000974502VES
Trans EPA ID: NJD080631369
Trans Name: VEOLIA ES TECHNICAL SOLUTIONS
Trans 2 EPA ID: Not reported
Trans 2 Name: Not reported
TSDF EPA ID: CAD008302903
Trans Name: VEOLIA ES TECHNICAL SOLUTIONS LLC
TSDF Alt EPA ID: Not reported
TSDF Alt Name: Not reported
Waste Code Description: 551 - Laboratory waste chemicals 561 Detergent and soap
RCRA Code: D002
Meth Code: H141 - Storage, Bulking, And/Or Transfer Off Site--No Treatment/Reovery (H010-H129) Or (H131-H135)
Quantity Tons: 0.075
Waste Quantity: 150
Quantity Unit: P
Additional Code 1: Not reported
Additional Code 2: Not reported
Additional Code 3: Not reported
Additional Code 4: Not reported
Additional Code 5: Not reported

Additional Info:
Year: 2016
Gen EPA ID: CAL000344375

Shipment Date: 20150520
Creation Date: 8/20/2015 22:15:33
Receipt Date: 20150602
Manifest ID: 000974519VES
Trans EPA ID: NJD080631369
Trans Name: VEOLIA ES TECHNICAL SOLUTIONS
Trans 2 EPA ID: Not reported
Trans 2 Name: Not reported
TSDF EPA ID: CAD008302903
Trans Name: VEOLIA ES TECHNICAL SOLUTIONS LLC
TSDF Alt EPA ID: Not reported
TSDF Alt Name: Not reported
Waste Code Description: 551 - Laboratory waste chemicals 561 Detergent and soap
RCRA Code: D003
Meth Code: H141 - Storage, Bulking, And/Or Transfer Off Site--No Treatment/Reovery (H010-H129) Or (H131-H135)
Quantity Tons: 0.005

- Continued on next page -

Site Detail Report

Target Property: 337 EAST CARMEL STREET
SAN MARCOS, CA 92078

JOB: NA

HAZNET

EDR ID: S113156481 **DIST/DIR:** 0.176 ESE **ELEVATION:** 629 **MAP ID:** W109

NAME: CLINIQA CORPORATION
ADDRESS: 288 DISTRIBUTION ST
SAN MARCOS, CA 92078
SAN DIEGO
SOURCE: CA California Environmental Protection Agency

Rev: 12/31/2019
ID/Status: CAL000344375

Waste Quantity: 10
Quantity Unit: P
Additional Code 1: Not reported
Additional Code 2: Not reported
Additional Code 3: Not reported
Additional Code 4: Not reported
Additional Code 5: Not reported

Shipment Date: 20150520
Creation Date: 8/20/2015 22:15:33
Receipt Date: 20150602
Manifest ID: 000974519VES
Trans EPA ID: NJD080631369
Trans Name: VEOLIA ES TECHNICAL SOLUTIONS
Trans 2 EPA ID: Not reported
Trans 2 Name: Not reported
TSDF EPA ID: CAD008302903
Trans Name: VEOLIA ES TECHNICAL SOLUTIONS LLC
TSDF Alt EPA ID: Not reported
TSDF Alt Name: Not reported
Waste Code Description: 331 - Off-specification, aged, or surplus organics
RCRA Code: Not reported
Meth Code: H061 - Fuel Blending Prior To Energy Recovery At Another Site
Quantity Tons: 0.06
Waste Quantity: 120
Quantity Unit: P
Additional Code 1: Not reported
Additional Code 2: Not reported
Additional Code 3: Not reported
Additional Code 4: Not reported
Additional Code 5: Not reported

Shipment Date: 20150520
Creation Date: 8/20/2015 22:15:33
Receipt Date: 20150602
Manifest ID: 000974519VES
Trans EPA ID: NJD080631369
Trans Name: VEOLIA ES TECHNICAL SOLUTIONS
Trans 2 EPA ID: Not reported
Trans 2 Name: Not reported
TSDF EPA ID: CAD008302903
Trans Name: VEOLIA ES TECHNICAL SOLUTIONS LLC
TSDF Alt EPA ID: Not reported
TSDF Alt Name: Not reported
Waste Code Description: 551 - Laboratory waste chemicals 561 Detergent and soap

- Continued on next page -

Site Detail Report

Target Property: 337 EAST CARMEL STREET
SAN MARCOS, CA 92078

JOB: NA

HAZNET

EDR ID: S113156481 **DIST/DIR:** 0.176 ESE **ELEVATION:** 629 **MAP ID:** W109

NAME: CLINIQA CORPORATION

Rev: 12/31/2019
ID/Status: CAL000344375

ADDRESS: 288 DISTRIBUTION ST
SAN MARCOS, CA 92078
SAN DIEGO

SOURCE: CA California Environmental Protection Agency

RCRA Code: D002
Meth Code: H141 - Storage, Bulking, And/Or Transfer Off Site--No Treatment/Reovery (H010-H129) Or (H131-H135)
Quantity Tons: 0.1
Waste Quantity: 200
Quantity Unit: P
Additional Code 1: Not reported
Additional Code 2: Not reported
Additional Code 3: Not reported
Additional Code 4: Not reported
Additional Code 5: Not reported

Shipment Date: 20150520
Creation Date: 8/20/2015 22:15:33
Receipt Date: 20150602
Manifest ID: 000974519VES
Trans EPA ID: NJD080631369
Trans Name: VEOLIA ES TECHNICAL SOLUTIONS
Trans 2 EPA ID: Not reported
Trans 2 Name: Not reported
TSDF EPA ID: CAD008302903
Trans Name: VEOLIA ES TECHNICAL SOLUTIONS LLC
TSDF Alt EPA ID: Not reported
TSDF Alt Name: Not reported
Waste Code Description: 551 - Laboratory waste chemicals 561 Detergent and soap
RCRA Code: D002
Meth Code: H141 - Storage, Bulking, And/Or Transfer Off Site--No Treatment/Reovery (H010-H129) Or (H131-H135)
Quantity Tons: 0.03
Waste Quantity: 60
Quantity Unit: P
Additional Code 1: Not reported
Additional Code 2: Not reported
Additional Code 3: Not reported
Additional Code 4: Not reported
Additional Code 5: Not reported

Shipment Date: 20150520
Creation Date: Not reported
Receipt Date: Not reported
Manifest ID: 000974519VES
Trans EPA ID: NJD080631369
Trans Name: VEOLIA ES TECHNICAL SOLUTIONS
Trans 2 EPA ID: Not reported
Trans 2 Name: Not reported

- Continued on next page -

Site Detail Report

Target Property: 337 EAST CARMEL STREET
SAN MARCOS, CA 92078

JOB: NA

HAZNET

EDR ID: S113156481 **DIST/DIR:** 0.176 ESE **ELEVATION:** 629 **MAP ID:** W109

NAME: CLINIQA CORPORATION
ADDRESS: 288 DISTRIBUTION ST
SAN MARCOS, CA 92078
SAN DIEGO
SOURCE: CA California Environmental Protection Agency

Rev: 12/31/2019
ID/Status: CAL000344375

TSDF EPA ID: CAD008302903
Trans Name: VEOLIA ES TECHNICAL SOLUTIONS LLC
TSDF Alt EPA ID: Not reported
TSDF Alt Name: Not reported
Waste Code Description: - Not reported
RCRA Code: Not reported
Meth Code: H141 - Storage, Bulking, And/Or Transfer Off Site--No Treatment/Reovery (H010-H129) Or (H131-H135)
Quantity Tons: 0.0125
Waste Quantity: 25
Quantity Unit: P
Additional Code 1: Not reported
Additional Code 2: Not reported
Additional Code 3: Not reported
Additional Code 4: Not reported
Additional Code 5: Not reported

Shipment Date: 20150417
Creation Date: 7/8/2015 22:15:08
Receipt Date: 20150428
Manifest ID: 000974502VES
Trans EPA ID: NJD080631369
Trans Name: VEOLIA ES TECHNICAL SOLUTIONS
Trans 2 EPA ID: Not reported
Trans 2 Name: Not reported
TSDF EPA ID: CAD008302903
Trans Name: VEOLIA ES TECHNICAL SOLUTIONS LLC
TSDF Alt EPA ID: Not reported
TSDF Alt Name: Not reported
Waste Code Description: 551 - Laboratory waste chemicals 561 Detergent and soap
RCRA Code: D002
Meth Code: H141 - Storage, Bulking, And/Or Transfer Off Site--No Treatment/Reovery (H010-H129) Or (H131-H135)
Quantity Tons: 0.075
Waste Quantity: 150
Quantity Unit: P
Additional Code 1: Not reported
Additional Code 2: Not reported
Additional Code 3: Not reported
Additional Code 4: Not reported
Additional Code 5: Not reported

Shipment Date: 20150417
Creation Date: 7/8/2015 22:15:08
Receipt Date: 20150428

- Continued on next page -

Site Detail Report

Target Property: 337 EAST CARMEL STREET
SAN MARCOS, CA 92078

JOB: NA

HAZNET

EDR ID: S113156481 **DIST/DIR:** 0.176 ESE **ELEVATION:** 629 **MAP ID:** W109

NAME: CLINIQA CORPORATION
ADDRESS: 288 DISTRIBUTION ST
SAN MARCOS, CA 92078
SAN DIEGO
SOURCE: CA California Environmental Protection Agency

Rev: 12/31/2019
ID/Status: CAL000344375

Manifest ID: 000974502VES
Trans EPA ID: NJD080631369
Trans Name: VEOLIA ES TECHNICAL SOLUTIONS
Trans 2 EPA ID: Not reported
Trans 2 Name: Not reported
TSDF EPA ID: CAD008302903
Trans Name: VEOLIA ES TECHNICAL SOLUTIONS LLC
TSDF Alt EPA ID: Not reported
TSDF Alt Name: Not reported
Waste Code Description: 551 - Laboratory waste chemicals 561 Detergent and soap
RCRA Code: U219
Meth Code: H141 - Storage, Bulking, And/Or Transfer Off Site--No Treatment/Reovery (H010-H129) Or (H131-H135)
Quantity Tons: 0.005
Waste Quantity: 10
Quantity Unit: P
Additional Code 1: D002
Additional Code 2: Not reported
Additional Code 3: Not reported
Additional Code 4: Not reported
Additional Code 5: Not reported

Shipment Date: 20150417
Creation Date: 7/8/2015 22:15:08
Receipt Date: 20150428
Manifest ID: 000974502VES
Trans EPA ID: NJD080631369
Trans Name: VEOLIA ES TECHNICAL SOLUTIONS
Trans 2 EPA ID: Not reported
Trans 2 Name: Not reported
TSDF EPA ID: CAD008302903
Trans Name: VEOLIA ES TECHNICAL SOLUTIONS LLC
TSDF Alt EPA ID: Not reported
TSDF Alt Name: Not reported
Waste Code Description: 551 - Laboratory waste chemicals 561 Detergent and soap
RCRA Code: F003
Meth Code: H141 - Storage, Bulking, And/Or Transfer Off Site--No Treatment/Reovery (H010-H129) Or (H131-H135)
Quantity Tons: 0.005
Waste Quantity: 10
Quantity Unit: P
Additional Code 1: D001
Additional Code 2: Not reported
Additional Code 3: Not reported
Additional Code 4: Not reported

- Continued on next page -

Site Detail Report

Target Property: 337 EAST CARMEL STREET
SAN MARCOS, CA 92078

JOB: NA

HAZNET

EDR ID: S113156481 **DIST/DIR:** 0.176 ESE **ELEVATION:** 629 **MAP ID:** W109

NAME: CLINIQA CORPORATION
ADDRESS: 288 DISTRIBUTION ST
SAN MARCOS, CA 92078
SAN DIEGO
SOURCE: CA California Environmental Protection Agency

Rev: 12/31/2019
ID/Status: CAL000344375

Additional Code 5: Not reported

Shipment Date: 20150417
Creation Date: 7/8/2015 22:15:08
Receipt Date: 20150428
Manifest ID: 000974502VES
Trans EPA ID: NJD080631369
Trans Name: VEOLIA ES TECHNICAL SOLUTIONS
Trans 2 EPA ID: Not reported
Trans 2 Name: Not reported
TSDF EPA ID: CAD008302903
Trans Name: VEOLIA ES TECHNICAL SOLUTIONS LLC
TSDF Alt EPA ID: Not reported
TSDF Alt Name: Not reported
Waste Code Description: 551 - Laboratory waste chemicals 561 Detergent and soap
RCRA Code: F003
Meth Code: H061 - Fuel Blending Prior To Energy Recovery At Another Site
Quantity Tons: 0.03
Waste Quantity: 60
Quantity Unit: P
Additional Code 1: D001
Additional Code 2: Not reported
Additional Code 3: Not reported
Additional Code 4: Not reported
Additional Code 5: Not reported

Additional Info:
Year: 2012
Gen EPA ID: CAL000344375

Shipment Date: 20121030
Creation Date: 1/6/2013 22:15:07
Receipt Date: 20121108
Manifest ID: 010165210JJK
Trans EPA ID: CAR000070540
Trans Name: ADVANCED CHEMICAL TRANSPORT INC (SV)
Trans 2 EPA ID: Not reported
Trans 2 Name: Not reported
TSDF EPA ID: CAD097030993
Trans Name: SIEMENS INDUSTRY INC
TSDF Alt EPA ID: Not reported
TSDF Alt Name: Not reported
Waste Code Description: 122 - Alkaline solution without metals (pH > 12.5
RCRA Code: D002

- Continued on next page -

Site Detail Report

Target Property: 337 EAST CARMEL STREET
SAN MARCOS, CA 92078

JOB: NA

HAZNET

EDR ID: S113156481 **DIST/DIR:** 0.176 ESE **ELEVATION:** 629 **MAP ID:** W109

NAME: CLINIQA CORPORATION
ADDRESS: 288 DISTRIBUTION ST
SAN MARCOS, CA 92078
SAN DIEGO
SOURCE: CA California Environmental Protection Agency

Rev: 12/31/2019
ID/Status: CAL000344375

Meth Code: H135 - Discharge To Sewer/Potw Or Npdes(With Prior Storage--With Or Without Treatment)
Quantity Tons: 0.01251
Waste Quantity: 3
Quantity Unit: G
Additional Code 1: Not reported
Additional Code 2: Not reported
Additional Code 3: Not reported
Additional Code 4: Not reported
Additional Code 5: Not reported

Shipment Date: 20121030
Creation Date: 3/28/2013 22:15:22
Receipt Date: 20121109
Manifest ID: 010165211JJK
Trans EPA ID: CAR000070540
Trans Name: ADVANCED CHEMICAL TRANSPORT INC (SV)
Trans 2 EPA ID: Not reported
Trans 2 Name: Not reported
TSDF EPA ID: NMD002208627
Trans Name: ADVANCED CHEMICAL TREATMENT
TSDF Alt EPA ID: Not reported
TSDF Alt Name: Not reported
Waste Code Description: 551 - Laboratory waste chemicals 561 Detergent and soap
RCRA Code: D002
Meth Code: H141 - Storage, Bulking, And/Or Transfer Off Site--No Treatment/Reovery (H010-H129) Or (H131-H135)
Quantity Tons: 0.0055
Waste Quantity: 11
Quantity Unit: P
Additional Code 1: Not reported
Additional Code 2: Not reported
Additional Code 3: Not reported
Additional Code 4: Not reported
Additional Code 5: Not reported

Shipment Date: 20121030
Creation Date: 3/28/2013 22:15:22
Receipt Date: 20121109
Manifest ID: 010165211JJK
Trans EPA ID: CAR000070540
Trans Name: ADVANCED CHEMICAL TRANSPORT INC (SV)
Trans 2 EPA ID: Not reported
Trans 2 Name: Not reported
TSDF EPA ID: NMD002208627

- Continued on next page -

Site Detail Report

Target Property: 337 EAST CARMEL STREET
SAN MARCOS, CA 92078

JOB: NA

HAZNET

EDR ID: S113156481 **DIST/DIR:** 0.176 ESE **ELEVATION:** 629 **MAP ID:** W109

NAME: CLINIQA CORPORATION
ADDRESS: 288 DISTRIBUTION ST
SAN MARCOS, CA 92078
SAN DIEGO
SOURCE: CA California Environmental Protection Agency

Rev: 12/31/2019
ID/Status: CAL000344375

Trans Name: ADVANCED CHEMICAL TREATMENT
TSDF Alt EPA ID: Not reported
TSDF Alt Name: Not reported
Waste Code Description: 551 - Laboratory waste chemicals 561 Detergent and soap
RCRA Code: D002
Meth Code: H141 - Storage, Bulking, And/Or Transfer Off Site--No Treatment/Reovery (H010-H129) Or (H131-H135)
Quantity Tons: 0.0045
Waste Quantity: 9
Quantity Unit: P
Additional Code 1: D001
Additional Code 2: Not reported
Additional Code 3: Not reported
Additional Code 4: Not reported
Additional Code 5: Not reported

Shipment Date: 20120928
Creation Date: 8/18/2013 22:15:15
Receipt Date: 20121013
Manifest ID: 010165894JJK
Trans EPA ID: CAR000070540
Trans Name: ADVANCED CHEMICAL TRANSPORT INC (SV)
Trans 2 EPA ID: OKD981588791
Trans 2 Name: TRIAD TRANSPORT INC
TSDF EPA ID: ARD981057870
Trans Name: RINECO CHEMICAL INDUSTRIES INC
TSDF Alt EPA ID: Not reported
TSDF Alt Name: Not reported
Waste Code Description: 212 - Oxygenated solvents (acetone, butanol, ethyl acetate, etc.
RCRA Code: F003
Meth Code: H061 - Fuel Blending Prior To Energy Recovery At Another Site
Quantity Tons: 0.0825
Waste Quantity: 25
Quantity Unit: G
Additional Code 1: D001
Additional Code 2: Not reported
Additional Code 3: Not reported
Additional Code 4: Not reported
Additional Code 5: Not reported

Shipment Date: 20120918
Creation Date: 2/13/2015 22:15:12
Receipt Date: 20120920
Manifest ID: 010165770JJK
Trans EPA ID: CAR000070540

- Continued on next page -

Site Detail Report

Target Property: 337 EAST CARMEL STREET
SAN MARCOS, CA 92078

JOB: NA

HAZNET

EDR ID: S113156481 **DIST/DIR:** 0.176 ESE **ELEVATION:** 629 **MAP ID:** W109

NAME: CLINIQA CORPORATION

ADDRESS: 288 DISTRIBUTION ST
SAN MARCOS, CA 92078
SAN DIEGO

SOURCE: CA California Environmental Protection Agency

Rev: 12/31/2019
ID/Status: CAL000344375

Trans Name: ADVANCED CHEMICAL TRANSPORT INC (SV)
Trans 2 EPA ID: Not reported
Trans 2 Name: Not reported
TSDF EPA ID: CAD982444481
Trans Name: FILTER RECYCLING SERVICES INC
TSDF Alt EPA ID: CAL000344375
TSDF Alt Name: CLINIGA CORPORATION
Waste Code Description: 221 - Waste oil and mixed oil
RCRA Code: D001
Meth Code: - Not reported
Quantity Tons: 0.095
Waste Quantity: 25
Quantity Unit: G
Additional Code 1: Not reported
Additional Code 2: Not reported
Additional Code 3: Not reported
Additional Code 4: Not reported
Additional Code 5: Not reported

Shipment Date: 20120824
Creation Date: 11/26/2012 22:16:15
Receipt Date: 20120912
Manifest ID: 010165520JJK
Trans EPA ID: CAR000070540
Trans Name: ADVANCED CHEMICAL TRANSPORT INC (SV)
Trans 2 EPA ID: Not reported
Trans 2 Name: Not reported
TSDF EPA ID: CAD097030993
Trans Name: SIEMENS INDUSTRY INC
TSDF Alt EPA ID: Not reported
TSDF Alt Name: Not reported
Waste Code Description: 122 - Alkaline solution without metals (pH > 12.5
RCRA Code: D002
Meth Code: H135 - Discharge To Sewer/Potw Or Npdes(With Prior Storage--With Or Without Treatment)
Quantity Tons: 0.1251
Waste Quantity: 30
Quantity Unit: G
Additional Code 1: Not reported
Additional Code 2: Not reported
Additional Code 3: Not reported
Additional Code 4: Not reported
Additional Code 5: Not reported

Shipment Date: 20120124

- Continued on next page -

Site Detail Report

Target Property: 337 EAST CARMEL STREET
SAN MARCOS, CA 92078

JOB: NA

HAZNET

EDR ID: S113156481 **DIST/DIR:** 0.176 ESE **ELEVATION:** 629 **MAP ID:** W109

NAME: CLINIQA CORPORATION
ADDRESS: 288 DISTRIBUTION ST
SAN MARCOS, CA 92078
SAN DIEGO
SOURCE: CA California Environmental Protection Agency

Rev: 12/31/2019
ID/Status: CAL000344375

Creation Date: 7/25/2012 18:30:12
Receipt Date: 20120224
Manifest ID: 009212812JJK
Trans EPA ID: CAR000070540
Trans Name: ADVANCED CHEMICAL TRANSPORT INC (SV)
Trans 2 EPA ID: MAD039322250
Trans 2 Name: CLEAN HARBORS ENVIRO
TSDF EPA ID: CAD044429835
Trans Name: CLEAN HARBORS WILMINGTON LLC
TSDF Alt EPA ID: Not reported
TSDF Alt Name: Not reported
Waste Code Description: 551 - Laboratory waste chemicals 561 Detergent and soap
RCRA Code: D002
Meth Code: H141 - Storage, Bulking, And/Or Transfer Off Site--No Treatment/Reovery (H010-H129) Or (H131-H135)
Quantity Tons: 0.01
Waste Quantity: 20
Quantity Unit: P
Additional Code 1: Not reported
Additional Code 2: Not reported
Additional Code 3: Not reported
Additional Code 4: Not reported
Additional Code 5: Not reported

Shipment Date: 20120124
Creation Date: 7/25/2012 18:30:12
Receipt Date: 20120224
Manifest ID: 009212812JJK
Trans EPA ID: CAR000070540
Trans Name: ADVANCED CHEMICAL TRANSPORT INC (SV)
Trans 2 EPA ID: MAD039322250
Trans 2 Name: CLEAN HARBORS ENVIRO
TSDF EPA ID: CAD044429835
Trans Name: CLEAN HARBORS WILMINGTON LLC
TSDF Alt EPA ID: Not reported
TSDF Alt Name: Not reported
Waste Code Description: 551 - Laboratory waste chemicals 561 Detergent and soap
RCRA Code: D002
Meth Code: H141 - Storage, Bulking, And/Or Transfer Off Site--No Treatment/Reovery (H010-H129) Or (H131-H135)
Quantity Tons: 0.01
Waste Quantity: 20
Quantity Unit: P
Additional Code 1: Not reported
Additional Code 2: Not reported

- Continued on next page -

Site Detail Report

Target Property: 337 EAST CARMEL STREET
SAN MARCOS, CA 92078

JOB: NA

HAZNET

EDR ID: S113156481 **DIST/DIR:** 0.176 ESE **ELEVATION:** 629 **MAP ID:** W109

NAME: CLINIQA CORPORATION
ADDRESS: 288 DISTRIBUTION ST
SAN MARCOS, CA 92078
SAN DIEGO
SOURCE: CA California Environmental Protection Agency

Rev: 12/31/2019
ID/Status: CAL000344375

Additional Code 3: Not reported
Additional Code 4: Not reported
Additional Code 5: Not reported

Shipment Date: 20120124
Creation Date: 7/25/2012 18:30:12
Receipt Date: 20120224
Manifest ID: 009212812JJK
Trans EPA ID: CAR000070540
Trans Name: ADVANCED CHEMICAL TRANSPORT INC (SV)
Trans 2 EPA ID: MAD039322250
Trans 2 Name: CLEAN HARBORS ENVIRO
TSDF EPA ID: CAD044429835
Trans Name: CLEAN HARBORS WILMINGTON LLC
TSDF Alt EPA ID: Not reported
TSDF Alt Name: Not reported
Waste Code Description: 551 - Laboratory waste chemicals 561 Detergent and soap
RCRA Code: D002
Meth Code: H141 - Storage, Bulking, And/Or Transfer Off Site--No Treatment/Reovery (H010-H129) Or (H131-H135)
Quantity Tons: 0.005
Waste Quantity: 10
Quantity Unit: P
Additional Code 1: D001
Additional Code 2: Not reported
Additional Code 3: Not reported
Additional Code 4: Not reported
Additional Code 5: Not reported

Shipment Date: 20120124
Creation Date: 3/27/2012 20:30:43
Receipt Date: 20120127
Manifest ID: 009212811JJK
Trans EPA ID: CAR000070540
Trans Name: ADVANCED CHEMICAL TRANSPORT INC (SV)
Trans 2 EPA ID: Not reported
Trans 2 Name: Not reported
TSDF EPA ID: CAD982444481
Trans Name: FILTER RECYCLING SERVICES INC
TSDF Alt EPA ID: Not reported
TSDF Alt Name: Not reported
Waste Code Description: 221 - Waste oil and mixed oil
RCRA Code: Not reported
Meth Code: H141 - Storage, Bulking, And/Or Transfer Off Site--No Treatment/Reovery (H010-H129) Or (H131-H135)

- Continued on next page -

Site Detail Report

Target Property: 337 EAST CARMEL STREET
SAN MARCOS, CA 92078

JOB: NA

HAZNET

EDR ID: S113156481 **DIST/DIR:** 0.176 ESE **ELEVATION:** 629 **MAP ID:** W109

NAME: CLINIQA CORPORATION
ADDRESS: 288 DISTRIBUTION ST
SAN MARCOS, CA 92078
SAN DIEGO
SOURCE: CA California Environmental Protection Agency

Rev: 12/31/2019
ID/Status: CAL000344375

Quantity Tons: 0.057
Waste Quantity: 15
Quantity Unit: G
Additional Code 1: Not reported
Additional Code 2: Not reported
Additional Code 3: Not reported
Additional Code 4: Not reported
Additional Code 5: Not reported

Additional Info:
Year: 2014
Gen EPA ID: CAL000344375

Shipment Date: 20141229
Creation Date: 6/25/2015 22:15:19
Receipt Date: 20150112
Manifest ID: 013820600JJK
Trans EPA ID: CAR000070540
Trans Name: ADVANCED CHEMICAL TRANSPORT INC (SV)
Trans 2 EPA ID: Not reported
Trans 2 Name: Not reported
TSDF EPA ID: NMD002208627
Trans Name: ADVANCED CHEMICAL TREATMENT
TSDF Alt EPA ID: Not reported
TSDF Alt Name: Not reported
Waste Code Description: 221 - Waste oil and mixed oil
RCRA Code: Not reported
Meth Code: H141 - Storage, Bulking, And/Or Transfer Off Site--No Treatment/Reovery (H010-H129) Or (H131-H135)
Quantity Tons: 0.125
Waste Quantity: 250
Quantity Unit: P
Additional Code 1: Not reported
Additional Code 2: Not reported
Additional Code 3: Not reported
Additional Code 4: Not reported
Additional Code 5: Not reported

Shipment Date: 20141229
Creation Date: 6/25/2015 22:15:19
Receipt Date: 20150112
Manifest ID: 013820600JJK
Trans EPA ID: CAR000070540
Trans Name: ADVANCED CHEMICAL TRANSPORT INC (SV)

- Continued on next page -

Site Detail Report

Target Property: 337 EAST CARMEL STREET
SAN MARCOS, CA 92078

JOB: NA

HAZNET

EDR ID: S113156481 **DIST/DIR:** 0.176 ESE **ELEVATION:** 629 **MAP ID:** W109

NAME: CLINIQA CORPORATION
ADDRESS: 288 DISTRIBUTION ST
SAN MARCOS, CA 92078
SAN DIEGO
SOURCE: CA California Environmental Protection Agency

Rev: 12/31/2019
ID/Status: CAL000344375

Trans 2 EPA ID: Not reported
Trans 2 Name: Not reported
TSDF EPA ID: NMD002208627
Trans Name: ADVANCED CHEMICAL TREATMENT
TSDF Alt EPA ID: Not reported
TSDF Alt Name: Not reported
Waste Code Description: 513 - Empty containers less than 30 gallons
RCRA Code: D001
Meth Code: H141 - Storage, Bulking, And/Or Transfer Off Site--No Treatment/Reovery (H010-H129) Or (H131-H135)
Quantity Tons: 0.0025
Waste Quantity: 5
Quantity Unit: P
Additional Code 1: Not reported
Additional Code 2: Not reported
Additional Code 3: Not reported
Additional Code 4: Not reported
Additional Code 5: Not reported

Shipment Date: 20141229
Creation Date: 6/25/2015 22:15:19
Receipt Date: 20150112
Manifest ID: 013820600JJK
Trans EPA ID: CAR000070540
Trans Name: ADVANCED CHEMICAL TRANSPORT INC (SV)
Trans 2 EPA ID: Not reported
Trans 2 Name: Not reported
TSDF EPA ID: NMD002208627
Trans Name: ADVANCED CHEMICAL TREATMENT
TSDF Alt EPA ID: Not reported
TSDF Alt Name: Not reported
Waste Code Description: 343 - Unspecified organic liquid mixture
RCRA Code: F003
Meth Code: H141 - Storage, Bulking, And/Or Transfer Off Site--No Treatment/Reovery (H010-H129) Or (H131-H135)
Quantity Tons: 0.051
Waste Quantity: 15
Quantity Unit: G
Additional Code 1: D001
Additional Code 2: Not reported
Additional Code 3: Not reported
Additional Code 4: Not reported
Additional Code 5: Not reported

Shipment Date: 20140829

- Continued on next page -

Site Detail Report

Target Property: 337 EAST CARMEL STREET
SAN MARCOS, CA 92078

JOB: NA

HAZNET

EDR ID: S113156481 **DIST/DIR:** 0.176 ESE **ELEVATION:** 629 **MAP ID:** W109

NAME: CLINIQA CORPORATION
ADDRESS: 288 DISTRIBUTION ST
SAN MARCOS, CA 92078
SAN DIEGO
SOURCE: CA California Environmental Protection Agency

Rev: 12/31/2019
ID/Status: CAL000344375

Creation Date: 2/13/2015 22:15:12
Receipt Date: 20140922
Manifest ID: 012947747JJK
Trans EPA ID: CAR000070540
Trans Name: ADVANCED CHEMICAL TRANSPORT INC (SV)
Trans 2 EPA ID: Not reported
Trans 2 Name: Not reported
TSDF EPA ID: NMD002208627
Trans Name: ADVANCED CHEMICAL TREATMENT
TSDF Alt EPA ID: Not reported
TSDF Alt Name: Not reported
Waste Code Description: 551 - Laboratory waste chemicals 561 Detergent and soap
RCRA Code: D002
Meth Code: H141 - Storage, Bulking, And/Or Transfer Off Site--No Treatment/Reovery (H010-H129) Or (H131-H135)
Quantity Tons: 0.0065
Waste Quantity: 13
Quantity Unit: P
Additional Code 1: D001
Additional Code 2: Not reported
Additional Code 3: Not reported
Additional Code 4: Not reported
Additional Code 5: Not reported

Shipment Date: 20140415
Creation Date: 6/6/2014 22:15:06
Receipt Date: 20140417
Manifest ID: 010164919JJK
Trans EPA ID: CAR000070540
Trans Name: ADVANCED CHEMICAL TRANSPORT INC (SV)
Trans 2 EPA ID: Not reported
Trans 2 Name: Not reported
TSDF EPA ID: CAD982444481
Trans Name: FILTER RECYCLING SERVICES INC
TSDF Alt EPA ID: Not reported
TSDF Alt Name: Not reported
Waste Code Description: 221 - Waste oil and mixed oil
RCRA Code: Not reported
Meth Code: H141 - Storage, Bulking, And/Or Transfer Off Site--No Treatment/Reovery (H010-H129) Or (H131-H135)
Quantity Tons: 0.1406
Waste Quantity: 37
Quantity Unit: G
Additional Code 1: Not reported
Additional Code 2: Not reported

- Continued on next page -

Site Detail Report

Target Property: 337 EAST CARMEL STREET
SAN MARCOS, CA 92078

JOB: NA

HAZNET

EDR ID: S113156481 **DIST/DIR:** 0.176 ESE **ELEVATION:** 629 **MAP ID:** W109

NAME: CLINIQA CORPORATION
ADDRESS: 288 DISTRIBUTION ST
SAN MARCOS, CA 92078
SAN DIEGO
SOURCE: CA California Environmental Protection Agency

Rev: 12/31/2019
ID/Status: CAL000344375

Additional Code 3: Not reported
Additional Code 4: Not reported
Additional Code 5: Not reported

Shipment Date: 20140415
Creation Date: 9/22/2014 22:15:10
Receipt Date: 20140502
Manifest ID: 012946290JJK
Trans EPA ID: CAR000070540
Trans Name: ADVANCED CHEMICAL TRANSPORT INC (SV)
Trans 2 EPA ID: OKD981588791
Trans 2 Name: TRIAD TRANSPORT INC
TSDF EPA ID: ARD981057870
Trans Name: RINECO CHEMICAL INDUSTRIES INC
TSDF Alt EPA ID: Not reported
TSDF Alt Name: Not reported
Waste Code Description: 212 - Oxygenated solvents (acetone, butanol, ethyl acetate, etc.
RCRA Code: F003
Meth Code: H061 - Fuel Blending Prior To Energy Recovery At Another Site
Quantity Tons: 0.1584
Waste Quantity: 48
Quantity Unit: G
Additional Code 1: D001
Additional Code 2: Not reported
Additional Code 3: Not reported
Additional Code 4: Not reported
Additional Code 5: Not reported

Shipment Date: 20140415
Creation Date: 10/17/2014 22:15:06
Receipt Date: 20140505
Manifest ID: 012946291JJK
Trans EPA ID: CAR000070540
Trans Name: ADVANCED CHEMICAL TRANSPORT INC (SV)
Trans 2 EPA ID: Not reported
Trans 2 Name: Not reported
TSDF EPA ID: NMD002208627
Trans Name: ADVANCED CHEMICAL TREATMENT
TSDF Alt EPA ID: Not reported
TSDF Alt Name: Not reported
Waste Code Description: 551 - Laboratory waste chemicals 561 Detergent and soap
RCRA Code: D001
Meth Code: H141 - Storage, Bulking, And/Or Transfer Off Site--No
Treatment/Reovery (H010-H129) Or (H131-H135)
Quantity Tons: 0.0065

- Continued on next page -

Site Detail Report

Target Property: 337 EAST CARMEL STREET
SAN MARCOS, CA 92078

JOB: NA

HAZNET

EDR ID: S113156481 **DIST/DIR:** 0.176 ESE **ELEVATION:** 629 **MAP ID:** W109

NAME: CLINIQA CORPORATION

ADDRESS: 288 DISTRIBUTION ST
SAN MARCOS, CA 92078
SAN DIEGO

SOURCE: CA California Environmental Protection Agency

Rev: 12/31/2019
ID/Status: CAL000344375

Waste Quantity: 13
Quantity Unit: P
Additional Code 1: Not reported
Additional Code 2: Not reported
Additional Code 3: Not reported
Additional Code 4: Not reported
Additional Code 5: Not reported

Site Detail Report

Target Property: 337 EAST CARMEL STREET
SAN MARCOS, CA 92078

JOB: NA

HAZNET

EDR ID: S112978799 **DIST/DIR:** 0.176 ESE **ELEVATION:** 629 **MAP ID:** W110

NAME: CLINIQA CORPORATION
ADDRESS: 288 DISTRIBUTION ST
SAN MARCOS, CA 92078
37
SOURCE: CA California Environmental Protection Agency

Rev: 12/31/2019
ID/Status: CAC002643758

HAZNET:
Name: CLINIQA CORPORATION
Address: 288 DISTRIBUTION ST
Address 2: Not reported
City,State,Zip: SAN MARCOS, CA 92078
Contact: CASEY ZACE
Telephone: 7605715228
Mailing Name: Not reported
Mailing Address: 288 DISTRIBUTION ST

Year: 2009
Gepaid: CAC002643758
TSD EPA ID: CAD008252405
CA Waste Code: 331 - Off-specification, aged or surplus organics
Disposal Method: H061 - Fuel Blending Prior To Energy Recovery At Another Site
Tons: 0.0495

Year: 2009
Gepaid: CAC002643758
TSD EPA ID: TXD982560294
CA Waste Code: 551 - Laboratory waste chemicals
Disposal Method: -
Tons: 0.0175

Additional Info:
Year: 2009
Gen EPA ID: CAC002643758

Shipment Date: 20090626
Creation Date: 5/16/2013 22:15:09
Receipt Date: Not reported
Manifest ID: 005695542JJK
Trans EPA ID: CAR000159459
Trans Name: NORTH STATE ENVIRONMENTAL
Trans 2 EPA ID: Not reported
Trans 2 Name: Not reported
TSDF EPA ID: TXD982560294
Trans Name: NSSI/RECOVERY SERVIES INC
TSDF Alt EPA ID: Not reported
TSDF Alt Name: Not reported
Waste Code Description: 551 - Laboratory waste chemicals 561 Detergent and soap
RCRA Code: Not reported
Meth Code: - Not reported

- Continued on next page -

Site Detail Report

Target Property: 337 EAST CARMEL STREET
SAN MARCOS, CA 92078

JOB: NA

HAZNET

EDR ID: S112978799 **DIST/DIR:** 0.176 ESE **ELEVATION:** 629 **MAP ID:** W110

NAME: CLINIQA CORPORATION
ADDRESS: 288 DISTRIBUTION ST
SAN MARCOS, CA 92078
37
SOURCE: CA California Environmental Protection Agency

Rev: 12/31/2019
ID/Status: CAC002643758

Quantity Tons: 0.011
Waste Quantity: 22
Quantity Unit: P
Additional Code 1: Not reported
Additional Code 2: Not reported
Additional Code 3: Not reported
Additional Code 4: Not reported
Additional Code 5: Not reported

Shipment Date: 20090626
Creation Date: 1/8/2010 18:30:22
Receipt Date: 20090702
Manifest ID: 005695543JJK
Trans EPA ID: CAR000159459
Trans Name: NORTH STATE ENVIRONMENTAL
Trans 2 EPA ID: Not reported
Trans 2 Name: Not reported
TSDF EPA ID: CAD008252405
Trans Name: PACIFIC RESOURCE RECOVERY
TSDF Alt EPA ID: Not reported
TSDF Alt Name: Not reported
Waste Code Description: 331 - Off-specification, aged, or surplus organics
RCRA Code: Not reported
Meth Code: H061 - Fuel Blending Prior To Energy Recovery At Another Site
Quantity Tons: 0.0495
Waste Quantity: 15
Quantity Unit: G
Additional Code 1: Not reported
Additional Code 2: Not reported
Additional Code 3: Not reported
Additional Code 4: Not reported
Additional Code 5: Not reported

Shipment Date: 20090626
Creation Date: 5/16/2013 22:15:09
Receipt Date: Not reported
Manifest ID: 005695542JJK
Trans EPA ID: CAR000159459
Trans Name: NORTH STATE ENVIRONMENTAL
Trans 2 EPA ID: Not reported
Trans 2 Name: Not reported
TSDF EPA ID: TXD982560294
Trans Name: NSSI/RECOVERY SERVIES INC
TSDF Alt EPA ID: Not reported
TSDF Alt Name: Not reported

- Continued on next page -

Site Detail Report

Target Property: 337 EAST CARMEL STREET
SAN MARCOS, CA 92078

JOB: NA

HAZNET

EDR ID: S112978799 **DIST/DIR:** 0.176 ESE **ELEVATION:** 629 **MAP ID:** W110

NAME: CLINIQA CORPORATION

ADDRESS: 288 DISTRIBUTION ST
SAN MARCOS, CA 92078
37

SOURCE: CA California Environmental Protection Agency

Rev: 12/31/2019
ID/Status: CAC002643758

Waste Code Description: 551 - Laboratory waste chemicals 561 Detergent and soap
RCRA Code: Not reported
Meth Code: - Not reported
Quantity Tons: 0.0065
Waste Quantity: 13
Quantity Unit: P
Additional Code 1: Not reported
Additional Code 2: Not reported
Additional Code 3: Not reported
Additional Code 4: Not reported
Additional Code 5: Not reported

Site Detail Report

Target Property: 337 EAST CARMEL STREET
SAN MARCOS, CA 92078

JOB: NA

HAZNET

EDR ID: S112974588 **DIST/DIR:** 0.176 ESE **ELEVATION:** 629 **MAP ID:** W111

NAME: CLINIQA CORPORATION
ADDRESS: 288 DISTRIBUTION ST
SAN MARCOS, CA 92078
SAN DIEGO
SOURCE: CA California Environmental Protection Agency

Rev: 12/31/2019
ID/Status: CAC002637196

HAZNET:
Name: CLINIQA CORPORATION
Address: 288 DISTRIBUTION ST
Address 2: Not reported
City,State,Zip: SAN MARCOS, CA 92078
Contact: CASEY ZACE
Telephone: 7605715228
Mailing Name: Not reported
Mailing Address: 288 DISTRIBUTION ST

Year: 2008
Gepaid: CAC002637196
TSD EPA ID: CAD982444481
CA Waste Code: 331 - Off-specification, aged or surplus organics
Disposal Method: H141 - Storage, Bulking, And/Or Transfer Off Site--No Treatment/Reovery (H010-H129) Or (H131-H135)
Tons: 0.0095

Year: 2008
Gepaid: CAC002637196
TSD EPA ID: AZ0000337360
CA Waste Code: 725 - Liquids with mercury >= 20 Mg./L
Disposal Method: -
Tons: 0.0045

Year: 2008
Gepaid: CAC002637196
TSD EPA ID: CAT080013352
CA Waste Code: 221 - Waste oil and mixed oil
Disposal Method: H039 - Other Recovery Of Reclamation For Reuse Including Acid Regeneration, Organics Recovery Ect
Tons: 0.0494

Year: 2008
Gepaid: CAC002637196
TSD EPA ID: TXD982560294
CA Waste Code: 551 - Laboratory waste chemicals
Disposal Method: -
Tons: 0.0165

Additional Info:
Year: 2008
Gen EPA ID: CAC002637196

- Continued on next page -

Site Detail Report

Target Property: 337 EAST CARMEL STREET
SAN MARCOS, CA 92078

JOB: NA

HAZNET

EDR ID: S112974588 **DIST/DIR:** 0.176 ESE **ELEVATION:** 629 **MAP ID:** W111

NAME: CLINIQA CORPORATION
ADDRESS: 288 DISTRIBUTION ST
SAN MARCOS, CA 92078
SAN DIEGO
SOURCE: CA California Environmental Protection Agency

Rev: 12/31/2019
ID/Status: CAC002637196

Shipment Date: 20081204
Creation Date: 4/14/2009 18:30:30
Receipt Date: 20081210
Manifest ID: 004625422JJK
Trans EPA ID: CAR000159459
Trans Name: NORTH STATE ENVIRONMENTAL
Trans 2 EPA ID: Not reported
Trans 2 Name: Not reported
TSDF EPA ID: AZ0000337360
Trans Name: VEOLIA ES TECHNICAL SOLUTIONS LLC
TSDF Alt EPA ID: Not reported
TSDF Alt Name: Not reported
Waste Code Description: 725 - Liquids with mercury > 20 mg/l
RCRA Code: D009
Meth Code: - Not reported
Quantity Tons: 0.0045
Waste Quantity: 9
Quantity Unit: P
Additional Code 1: Not reported
Additional Code 2: Not reported
Additional Code 3: Not reported
Additional Code 4: Not reported
Additional Code 5: Not reported

Shipment Date: 20081204
Creation Date: 2/4/2009 18:30:20
Receipt Date: 20081210
Manifest ID: 004625424JJK
Trans EPA ID: CAR000159459
Trans Name: NORTH STATE ENVIRONMENTAL
Trans 2 EPA ID: Not reported
Trans 2 Name: Not reported
TSDF EPA ID: CAD982444481
Trans Name: FILTER RECYCLING SERVICES INC
TSDF Alt EPA ID: Not reported
TSDF Alt Name: Not reported
Waste Code Description: 331 - Off-specification, aged, or surplus organics
RCRA Code: Not reported
Meth Code: H141 - Storage, Bulking, And/Or Transfer Off Site--No Treatment/Reovery (H010-H129) Or (H131-H135)
Quantity Tons: 0.0095
Waste Quantity: 19
Quantity Unit: P
Additional Code 1: Not reported
Additional Code 2: Not reported

- Continued on next page -

Site Detail Report

Target Property: 337 EAST CARMEL STREET
SAN MARCOS, CA 92078

JOB: NA

HAZNET

EDR ID: S112974588 **DIST/DIR:** 0.176 ESE **ELEVATION:** 629 **MAP ID:** W111

NAME: CLINIQA CORPORATION
ADDRESS: 288 DISTRIBUTION ST
SAN MARCOS, CA 92078
SAN DIEGO
SOURCE: CA California Environmental Protection Agency

Rev: 12/31/2019
ID/Status: CAC002637196

Additional Code 3: Not reported
Additional Code 4: Not reported
Additional Code 5: Not reported

Shipment Date: 20081204
Creation Date: 8/31/2012 22:15:09
Receipt Date: Not reported
Manifest ID: 004625423JJK
Trans EPA ID: CAR000159459
Trans Name: NORTH STATE ENVIRONMENTAL
Trans 2 EPA ID: Not reported
Trans 2 Name: Not reported
TSDF EPA ID: TXD982560294
Trans Name: NSSI/RECOVERY SERVICES INC
TSDF Alt EPA ID: Not reported
TSDF Alt Name: Not reported
Waste Code Description: 551 - Laboratory waste chemicals 561 Detergent and soap
RCRA Code: D002
Meth Code: - Not reported
Quantity Tons: 0.007
Waste Quantity: 14
Quantity Unit: P
Additional Code 1: Not reported
Additional Code 2: Not reported
Additional Code 3: Not reported
Additional Code 4: Not reported
Additional Code 5: Not reported

Shipment Date: 20081204
Creation Date: 8/31/2012 22:15:09
Receipt Date: Not reported
Manifest ID: 004625423JJK
Trans EPA ID: CAR000159459
Trans Name: NORTH STATE ENVIRONMENTAL
Trans 2 EPA ID: Not reported
Trans 2 Name: Not reported
TSDF EPA ID: TXD982560294
Trans Name: NSSI/RECOVERY SERVICES INC
TSDF Alt EPA ID: Not reported
TSDF Alt Name: Not reported
Waste Code Description: 551 - Laboratory waste chemicals 561 Detergent and soap
RCRA Code: Not reported
Meth Code: - Not reported
Quantity Tons: 0.005
Waste Quantity: 10

- Continued on next page -

Site Detail Report

Target Property: 337 EAST CARMEL STREET
SAN MARCOS, CA 92078

JOB: NA

HAZNET

EDR ID: S112974588 **DIST/DIR:** 0.176 ESE **ELEVATION:** 629 **MAP ID:** W111

NAME: CLINIQA CORPORATION
ADDRESS: 288 DISTRIBUTION ST
SAN MARCOS, CA 92078
SAN DIEGO
SOURCE: CA California Environmental Protection Agency

Rev: 12/31/2019
ID/Status: CAC002637196

Quantity Unit: P
Additional Code 1: Not reported
Additional Code 2: Not reported
Additional Code 3: Not reported
Additional Code 4: Not reported
Additional Code 5: Not reported

Shipment Date: 20081204
Creation Date: 8/31/2012 22:15:09
Receipt Date: Not reported
Manifest ID: 004625423JJK
Trans EPA ID: CAR000159459
Trans Name: NORTH STATE ENVIRONMENTAL
Trans 2 EPA ID: Not reported
Trans 2 Name: Not reported
TSDF EPA ID: TXD982560294
Trans Name: NSSI/RECOVERY SERVICES INC
TSDF Alt EPA ID: Not reported
TSDF Alt Name: Not reported
Waste Code Description: 551 - Laboratory waste chemicals 561 Detergent and soap
RCRA Code: Not reported
Meth Code: - Not reported
Quantity Tons: 0.0045
Waste Quantity: 9
Quantity Unit: P
Additional Code 1: Not reported
Additional Code 2: Not reported
Additional Code 3: Not reported
Additional Code 4: Not reported
Additional Code 5: Not reported

Shipment Date: 20081204
Creation Date: 2/4/2009 18:30:27
Receipt Date: 20081212
Manifest ID: 004625425JJK
Trans EPA ID: CAR000159459
Trans Name: NORTH STATE ENVIRONMENTAL
Trans 2 EPA ID: Not reported
Trans 2 Name: Not reported
TSDF EPA ID: CAT080013352
Trans Name: DEMENNO\\KERDOON
TSDF Alt EPA ID: Not reported
TSDF Alt Name: Not reported
Waste Code Description: 221 - Waste oil and mixed oil
RCRA Code: Not reported

- Continued on next page -

Site Detail Report

Target Property: 337 EAST CARMEL STREET
SAN MARCOS, CA 92078

JOB: NA

HAZNET

EDR ID: S112974588 **DIST/DIR:** 0.176 ESE **ELEVATION:** 629 **MAP ID:** W111

NAME: CLINIQA CORPORATION

ADDRESS: 288 DISTRIBUTION ST
SAN MARCOS, CA 92078
SAN DIEGO

SOURCE: CA California Environmental Protection Agency

Rev: 12/31/2019
ID/Status: CAC002637196

Meth Code: H039 - Other Recovery Of Reclamation For Reuse Including Acid Regeneration, Organics Recovery Ect
Quantity Tons: 0.0494
Waste Quantity: 13
Quantity Unit: G
Additional Code 1: Not reported
Additional Code 2: Not reported
Additional Code 3: Not reported
Additional Code 4: Not reported
Additional Code 5: Not reported

Site Detail Report

Target Property: 337 EAST CARMEL STREET
SAN MARCOS, CA 92078

JOB: NA

HAZNET

EDR ID: S112889783 **DIST/DIR:** 0.176 East **ELEVATION:** 642 **MAP ID:** X112

NAME: SEVCIA USA
ADDRESS: 470 ENTERPRISE
SAN MARCOS, CA 92069
SAN DIEGO
SOURCE: CA California Environmental Protection Agency

Rev: 12/31/2019
ID/Status: CAC001417544

HAZNET:
Name: SEVCIA USA
Address: 470 ENTERPRISE
Address 2: Not reported
City,State,Zip: SAN MARCOS, CA 920690000
Contact: JOHN GREBOWSKI
Telephone: 7604711880
Mailing Name: Not reported
Mailing Address: 470 ENTERPRISE

Year: 1998
Gepaid: CAC001417544
TSD EPA ID: CAD000088252
CA Waste Code: 331 - Off-specification, aged or surplus organics
Disposal Method: H01 - Transfer Station
Tons: 0.32

Year: 1998
Gepaid: CAC001417544
TSD EPA ID: CAD982444481
CA Waste Code: 513 - Empty containers less than 30 gallons
Disposal Method: H01 - Transfer Station
Tons: 0.8428

Year: 1998
Gepaid: CAC001417544
TSD EPA ID: Not reported
CA Waste Code: 221 - Waste oil and mixed oil
Disposal Method: R01 - Recycler
Tons: 0.057

Year: 1998
Gepaid: CAC001417544
TSD EPA ID: CAD000088252
CA Waste Code: 343 - Unspecified organic liquid mixture
Disposal Method: H01 - Transfer Station
Tons: 0.34

Additional Info:
Year: 1998
Gen EPA ID: CAC001417544

Shipment Date: 19980707

- Continued on next page -

Site Detail Report

Target Property: 337 EAST CARMEL STREET
SAN MARCOS, CA 92078

JOB: NA

HAZNET

EDR ID: S112889783 **DIST/DIR:** 0.176 East **ELEVATION:** 642 **MAP ID:** X112

NAME: SEVCIA USA
ADDRESS: 470 ENTERPRISE
SAN MARCOS, CA 92069
SAN DIEGO
SOURCE: CA California Environmental Protection Agency

Rev: 12/31/2019
ID/Status: CAC001417544

Creation Date: 9/15/1998 0:00:00
Receipt Date: 19980709
Manifest ID: 98242688
Trans EPA ID: CAD980585293
Trans Name: Not reported
Trans 2 EPA ID: Not reported
Trans 2 Name: Not reported
TSDF EPA ID: CAD000088252
Trans Name: Not reported
TSDF Alt EPA ID: CAD000088252
TSDF Alt Name: Not reported
Waste Code Description: 331 - Off-specification, aged, or surplus organics
RCRA Code: D001
Meth Code: H01 - Transfer Station
Quantity Tons: 0.05
Waste Quantity: 100
Quantity Unit: P
Additional Code 1: Not reported
Additional Code 2: Not reported
Additional Code 3: Not reported
Additional Code 4: Not reported
Additional Code 5: Not reported

Shipment Date: 19980707
Creation Date: 9/15/1998 0:00:00
Receipt Date: 19980709
Manifest ID: 98242688
Trans EPA ID: CAD980585293
Trans Name: Not reported
Trans 2 EPA ID: Not reported
Trans 2 Name: Not reported
TSDF EPA ID: CAD000088252
Trans Name: Not reported
TSDF Alt EPA ID: CAD000088252
TSDF Alt Name: Not reported
Waste Code Description: 331 - Off-specification, aged, or surplus organics
RCRA Code: D001
Meth Code: H01 - Transfer Station
Quantity Tons: 0.05
Waste Quantity: 100
Quantity Unit: P
Additional Code 1: Not reported
Additional Code 2: Not reported
Additional Code 3: Not reported
Additional Code 4: Not reported

- Continued on next page -

Site Detail Report

Target Property: 337 EAST CARMEL STREET
SAN MARCOS, CA 92078

JOB: NA

HAZNET

EDR ID: S112889783 **DIST/DIR:** 0.176 East **ELEVATION:** 642 **MAP ID:** X112

NAME: SEVCIA USA
ADDRESS: 470 ENTERPRISE
SAN MARCOS, CA 92069
SAN DIEGO
SOURCE: CA California Environmental Protection Agency

Rev: 12/31/2019
ID/Status: CAC001417544

Additional Code 5: Not reported

Shipment Date: 19980707
Creation Date: 9/15/1998 0:00:00
Receipt Date: 19980709
Manifest ID: 98242688
Trans EPA ID: CAD980585293
Trans Name: Not reported
Trans 2 EPA ID: Not reported
Trans 2 Name: Not reported
TSDF EPA ID: CAD000088252
Trans Name: Not reported
TSDF Alt EPA ID: CAD000088252
TSDF Alt Name: Not reported
Waste Code Description: 331 - Off-specification, aged, or surplus organics
RCRA Code: D001
Meth Code: H01 - Transfer Station
Quantity Tons: 0.2
Waste Quantity: 400
Quantity Unit: P
Additional Code 1: Not reported
Additional Code 2: Not reported
Additional Code 3: Not reported
Additional Code 4: Not reported
Additional Code 5: Not reported

Shipment Date: 19980707
Creation Date: 9/15/1998 0:00:00
Receipt Date: 19980709
Manifest ID: 98242691
Trans EPA ID: CAD980585293
Trans Name: Not reported
Trans 2 EPA ID: Not reported
Trans 2 Name: Not reported
TSDF EPA ID: CAD000088252
Trans Name: Not reported
TSDF Alt EPA ID: CAD000088252
TSDF Alt Name: Not reported
Waste Code Description: 343 - Unspecified organic liquid mixture
RCRA Code: D001
Meth Code: H01 - Transfer Station
Quantity Tons: 0.34
Waste Quantity: 100
Quantity Unit: G
Additional Code 1: Not reported

- Continued on next page -

Site Detail Report

Target Property: 337 EAST CARMEL STREET
SAN MARCOS, CA 92078

JOB: NA

HAZNET

EDR ID: S112889783 **DIST/DIR:** 0.176 East **ELEVATION:** 642 **MAP ID:** X112

NAME: SEVCIA USA
ADDRESS: 470 ENTERPRISE
SAN MARCOS, CA 92069
SAN DIEGO
SOURCE: CA California Environmental Protection Agency

Rev: 12/31/2019
ID/Status: CAC001417544

Additional Code 2: Not reported
Additional Code 3: Not reported
Additional Code 4: Not reported
Additional Code 5: Not reported

Shipment Date: 19980707
Creation Date: 9/15/1998 0:00:00
Receipt Date: 19980803
Manifest ID: 98242689
Trans EPA ID: CAD980585293
Trans Name: Not reported
Trans 2 EPA ID: CAD028277036
Trans 2 Name: Not reported
TSDF EPA ID: Not reported
Trans Name: Not reported
TSDF Alt EPA ID: Not reported
TSDF Alt Name: Not reported
Waste Code Description: 221 - Waste oil and mixed oil
RCRA Code: Not reported
Meth Code: R01 - Recycler
Quantity Tons: 0.057
Waste Quantity: 15
Quantity Unit: G
Additional Code 1: Not reported
Additional Code 2: Not reported
Additional Code 3: Not reported
Additional Code 4: Not reported
Additional Code 5: Not reported

Shipment Date: 19980707
Creation Date: 9/15/1998 0:00:00
Receipt Date: 19980716
Manifest ID: 98242690
Trans EPA ID: CAD980585293
Trans Name: Not reported
Trans 2 EPA ID: Not reported
Trans 2 Name: Not reported
TSDF EPA ID: CAD982444481
Trans Name: Not reported
TSDF Alt EPA ID: CAD982444481
TSDF Alt Name: Not reported
Waste Code Description: 513 - Empty containers less than 30 gallons
RCRA Code: Not reported
Meth Code: H01 - Transfer Station
Quantity Tons: 0.8428

- Continued on next page -

Site Detail Report

Target Property: 337 EAST CARMEL STREET
SAN MARCOS, CA 92078

JOB: NA

HAZNET

EDR ID: S112889783 **DIST/DIR:** 0.176 East **ELEVATION:** 642 **MAP ID:** X112

NAME: SEVCIA USA

ADDRESS: 470 ENTERPRISE
SAN MARCOS, CA 92069
SAN DIEGO

SOURCE: CA California Environmental Protection Agency

Rev: 12/31/2019
ID/Status: CAC001417544

Waste Quantity: 1
Quantity Unit: Y
Additional Code 1: Not reported
Additional Code 2: Not reported
Additional Code 3: Not reported
Additional Code 4: Not reported
Additional Code 5: Not reported

Shipment Date: 19980707
Creation Date: 9/15/1998 0:00:00
Receipt Date: 19980709
Manifest ID: 98242688
Trans EPA ID: CAD980585293
Trans Name: Not reported
Trans 2 EPA ID: Not reported
Trans 2 Name: Not reported
TSDF EPA ID: CAD000088252
Trans Name: Not reported
TSDF Alt EPA ID: CAD000088252
TSDF Alt Name: Not reported
Waste Code Description: 331 - Off-specification, aged, or surplus organics
RCRA Code: D001
Meth Code: H01 - Transfer Station
Quantity Tons: 0.02
Waste Quantity: 40
Quantity Unit: P
Additional Code 1: Not reported
Additional Code 2: Not reported
Additional Code 3: Not reported
Additional Code 4: Not reported
Additional Code 5: Not reported

Site Detail Report

Target Property: 337 EAST CARMEL STREET
SAN MARCOS, CA 92078

JOB: NA

HAZNET

EDR ID: S112995408 **DIST/DIR:** 0.181 ENE **ELEVATION:** 675 **MAP ID:** X113

NAME: ABYSS CREATIONS LLC

Rev: 12/31/2019
ID/Status: CAC002678434

ADDRESS: 475 E CARMEL ST
SAN MARCOS, CA 92078
SAN DIEGO

SOURCE: CA California Environmental Protection Agency

HAZNET:
Name: ABYSS CREATIONS LLC
Address: 475 E CARMEL ST
Address 2: Not reported
City,State,Zip: SAN MARCOS, CA 92078
Contact: DEBRA NEWSOM/EX: 11
Telephone: 7604718418
Mailing Name: Not reported
Mailing Address: 475 E CARMEL ST

Year: 2011
Gepaid: CAC002678434
TSD EPA ID: CAD982444481
CA Waste Code: 331 - Off-specification, aged or surplus organics
Disposal Method: H141 - Storage, Bulking, And/Or Transfer Off Site--No Treatment/Reovery (H010-H129) Or (H131-H135)
Tons: 0.33

Additional Info:
Year: 2011
Gen EPA ID: CAC002678434

Shipment Date: 20111208
Creation Date: 2/16/2012 20:30:13
Receipt Date: 20111216
Manifest ID: 009213355JJK
Trans EPA ID: CAR000070540
Trans Name: ADVANCED CHEMICAL TRANSPORT INC (SV)
Trans 2 EPA ID: Not reported
Trans 2 Name: Not reported
TSDF EPA ID: CAD982444481
Trans Name: FILTER RECYCLING SERVICES INC
TSDF Alt EPA ID: Not reported
TSDF Alt Name: Not reported
Waste Code Description: 331 - Off-specification, aged, or surplus organics
RCRA Code: Not reported
Meth Code: H141 - Storage, Bulking, And/Or Transfer Off Site--No Treatment/Reovery (H010-H129) Or (H131-H135)
Quantity Tons: 0.33
Waste Quantity: 100
Quantity Unit: G
Additional Code 1: Not reported
Additional Code 2: Not reported

- Continued on next page -

Site Detail Report

Target Property: 337 EAST CARMEL STREET
SAN MARCOS, CA 92078

JOB: NA

HAZNET

EDR ID: S112995408 **DIST/DIR:** 0.181 ENE **ELEVATION:** 675 **MAP ID:** X113

NAME: ABYSS CREATIONS LLC

ADDRESS: 475 E CARMEL ST
SAN MARCOS, CA 92078
SAN DIEGO

SOURCE: CA California Environmental Protection Agency

Rev: 12/31/2019
ID/Status: CAC002678434

Additional Code 3: Not reported
Additional Code 4: Not reported
Additional Code 5: Not reported

Site Detail Report

Target Property: 337 EAST CARMEL STREET
SAN MARCOS, CA 92078

JOB: NA

HAZNET

EDR ID: S112938531 **DIST/DIR:** 0.181 ENE **ELEVATION:** 675 **MAP ID:** X114

NAME: MATTHEW MCMULLEN
ADDRESS: 475 E CARMEL STREET
SAN MARCOS, CA 92078
SAN DIEGO
SOURCE: CA California Environmental Protection Agency

Rev: 12/31/2019
ID/Status: CAC002579099

HAZNET:
Name: ABYSS CREATIONS LLC
Address: 475 E CARMEL ST
Address 2: Not reported
City,State,Zip: SAN MARCOS, CA 92078
Contact: DEBRA NEWSOM
Telephone: 7604718418
Mailing Name: Not reported
Mailing Address: 475 E CARMEL ST

Year: 2004
Gepaid: CAC002579099
TSD EPA ID: CAD028409019
CA Waste Code: 331 - Off-specification, aged or surplus organics
Disposal Method: H01 - Transfer Station
Tons: 0.1749

Additional Info:
Year: 2004
Gen EPA ID: CAC002579099

Shipment Date: 20040625
Creation Date: 1/10/2005 18:31:35
Receipt Date: 20040701
Manifest ID: 23399089
Trans EPA ID: CAR000020743
Trans Name: K E M
Trans 2 EPA ID: Not reported
Trans 2 Name: Not reported
TSDF EPA ID: CAD028409019
Trans Name: CROSBY & OVERTON
TSDF Alt EPA ID: CAD028409019
TSDF Alt Name: Not reported
Waste Code Description: 331 - Off-specification, aged, or surplus organics
RCRA Code: D001
Meth Code: H01 - Transfer Station
Quantity Tons: 0.0033
Waste Quantity: 1
Quantity Unit: G
Additional Code 1: Not reported
Additional Code 2: Not reported
Additional Code 3: Not reported
Additional Code 4: Not reported

- Continued on next page -

Site Detail Report

Target Property: 337 EAST CARMEL STREET
SAN MARCOS, CA 92078

JOB: NA

HAZNET

EDR ID: S112938531 **DIST/DIR:** 0.181 ENE **ELEVATION:** 675 **MAP ID:** X114

NAME: MATTHEW MCMULLEN

ADDRESS: 475 E CARMEL STREET
SAN MARCOS, CA 92078
SAN DIEGO

SOURCE: CA California Environmental Protection Agency

Rev: 12/31/2019
ID/Status: CAC002579099

Additional Code 5: Not reported

Shipment Date: 20040625
Creation Date: 1/10/2005 18:31:35
Receipt Date: 20040701
Manifest ID: 23399089
Trans EPA ID: CAR000020743
Trans Name: K E M
Trans 2 EPA ID: Not reported
Trans 2 Name: Not reported
TSDF EPA ID: CAD028409019
Trans Name: CROSBY & OVERTON
TSDF Alt EPA ID: CAD028409019
TSDF Alt Name: Not reported
Waste Code Description: 331 - Off-specification, aged, or surplus organics
RCRA Code: NON
Meth Code: H01 - Transfer Station
Quantity Tons: 0.066
Waste Quantity: 20
Quantity Unit: G
Additional Code 1: Not reported
Additional Code 2: Not reported
Additional Code 3: Not reported
Additional Code 4: Not reported
Additional Code 5: Not reported

Shipment Date: 20040625
Creation Date: 1/10/2005 18:31:35
Receipt Date: 20040701
Manifest ID: 23399089
Trans EPA ID: CAR000020743
Trans Name: K E M
Trans 2 EPA ID: Not reported
Trans 2 Name: Not reported
TSDF EPA ID: CAD028409019
Trans Name: CROSBY & OVERTON
TSDF Alt EPA ID: CAD028409019
TSDF Alt Name: Not reported
Waste Code Description: 331 - Off-specification, aged, or surplus organics
RCRA Code: NON
Meth Code: H01 - Transfer Station
Quantity Tons: 0.066
Waste Quantity: 20
Quantity Unit: G
Additional Code 1: Not reported

- Continued on next page -

Site Detail Report

Target Property: 337 EAST CARMEL STREET
SAN MARCOS, CA 92078

JOB: NA

HAZNET

EDR ID: S112938531 **DIST/DIR:** 0.181 ENE **ELEVATION:** 675 **MAP ID:** X114

NAME: MATTHEW MCMULLEN

ADDRESS: 475 E CARMEL STREET
SAN MARCOS, CA 92078
SAN DIEGO

SOURCE: CA California Environmental Protection Agency

Rev: 12/31/2019
ID/Status: CAC002579099

Additional Code 2: Not reported
Additional Code 3: Not reported
Additional Code 4: Not reported
Additional Code 5: Not reported

Shipment Date: 20040625
Creation Date: 1/10/2005 18:31:35
Receipt Date: 20040701
Manifest ID: 23399089
Trans EPA ID: CAR000020743
Trans Name: K E M
Trans 2 EPA ID: Not reported
Trans 2 Name: Not reported
TSDF EPA ID: CAD028409019
Trans Name: CROSBY & OVERTON
TSDF Alt EPA ID: CAD028409019
TSDF Alt Name: Not reported
Waste Code Description: 331 - Off-specification, aged, or surplus organics
RCRA Code: NON
Meth Code: H01 - Transfer Station
Quantity Tons: 0.0396
Waste Quantity: 12
Quantity Unit: G
Additional Code 1: Not reported
Additional Code 2: Not reported
Additional Code 3: Not reported
Additional Code 4: Not reported
Additional Code 5: Not reported

Site Detail Report

Target Property: 337 EAST CARMEL STREET
SAN MARCOS, CA 92078

JOB: NA

SEMS-ARCHIVE

EDR ID: 1003879575 **DIST/DIR:** 0.181 ESE **ELEVATION:** 627 **MAP ID:** W115

NAME: OLD WEST WOOD FINISHING

ADDRESS: 972 RANCH SUITE B
SAN MARCOS, CA 92069
SAN DIEGO

SOURCE: US EPA

Rev: 04/27/2020
ID/Status: 0904069
ID/Status: CAD983594243

SEMS Archive:
Site ID: 0904069
EPA ID: CAD983594243
Name: OLD WEST WOOD FINISHING
Address: 972 RANCH SUITE B
Address 2: Not reported
City,State,Zip: SAN MARCOS, CA 92069
Cong District: 43
FIPS Code: 06073
FF: N
NPL: Not on the NPL
Non NPL Status: NFRAP-Site does not qualify for the NPL based on existing information

SEMS Archive Detail:
Region: 09
Site ID: 0904069
EPA ID: CAD983594243
Site Name: OLD WEST WOOD FINISHING
NPL: N
FF: N
OU: 00
Action Code: VS
Action Name: ARCH SITE
SEQ: 1
Start Date: Not reported
Finish Date: 1993-08-18 04:00:00
Qual: Not reported
Current Action Lead: EPA Perf In-Hse

Region: 09
Site ID: 0904069
EPA ID: CAD983594243
Site Name: OLD WEST WOOD FINISHING
NPL: N
FF: N
OU: 00
Action Code: DS
Action Name: DISCVRY
SEQ: 1
Start Date: 1991-08-16 04:00:00
Finish Date: 1991-08-16 04:00:00
Qual: Not reported
Current Action Lead: EPA Perf

Region: 09

- Continued on next page -

Site Detail Report

Target Property: 337 EAST CARMEL STREET
SAN MARCOS, CA 92078

JOB: NA

SEMS-ARCHIVE

EDR ID: 1003879575 **DIST/DIR:** 0.181 ESE **ELEVATION:** 627 **MAP ID:** W115

NAME: OLD WEST WOOD FINISHING

ADDRESS: 972 RANCH SUITE B
SAN MARCOS, CA 92069
SAN DIEGO

SOURCE: US EPA

Rev: 04/27/2020
ID/Status: 0904069
ID/Status: CAD983594243

Site ID: 0904069
EPA ID: CAD983594243
Site Name: OLD WEST WOOD FINISHING
NPL: N
FF: N
OU: 00
Action Code: PA
Action Name: PA
SEQ: 1
Start Date: Not reported
Finish Date: 1993-08-18 04:00:00
Qual: N
Current Action Lead: EPA Perf

Site Detail Report

Target Property: 337 EAST CARMEL STREET
SAN MARCOS, CA 92078

JOB: NA

CERS HAZ WASTE

EDR ID: S104751424 **DIST/DIR:** 0.197 East **ELEVATION:** 643 **MAP ID:** V116

NAME: CLINIQA CORP **Rev:** 04/20/2020

ADDRESS: 495 ENTERPRISE ST
SAN MARCOS, CA 92078

SOURCE: CA CalEPA

CERS HAZ WASTE:
Name: CLINIQA CORP
Address: 495 ENTERPRISE ST
City,State,Zip: SAN MARCOS, CA 92078
Site ID: 404032
CERS ID: 10377634
CERS Description: Hazardous Waste Generator

Site Detail Report

Target Property: 337 EAST CARMEL STREET
SAN MARCOS, CA 92078

JOB: NA

RCRA NonGen / NLR

EDR ID: 1024863703 **DIST/DIR:** 0.197 East **ELEVATION:** 643 **MAP ID:** V117

NAME: CLINIQA CORPORATION

ADDRESS: 495 ENTERPRISE ST
SAN MARCOS, CA 92078
SAN DIEGO

SOURCE: US Environmental Protection Agency

Rev: 03/23/2020
ID/Status: CAL000432253

RCRA NonGen / NLR:
Date form received by agency: 2017-11-17 00:00:00.0
Facility name: CLINIQA CORPORATION
Facility address: 495 ENTERPRISE ST
SAN MARCOS, CA 92078
EPA ID: CAL000432253
Contact: LISA PROFETA
Contact address: 495 ENTERPRISE ST
SAN MARCOS, CA 92078
Contact country: Not reported
Contact telephone: 760-310-7866
Contact email: LISA.PROFETA@BIO-TECHNE.COM
EPA Region: 09
Classification: Non-Generator
Description: Handler: Non-Generators do not presently generate hazardous waste

Owner/Operator Summary:
Owner/operator name: BIO-TECHNE INTEGRATIVE PHARMACY INC
Owner/operator address: 614 MCKINLEY PLACE
MINNEAPOLIS, MN 55413
Owner/operator country: Not reported
Owner/operator telephone: 612-379-2956
Owner/operator email: Not reported
Owner/operator fax: Not reported
Owner/operator extension: Not reported
Legal status: Other
Owner/Operator Type: Owner
Owner/Op start date: Not reported
Owner/Op end date: Not reported

Owner/operator name: LISA PROFETA
Owner/operator address: 495 ENTERPRISE ST
SAN MARCOS, CA 92078
Owner/operator country: Not reported
Owner/operator telephone: 760-310-7866
Owner/operator email: Not reported
Owner/operator fax: Not reported
Owner/operator extension: Not reported
Legal status: Other
Owner/Operator Type: Operator
Owner/Op start date: Not reported
Owner/Op end date: Not reported

- Continued on next page -

Site Detail Report

Target Property: 337 EAST CARMEL STREET
SAN MARCOS, CA 92078

JOB: NA

RCRA NonGen / NLR

EDR ID: 1024863703 **DIST/DIR:** 0.197 East **ELEVATION:** 643 **MAP ID:** V117

NAME: CLINIQA CORPORATION

ADDRESS: 495 ENTERPRISE ST
SAN MARCOS, CA 92078
SAN DIEGO

SOURCE: US Environmental Protection Agency

Rev: 03/23/2020
ID/Status: CAL000432253

Handler Activities Summary:
U.S. importer of hazardous waste: No
Mixed waste (haz. and radioactive): No
Recycler of hazardous waste: No
Transporter of hazardous waste: No
Treater, storer or disposer of HW: No
Underground injection activity: No
On-site burner exemption: No
Furnace exemption: No
Used oil fuel burner: No
Used oil processor: No
User oil refiner: No
Used oil fuel marketer to burner: No
Used oil Specification marketer: No
Used oil transfer facility: No
Used oil transporter: No

Violation Status: No violations found

Site Detail Report

Target Property: 337 EAST CARMEL STREET
SAN MARCOS, CA 92078

JOB: NA

HAZNET

EDR ID: S124919523 **DIST/DIR:** 0.197 East **ELEVATION:** 643 **MAP ID:** V118

NAME: CLINIQA CORPORATION
ADDRESS: 495 ENTERPRISE ST
SAN MARCOS, CA 92078
SAN DIEGO
SOURCE: CA California Environmental Protection Agency

Rev: 12/31/2019
ID/Status: CAL000432253

HAZNET:
Name: CLINIQA CORPORATION
Address: 495 ENTERPRISE ST
Address 2: Not reported
City,State,Zip: SAN MARCOS, CA 92078
Contact: LISA PROFETA
Telephone: 7603107866
Mailing Name: Not reported
Mailing Address: 495 ENTERPRISE ST

Year: 2019
Gepaid: CAL000432253
TSD EPA ID: NMD002208627
CA Waste Code: 221 - Waste oil and mixed oil
Disposal Method: H141 - Storage, Bulking, And/Or Transfer Off Site--No Treatment/Reovery (H010-H129) Or (H131-H135)
Tons: 0.00000

Year: 2019
Gepaid: CAL000432253
TSD EPA ID: NMD002208627
CA Waste Code: 343 - Unspecified organic liquid mixture
Disposal Method: H141 - Storage, Bulking, And/Or Transfer Off Site--No Treatment/Reovery (H010-H129) Or (H131-H135)
Tons: 0.01020

Year: 2019
Gepaid: CAL000432253
TSD EPA ID: NMD002208627
CA Waste Code: 513 - Empty containers less than 30 gallons
Disposal Method: H141 - Storage, Bulking, And/Or Transfer Off Site--No Treatment/Reovery (H010-H129) Or (H131-H135)
Tons: 0.00500

Year: 2019
Gepaid: CAL000432253
TSD EPA ID: NMD002208627
CA Waste Code: 551 - Laboratory waste chemicals
Disposal Method: H141 - Storage, Bulking, And/Or Transfer Off Site--No Treatment/Reovery (H010-H129) Or (H131-H135)
Tons: 0.01800

Year: 2019
Gepaid: CAL000432253

- Continued on next page -

Site Detail Report

Target Property: 337 EAST CARMEL STREET
SAN MARCOS, CA 92078

JOB: NA

HAZNET

EDR ID: S124919523 **DIST/DIR:** 0.197 East **ELEVATION:** 643 **MAP ID:** V118

NAME: CLINIQA CORPORATION

ADDRESS: 495 ENTERPRISE ST
SAN MARCOS, CA 92078
SAN DIEGO

SOURCE: CA California Environmental Protection Agency

Rev: 12/31/2019
ID/Status: CAL000432253

TSD EPA ID: NMD002208627
CA Waste Code: 352 - Other organic solids
Disposal Method: H141 - Storage, Bulking, And/Or Transfer Off Site--No Treatment/Reovery (H010-H129) Or (H131-H135)
Tons: 0.03000

Site Detail Report

Target Property: 337 EAST CARMEL STREET
SAN MARCOS, CA 92078

JOB: NA

HAZNET

EDR ID: S113800341 **DIST/DIR:** 0.197 East **ELEVATION:** 643 **MAP ID:** V119

NAME: THORNTON TECHNOLOGY CORP

Rev: 12/31/2019
ID/Status: CAL000369223

ADDRESS: 495 ENTERPRISE ST
SAN MARCOS, CA 92078
SAN DIEGO

SOURCE: CA California Environmental Protection Agency

HAZNET:
Name: THORNTON TECHNOLOGY CORP
Address: 495 ENTERPRISE ST
Address 2: Not reported
City,State,Zip: SAN MARCOS, CA 92078
Contact: CARLOS MONSALVO
Telephone: 7604719969
Mailing Name: Not reported
Mailing Address: 2608 TEMPLE HEIGHTS DRIVE

Year: 2016
Gepaid: CAL000369223
TSD EPA ID: NED981723513
CA Waste Code: 352 - Other organic solids
Disposal Method: H040 - Incineration--Thermal Destruction Other Than Use As A Fuel
Tons: 0.05

Year: 2015
Gepaid: CAL000369223
TSD EPA ID: NED981723513
CA Waste Code: 352 - Other organic solids
Disposal Method: H040 - Incineration--Thermal Destruction Other Than Use As A Fuel
Tons: 0.185

Year: 2014
Gepaid: CAL000369223
TSD EPA ID: NED981723513
CA Waste Code: 352 - Other organic solids
Disposal Method: H040 - Incineration--Thermal Destruction Other Than Use As A Fuel
Tons: 0.25

Year: 2013
Gepaid: CAL000369223
TSD EPA ID: NED981723513
CA Waste Code: 352 - Other organic solids
Disposal Method: H040 - Incineration--Thermal Destruction Other Than Use As A Fuel
Tons: 0.15

Year: 2013
Gepaid: CAL000369223
TSD EPA ID: TXD077603371
CA Waste Code: 352 - Other organic solids
Disposal Method: H061 - Fuel Blending Prior To Energy Recovery At Another Site
Tons: 0.1

- Continued on next page -

Site Detail Report

Target Property: 337 EAST CARMEL STREET
SAN MARCOS, CA 92078

JOB: NA

HAZNET

EDR ID: S113800341 **DIST/DIR:** 0.197 East **ELEVATION:** 643 **MAP ID:** V119

NAME: THORNTON TECHNOLOGY CORP
ADDRESS: 495 ENTERPRISE ST
SAN MARCOS, CA 92078
SAN DIEGO
SOURCE: CA California Environmental Protection Agency

Rev: 12/31/2019
ID/Status: CAL000369223

Year: 2012
Gepaid: CAL000369223
TSD EPA ID: TXD077603371
CA Waste Code: 352 - Other organic solids
Disposal Method: H061 - Fuel Blending Prior To Energy Recovery At Another Site
Tons: 0.225

Year: 2001
Gepaid: CAL000369223
TSD EPA ID: CAT000613976
CA Waste Code: 343 - Unspecified organic liquid mixture
Disposal Method: H01 - Transfer Station
Tons: 0.0952

Year: 1995
Gepaid: CAL000369223
TSD EPA ID: CAT000613976
CA Waste Code: 343 - Unspecified organic liquid mixture
Disposal Method: H01 - Transfer Station
Tons: 0.11

Year: 1991
Gepaid: CAL000369223
TSD EPA ID: HYHQ36009069
CA Waste Code: 724 - Liquids with lead >= 500 Mg./L
Disposal Method: -
Tons: 0.22

Additional Info:
Year: 2014
Gen EPA ID: CAL000369223

Shipment Date: 20140724
Creation Date: 1/14/2015 22:14:51
Receipt Date: 20140804
Manifest ID: 004233870SKS
Trans EPA ID: TXR000081205
Trans Name: SAFETY-KLEEN SYSTEMS INC
Trans 2 EPA ID: MAD039322250
Trans 2 Name: CLEAN HARBORS ENV SERV INC
TSDF EPA ID: NED981723513
Trans Name: CLEAN HARBORS ENVIRONMENTAL SERVICES IN
TSDF Alt EPA ID: Not reported

- Continued on next page -

Site Detail Report

Target Property: 337 EAST CARMEL STREET
SAN MARCOS, CA 92078

JOB: NA

HAZNET

EDR ID: S113800341 **DIST/DIR:** 0.197 East **ELEVATION:** 643 **MAP ID:** V119

NAME: THORNTON TECHNOLOGY CORP

Rev: 12/31/2019
ID/Status: CAL000369223

ADDRESS: 495 ENTERPRISE ST
SAN MARCOS, CA 92078
SAN DIEGO

SOURCE: CA California Environmental Protection Agency

TSDF Alt Name: Not reported
Waste Code Description: 352 - Other organic solids
RCRA Code: F005
Meth Code: H040 - Incineration--Thermal Destruction Other Than Use As A Fuel
Quantity Tons: 0.1
Waste Quantity: 200
Quantity Unit: P
Additional Code 1: D035
Additional Code 2: D001
Additional Code 3: Not reported
Additional Code 4: Not reported
Additional Code 5: Not reported

Shipment Date: 20140509
Creation Date: 10/10/2014 22:15:06
Receipt Date: 20140524
Manifest ID: 004154095SKS
Trans EPA ID: TXR000081205
Trans Name: SAFETY-KLEEN SYSTEMS INC
Trans 2 EPA ID: MAD039322250
Trans 2 Name: CLEAN HARBORS ENV SERVICES INC
TSDF EPA ID: NED981723513
Trans Name: CLEAN HARBORS ENVIRONMENTAL SERVICES IN
TSDF Alt EPA ID: Not reported
TSDF Alt Name: Not reported
Waste Code Description: 352 - Other organic solids
RCRA Code: F005
Meth Code: H040 - Incineration--Thermal Destruction Other Than Use As A Fuel
Quantity Tons: 0.075
Waste Quantity: 150
Quantity Unit: P
Additional Code 1: D035
Additional Code 2: D001
Additional Code 3: Not reported
Additional Code 4: Not reported
Additional Code 5: Not reported

Shipment Date: 20140224
Creation Date: 7/24/2014 22:15:22
Receipt Date: 20140303
Manifest ID: 003894551SKS
Trans EPA ID: TXR000081205
Trans Name: SAFETY-KLEEN SYSTEMS INC
Trans 2 EPA ID: MAD039322250
Trans 2 Name: CLEAN HARBORS ENV SERV INC

- Continued on next page -

Site Detail Report

Target Property: 337 EAST CARMEL STREET
SAN MARCOS, CA 92078

JOB: NA

HAZNET

EDR ID: S113800341 **DIST/DIR:** 0.197 East **ELEVATION:** 643 **MAP ID:** V119

NAME: THORNTON TECHNOLOGY CORP

Rev: 12/31/2019
ID/Status: CAL000369223

ADDRESS: 495 ENTERPRISE ST
SAN MARCOS, CA 92078
SAN DIEGO

SOURCE: CA California Environmental Protection Agency

TSDF EPA ID: NED981723513
Trans Name: CLEAN HARBORS ENVIRONMENTAL SERVICES IN
TSDF Alt EPA ID: Not reported
TSDF Alt Name: Not reported
Waste Code Description: 352 - Other organic solids
RCRA Code: F005
Meth Code: H040 - Incineration--Thermal Destruction Other Than Use As A Fuel
Quantity Tons: 0.075
Waste Quantity: 150
Quantity Unit: P
Additional Code 1: D035
Additional Code 2: D001
Additional Code 3: Not reported
Additional Code 4: Not reported
Additional Code 5: Not reported

Additional Info:
Year: 2016
Gen EPA ID: CAL000369223

Shipment Date: 20150629
Creation Date: 1/21/2016 22:15:47
Receipt Date: 20150704
Manifest ID: 004506797SKS
Trans EPA ID: TXR000081205
Trans Name: SAFETY-KLEEN SYSTEMS INC
Trans 2 EPA ID: MAD039322250
Trans 2 Name: CLEAN HARBORS ENV SERV INC
TSDF EPA ID: NED981723513
Trans Name: CLEAN HARBORS ENVIRONMENTAL SERVICES IN
TSDF Alt EPA ID: Not reported
TSDF Alt Name: Not reported
Waste Code Description: 352 - Other organic solids
RCRA Code: F005
Meth Code: H040 - Incineration--Thermal Destruction Other Than Use As A Fuel
Quantity Tons: 0.125
Waste Quantity: 250
Quantity Unit: P
Additional Code 1: D035
Additional Code 2: D001
Additional Code 3: Not reported
Additional Code 4: Not reported
Additional Code 5: Not reported

- Continued on next page -

Site Detail Report

Target Property: 337 EAST CARMEL STREET
SAN MARCOS, CA 92078

JOB: NA

HAZNET

EDR ID: S113800341 **DIST/DIR:** 0.197 East **ELEVATION:** 643 **MAP ID:** V119

NAME: THORNTON TECHNOLOGY CORP

Rev: 12/31/2019
ID/Status: CAL000369223

ADDRESS: 495 ENTERPRISE ST
SAN MARCOS, CA 92078
SAN DIEGO

SOURCE: CA California Environmental Protection Agency

Shipment Date: 20150121
Creation Date: 7/9/2015 22:15:23
Receipt Date: 20150216
Manifest ID: 004371359SKS
Trans EPA ID: TXR000081205
Trans Name: SAFETY-KLEEN SYSTEMS INC
Trans 2 EPA ID: MAD039322250
Trans 2 Name: CLEAN HARBORS ENVIRONMENTAL SERVICES INC
TSDF EPA ID: NED981723513
Trans Name: CLEAN HARBORS ENVIRONMENTAL SERVICES IN
TSDF Alt EPA ID: Not reported
TSDF Alt Name: Not reported
Waste Code Description: 352 - Other organic solids
RCRA Code: F005
Meth Code: H040 - Incineration--Thermal Destruction Other Than Use As A Fuel
Quantity Tons: 0.06
Waste Quantity: 120
Quantity Unit: P
Additional Code 1: D035
Additional Code 2: D001
Additional Code 3: Not reported
Additional Code 4: Not reported
Additional Code 5: Not reported

Additional Info:
Year: 2013
Gen EPA ID: CAL000369223

Shipment Date: 20130911
Creation Date: 2/7/2014 22:15:07
Receipt Date: 20130923
Manifest ID: 003894463SKS
Trans EPA ID: TXR000081205
Trans Name: SAFETY-KLEEN SYSTEMS INC
Trans 2 EPA ID: AZR000508515
Trans 2 Name: SLT
TSDF EPA ID: NED981723513
Trans Name: CLEAN HARBORS ENVIRONMENTAL SERVICES IN
TSDF Alt EPA ID: Not reported
TSDF Alt Name: Not reported
Waste Code Description: 352 - Other organic solids
RCRA Code: F005
Meth Code: H040 - Incineration--Thermal Destruction Other Than Use As A Fuel
Quantity Tons: 0.15

- Continued on next page -

Site Detail Report

Target Property: 337 EAST CARMEL STREET
SAN MARCOS, CA 92078

JOB: NA

HAZNET

EDR ID: S113800341 **DIST/DIR:** 0.197 East **ELEVATION:** 643 **MAP ID:** V119

NAME: THORNTON TECHNOLOGY CORP

Rev: 12/31/2019
ID/Status: CAL000369223

ADDRESS: 495 ENTERPRISE ST
SAN MARCOS, CA 92078
SAN DIEGO

SOURCE: CA California Environmental Protection Agency

Waste Quantity: 300
Quantity Unit: P
Additional Code 1: D035
Additional Code 2: D001
Additional Code 3: Not reported
Additional Code 4: Not reported
Additional Code 5: Not reported

Shipment Date: 20130328
Creation Date: 8/12/2013 22:15:07
Receipt Date: 20130408
Manifest ID: 003654188SKS
Trans EPA ID: TXR000081205
Trans Name: SAFETY-KLEEN SYSTEMS INC
Trans 2 EPA ID: OKD981588791
Trans 2 Name: TRIAD TRANSPORT INC
TSDF EPA ID: TXD077603371
Trans Name: SAFETY-KLEEN SYSTEMS INC
TSDF Alt EPA ID: Not reported
TSDF Alt Name: Not reported
Waste Code Description: 352 - Other organic solids
RCRA Code: F005
Meth Code: H061 - Fuel Blending Prior To Energy Recovery At Another Site
Quantity Tons: 0.1
Waste Quantity: 200
Quantity Unit: P
Additional Code 1: D035
Additional Code 2: D001
Additional Code 3: Not reported
Additional Code 4: Not reported
Additional Code 5: Not reported

Additional Info:
Year: 2012
Gen EPA ID: CAL000369223

Shipment Date: 20121023
Creation Date: 3/26/2013 22:15:29
Receipt Date: 20121030
Manifest ID: 003331892SKS
Trans EPA ID: TXR000081205
Trans Name: SAFETY-KLEEN SYSTEMS INC
Trans 2 EPA ID: OKD981588791
Trans 2 Name: TRIAD TRANSPORT INC

- Continued on next page -

Site Detail Report

Target Property: 337 EAST CARMEL STREET
SAN MARCOS, CA 92078

JOB: NA

HAZNET

EDR ID: S113800341 **DIST/DIR:** 0.197 East **ELEVATION:** 643 **MAP ID:** V119

NAME: THORNTON TECHNOLOGY CORP

Rev: 12/31/2019
ID/Status: CAL000369223

ADDRESS: 495 ENTERPRISE ST
SAN MARCOS, CA 92078
SAN DIEGO

SOURCE: CA California Environmental Protection Agency

TSDF EPA ID: TXD077603371
Trans Name: SAFETY-KLEEN SYSTEMS INC
TSDF Alt EPA ID: Not reported
TSDF Alt Name: Not reported
Waste Code Description: 352 - Other organic solids
RCRA Code: F005
Meth Code: H061 - Fuel Blending Prior To Energy Recovery At Another Site
Quantity Tons: 0.1
Waste Quantity: 200
Quantity Unit: P
Additional Code 1: D035
Additional Code 2: D001
Additional Code 3: Not reported
Additional Code 4: Not reported
Additional Code 5: Not reported

Shipment Date: 20120514
Creation Date: 5/28/2013 22:15:14
Receipt Date: 20120522
Manifest ID: 003184954SKS
Trans EPA ID: TXR000050930
Trans Name: SAFETY-KLEEN SYSTEMS INC
Trans 2 EPA ID: NED986382133
Trans 2 Name: SMITH SYSTEMS TRANSPORTATION INC
TSDF EPA ID: TXD077603371
Trans Name: SAFETY-KLEEN SYSTEMS INC
TSDF Alt EPA ID: Not reported
TSDF Alt Name: Not reported
Waste Code Description: 352 - Other organic solids
RCRA Code: F005
Meth Code: H061 - Fuel Blending Prior To Energy Recovery At Another Site
Quantity Tons: 0.125
Waste Quantity: 250
Quantity Unit: P
Additional Code 1: D035
Additional Code 2: D001
Additional Code 3: Not reported
Additional Code 4: Not reported
Additional Code 5: Not reported

Additional Info:
Year: 2001
Gen EPA ID: CAL000369223

- Continued on next page -

Site Detail Report

Target Property: 337 EAST CARMEL STREET
SAN MARCOS, CA 92078

JOB: NA

HAZNET

EDR ID: S113800341 **DIST/DIR:** 0.197 East **ELEVATION:** 643 **MAP ID:** V119

NAME: THORNTON TECHNOLOGY CORP

Rev: 12/31/2019
ID/Status: CAL000369223

ADDRESS: 495 ENTERPRISE ST
SAN MARCOS, CA 92078
SAN DIEGO

SOURCE: CA California Environmental Protection Agency

Shipment Date: 20010117
Creation Date: 4/9/2001 0:00:00
Receipt Date: 20010119
Manifest ID: 20330596
Trans EPA ID: SCR000075150
Trans Name: Not reported
Trans 2 EPA ID: SCR000074591
Trans 2 Name: Not reported
TSDF EPA ID: CAT000613976
Trans Name: Not reported
TSDF Alt EPA ID: CAT000613976
TSDF Alt Name: Not reported
Waste Code Description: 343 - Unspecified organic liquid mixture
RCRA Code: Not reported
Meth Code: H01 - Transfer Station
Quantity Tons: 0.0952
Waste Quantity: 28
Quantity Unit: G
Additional Code 1: Not reported
Additional Code 2: Not reported
Additional Code 3: Not reported
Additional Code 4: Not reported
Additional Code 5: Not reported

Additional Info:
Year: 1995
Gen EPA ID: CAL000369223

Shipment Date: 19950512
Creation Date: 10/24/1995 0:00:00
Receipt Date: 19950515
Manifest ID: 93662990
Trans EPA ID: ILD984908202
Trans Name: Not reported
Trans 2 EPA ID: ILD984908202
Trans 2 Name: Not reported
TSDF EPA ID: CAT000613976
Trans Name: Not reported
TSDF Alt EPA ID: Not reported
TSDF Alt Name: Not reported
Waste Code Description: 343 - Unspecified organic liquid mixture
RCRA Code: Not reported
Meth Code: H01 - Transfer Station
Quantity Tons: 0.11

- Continued on next page -

Site Detail Report

Target Property: 337 EAST CARMEL STREET
SAN MARCOS, CA 92078

JOB: NA

HAZNET

EDR ID: S113800341 **DIST/DIR:** 0.197 East **ELEVATION:** 643 **MAP ID:** V119

NAME: THORNTON TECHNOLOGY CORP
ADDRESS: 495 ENTERPRISE ST
SAN MARCOS, CA 92078
SAN DIEGO
SOURCE: CA California Environmental Protection Agency

Rev: 12/31/2019
ID/Status: CAL000369223

Waste Quantity: 220
Quantity Unit: P
Additional Code 1: Not reported
Additional Code 2: Not reported
Additional Code 3: Not reported
Additional Code 4: Not reported
Additional Code 5: Not reported

Additional Info:
Year: 2015
Gen EPA ID: CAL000369223

Shipment Date: 20150629
Creation Date: 1/21/2016 22:15:47
Receipt Date: 20150704
Manifest ID: 004506797SKS
Trans EPA ID: TXR000081205
Trans Name: SAFETY-KLEEN SYSTEMS INC
Trans 2 EPA ID: MAD039322250
Trans 2 Name: CLEAN HARBORS ENV SERV INC
TSDF EPA ID: NED981723513
Trans Name: CLEAN HARBORS ENVIRONMENTAL SERVICES IN
TSDF Alt EPA ID: Not reported
TSDF Alt Name: Not reported
Waste Code Description: 352 - Other organic solids
RCRA Code: F005
Meth Code: H040 - Incineration--Thermal Destruction Other Than Use As A Fuel
Quantity Tons: 0.125
Waste Quantity: 250
Quantity Unit: P
Additional Code 1: D035
Additional Code 2: D001
Additional Code 3: Not reported
Additional Code 4: Not reported
Additional Code 5: Not reported

Shipment Date: 20150121
Creation Date: 7/9/2015 22:15:23
Receipt Date: 20150216
Manifest ID: 004371359SKS
Trans EPA ID: TXR000081205
Trans Name: SAFETY-KLEEN SYSTEMS INC
Trans 2 EPA ID: MAD039322250
Trans 2 Name: CLEAN HARBORS ENVIRONMENTAL SERVICES INC

- Continued on next page -

Site Detail Report

Target Property: 337 EAST CARMEL STREET
SAN MARCOS, CA 92078

JOB: NA

HAZNET

EDR ID: S113800341 **DIST/DIR:** 0.197 East **ELEVATION:** 643 **MAP ID:** V119

NAME: THORNTON TECHNOLOGY CORP

Rev: 12/31/2019
ID/Status: CAL000369223

ADDRESS: 495 ENTERPRISE ST
SAN MARCOS, CA 92078
SAN DIEGO

SOURCE: CA California Environmental Protection Agency

TSDF EPA ID: NED981723513
Trans Name: CLEAN HARBORS ENVIRONMENTAL SERVICES IN
TSDF Alt EPA ID: Not reported
TSDF Alt Name: Not reported
Waste Code Description: 352 - Other organic solids
RCRA Code: F005
Meth Code: H040 - Incineration--Thermal Destruction Other Than Use As A Fuel
Quantity Tons: 0.06
Waste Quantity: 120
Quantity Unit: P
Additional Code 1: D035
Additional Code 2: D001
Additional Code 3: Not reported
Additional Code 4: Not reported
Additional Code 5: Not reported

Site Detail Report

Target Property: 337 EAST CARMEL STREET
SAN MARCOS, CA 92078

JOB: NA

HAZNET

EDR ID: S113092019 **DIST/DIR:** 0.200 South **ELEVATION:** 626 **MAP ID:** Y120

NAME: DION INTERNATIONAL TRUCKS, LLC

Rev: 12/31/2019
ID/Status: CAL000174802

ADDRESS: 160 INDUSTRIAL ST
SAN MARCOS, CA 92078
37

SOURCE: CA California Environmental Protection Agency

HAZNET:
Name: DION INTERNATIONAL TRUCKS LLC
Address: 160 INDUSTRIAL ST
Address 2: Not reported
City,State,Zip: SAN MARCOS, CA 921055710
Contact: TONI BIONG
Telephone: 6192632251
Mailing Name: Not reported
Mailing Address: 5255 FEDERAL BLVD

Year: 2019
Gepaid: CAL000174802
TSD EPA ID: CAD044429835
CA Waste Code: 214 - Unspecified solvent mixture
Disposal Method: H141 - Storage, Bulking, And/Or Transfer Off Site--No Treatment/Reovery (H010-H129) Or (H131-H135)
Tons: 0.05200

Year: 2018
Gepaid: CAL000174802
TSD EPA ID: CAD044429835
CA Waste Code: 223 - Unspecified oil-containing waste
Disposal Method: H141 - Storage, Bulking, And/Or Transfer Off Site--No Treatment/Reovery (H010-H129) Or (H131-H135)
Tons: 0.02500

Year: 2018
Gepaid: CAL000174802
TSD EPA ID: CAD059494310
CA Waste Code: 214 - Unspecified solvent mixture
Disposal Method: H141 - Storage, Bulking, And/Or Transfer Off Site--No Treatment/Reovery (H010-H129) Or (H131-H135)
Tons: 0.01400

Year: 2018
Gepaid: CAL000174802
TSD EPA ID: CAD044429835
CA Waste Code: 214 - Unspecified solvent mixture
Disposal Method: H141 - Storage, Bulking, And/Or Transfer Off Site--No Treatment/Reovery (H010-H129) Or (H131-H135)
Tons: 0.06750

Year: 2017
Gepaid: CAL000174802

- Continued on next page -

Site Detail Report

Target Property: 337 EAST CARMEL STREET
SAN MARCOS, CA 92078

JOB: NA

HAZNET

EDR ID: S113092019 **DIST/DIR:** 0.200 South **ELEVATION:** 626 **MAP ID:** Y120

NAME: DION INTERNATIONAL TRUCKS, LLC

Rev: 12/31/2019
ID/Status: CAL000174802

ADDRESS: 160 INDUSTRIAL ST
SAN MARCOS, CA 92078
37

SOURCE: CA California Environmental Protection Agency

TSD EPA ID: CAD044429835
CA Waste Code: 223 - Unspecified oil-containing waste
Disposal Method: H141 - Storage, Bulking, And/Or Transfer Off Site--No Treatment/Reovery (H010-H129) Or (H131-H135)
Tons: 0.05

Year: 2017
Gepaid: CAL000174802
TSD EPA ID: CAD044429835
CA Waste Code: 214 - Unspecified solvent mixture
Disposal Method: H141 - Storage, Bulking, And/Or Transfer Off Site--No Treatment/Reovery (H010-H129) Or (H131-H135)
Tons: 0.135

Year: 2016
Gepaid: CAL000174802
TSD EPA ID: CAD044429835
CA Waste Code: 214 - Unspecified solvent mixture
Disposal Method: H141 - Storage, Bulking, And/Or Transfer Off Site--No Treatment/Reovery (H010-H129) Or (H131-H135)
Tons: 0.17

Year: 2015
Gepaid: CAL000174802
TSD EPA ID: CAD044429835
CA Waste Code: 214 - Unspecified solvent mixture
Disposal Method: H141 - Storage, Bulking, And/Or Transfer Off Site--No Treatment/Reovery (H010-H129) Or (H131-H135)
Tons: 0.239

Year: 2014
Gepaid: CAL000174802
TSD EPA ID: CAD044429835
CA Waste Code: 214 - Unspecified solvent mixture
Disposal Method: H141 - Storage, Bulking, And/Or Transfer Off Site--No Treatment/Reovery (H010-H129) Or (H131-H135)
Tons: 0.2625

Year: 2013
Gepaid: CAL000174802
TSD EPA ID: CAT000613893
CA Waste Code: 214 - Unspecified solvent mixture
Disposal Method: H141 - Storage, Bulking, And/Or Transfer Off Site--No Treatment/Reovery (H010-H129) Or (H131-H135)
Tons: 0.12

- Continued on next page -

Site Detail Report

Target Property: 337 EAST CARMEL STREET
SAN MARCOS, CA 92078

JOB: NA

HAZNET

EDR ID: S113092019 **DIST/DIR:** 0.200 South **ELEVATION:** 626 **MAP ID:** Y120

NAME: DION INTERNATIONAL TRUCKS, LLC

Rev: 12/31/2019
ID/Status: CAL000174802

ADDRESS: 160 INDUSTRIAL ST
SAN MARCOS, CA 92078
37

SOURCE: CA California Environmental Protection Agency

Click this hyperlink while viewing on your computer to access
27 additional CA HAZNET: record(s) in the EDR Site Report.

Additional Info:
Year: 2000
Gen EPA ID: CAL000174802

Shipment Date: 20000920
Creation Date: 12/8/2000 0:00:00
Receipt Date: 20000920
Manifest ID: 20525095
Trans EPA ID: SCR000075150
Trans Name: Not reported
Trans 2 EPA ID: SCR000074591
Trans 2 Name: Not reported
TSDF EPA ID: CAT080013352
Trans Name: Not reported
TSDF Alt EPA ID: Not reported
TSDF Alt Name: Not reported
Waste Code Description: 222 - Oil/water separation sludge
RCRA Code: Not reported
Meth Code: R01 - Recycler
Quantity Tons: 5.004
Waste Quantity: 1200
Quantity Unit: G
Additional Code 1: Not reported
Additional Code 2: Not reported
Additional Code 3: Not reported
Additional Code 4: Not reported
Additional Code 5: Not reported

Additional Info:
Year: 2015
Gen EPA ID: CAL000174802

Shipment Date: 20151202
Creation Date: 3/22/2016 22:15:24
Receipt Date: 20151218
Manifest ID: 004827951SKS
Trans EPA ID: TXR000081205
Trans Name: SAFETY-KLEEN SYSTEMS INC
Trans 2 EPA ID: MAD039322250
Trans 2 Name: CLEAN HARBORS ENV SERV INC

- Continued on next page -

Site Detail Report

Target Property: 337 EAST CARMEL STREET
SAN MARCOS, CA 92078

JOB: NA

HAZNET

EDR ID: S113092019 **DIST/DIR:** 0.200 South **ELEVATION:** 626 **MAP ID:** Y120

NAME: DION INTERNATIONAL TRUCKS, LLC

Rev: 12/31/2019
ID/Status: CAL000174802

ADDRESS: 160 INDUSTRIAL ST
SAN MARCOS, CA 92078
37

SOURCE: CA California Environmental Protection Agency

TSDF EPA ID: CAD044429835
Trans Name: CLEAN HARBORS WILMINGTON LLC
TSDF Alt EPA ID: Not reported
TSDF Alt Name: Not reported
Waste Code Description: 214 - Unspecified solvent mixture
RCRA Code: Not reported
Meth Code: H141 - Storage, Bulking, And/Or Transfer Off Site--No Treatment/Reovery (H010-H129) Or (H131-H135)
Quantity Tons: 0.054
Waste Quantity: 15
Quantity Unit: G
Additional Code 1: Not reported
Additional Code 2: Not reported
Additional Code 3: Not reported
Additional Code 4: Not reported
Additional Code 5: Not reported

Shipment Date: 20150720
Creation Date: 10/12/2015 22:15:28
Receipt Date: 20150804
Manifest ID: 004730782SKS
Trans EPA ID: TXR000081205
Trans Name: SAFETY-KLEEN SYSTEMS INC
Trans 2 EPA ID: MAD039322250
Trans 2 Name: CLEAN HARBORS ENV SERV INC
TSDF EPA ID: CAD044429835
Trans Name: CLEAN HARBORS WILMINGTON LLC
TSDF Alt EPA ID: Not reported
TSDF Alt Name: Not reported
Waste Code Description: 214 - Unspecified solvent mixture
RCRA Code: Not reported
Meth Code: H141 - Storage, Bulking, And/Or Transfer Off Site--No Treatment/Reovery (H010-H129) Or (H131-H135)
Quantity Tons: 0.06
Waste Quantity: 120
Quantity Unit: P
Additional Code 1: Not reported
Additional Code 2: Not reported
Additional Code 3: Not reported
Additional Code 4: Not reported
Additional Code 5: Not reported

Shipment Date: 20150501
Creation Date: 8/31/2015 22:15:34
Receipt Date: 20150518

- Continued on next page -

Site Detail Report

Target Property: 337 EAST CARMEL STREET
SAN MARCOS, CA 92078

JOB: NA

HAZNET

EDR ID: S113092019 **DIST/DIR:** 0.200 South **ELEVATION:** 626 **MAP ID:** Y120

NAME: DION INTERNATIONAL TRUCKS, LLC

Rev: 12/31/2019
ID/Status: CAL000174802

ADDRESS: 160 INDUSTRIAL ST
SAN MARCOS, CA 92078
37

SOURCE: CA California Environmental Protection Agency

Manifest ID: 004507195SKS
Trans EPA ID: TXR000081205
Trans Name: SAFETY-KLEEN SYSTEMS INC
Trans 2 EPA ID: MAD039322250
Trans 2 Name: CLEAN HARBORS ENV SERV INC
TSDF EPA ID: CAD044429835
Trans Name: CLEAN HARBORS WILMINGTON LLC
TSDF Alt EPA ID: Not reported
TSDF Alt Name: Not reported
Waste Code Description: 214 - Unspecified solvent mixture
RCRA Code: Not reported
Meth Code: H141 - Storage, Bulking, And/Or Transfer Off Site--No Treatment/Reovery (H010-H129) Or (H131-H135)
Quantity Tons: 0.06
Waste Quantity: 120
Quantity Unit: P
Additional Code 1: Not reported
Additional Code 2: Not reported
Additional Code 3: Not reported
Additional Code 4: Not reported
Additional Code 5: Not reported

Shipment Date: 20150204
Creation Date: 4/21/2015 22:14:53
Receipt Date: 20150223
Manifest ID: 004553929SKS
Trans EPA ID: TXR000081205
Trans Name: SAFETY-KLEEN SYSTEMS INC
Trans 2 EPA ID: MAD039322250
Trans 2 Name: CLEAN HARBORS ENV SERV INC
TSDF EPA ID: CAD044429835
Trans Name: CLEAN HARBORS WILMINGTON LLC
TSDF Alt EPA ID: Not reported
TSDF Alt Name: Not reported
Waste Code Description: 214 - Unspecified solvent mixture
RCRA Code: Not reported
Meth Code: H141 - Storage, Bulking, And/Or Transfer Off Site--No Treatment/Reovery (H010-H129) Or (H131-H135)
Quantity Tons: 0.065
Waste Quantity: 130
Quantity Unit: P
Additional Code 1: Not reported
Additional Code 2: Not reported
Additional Code 3: Not reported
Additional Code 4: Not reported

- Continued on next page -

Site Detail Report

Target Property: 337 EAST CARMEL STREET
SAN MARCOS, CA 92078

JOB: NA

HAZNET

EDR ID: S113092019 **DIST/DIR:** 0.200 South **ELEVATION:** 626 **MAP ID:** Y120

NAME: DION INTERNATIONAL TRUCKS, LLC

Rev: 12/31/2019
ID/Status: CAL000174802

ADDRESS: 160 INDUSTRIAL ST
SAN MARCOS, CA 92078
37

SOURCE: CA California Environmental Protection Agency

Additional Code 5: Not reported

Additional Info:
Year: 2004
Gen EPA ID: CAL000174802

Shipment Date: 20041027
Creation Date: 12/31/2004 18:31:40
Receipt Date: 20041103
Manifest ID: 23720092
Trans EPA ID: TXR000050930
Trans Name: SAFETY-KLEEN SYSTEMS INC
Trans 2 EPA ID: Not reported
Trans 2 Name: Not reported
TSDF EPA ID: CAT000613976
Trans Name: SAFETY-KLEEN SYSTEMS INC
TSDF Alt EPA ID: CAT000613976
TSDF Alt Name: Not reported
Waste Code Description: 741 - Liquids with halogenated organic compounds > 1000 mg/l
RCRA Code: D001
Meth Code: H01 - Transfer Station
Quantity Tons: 0.06672
Waste Quantity: 16
Quantity Unit: G
Additional Code 1: Not reported
Additional Code 2: Not reported
Additional Code 3: Not reported
Additional Code 4: Not reported
Additional Code 5: Not reported

Shipment Date: 20040803
Creation Date: 1/4/2005 18:33:27
Receipt Date: 20040810
Manifest ID: 23514059
Trans EPA ID: TXR000050930
Trans Name: SAFETY-KLEEN SYSTEMS INC
Trans 2 EPA ID: Not reported
Trans 2 Name: Not reported
TSDF EPA ID: CAT000613976
Trans Name: SAFETY-KLEEN SYSTEMS INC
TSDF Alt EPA ID: CAT000613976
TSDF Alt Name: Not reported
Waste Code Description: 741 - Liquids with halogenated organic compounds > 1000 mg/l
RCRA Code: D001

- Continued on next page -

Site Detail Report

Target Property: 337 EAST CARMEL STREET
SAN MARCOS, CA 92078

JOB: NA

HAZNET

EDR ID: S113092019 **DIST/DIR:** 0.200 South **ELEVATION:** 626 **MAP ID:** Y120

NAME: DION INTERNATIONAL TRUCKS, LLC
ADDRESS: 160 INDUSTRIAL ST
SAN MARCOS, CA 92078
37
SOURCE: CA California Environmental Protection Agency

Rev: 12/31/2019
ID/Status: CAL000174802

Meth Code: H01 - Transfer Station
Quantity Tons: 0.07089
Waste Quantity: 17
Quantity Unit: G
Additional Code 1: Not reported
Additional Code 2: Not reported
Additional Code 3: Not reported
Additional Code 4: Not reported
Additional Code 5: Not reported

Shipment Date: 20040510
Creation Date: 10/15/2004 10:46:40
Receipt Date: 20040519
Manifest ID: 23477806
Trans EPA ID: TXR000050930
Trans Name: SAFETY-KLEEN SYSTEMS INC
Trans 2 EPA ID: Not reported
Trans 2 Name: Not reported
TSDF EPA ID: CAT000613976
Trans Name: SAFETY-KLEEN SYSTEMS INC
TSDF Alt EPA ID: CAT000613976
TSDF Alt Name: Not reported
Waste Code Description: 741 - Liquids with halogenated organic compounds > 1000 mg/l
RCRA Code: D001
Meth Code: H01 - Transfer Station
Quantity Tons: 0.06255
Waste Quantity: 15
Quantity Unit: G
Additional Code 1: Not reported
Additional Code 2: Not reported
Additional Code 3: Not reported
Additional Code 4: Not reported
Additional Code 5: Not reported

Shipment Date: 20040211
Creation Date: 8/20/2004 9:31:41
Receipt Date: 20040218
Manifest ID: 22575053
Trans EPA ID: TXR000050930
Trans Name: SAFETY-KLEEN SYSTEMS INC
Trans 2 EPA ID: Not reported
Trans 2 Name: Not reported
TSDF EPA ID: CAT000613976
Trans Name: SAFETY-KLEEN SYSTEMS INC
TSDF Alt EPA ID: CAT000613976

- Continued on next page -

Site Detail Report

Target Property: 337 EAST CARMEL STREET
SAN MARCOS, CA 92078

JOB: NA

HAZNET

EDR ID: S113092019 **DIST/DIR:** 0.200 South **ELEVATION:** 626 **MAP ID:** Y120

NAME: DION INTERNATIONAL TRUCKS, LLC

Rev: 12/31/2019
ID/Status: CAL000174802

ADDRESS: 160 INDUSTRIAL ST
SAN MARCOS, CA 92078
37

SOURCE: CA California Environmental Protection Agency

TSDF Alt Name: Not reported
Waste Code Description: 741 - Liquids with halogenated organic compounds > 1000 mg/l
RCRA Code: D001
Meth Code: H01 - Transfer Station
Quantity Tons: 0.06672
Waste Quantity: 16
Quantity Unit: G
Additional Code 1: Not reported
Additional Code 2: Not reported
Additional Code 3: Not reported
Additional Code 4: Not reported
Additional Code 5: Not reported

Additional Info:
Year: 2008
Gen EPA ID: CAL000174802

Shipment Date: 20081217
Creation Date: 2/4/2009 18:30:27
Receipt Date: 20090104
Manifest ID: 001293805SKS
Trans EPA ID: TXR000050930
Trans Name: SAFETY-KLEEN SYSTEMS INC
Trans 2 EPA ID: Not reported
Trans 2 Name: Not reported
TSDF EPA ID: CAD093459485
Trans Name: SAFETY-KLEEN SYSTEMS INC
TSDF Alt EPA ID: Not reported
TSDF Alt Name: Not reported
Waste Code Description: 214 - Unspecified solvent mixture
RCRA Code: Not reported
Meth Code: H141 - Storage, Bulking, And/Or Transfer Off Site--No Treatment/Reovery (H010-H129) Or (H131-H135)
Quantity Tons: 0.0575
Waste Quantity: 115
Quantity Unit: P
Additional Code 1: Not reported
Additional Code 2: Not reported
Additional Code 3: Not reported
Additional Code 4: Not reported
Additional Code 5: Not reported

Shipment Date: 20080930
Creation Date: 11/14/2008 18:30:18

- Continued on next page -

Site Detail Report

Target Property: 337 EAST CARMEL STREET
SAN MARCOS, CA 92078

JOB: NA

HAZNET

EDR ID: S113092019 **DIST/DIR:** 0.200 South **ELEVATION:** 626 **MAP ID:** Y120

NAME: DION INTERNATIONAL TRUCKS, LLC

Rev: 12/31/2019
ID/Status: CAL000174802

ADDRESS: 160 INDUSTRIAL ST
SAN MARCOS, CA 92078
37

SOURCE: CA California Environmental Protection Agency

Receipt Date: 20081012
Manifest ID: 001211304SKS
Trans EPA ID: TXR000050930
Trans Name: SAFETY-KLEEN SYSTEMS INC
Trans 2 EPA ID: Not reported
Trans 2 Name: Not reported
TSDF EPA ID: CAD093459485
Trans Name: SAFETY-KLEEN SYSTEMS INC
TSDF Alt EPA ID: Not reported
TSDF Alt Name: Not reported
Waste Code Description: 214 - Unspecified solvent mixture
RCRA Code: Not reported
Meth Code: H141 - Storage, Bulking, And/Or Transfer Off Site--No Treatment/Reovery (H010-H129) Or (H131-H135)
Quantity Tons: 0.0625
Waste Quantity: 125
Quantity Unit: P
Additional Code 1: Not reported
Additional Code 2: Not reported
Additional Code 3: Not reported
Additional Code 4: Not reported
Additional Code 5: Not reported

Shipment Date: 20080425
Creation Date: 9/4/2008 18:30:17
Receipt Date: 20080501
Manifest ID: 001182101SKS
Trans EPA ID: TXR000050930
Trans Name: SAFETY-KLEEN SYSTEMS INC
Trans 2 EPA ID: Not reported
Trans 2 Name: Not reported
TSDF EPA ID: CAT000613976
Trans Name: SAFETY-KLEEN SYSTEMS INC
TSDF Alt EPA ID: Not reported
TSDF Alt Name: Not reported
Waste Code Description: 741 - Liquids with halogenated organic compounds > 1000 mg/l
RCRA Code: D040
Meth Code: H141 - Storage, Bulking, And/Or Transfer Off Site--No Treatment/Reovery (H010-H129) Or (H131-H135)
Quantity Tons: 0.06255
Waste Quantity: 15
Quantity Unit: G
Additional Code 1: D039
Additional Code 2: D018
Additional Code 3: D001

- Continued on next page -

Site Detail Report

Target Property: 337 EAST CARMEL STREET
SAN MARCOS, CA 92078

JOB: NA

HAZNET

EDR ID: S113092019 **DIST/DIR:** 0.200 South **ELEVATION:** 626 **MAP ID:** Y120

NAME: DION INTERNATIONAL TRUCKS, LLC
ADDRESS: 160 INDUSTRIAL ST
SAN MARCOS, CA 92078
37
SOURCE: CA California Environmental Protection Agency

Rev: 12/31/2019
ID/Status: CAL000174802

Additional Code 4: Not reported
Additional Code 5: Not reported

Shipment Date: 20080131
Creation Date: 8/4/2008 18:30:16
Receipt Date: 20080214
Manifest ID: 000670123SKS
Trans EPA ID: TXR000050930
Trans Name: SAFETY-KLEEN SYSTEMS INC
Trans 2 EPA ID: OKD981588791
Trans 2 Name: TRIAD TRANSPORT INC
TSDF EPA ID: TXD077603371
Trans Name: SAFETY-KLEEN SYSTEMS INC
TSDF Alt EPA ID: Not reported
TSDF Alt Name: Not reported
Waste Code Description: 252 - Oher still bottom waste 261 Polychlorinated biphenyls and material containing PCBs
RCRA Code: D008
Meth Code: H141 - Storage, Bulking, And/Or Transfer Off Site--No Treatment/Reovery (H010-H129) Or (H131-H135)
Quantity Tons: 0.1
Waste Quantity: 200
Quantity Unit: P
Additional Code 1: D007
Additional Code 2: D006
Additional Code 3: Not reported
Additional Code 4: Not reported
Additional Code 5: Not reported

Shipment Date: 20080131
Creation Date: 7/22/2008 18:30:23
Receipt Date: 20080206
Manifest ID: 000981841SKS
Trans EPA ID: TXR000050930
Trans Name: SAFETY-KLEEN SYSTEMS INC
Trans 2 EPA ID: Not reported
Trans 2 Name: Not reported
TSDF EPA ID: CAT000613976
Trans Name: SAFETY-KLEEN SYSTEMS INC
TSDF Alt EPA ID: Not reported
TSDF Alt Name: Not reported
Waste Code Description: 741 - Liquids with halogenated organic compounds > 1000 mg/l
RCRA Code: D040
Meth Code: H141 - Storage, Bulking, And/Or Transfer Off Site--No Treatment/Reovery (H010-H129) Or (H131-H135)

- Continued on next page -

Site Detail Report

Target Property: 337 EAST CARMEL STREET
SAN MARCOS, CA 92078

JOB: NA

HAZNET

EDR ID: S113092019 **DIST/DIR:** 0.200 South **ELEVATION:** 626 **MAP ID:** Y120

NAME: DION INTERNATIONAL TRUCKS, LLC

Rev: 12/31/2019
ID/Status: CAL000174802

ADDRESS: 160 INDUSTRIAL ST
SAN MARCOS, CA 92078
37

SOURCE: CA California Environmental Protection Agency

Quantity Tons: 0.06255
Waste Quantity: 15
Quantity Unit: G
Additional Code 1: D039
Additional Code 2: D018
Additional Code 3: D001
Additional Code 4: Not reported
Additional Code 5: Not reported

Additional Info:
Year: 2011
Gen EPA ID: CAL000174802

Shipment Date: 20111202
Creation Date: 5/22/2012 20:30:10
Receipt Date: 20111208
Manifest ID: 002882397SKS
Trans EPA ID: TXR000050930
Trans Name: SAFETY-KLEEN SYSTEMS INC
Trans 2 EPA ID: Not reported
Trans 2 Name: Not reported
TSDF EPA ID: CAT000613893
Trans Name: SAFETY-KLEEN SYSTEMS INC
TSDF Alt EPA ID: Not reported
TSDF Alt Name: Not reported
Waste Code Description: 214 - Unspecified solvent mixture
RCRA Code: Not reported
Meth Code: H141 - Storage, Bulking, And/Or Transfer Off Site--No Treatment/Reovery (H010-H129) Or (H131-H135)
Quantity Tons: 0.056
Waste Quantity: 112
Quantity Unit: P
Additional Code 1: Not reported
Additional Code 2: Not reported
Additional Code 3: Not reported
Additional Code 4: Not reported
Additional Code 5: Not reported

Shipment Date: 20110908
Creation Date: 3/20/2012 20:30:25
Receipt Date: 20110919
Manifest ID: 002810112SKS
Trans EPA ID: TXR000050930
Trans Name: SAFETY-KLEEN SYSTEMS INC

- Continued on next page -

Site Detail Report

Target Property: 337 EAST CARMEL STREET
SAN MARCOS, CA 92078

JOB: NA

HAZNET

EDR ID: S113092019 **DIST/DIR:** 0.200 South **ELEVATION:** 626 **MAP ID:** Y120

NAME: DION INTERNATIONAL TRUCKS, LLC
ADDRESS: 160 INDUSTRIAL ST
SAN MARCOS, CA 92078
37
SOURCE: CA California Environmental Protection Agency

Rev: 12/31/2019
ID/Status: CAL000174802

Trans 2 EPA ID: Not reported
Trans 2 Name: Not reported
TSDF EPA ID: CAT000613893
Trans Name: SAFETY-KLEEN SYSTEMS INC
TSDF Alt EPA ID: Not reported
TSDF Alt Name: Not reported
Waste Code Description: 214 - Unspecified solvent mixture
RCRA Code: Not reported
Meth Code: H141 - Storage, Bulking, And/Or Transfer Off Site--No Treatment/Reovery (H010-H129) Or (H131-H135)
Quantity Tons: 0.056
Waste Quantity: 112
Quantity Unit: P
Additional Code 1: Not reported
Additional Code 2: Not reported
Additional Code 3: Not reported
Additional Code 4: Not reported
Additional Code 5: Not reported

Shipment Date: 20110614
Creation Date: 11/30/2011 18:30:29
Receipt Date: 20110621
Manifest ID: 002624132SKS
Trans EPA ID: TXR000050930
Trans Name: SAFETY-KLEEN SYSTEMS INC
Trans 2 EPA ID: OKD981588791
Trans 2 Name: TRIAD TRANSPORT INC
TSDF EPA ID: TXD077603371
Trans Name: SAFETY-KLEEN SYSTEMS INC
TSDF Alt EPA ID: Not reported
TSDF Alt Name: Not reported
Waste Code Description: 214 - Unspecified solvent mixture
RCRA Code: Not reported
Meth Code: H061 - Fuel Blending Prior To Energy Recovery At Another Site
Quantity Tons: 0.0525
Waste Quantity: 105
Quantity Unit: P
Additional Code 1: Not reported
Additional Code 2: Not reported
Additional Code 3: Not reported
Additional Code 4: Not reported
Additional Code 5: Not reported

Shipment Date: 20110323
Creation Date: 8/25/2011 18:30:35

- Continued on next page -

Site Detail Report

Target Property: 337 EAST CARMEL STREET
SAN MARCOS, CA 92078

JOB: NA

HAZNET

EDR ID: S113092019 **DIST/DIR:** 0.200 South **ELEVATION:** 626 **MAP ID:** Y120

NAME: DION INTERNATIONAL TRUCKS, LLC

Rev: 12/31/2019
ID/Status: CAL000174802

ADDRESS: 160 INDUSTRIAL ST
SAN MARCOS, CA 92078
37

SOURCE: CA California Environmental Protection Agency

Receipt Date: 20110331
Manifest ID: 003714003FLE
Trans EPA ID: TXR000050930
Trans Name: SAFETY-KLEEN SYSTEMS INC
Trans 2 EPA ID: OKD981588791
Trans 2 Name: TRIAD TRANSPORT INC
TSDF EPA ID: TXD077603371
Trans Name: SAFETY-KLEEN SYSTEMS INC
TSDF Alt EPA ID: Not reported
TSDF Alt Name: Not reported
Waste Code Description: 214 - Unspecified solvent mixture
RCRA Code: Not reported
Meth Code: H061 - Fuel Blending Prior To Energy Recovery At Another Site
Quantity Tons: 0.0475
Waste Quantity: 95
Quantity Unit: P
Additional Code 1: Not reported
Additional Code 2: Not reported
Additional Code 3: Not reported
Additional Code 4: Not reported
Additional Code 5: Not reported

Additional Info:
Year: 2009
Gen EPA ID: CAL000174802

Shipment Date: 20091103
Creation Date: 1/8/2010 18:30:49
Receipt Date: 20091116
Manifest ID: 002008411SKS
Trans EPA ID: TXR000050930
Trans Name: SAFETY-KLEEN SYSTEMS INC
Trans 2 EPA ID: Not reported
Trans 2 Name: Not reported
TSDF EPA ID: CAD093459485
Trans Name: SAFETY-KLEEN SYSTEMS INC
TSDF Alt EPA ID: Not reported
TSDF Alt Name: Not reported
Waste Code Description: 214 - Unspecified solvent mixture
RCRA Code: Not reported
Meth Code: H141 - Storage, Bulking, And/Or Transfer Off Site--No Treatment/Reovery (H010-H129) Or (H131-H135)
Quantity Tons: 0.0575
Waste Quantity: 115

- Continued on next page -

Site Detail Report

Target Property: 337 EAST CARMEL STREET
SAN MARCOS, CA 92078

JOB: NA

HAZNET

EDR ID: S113092019 **DIST/DIR:** 0.200 South **ELEVATION:** 626 **MAP ID:** Y120

NAME: DION INTERNATIONAL TRUCKS, LLC
ADDRESS: 160 INDUSTRIAL ST
SAN MARCOS, CA 92078
37
SOURCE: CA California Environmental Protection Agency

Rev: 12/31/2019
ID/Status: CAL000174802

Quantity Unit: P
Additional Code 1: Not reported
Additional Code 2: Not reported
Additional Code 3: Not reported
Additional Code 4: Not reported
Additional Code 5: Not reported

Shipment Date: 20090811
Creation Date: 1/8/2010 18:30:56
Receipt Date: 20090827
Manifest ID: 001928490SKS
Trans EPA ID: TXR000050930
Trans Name: SAFETY-KLEEN SYSTEMS INC
Trans 2 EPA ID: OKD981588791
Trans 2 Name: TRIAD TRANSPORT INC
TSDF EPA ID: TXD077603371
Trans Name: SAFETY-KLEEN SYSTEMS INC
TSDF Alt EPA ID: Not reported
TSDF Alt Name: Not reported
Waste Code Description: 214 - Unspecified solvent mixture
RCRA Code: Not reported
Meth Code: H061 - Fuel Blending Prior To Energy Recovery At Another Site
Quantity Tons: 0.0575
Waste Quantity: 115
Quantity Unit: P
Additional Code 1: Not reported
Additional Code 2: Not reported
Additional Code 3: Not reported
Additional Code 4: Not reported
Additional Code 5: Not reported

Shipment Date: 20090529
Creation Date: 10/12/2009 18:30:08
Receipt Date: 20090611
Manifest ID: 001695818SKS
Trans EPA ID: TXR000050930
Trans Name: SAFETY-KLEEN SYSTEMS INC
Trans 2 EPA ID: OKD981588791
Trans 2 Name: TRIAD TRANSPORT INC
TSDF EPA ID: TXD077603371
Trans Name: SAFETY-KLEEN SYSTEMS INC
TSDF Alt EPA ID: Not reported
TSDF Alt Name: Not reported
Waste Code Description: 214 - Unspecified solvent mixture
RCRA Code: Not reported

- Continued on next page -

Site Detail Report

Target Property: 337 EAST CARMEL STREET
SAN MARCOS, CA 92078

JOB: NA

HAZNET

EDR ID: S113092019 **DIST/DIR:** 0.200 South **ELEVATION:** 626 **MAP ID:** Y120

NAME: DION INTERNATIONAL TRUCKS, LLC

Rev: 12/31/2019
ID/Status: CAL000174802

ADDRESS: 160 INDUSTRIAL ST
SAN MARCOS, CA 92078
37

SOURCE: CA California Environmental Protection Agency

Meth Code: H061 - Fuel Blending Prior To Energy Recovery At Another Site
Quantity Tons: 0.055
Waste Quantity: 110
Quantity Unit: P
Additional Code 1: Not reported
Additional Code 2: Not reported
Additional Code 3: Not reported
Additional Code 4: Not reported
Additional Code 5: Not reported

Shipment Date: 20090310
Creation Date: 4/8/2009 18:31:36
Receipt Date: 20090323
Manifest ID: 001531302SKS
Trans EPA ID: TXR000050930
Trans Name: SAFETY-KLEEN SYSTEMS INC
Trans 2 EPA ID: Not reported
Trans 2 Name: Not reported
TSDF EPA ID: CAD093459485
Trans Name: SAFETY-KLEEN SYSTEMS INC
TSDF Alt EPA ID: Not reported
TSDF Alt Name: Not reported
Waste Code Description: 214 - Unspecified solvent mixture
RCRA Code: Not reported
Meth Code: H141 - Storage, Bulking, And/Or Transfer Off Site--No Treatment/Reovery (H010-H129) Or (H131-H135)
Quantity Tons: 0.0575
Waste Quantity: 115
Quantity Unit: P
Additional Code 1: Not reported
Additional Code 2: Not reported
Additional Code 3: Not reported
Additional Code 4: Not reported
Additional Code 5: Not reported

Additional Info:
Year: 2013
Gen EPA ID: CAL000174802

Shipment Date: 20131218
Creation Date: 5/14/2014 22:14:54
Receipt Date: 20131230
Manifest ID: 003894950SKS
Trans EPA ID: TXR000081205

- Continued on next page -

Site Detail Report

Target Property: 337 EAST CARMEL STREET
SAN MARCOS, CA 92078

JOB: NA

HAZNET

EDR ID: S113092019 **DIST/DIR:** 0.200 South **ELEVATION:** 626 **MAP ID:** Y120

NAME: DION INTERNATIONAL TRUCKS, LLC
ADDRESS: 160 INDUSTRIAL ST
SAN MARCOS, CA 92078
37
SOURCE: CA California Environmental Protection Agency

Rev: 12/31/2019
ID/Status: CAL000174802

Trans Name: SAFETY-KLEEN SYSTEMS INC
Trans 2 EPA ID: AZR000508515
Trans 2 Name: SLT
TSDF EPA ID: NED981723513
Trans Name: CLEAN HARBORS ENVIRONMENTAL SERVICES IN
TSDF Alt EPA ID: Not reported
TSDF Alt Name: Not reported
Waste Code Description: 214 - Unspecified solvent mixture
RCRA Code: Not reported
Meth Code: H040 - Incineration--Thermal Destruction Other Than Use As A Fuel
Quantity Tons: 0.07
Waste Quantity: 140
Quantity Unit: P
Additional Code 1: Not reported
Additional Code 2: Not reported
Additional Code 3: Not reported
Additional Code 4: Not reported
Additional Code 5: Not reported

Shipment Date: 20130927
Creation Date: 2/24/2014 22:15:07
Receipt Date: 20131007
Manifest ID: 003806326SKS
Trans EPA ID: TXR000081205
Trans Name: SAFETY-KLEEN SYSTEMS INC
Trans 2 EPA ID: AZR000508515
Trans 2 Name: SLT
TSDF EPA ID: NED981723513
Trans Name: CLEAN HARBORS ENVIRONMENTAL SERVICES IN
TSDF Alt EPA ID: Not reported
TSDF Alt Name: Not reported
Waste Code Description: 214 - Unspecified solvent mixture
RCRA Code: Not reported
Meth Code: H040 - Incineration--Thermal Destruction Other Than Use As A Fuel
Quantity Tons: 0.3
Waste Quantity: 600
Quantity Unit: P
Additional Code 1: Not reported
Additional Code 2: Not reported
Additional Code 3: Not reported
Additional Code 4: Not reported
Additional Code 5: Not reported

Shipment Date: 20130710
Creation Date: 11/21/2013 22:15:08

- Continued on next page -

Site Detail Report

Target Property: 337 EAST CARMEL STREET
SAN MARCOS, CA 92078

JOB: NA

HAZNET

EDR ID: S113092019 **DIST/DIR:** 0.200 South **ELEVATION:** 626 **MAP ID:** Y120

NAME: DION INTERNATIONAL TRUCKS, LLC

Rev: 12/31/2019
ID/Status: CAL000174802

ADDRESS: 160 INDUSTRIAL ST
SAN MARCOS, CA 92078
37

SOURCE: CA California Environmental Protection Agency

Receipt Date: 20130726
Manifest ID: 003805775SKS
Trans EPA ID: TXR000081205
Trans Name: SAFETY-KLEEN SYSTEMS INC
Trans 2 EPA ID: CAR000187922
Trans 2 Name: RUST & SONS TRUCKING
TSDF EPA ID: NED981723513
Trans Name: CLEAN HARBORS ENVIRONMENTAL SERVICES IN
TSDF Alt EPA ID: Not reported
TSDF Alt Name: Not reported
Waste Code Description: 214 - Unspecified solvent mixture
RCRA Code: Not reported
Meth Code: H040 - Incineration--Thermal Destruction Other Than Use As A Fuel
Quantity Tons: 0.06
Waste Quantity: 120
Quantity Unit: P
Additional Code 1: Not reported
Additional Code 2: Not reported
Additional Code 3: Not reported
Additional Code 4: Not reported
Additional Code 5: Not reported

Shipment Date: 20130410
Creation Date: 8/25/2013 22:15:09
Receipt Date: 20130417
Manifest ID: 003559999SKS
Trans EPA ID: TXR000081205
Trans Name: SAFETY-KLEEN SYSTEMS INC
Trans 2 EPA ID: Not reported
Trans 2 Name: Not reported
TSDF EPA ID: CAT000613893
Trans Name: SAFETY-KLEEN SYSTEMS INC
TSDF Alt EPA ID: Not reported
TSDF Alt Name: Not reported
Waste Code Description: 214 - Unspecified solvent mixture
RCRA Code: Not reported
Meth Code: H141 - Storage, Bulking, And/Or Transfer Off Site--No Treatment/Reovery (H010-H129) Or (H131-H135)
Quantity Tons: 0.06
Waste Quantity: 120
Quantity Unit: P
Additional Code 1: Not reported
Additional Code 2: Not reported
Additional Code 3: Not reported
Additional Code 4: Not reported

- Continued on next page -

Site Detail Report

Target Property: 337 EAST CARMEL STREET
SAN MARCOS, CA 92078

JOB: NA

HAZNET

EDR ID: S113092019 **DIST/DIR:** 0.200 South **ELEVATION:** 626 **MAP ID:** Y120

NAME: DION INTERNATIONAL TRUCKS, LLC
ADDRESS: 160 INDUSTRIAL ST
SAN MARCOS, CA 92078
37
SOURCE: CA California Environmental Protection Agency

Rev: 12/31/2019
ID/Status: CAL000174802

Additional Code 5: Not reported

Shipment Date: 20130121
Creation Date: 6/28/2013 22:15:05
Receipt Date: 20130129
Manifest ID: 003499642SKS
Trans EPA ID: TXR000081205
Trans Name: SAFETY-KLEEN SYSTEMS INC
Trans 2 EPA ID: Not reported
Trans 2 Name: Not reported
TSDF EPA ID: CAT000613893
Trans Name: SAFETY-KLEEN SYSTEMS INC
TSDF Alt EPA ID: Not reported
TSDF Alt Name: Not reported
Waste Code Description: 214 - Unspecified solvent mixture
RCRA Code: Not reported
Meth Code: H141 - Storage, Bulking, And/Or Transfer Off Site--No Treatment/Reovery (H010-H129) Or (H131-H135)
Quantity Tons: 0.06
Waste Quantity: 120
Quantity Unit: P
Additional Code 1: Not reported
Additional Code 2: Not reported
Additional Code 3: Not reported
Additional Code 4: Not reported
Additional Code 5: Not reported

Additional Info:
Year: 1999
Gen EPA ID: CAL000174802

Shipment Date: 19991220
Creation Date: 2/15/2000 0:00:00
Receipt Date: 19991221
Manifest ID: 99207964
Trans EPA ID: ILD984908202
Trans Name: Not reported
Trans 2 EPA ID: Not reported
Trans 2 Name: Not reported
TSDF EPA ID: CAD099452708
Trans Name: Not reported
TSDF Alt EPA ID: Not reported
TSDF Alt Name: Not reported
Waste Code Description: 222 - Oil/water separation sludge

- Continued on next page -

Site Detail Report

Target Property: 337 EAST CARMEL STREET
SAN MARCOS, CA 92078

JOB: NA

HAZNET

EDR ID: S113092019 **DIST/DIR:** 0.200 South **ELEVATION:** 626 **MAP ID:** Y120

NAME: DION INTERNATIONAL TRUCKS, LLC

Rev: 12/31/2019
ID/Status: CAL000174802

ADDRESS: 160 INDUSTRIAL ST
SAN MARCOS, CA 92078
37

SOURCE: CA California Environmental Protection Agency

RCRA Code: Not reported
Meth Code: H01 - Transfer Station
Quantity Tons: 4.491
Waste Quantity: 1077
Quantity Unit: G
Additional Code 1: Not reported
Additional Code 2: Not reported
Additional Code 3: Not reported
Additional Code 4: Not reported
Additional Code 5: Not reported

Shipment Date: 19990121
Creation Date: 3/15/1999 0:00:00
Receipt Date: 19990122
Manifest ID: 98683191
Trans EPA ID: ILD984908202
Trans Name: Not reported
Trans 2 EPA ID: Not reported
Trans 2 Name: Not reported
TSDF EPA ID: CAD099452708
Trans Name: Not reported
TSDF Alt EPA ID: Not reported
TSDF Alt Name: Not reported
Waste Code Description: 222 - Oil/water separation sludge
RCRA Code: Not reported
Meth Code: H01 - Transfer Station
Quantity Tons: 3.8614
Waste Quantity: 926
Quantity Unit: G
Additional Code 1: Not reported
Additional Code 2: Not reported
Additional Code 3: Not reported
Additional Code 4: Not reported
Additional Code 5: Not reported

Additional Info:
Year: 2016
Gen EPA ID: CAL000174802

Shipment Date: 20151202
Creation Date: 3/22/2016 22:15:24
Receipt Date: 20151218
Manifest ID: 004827951SKS
Trans EPA ID: TXR000081205

- Continued on next page -

Site Detail Report

Target Property: 337 EAST CARMEL STREET
SAN MARCOS, CA 92078

JOB: NA

HAZNET

EDR ID: S113092019 **DIST/DIR:** 0.200 South **ELEVATION:** 626 **MAP ID:** Y120

NAME: DION INTERNATIONAL TRUCKS, LLC

Rev: 12/31/2019
ID/Status: CAL000174802

ADDRESS: 160 INDUSTRIAL ST
SAN MARCOS, CA 92078
37

SOURCE: CA California Environmental Protection Agency

Trans Name: SAFETY-KLEEN SYSTEMS INC
Trans 2 EPA ID: MAD039322250
Trans 2 Name: CLEAN HARBORS ENV SERV INC
TSDF EPA ID: CAD044429835
Trans Name: CLEAN HARBORS WILMINGTON LLC
TSDF Alt EPA ID: Not reported
TSDF Alt Name: Not reported
Waste Code Description: 214 - Unspecified solvent mixture
RCRA Code: Not reported
Meth Code: H141 - Storage, Bulking, And/Or Transfer Off Site--No Treatment/Reovery (H010-H129) Or (H131-H135)
Quantity Tons: 0.054
Waste Quantity: 15
Quantity Unit: G
Additional Code 1: Not reported
Additional Code 2: Not reported
Additional Code 3: Not reported
Additional Code 4: Not reported
Additional Code 5: Not reported

Shipment Date: 20150720
Creation Date: 10/12/2015 22:15:28
Receipt Date: 20150804
Manifest ID: 004730782SKS
Trans EPA ID: TXR000081205
Trans Name: SAFETY-KLEEN SYSTEMS INC
Trans 2 EPA ID: MAD039322250
Trans 2 Name: CLEAN HARBORS ENV SERV INC
TSDF EPA ID: CAD044429835
Trans Name: CLEAN HARBORS WILMINGTON LLC
TSDF Alt EPA ID: Not reported
TSDF Alt Name: Not reported
Waste Code Description: 214 - Unspecified solvent mixture
RCRA Code: Not reported
Meth Code: H141 - Storage, Bulking, And/Or Transfer Off Site--No Treatment/Reovery (H010-H129) Or (H131-H135)
Quantity Tons: 0.06
Waste Quantity: 120
Quantity Unit: P
Additional Code 1: Not reported
Additional Code 2: Not reported
Additional Code 3: Not reported
Additional Code 4: Not reported
Additional Code 5: Not reported

- Continued on next page -

Site Detail Report

Target Property: 337 EAST CARMEL STREET
SAN MARCOS, CA 92078

JOB: NA

HAZNET

EDR ID: S113092019 **DIST/DIR:** 0.200 South **ELEVATION:** 626 **MAP ID:** Y120

NAME: DION INTERNATIONAL TRUCKS, LLC

Rev: 12/31/2019
ID/Status: CAL000174802

ADDRESS: 160 INDUSTRIAL ST
SAN MARCOS, CA 92078
37

SOURCE: CA California Environmental Protection Agency

Shipment Date: 20150501
Creation Date: 8/31/2015 22:15:34
Receipt Date: 20150518
Manifest ID: 004507195SKS
Trans EPA ID: TXR000081205
Trans Name: SAFETY-KLEEN SYSTEMS INC
Trans 2 EPA ID: MAD039322250
Trans 2 Name: CLEAN HARBORS ENV SERV INC
TSDF EPA ID: CAD044429835
Trans Name: CLEAN HARBORS WILMINGTON LLC
TSDF Alt EPA ID: Not reported
TSDF Alt Name: Not reported
Waste Code Description: 214 - Unspecified solvent mixture
RCRA Code: Not reported
Meth Code: H141 - Storage, Bulking, And/Or Transfer Off Site--No Treatment/Reovery (H010-H129) Or (H131-H135)
Quantity Tons: 0.06
Waste Quantity: 120
Quantity Unit: P
Additional Code 1: Not reported
Additional Code 2: Not reported
Additional Code 3: Not reported
Additional Code 4: Not reported
Additional Code 5: Not reported

Shipment Date: 20150204
Creation Date: 4/21/2015 22:14:53
Receipt Date: 20150223
Manifest ID: 004553929SKS
Trans EPA ID: TXR000081205
Trans Name: SAFETY-KLEEN SYSTEMS INC
Trans 2 EPA ID: MAD039322250
Trans 2 Name: CLEAN HARBORS ENV SERV INC
TSDF EPA ID: CAD044429835
Trans Name: CLEAN HARBORS WILMINGTON LLC
TSDF Alt EPA ID: Not reported
TSDF Alt Name: Not reported
Waste Code Description: 214 - Unspecified solvent mixture
RCRA Code: Not reported
Meth Code: H141 - Storage, Bulking, And/Or Transfer Off Site--No Treatment/Reovery (H010-H129) Or (H131-H135)
Quantity Tons: 0.065
Waste Quantity: 130
Quantity Unit: P
Additional Code 1: Not reported

- Continued on next page -

Site Detail Report

Target Property: 337 EAST CARMEL STREET
SAN MARCOS, CA 92078

JOB: NA

HAZNET

EDR ID: S113092019 **DIST/DIR:** 0.200 South **ELEVATION:** 626 **MAP ID:** Y120

NAME: DION INTERNATIONAL TRUCKS, LLC

Rev: 12/31/2019
ID/Status: CAL000174802

ADDRESS: 160 INDUSTRIAL ST
SAN MARCOS, CA 92078
37

SOURCE: CA California Environmental Protection Agency

Additional Code 2: Not reported
Additional Code 3: Not reported
Additional Code 4: Not reported
Additional Code 5: Not reported

Additional Info:
Year: 2006
Gen EPA ID: CAL000174802

Shipment Date: 20061130
Creation Date: 4/19/2007 18:30:14
Receipt Date: 20061212
Manifest ID: 000236307CEX
Trans EPA ID: TXR000050930
Trans Name: SAFETY-KLEEN SYSTEMS INC
Trans 2 EPA ID: Not reported
Trans 2 Name: Not reported
TSDF EPA ID: CAT000613976
Trans Name: SAFETY-KLEEN SYSTEMS INC
TSDF Alt EPA ID: Not reported
TSDF Alt Name: Not reported
Waste Code Description: 741 - Liquids with halogenated organic compounds > 1000 mg/l
RCRA Code: D040
Meth Code: H141 - Storage, Bulking, And/Or Transfer Off Site--No Treatment/Reovery (H010-H129) Or (H131-H135)
Quantity Tons: 0.06255
Waste Quantity: 15
Quantity Unit: G
Additional Code 1: D039
Additional Code 2: D018
Additional Code 3: D001
Additional Code 4: Not reported
Additional Code 5: Not reported

Shipment Date: 20060901
Creation Date: 11/21/2006 18:30:26
Receipt Date: 20060914
Manifest ID: 24835124
Trans EPA ID: TXR000050930
Trans Name: SAFETY KLEEN SYSTEMS INC
Trans 2 EPA ID: Not reported
Trans 2 Name: Not reported
TSDF EPA ID: CAT000613976
Trans Name: SAFETY KLEEN SYSTEMS INC

- Continued on next page -

Site Detail Report

Target Property: 337 EAST CARMEL STREET
SAN MARCOS, CA 92078

JOB: NA

HAZNET

EDR ID: S113092019 **DIST/DIR:** 0.200 South **ELEVATION:** 626 **MAP ID:** Y120

NAME: DION INTERNATIONAL TRUCKS, LLC
ADDRESS: 160 INDUSTRIAL ST
SAN MARCOS, CA 92078
37
SOURCE: CA California Environmental Protection Agency

Rev: 12/31/2019
ID/Status: CAL000174802

TSDF Alt EPA ID: CAT000613976
TSDF Alt Name: Not reported
Waste Code Description: 741 - Liquids with halogenated organic compounds > 1000 mg/l
RCRA Code: D001
Meth Code: H01 - Transfer Station
Quantity Tons: 0.06255
Waste Quantity: 15
Quantity Unit: G
Additional Code 1: Not reported
Additional Code 2: Not reported
Additional Code 3: Not reported
Additional Code 4: Not reported
Additional Code 5: Not reported

Shipment Date: 20060606
Creation Date: 8/24/2006 18:33:57
Receipt Date: 20060612
Manifest ID: 24629089
Trans EPA ID: TXR000050930
Trans Name: SAFETY KLEEN SYSTEMS INC
Trans 2 EPA ID: Not reported
Trans 2 Name: Not reported
TSDF EPA ID: CAT000613893
Trans Name: SAFETY KLEEN SYSTEMS INC
TSDF Alt EPA ID: CAT000613893
TSDF Alt Name: Not reported
Waste Code Description: 741 - Liquids with halogenated organic compounds > 1000 mg/l
RCRA Code: D001
Meth Code: H01 - Transfer Station
Quantity Tons: 0.06255
Waste Quantity: 15
Quantity Unit: G
Additional Code 1: Not reported
Additional Code 2: Not reported
Additional Code 3: Not reported
Additional Code 4: Not reported
Additional Code 5: Not reported

Shipment Date: 20060315
Creation Date: 7/27/2006 18:38:26
Receipt Date: 20060324
Manifest ID: 24620918
Trans EPA ID: TXR000050930
Trans Name: SAFETY KLEEN SYSTEMS INC
Trans 2 EPA ID: Not reported

- Continued on next page -

Site Detail Report

Target Property: 337 EAST CARMEL STREET
SAN MARCOS, CA 92078

JOB: NA

HAZNET

EDR ID: S113092019 **DIST/DIR:** 0.200 South **ELEVATION:** 626 **MAP ID:** Y120

NAME: DION INTERNATIONAL TRUCKS, LLC
ADDRESS: 160 INDUSTRIAL ST
SAN MARCOS, CA 92078
37
SOURCE: CA California Environmental Protection Agency

Rev: 12/31/2019
ID/Status: CAL000174802

Trans 2 Name: Not reported
TSDF EPA ID: CAT000613976
Trans Name: SAFETY KLEEN SYSTEMS INC
TSDF Alt EPA ID: CAT000613976
TSDF Alt Name: Not reported
Waste Code Description: 741 - Liquids with halogenated organic compounds > 1000 mg/l
RCRA Code: D001
Meth Code: H01 - Transfer Station
Quantity Tons: 0.06255
Waste Quantity: 15
Quantity Unit: G
Additional Code 1: Not reported
Additional Code 2: Not reported
Additional Code 3: Not reported
Additional Code 4: Not reported
Additional Code 5: Not reported

Additional Info:
Year: 2014
Gen EPA ID: CAL000174802

Shipment Date: 20141111
Creation Date: 1/22/2015 22:14:45
Receipt Date: 20141129
Manifest ID: 004390131SKS
Trans EPA ID: TXR000081205
Trans Name: SAFETY-KLEEN SYSTEMS INC
Trans 2 EPA ID: MAD039322250
Trans 2 Name: CLEAN HARBORS ENV SERV INC
TSDF EPA ID: CAD044429835
Trans Name: CLEAN HARBORS WILMINGTON LLC
TSDF Alt EPA ID: Not reported
TSDF Alt Name: Not reported
Waste Code Description: 214 - Unspecified solvent mixture
RCRA Code: Not reported
Meth Code: H141 - Storage, Bulking, And/Or Transfer Off Site--No Treatment/Reovery (H010-H129) Or (H131-H135)
Quantity Tons: 0.06
Waste Quantity: 120
Quantity Unit: P
Additional Code 1: Not reported
Additional Code 2: Not reported
Additional Code 3: Not reported
Additional Code 4: Not reported

- Continued on next page -

Site Detail Report

Target Property: 337 EAST CARMEL STREET
SAN MARCOS, CA 92078

JOB: NA

HAZNET

EDR ID: S113092019 **DIST/DIR:** 0.200 South **ELEVATION:** 626 **MAP ID:** Y120

NAME: DION INTERNATIONAL TRUCKS, LLC

Rev: 12/31/2019
ID/Status: CAL000174802

ADDRESS: 160 INDUSTRIAL ST
SAN MARCOS, CA 92078
37

SOURCE: CA California Environmental Protection Agency

Additional Code 5: Not reported

Shipment Date: 20140822
Creation Date: 11/22/2014 22:15:06
Receipt Date: 20140905
Manifest ID: 004282269SKS
Trans EPA ID: TXR000081205
Trans Name: SAFETY-KLEEN SYSTEMS INC
Trans 2 EPA ID: MAD039322250
Trans 2 Name: CLEAN HARBORS ENV SERV INC
TSDF EPA ID: CAD044429835
Trans Name: CLEAN HARBORS WILMINGTON LLC
TSDF Alt EPA ID: Not reported
TSDF Alt Name: Not reported
Waste Code Description: 214 - Unspecified solvent mixture
RCRA Code: Not reported
Meth Code: H141 - Storage, Bulking, And/Or Transfer Off Site--No Treatment/Reovery (H010-H129) Or (H131-H135)
Quantity Tons: 0.0625
Waste Quantity: 125
Quantity Unit: P
Additional Code 1: Not reported
Additional Code 2: Not reported
Additional Code 3: Not reported
Additional Code 4: Not reported
Additional Code 5: Not reported

Shipment Date: 20140528
Creation Date: 8/19/2014 22:15:04
Receipt Date: 20140617
Manifest ID: 004153556SKS
Trans EPA ID: TXR000081205
Trans Name: SAFETY-KLEEN SYSTEMS INC
Trans 2 EPA ID: MAD039322250
Trans 2 Name: CLEAN HARBORS ENV SVCS INC
TSDF EPA ID: CAD044429835
Trans Name: CLEAN HARBORS WILMINGTON LLC
TSDF Alt EPA ID: Not reported
TSDF Alt Name: Not reported
Waste Code Description: 214 - Unspecified solvent mixture
RCRA Code: Not reported
Meth Code: H141 - Storage, Bulking, And/Or Transfer Off Site--No Treatment/Reovery (H010-H129) Or (H131-H135)
Quantity Tons: 0.07
Waste Quantity: 140

- Continued on next page -

Site Detail Report

Target Property: 337 EAST CARMEL STREET
SAN MARCOS, CA 92078

JOB: NA

HAZNET

EDR ID: S113092019 **DIST/DIR:** 0.200 South **ELEVATION:** 626 **MAP ID:** Y120

NAME: DION INTERNATIONAL TRUCKS, LLC
ADDRESS: 160 INDUSTRIAL ST
SAN MARCOS, CA 92078
37
SOURCE: CA California Environmental Protection Agency

Rev: 12/31/2019
ID/Status: CAL000174802

Quantity Unit: P
Additional Code 1: Not reported
Additional Code 2: Not reported
Additional Code 3: Not reported
Additional Code 4: Not reported
Additional Code 5: Not reported

Shipment Date: 20140307
Creation Date: 6/10/2014 22:15:04
Receipt Date: 20140321
Manifest ID: 004154243SKS
Trans EPA ID: TXR000081205
Trans Name: SAFETY-KLEEN SYSTEMS INC
Trans 2 EPA ID: MAD039322250
Trans 2 Name: CLEAN HARBORS ENVIRONMENTAL SERVICES INC
TSDF EPA ID: CAD044429835
Trans Name: CLEAN HARBORS WILMINGTON LLC
TSDF Alt EPA ID: Not reported
TSDF Alt Name: Not reported
Waste Code Description: 214 - Unspecified solvent mixture
RCRA Code: Not reported
Meth Code: H141 - Storage, Bulking, And/Or Transfer Off Site--No Treatment/Reovery (H010-H129) Or (H131-H135)
Quantity Tons: 0.07
Waste Quantity: 140
Quantity Unit: P
Additional Code 1: Not reported
Additional Code 2: Not reported
Additional Code 3: Not reported
Additional Code 4: Not reported
Additional Code 5: Not reported

Additional Info:
Year: 2007
Gen EPA ID: CAL000174802

Shipment Date: 20071107
Creation Date: 4/9/2008 18:30:15
Receipt Date: 20071112
Manifest ID: 000777926SKS
Trans EPA ID: TXR000050930
Trans Name: SAFETY-KLEEN SYSTEMS INC
Trans 2 EPA ID: Not reported
Trans 2 Name: Not reported

- Continued on next page -

Site Detail Report

Target Property: 337 EAST CARMEL STREET
SAN MARCOS, CA 92078

JOB: NA

HAZNET

EDR ID: S113092019 **DIST/DIR:** 0.200 South **ELEVATION:** 626 **MAP ID:** Y120

NAME: DION INTERNATIONAL TRUCKS, LLC

Rev: 12/31/2019
ID/Status: CAL000174802

ADDRESS: 160 INDUSTRIAL ST
SAN MARCOS, CA 92078
37

SOURCE: CA California Environmental Protection Agency

TSDF EPA ID: CAT000613976
Trans Name: SAFETY-KLEEN SYSTEMS INC
TSDF Alt EPA ID: Not reported
TSDF Alt Name: Not reported
Waste Code Description: 741 - Liquids with halogenated organic compounds > 1000 mg/l
RCRA Code: D040
Meth Code: H141 - Storage, Bulking, And/Or Transfer Off Site--No Treatment/Reovery (H010-H129) Or (H131-H135)
Quantity Tons: 0.06255
Waste Quantity: 15
Quantity Unit: G
Additional Code 1: D039
Additional Code 2: D018
Additional Code 3: D001
Additional Code 4: Not reported
Additional Code 5: Not reported

Shipment Date: 20070815
Creation Date: 3/4/2008 18:30:34
Receipt Date: 20070820
Manifest ID: 000780409SKS
Trans EPA ID: TXR000050930
Trans Name: SAFETY-KLEEN SYSTEMS INC
Trans 2 EPA ID: Not reported
Trans 2 Name: Not reported
TSDF EPA ID: CAT000613976
Trans Name: SAFETY-KLEEN SYSTEMS INC
TSDF Alt EPA ID: Not reported
TSDF Alt Name: Not reported
Waste Code Description: 741 - Liquids with halogenated organic compounds > 1000 mg/l
RCRA Code: D040
Meth Code: H141 - Storage, Bulking, And/Or Transfer Off Site--No Treatment/Reovery (H010-H129) Or (H131-H135)
Quantity Tons: 0.06255
Waste Quantity: 15
Quantity Unit: G
Additional Code 1: D039
Additional Code 2: D018
Additional Code 3: D001
Additional Code 4: Not reported
Additional Code 5: Not reported

Shipment Date: 20070601
Creation Date: 12/28/2007 18:30:06
Receipt Date: 20070612

- Continued on next page -

Site Detail Report

Target Property: 337 EAST CARMEL STREET
SAN MARCOS, CA 92078

JOB: NA

HAZNET

EDR ID: S113092019 **DIST/DIR:** 0.200 South **ELEVATION:** 626 **MAP ID:** Y120

NAME: DION INTERNATIONAL TRUCKS, LLC
ADDRESS: 160 INDUSTRIAL ST
SAN MARCOS, CA 92078
37
SOURCE: CA California Environmental Protection Agency

Rev: 12/31/2019
ID/Status: CAL000174802

Manifest ID: 000247328SKS
Trans EPA ID: TXR000050930
Trans Name: SAFETY-KLEEN SYSTEMS INC
Trans 2 EPA ID: OKD981588791
Trans 2 Name: TRIAD TRANSPORT INC
TSDF EPA ID: TXD077603371
Trans Name: SAFETY-KLEEN SYSTEMS INC
TSDF Alt EPA ID: Not reported
TSDF Alt Name: Not reported
Waste Code Description: 252 - Oher still bottom waste 261 Polychlorinated biphenyls and material containing PCBs
RCRA Code: D008
Meth Code: H061 - Fuel Blending Prior To Energy Recovery At Another Site
Quantity Tons: 0.05
Waste Quantity: 100
Quantity Unit: P
Additional Code 1: D007
Additional Code 2: D006
Additional Code 3: Not reported
Additional Code 4: Not reported
Additional Code 5: Not reported

Shipment Date: 20070525
Creation Date: 12/20/2007 18:30:41
Receipt Date: 20070531
Manifest ID: 000322176SKS
Trans EPA ID: TXR000050930
Trans Name: SAFETY-KLEEN SYSTEMS INC
Trans 2 EPA ID: Not reported
Trans 2 Name: Not reported
TSDF EPA ID: CAT000613976
Trans Name: SAFETY-KLEEN SYSTEMS INC
TSDF Alt EPA ID: Not reported
TSDF Alt Name: Not reported
Waste Code Description: 741 - Liquids with halogenated organic compounds > 1000 mg/l
RCRA Code: D040
Meth Code: H141 - Storage, Bulking, And/Or Transfer Off Site--No Treatment/Reovery (H010-H129) Or (H131-H135)
Quantity Tons: 0.06255
Waste Quantity: 15
Quantity Unit: G
Additional Code 1: D039
Additional Code 2: D018
Additional Code 3: D001
Additional Code 4: Not reported

- Continued on next page -

Site Detail Report

Target Property: 337 EAST CARMEL STREET
SAN MARCOS, CA 92078

JOB: NA

HAZNET

EDR ID: S113092019 **DIST/DIR:** 0.200 South **ELEVATION:** 626 **MAP ID:** Y120

NAME: DION INTERNATIONAL TRUCKS, LLC
ADDRESS: 160 INDUSTRIAL ST
SAN MARCOS, CA 92078
37
SOURCE: CA California Environmental Protection Agency

Rev: 12/31/2019
ID/Status: CAL000174802

Additional Code 5: Not reported

Shipment Date: 20070302
Creation Date: 8/19/2007 18:30:14
Receipt Date: 20070307
Manifest ID: 000371363SKS
Trans EPA ID: TXR000050930
Trans Name: SAFETY-KLEEN SYSTEMS INC
Trans 2 EPA ID: Not reported
Trans 2 Name: Not reported
TSDF EPA ID: CAT000613976
Trans Name: SAFETY-KLEEN SYSTEMS INC 708805
TSDF Alt EPA ID: Not reported
TSDF Alt Name: Not reported
Waste Code Description: 741 - Liquids with halogenated organic compounds > 1000 mg/l
RCRA Code: D040
Meth Code: H141 - Storage, Bulking, And/Or Transfer Off Site--No Treatment/Reovery (H010-H129) Or (H131-H135)
Quantity Tons: 0.06255
Waste Quantity: 15
Quantity Unit: G
Additional Code 1: D039
Additional Code 2: D018
Additional Code 3: D001
Additional Code 4: Not reported
Additional Code 5: Not reported

Additional Info:
Year: 2003
Gen EPA ID: CAL000174802

Shipment Date: 20031229
Creation Date: 8/13/2004 7:53:20
Receipt Date: 20031229
Manifest ID: 23029265
Trans EPA ID: TXR000050930
Trans Name: SAFETY-KLEEN SYSTEMS INC
Trans 2 EPA ID: Not reported
Trans 2 Name: Not reported
TSDF EPA ID: CAT080013352
Trans Name: DEMENNO/KERDOON
TSDF Alt EPA ID: CAT080013352
TSDF Alt Name: Not reported
Waste Code Description: 222 - Oil/water separation sludge

- Continued on next page -

Site Detail Report

Target Property: 337 EAST CARMEL STREET
SAN MARCOS, CA 92078

JOB: NA

HAZNET

EDR ID: S113092019 **DIST/DIR:** 0.200 South **ELEVATION:** 626 **MAP ID:** Y120

NAME: DION INTERNATIONAL TRUCKS, LLC

Rev: 12/31/2019
ID/Status: CAL000174802

ADDRESS: 160 INDUSTRIAL ST
SAN MARCOS, CA 92078
37

SOURCE: CA California Environmental Protection Agency

RCRA Code: Not reported
Meth Code: R01 - Recycler
Quantity Tons: 5.91306
Waste Quantity: 1418
Quantity Unit: G
Additional Code 1: Not reported
Additional Code 2: Not reported
Additional Code 3: Not reported
Additional Code 4: Not reported
Additional Code 5: Not reported

Shipment Date: 20031118
Creation Date: 8/9/2004 8:46:56
Receipt Date: 20031125
Manifest ID: 23303211
Trans EPA ID: TXR000050930
Trans Name: SAFETY-KLEEN SYSTEMS INC
Trans 2 EPA ID: Not reported
Trans 2 Name: Not reported
TSDF EPA ID: CAT000613976
Trans Name: SAFETY KLEEN SYSTEMS INC
TSDF Alt EPA ID: CAT000613976
TSDF Alt Name: Not reported
Waste Code Description: 741 - Liquids with halogenated organic compounds > 1000 mg/l
RCRA Code: D001
Meth Code: H01 - Transfer Station
Quantity Tons: 0.12093
Waste Quantity: 29
Quantity Unit: G
Additional Code 1: Not reported
Additional Code 2: Not reported
Additional Code 3: Not reported
Additional Code 4: Not reported
Additional Code 5: Not reported

Shipment Date: 20030731
Creation Date: 7/29/2004 7:43:54
Receipt Date: 20030731
Manifest ID: 22643971
Trans EPA ID: TXR000050930
Trans Name: Not reported
Trans 2 EPA ID: Not reported
Trans 2 Name: Not reported
TSDF EPA ID: CAT080013352
Trans Name: Not reported

- Continued on next page -

Site Detail Report

Target Property: 337 EAST CARMEL STREET
SAN MARCOS, CA 92078

JOB: NA

HAZNET

EDR ID: S113092019 **DIST/DIR:** 0.200 South **ELEVATION:** 626 **MAP ID:** Y120

NAME: DION INTERNATIONAL TRUCKS, LLC

Rev: 12/31/2019
ID/Status: CAL000174802

ADDRESS: 160 INDUSTRIAL ST
SAN MARCOS, CA 92078
37

SOURCE: CA California Environmental Protection Agency

TSDF Alt EPA ID: CAT080013352
TSDF Alt Name: Not reported
Waste Code Description: 222 - Oil/water separation sludge
RCRA Code: Not reported
Meth Code: R01 - Recycler
Quantity Tons: 5.10408
Waste Quantity: 1224
Quantity Unit: G
Additional Code 1: Not reported
Additional Code 2: Not reported
Additional Code 3: Not reported
Additional Code 4: Not reported
Additional Code 5: Not reported

Additional Info:
Year: 2001
Gen EPA ID: CAL000174802

Shipment Date: 20010727
Creation Date: 10/3/2001 0:00:00
Receipt Date: 20010729
Manifest ID: 20339905
Trans EPA ID: SCR000075150
Trans Name: Not reported
Trans 2 EPA ID: SCR000075150
Trans 2 Name: Not reported
TSDF EPA ID: CAT080013352
Trans Name: Not reported
TSDF Alt EPA ID: CAT080013352
TSDF Alt Name: Not reported
Waste Code Description: 222 - Oil/water separation sludge
RCRA Code: Not reported
Meth Code: R01 - Recycler
Quantity Tons: 5.004
Waste Quantity: 1200
Quantity Unit: G
Additional Code 1: Not reported
Additional Code 2: Not reported
Additional Code 3: Not reported
Additional Code 4: Not reported
Additional Code 5: Not reported

Additional Info:
Year: 1997

- Continued on next page -

Site Detail Report

Target Property: 337 EAST CARMEL STREET
SAN MARCOS, CA 92078

JOB: NA

HAZNET

EDR ID: S113092019 **DIST/DIR:** 0.200 South **ELEVATION:** 626 **MAP ID:** Y120

NAME: DION INTERNATIONAL TRUCKS, LLC

Rev: 12/31/2019
ID/Status: CAL000174802

ADDRESS: 160 INDUSTRIAL ST
SAN MARCOS, CA 92078
37

SOURCE: CA California Environmental Protection Agency

Gen EPA ID: CAL000174802

Shipment Date: 19971029
Creation Date: 7/23/1998 0:00:00
Receipt Date: 19971119
Manifest ID: 96788080
Trans EPA ID: ILD984908202
Trans Name: Not reported
Trans 2 EPA ID: AZ0000001560
Trans 2 Name: Not reported
TSDF EPA ID: CAD093459485
Trans Name: Not reported
TSDF Alt EPA ID: Not reported
TSDF Alt Name: Not reported
Waste Code Description: 214 - Unspecified solvent mixture
RCRA Code: D039
Meth Code: H01 - Transfer Station
Quantity Tons: 0.0144
Waste Quantity: 4
Quantity Unit: G
Additional Code 1: Not reported
Additional Code 2: Not reported
Additional Code 3: Not reported
Additional Code 4: Not reported
Additional Code 5: Not reported

Shipment Date: 19971002
Creation Date: 7/23/1998 0:00:00
Receipt Date: 19971003
Manifest ID: 96609458
Trans EPA ID: ILD984908202
Trans Name: Not reported
Trans 2 EPA ID: Not reported
Trans 2 Name: Not reported
TSDF EPA ID: CAD099452708
Trans Name: Not reported
TSDF Alt EPA ID: Not reported
TSDF Alt Name: Not reported
Waste Code Description: 222 - Oil/water separation sludge
RCRA Code: Not reported
Meth Code: H01 - Transfer Station
Quantity Tons: 3.8906
Waste Quantity: 933
Quantity Unit: G
Additional Code 1: Not reported

- Continued on next page -

Site Detail Report

Target Property: 337 EAST CARMEL STREET
SAN MARCOS, CA 92078

JOB: NA

HAZNET

EDR ID: S113092019 **DIST/DIR:** 0.200 South **ELEVATION:** 626 **MAP ID:** Y120

NAME: DION INTERNATIONAL TRUCKS, LLC
ADDRESS: 160 INDUSTRIAL ST
SAN MARCOS, CA 92078
37
SOURCE: CA California Environmental Protection Agency

Rev: 12/31/2019
ID/Status: CAL000174802

Additional Code 2: Not reported
Additional Code 3: Not reported
Additional Code 4: Not reported
Additional Code 5: Not reported

Additional Info:
Year: 2002
Gen EPA ID: CAL000174802

Shipment Date: 20020809
Creation Date: 1/28/2003 18:30:41
Receipt Date: 20020812
Manifest ID: 21972554
Trans EPA ID: SCR000075150
Trans Name: Not reported
Trans 2 EPA ID: Not reported
Trans 2 Name: Not reported
TSDF EPA ID: CAT080013352
Trans Name: Not reported
TSDF Alt EPA ID: Not reported
TSDF Alt Name: Not reported
Waste Code Description: 222 - Oil/water separation sludge
RCRA Code: Not reported
Meth Code: R01 - Recycler
Quantity Tons: 4.89975
Waste Quantity: 1175
Quantity Unit: G
Additional Code 1: Not reported
Additional Code 2: Not reported
Additional Code 3: Not reported
Additional Code 4: Not reported
Additional Code 5: Not reported

Additional Info:
Year: 2012
Gen EPA ID: CAL000174802

Shipment Date: 20121030
Creation Date: 3/22/2013 22:15:24
Receipt Date: 20121105
Manifest ID: 003281033SKS
Trans EPA ID: TXR000081205
Trans Name: SAFETY-KLEEN SYSTEMS
Trans 2 EPA ID: Not reported

- Continued on next page -

Site Detail Report

Target Property: 337 EAST CARMEL STREET
SAN MARCOS, CA 92078

JOB: NA

HAZNET

EDR ID: S113092019 **DIST/DIR:** 0.200 South **ELEVATION:** 626 **MAP ID:** Y120

NAME: DION INTERNATIONAL TRUCKS, LLC

Rev: 12/31/2019
ID/Status: CAL000174802

ADDRESS: 160 INDUSTRIAL ST
SAN MARCOS, CA 92078
37

SOURCE: CA California Environmental Protection Agency

Trans 2 Name: Not reported
TSDF EPA ID: CAT000613893
Trans Name: SAFETY-KLEEN SYSTEMS INC
TSDF Alt EPA ID: Not reported
TSDF Alt Name: Not reported
Waste Code Description: 214 - Unspecified solvent mixture
RCRA Code: Not reported
Meth Code: H141 - Storage, Bulking, And/Or Transfer Off Site--No Treatment/Reovery (H010-H129) Or (H131-H135)
Quantity Tons: 0.06
Waste Quantity: 120
Quantity Unit: P
Additional Code 1: Not reported
Additional Code 2: Not reported
Additional Code 3: Not reported
Additional Code 4: Not reported
Additional Code 5: Not reported

Shipment Date: 20120807
Creation Date: 1/5/2013 22:15:18
Receipt Date: 20120813
Manifest ID: 003185364SKS
Trans EPA ID: TXR000050930
Trans Name: SAFETY-KLEEN SYSTEMS INC
Trans 2 EPA ID: Not reported
Trans 2 Name: Not reported
TSDF EPA ID: CAT000613893
Trans Name: SAFETY-KLEEN SYSTEMS INC
TSDF Alt EPA ID: Not reported
TSDF Alt Name: Not reported
Waste Code Description: 214 - Unspecified solvent mixture
RCRA Code: Not reported
Meth Code: H141 - Storage, Bulking, And/Or Transfer Off Site--No Treatment/Reovery (H010-H129) Or (H131-H135)
Quantity Tons: 0.06
Waste Quantity: 120
Quantity Unit: P
Additional Code 1: Not reported
Additional Code 2: Not reported
Additional Code 3: Not reported
Additional Code 4: Not reported
Additional Code 5: Not reported

Shipment Date: 20120514
Creation Date: 5/28/2013 22:15:05

- Continued on next page -

Site Detail Report

Target Property: 337 EAST CARMEL STREET
SAN MARCOS, CA 92078

JOB: NA

HAZNET

EDR ID: S113092019 **DIST/DIR:** 0.200 South **ELEVATION:** 626 **MAP ID:** Y120

NAME: DION INTERNATIONAL TRUCKS, LLC

Rev: 12/31/2019
ID/Status: CAL000174802

ADDRESS: 160 INDUSTRIAL ST
SAN MARCOS, CA 92078
37

SOURCE: CA California Environmental Protection Agency

Receipt Date: 20120521
Manifest ID: 002953921SKS
Trans EPA ID: TXR000050930
Trans Name: SAFETY-KLEEN SYSTEMS INC
Trans 2 EPA ID: Not reported
Trans 2 Name: Not reported
TSDF EPA ID: CAT000613893
Trans Name: SAFETY-KLEEN SYSTEMS INC
TSDF Alt EPA ID: Not reported
TSDF Alt Name: Not reported
Waste Code Description: 214 - Unspecified solvent mixture
RCRA Code: Not reported
Meth Code: H141 - Storage, Bulking, And/Or Transfer Off Site--No Treatment/Reovery (H010-H129) Or (H131-H135)
Quantity Tons: 0.056
Waste Quantity: 112
Quantity Unit: P
Additional Code 1: Not reported
Additional Code 2: Not reported
Additional Code 3: Not reported
Additional Code 4: Not reported
Additional Code 5: Not reported

Shipment Date: 20120223
Creation Date: 8/22/2012 22:15:18
Receipt Date: 20120229
Manifest ID: 002994002SKS
Trans EPA ID: TXR000050930
Trans Name: SAFETY-KLEEN SYSTEMS INC
Trans 2 EPA ID: Not reported
Trans 2 Name: Not reported
TSDF EPA ID: CAT000613893
Trans Name: SAFETY-KLEEN SYSTEMS INC
TSDF Alt EPA ID: Not reported
TSDF Alt Name: Not reported
Waste Code Description: 214 - Unspecified solvent mixture
RCRA Code: Not reported
Meth Code: H141 - Storage, Bulking, And/Or Transfer Off Site--No Treatment/Reovery (H010-H129) Or (H131-H135)
Quantity Tons: 0.056
Waste Quantity: 112
Quantity Unit: P
Additional Code 1: Not reported
Additional Code 2: Not reported
Additional Code 3: Not reported

- Continued on next page -

Site Detail Report

Target Property: 337 EAST CARMEL STREET
SAN MARCOS, CA 92078

JOB: NA

HAZNET

EDR ID: S113092019 **DIST/DIR:** 0.200 South **ELEVATION:** 626 **MAP ID:** Y120

NAME: DION INTERNATIONAL TRUCKS, LLC

Rev: 12/31/2019
ID/Status: CAL000174802

ADDRESS: 160 INDUSTRIAL ST
SAN MARCOS, CA 92078
37

SOURCE: CA California Environmental Protection Agency

Additional Code 4: Not reported
Additional Code 5: Not reported

Additional Info:
Year: 2005
Gen EPA ID: CAL000174802

Shipment Date: 20051219
Creation Date: 3/22/2006 18:31:37
Receipt Date: 20051222
Manifest ID: 23682023
Trans EPA ID: TXR000050930
Trans Name: SAFETY-KLEEN SYSTEMS INC
Trans 2 EPA ID: Not reported
Trans 2 Name: Not reported
TSDF EPA ID: CAT000613976
Trans Name: SAFETY-KLEEN SYSTEMS INC
TSDF Alt EPA ID: CAT000613976
TSDF Alt Name: Not reported
Waste Code Description: 741 - Liquids with halogenated organic compounds > 1000 mg/l
RCRA Code: D001
Meth Code: H01 - Transfer Station
Quantity Tons: 0.06672
Waste Quantity: 16
Quantity Unit: G
Additional Code 1: Not reported
Additional Code 2: Not reported
Additional Code 3: Not reported
Additional Code 4: Not reported
Additional Code 5: Not reported

Shipment Date: 20050928
Creation Date: 6/22/2006 18:31:22
Receipt Date: 20051011
Manifest ID: 23679056
Trans EPA ID: TXR000050930
Trans Name: SAFETY-KLEEN SYSTEMS INC
Trans 2 EPA ID: Not reported
Trans 2 Name: Not reported
TSDF EPA ID: CAT000613976
Trans Name: SAFETY-KLEEN SYSTEMS INC
TSDF Alt EPA ID: CAT000613976
TSDF Alt Name: Not reported
Waste Code Description: 741 - Liquids with halogenated organic compounds > 1000 mg/l

- Continued on next page -

Site Detail Report

Target Property: 337 EAST CARMEL STREET
SAN MARCOS, CA 92078

JOB: NA

HAZNET

EDR ID: S113092019 **DIST/DIR:** 0.200 South **ELEVATION:** 626 **MAP ID:** Y120

NAME: DION INTERNATIONAL TRUCKS, LLC

Rev: 12/31/2019
ID/Status: CAL000174802

ADDRESS: 160 INDUSTRIAL ST
SAN MARCOS, CA 92078
37

SOURCE: CA California Environmental Protection Agency

RCRA Code: D001
Meth Code: H01 - Transfer Station
Quantity Tons: 0.06672
Waste Quantity: 16
Quantity Unit: G
Additional Code 1: Not reported
Additional Code 2: Not reported
Additional Code 3: Not reported
Additional Code 4: Not reported
Additional Code 5: Not reported

Shipment Date: 20050819
Creation Date: 4/13/2006 18:45:56
Receipt Date: 20050822
Manifest ID: 24270574
Trans EPA ID: TXR000050930
Trans Name: SAFETY-KLEEN SYSTEMS INC
Trans 2 EPA ID: Not reported
Trans 2 Name: Not reported
TSDF EPA ID: CAT080013352
Trans Name: DEMENNO / KERDOON
TSDF Alt EPA ID: CAT080013352
TSDF Alt Name: Not reported
Waste Code Description: 222 - Oil/water separation sludge
RCRA Code: Not reported
Meth Code: R01 - Recycler
Quantity Tons: 5.3376
Waste Quantity: 1280
Quantity Unit: G
Additional Code 1: Not reported
Additional Code 2: Not reported
Additional Code 3: Not reported
Additional Code 4: Not reported
Additional Code 5: Not reported

Shipment Date: 20050707
Creation Date: 10/11/2005 18:32:36
Receipt Date: 20050714
Manifest ID: 24502563
Trans EPA ID: TXR000050930
Trans Name: SAFETY-KLEEN SYSTEMS INC
Trans 2 EPA ID: Not reported
Trans 2 Name: Not reported
TSDF EPA ID: CAT000613976
Trans Name: SAFETY-KLEEN SYSTEMS INC

- Continued on next page -

Site Detail Report

Target Property: 337 EAST CARMEL STREET
SAN MARCOS, CA 92078

JOB: NA

HAZNET

EDR ID: S113092019 **DIST/DIR:** 0.200 South **ELEVATION:** 626 **MAP ID:** Y120

NAME: DION INTERNATIONAL TRUCKS, LLC

Rev: 12/31/2019
ID/Status: CAL000174802

ADDRESS: 160 INDUSTRIAL ST
SAN MARCOS, CA 92078
37

SOURCE: CA California Environmental Protection Agency

TSDF Alt EPA ID: CAT000613976
TSDF Alt Name: Not reported
Waste Code Description: 741 - Liquids with halogenated organic compounds > 1000 mg/l
RCRA Code: D001
Meth Code: H01 - Transfer Station
Quantity Tons: 0.06672
Waste Quantity: 16
Quantity Unit: G
Additional Code 1: Not reported
Additional Code 2: Not reported
Additional Code 3: Not reported
Additional Code 4: Not reported
Additional Code 5: Not reported

Shipment Date: 20050414
Creation Date: 7/21/2005 18:32:26
Receipt Date: 20050420
Manifest ID: 23669392
Trans EPA ID: TXR000050930
Trans Name: SAFETY-KLEEN SYSTEMS INC
Trans 2 EPA ID: Not reported
Trans 2 Name: Not reported
TSDF EPA ID: CAT000613976
Trans Name: SAFETY-KLEEN SYSTEMS INC
TSDF Alt EPA ID: CAT000613976
TSDF Alt Name: Not reported
Waste Code Description: 741 - Liquids with halogenated organic compounds > 1000 mg/l
RCRA Code: D001
Meth Code: H01 - Transfer Station
Quantity Tons: 0.06672
Waste Quantity: 16
Quantity Unit: G
Additional Code 1: Not reported
Additional Code 2: Not reported
Additional Code 3: Not reported
Additional Code 4: Not reported
Additional Code 5: Not reported

Shipment Date: 20050120
Creation Date: 3/2/2007 18:30:13
Receipt Date: 20050127
Manifest ID: 23654989
Trans EPA ID: TXR000050930
Trans Name: SAFETY-KLEEN SYSTEMS INC
Trans 2 EPA ID: Not reported

- Continued on next page -

Site Detail Report

Target Property: 337 EAST CARMEL STREET
SAN MARCOS, CA 92078

JOB: NA

HAZNET

EDR ID: S113092019 **DIST/DIR:** 0.200 South **ELEVATION:** 626 **MAP ID:** Y120

NAME: DION INTERNATIONAL TRUCKS, LLC

Rev: 12/31/2019
ID/Status: CAL000174802

ADDRESS: 160 INDUSTRIAL ST
SAN MARCOS, CA 92078
37

SOURCE: CA California Environmental Protection Agency

Trans 2 Name: Not reported
TSDF EPA ID: CAT000613976
Trans Name: SAFETY-KLEEN SYSTEMS INC
TSDF Alt EPA ID: CAT000613976
TSDF Alt Name: Not reported
Waste Code Description: 741 - Liquids with halogenated organic compounds > 1000 mg/l
RCRA Code: D001
Meth Code: H01 - Transfer Station
Quantity Tons: 0.06672
Waste Quantity: 16
Quantity Unit: G
Additional Code 1: Not reported
Additional Code 2: Not reported
Additional Code 3: Not reported
Additional Code 4: Not reported
Additional Code 5: Not reported

Additional Info:
Year: 2010
Gen EPA ID: CAL000174802

Shipment Date: 20101227
Creation Date: 5/26/2011 18:30:11
Receipt Date: 20110111
Manifest ID: 003764718FLE
Trans EPA ID: TXR000050930
Trans Name: SAFETY-KLEEN SYSTEMS INC
Trans 2 EPA ID: OKD981588791
Trans 2 Name: TRIAD TRANSPORT INC
TSDF EPA ID: TXD077603371
Trans Name: SAFETY-KLEEN SYSTEMS INC
TSDF Alt EPA ID: Not reported
TSDF Alt Name: Not reported
Waste Code Description: 214 - Unspecified solvent mixture
RCRA Code: Not reported
Meth Code: H061 - Fuel Blending Prior To Energy Recovery At Another Site
Quantity Tons: 0.0475
Waste Quantity: 95
Quantity Unit: P
Additional Code 1: Not reported
Additional Code 2: Not reported
Additional Code 3: Not reported
Additional Code 4: Not reported
Additional Code 5: Not reported

- Continued on next page -

Site Detail Report

Target Property: 337 EAST CARMEL STREET
SAN MARCOS, CA 92078

JOB: NA

HAZNET

EDR ID: S113092019 **DIST/DIR:** 0.200 South **ELEVATION:** 626 **MAP ID:** Y120

NAME: DION INTERNATIONAL TRUCKS, LLC

Rev: 12/31/2019
ID/Status: CAL000174802

ADDRESS: 160 INDUSTRIAL ST
SAN MARCOS, CA 92078
37

SOURCE: CA California Environmental Protection Agency

Shipment Date: 20101004
Creation Date: 2/19/2011 18:30:08
Receipt Date: 20101018
Manifest ID: 003320829FLE
Trans EPA ID: TXR000050930
Trans Name: SAFETY-KLEEN SYSTEMS INC
Trans 2 EPA ID: OKD981588791
Trans 2 Name: TRIAD TRANSPORT INC
TSDF EPA ID: TXD077603371
Trans Name: SAFETY-KLEEN SYSTEMS INC
TSDF Alt EPA ID: Not reported
TSDF Alt Name: Not reported
Waste Code Description: 214 - Unspecified solvent mixture
RCRA Code: Not reported
Meth Code: H061 - Fuel Blending Prior To Energy Recovery At Another Site
Quantity Tons: 0.0475
Waste Quantity: 95
Quantity Unit: P
Additional Code 1: Not reported
Additional Code 2: Not reported
Additional Code 3: Not reported
Additional Code 4: Not reported
Additional Code 5: Not reported

Shipment Date: 20100713
Creation Date: 1/24/2011 18:30:44
Receipt Date: 20100727
Manifest ID: 003287509FLE
Trans EPA ID: TXR000050930
Trans Name: SAFETY-KLEEN SYSTEMS INC
Trans 2 EPA ID: OKD981588791
Trans 2 Name: TRIAD TRANSPORT INC
TSDF EPA ID: TXD077603371
Trans Name: SAFETY-KLEEN SYSTEMS INC
TSDF Alt EPA ID: Not reported
TSDF Alt Name: Not reported
Waste Code Description: 214 - Unspecified solvent mixture
RCRA Code: Not reported
Meth Code: H061 - Fuel Blending Prior To Energy Recovery At Another Site
Quantity Tons: 0.0475
Waste Quantity: 95
Quantity Unit: P
Additional Code 1: Not reported
Additional Code 2: Not reported
Additional Code 3: Not reported

- Continued on next page -

Site Detail Report

Target Property: 337 EAST CARMEL STREET
SAN MARCOS, CA 92078

JOB: NA

HAZNET

EDR ID: S113092019 **DIST/DIR:** 0.200 South **ELEVATION:** 626 **MAP ID:** Y120

NAME: DION INTERNATIONAL TRUCKS, LLC
ADDRESS: 160 INDUSTRIAL ST
SAN MARCOS, CA 92078
37
SOURCE: CA California Environmental Protection Agency

Rev: 12/31/2019
ID/Status: CAL000174802

Additional Code 4: Not reported
Additional Code 5: Not reported

Shipment Date: 20100420
Creation Date: 12/16/2010 18:30:46
Receipt Date: 20100504
Manifest ID: 002520971SKS
Trans EPA ID: TXR000050930
Trans Name: SAFETY-KLEEN SYSTEMS INC
Trans 2 EPA ID: OKD981588791
Trans 2 Name: TRIAD TRANSPORT INC
TSDF EPA ID: TXD077603371
Trans Name: SAFETY-KLEEN SYSTEMS INC
TSDF Alt EPA ID: Not reported
TSDF Alt Name: Not reported
Waste Code Description: 214 - Unspecified solvent mixture
RCRA Code: Not reported
Meth Code: H061 - Fuel Blending Prior To Energy Recovery At Another Site
Quantity Tons: 0.0575
Waste Quantity: 115
Quantity Unit: P
Additional Code 1: Not reported
Additional Code 2: Not reported
Additional Code 3: Not reported
Additional Code 4: Not reported
Additional Code 5: Not reported

Shipment Date: 20100127
Creation Date: 4/12/2010 18:31:19
Receipt Date: 20100215
Manifest ID: 002326531SKS
Trans EPA ID: TXR000050930
Trans Name: SAFETY-KLEEN SYSTEMS INC
Trans 2 EPA ID: Not reported
Trans 2 Name: Not reported
TSDF EPA ID: CAD093459485
Trans Name: SAFETY-KLEEN SYSTEMS INC
TSDF Alt EPA ID: Not reported
TSDF Alt Name: Not reported
Waste Code Description: 214 - Unspecified solvent mixture
RCRA Code: Not reported
Meth Code: H141 - Storage, Bulking, And/Or Transfer Off Site--No Treatment/Reovery (H010-H129) Or (H131-H135)
Quantity Tons: 0.0575
Waste Quantity: 115

- Continued on next page -

Site Detail Report

Target Property: 337 EAST CARMEL STREET
SAN MARCOS, CA 92078

JOB: NA

HAZNET

EDR ID: S113092019 **DIST/DIR:** 0.200 South **ELEVATION:** 626 **MAP ID:** Y120

NAME: DION INTERNATIONAL TRUCKS, LLC

Rev: 12/31/2019
ID/Status: CAL000174802

ADDRESS: 160 INDUSTRIAL ST
SAN MARCOS, CA 92078
37

SOURCE: CA California Environmental Protection Agency

Quantity Unit: P
Additional Code 1: Not reported
Additional Code 2: Not reported
Additional Code 3: Not reported
Additional Code 4: Not reported
Additional Code 5: Not reported

Additional Info:
Year: 2017
Gen EPA ID: CAL000174802

Shipment Date: 20171117
Creation Date: 10/16/2018 18:30:37
Receipt Date: 20171203
Manifest ID: 006008518SKS
Trans EPA ID: TXR000081205
Trans Name: SAFETY-KLEEN SYSTEMS INC
Trans 2 EPA ID: MAD039322250
Trans 2 Name: CLEAN HARBORS ENVIRONMENTAL SERVICES INC
TSDF EPA ID: NED981723513
Trans Name: CLEAN HARBORS ENVIRONMENTAL SERVICES IN
TSDF Alt EPA ID: Not reported
TSDF Alt Name: Not reported
Waste Code Description: 214 - Unspecified solvent mixture
RCRA Code: Not reported
Meth Code: H040 - Incineration--Thermal Destruction Other Than Use As A Fuel
Quantity Tons: 0.025
Waste Quantity: 50
Quantity Unit: P
Additional Code 1: Not reported
Additional Code 2: Not reported
Additional Code 3: Not reported
Additional Code 4: Not reported
Additional Code 5: Not reported

Shipment Date: 20171117
Creation Date: 8/10/2018 18:30:35
Receipt Date: 20171207
Manifest ID: 006023734SKS
Trans EPA ID: TXR000081205
Trans Name: SAFETY-KLEEN SYSTEMS INC
Trans 2 EPA ID: MAD039322250
Trans 2 Name: CLEAN HARBORS ENVIRONMENTAL SERVICES INC
TSDF EPA ID: CAD044429835

- Continued on next page -

Site Detail Report

Target Property: 337 EAST CARMEL STREET
SAN MARCOS, CA 92078

JOB: NA

HAZNET

EDR ID: S113092019 **DIST/DIR:** 0.200 South **ELEVATION:** 626 **MAP ID:** Y120

NAME: DION INTERNATIONAL TRUCKS, LLC

Rev: 12/31/2019
ID/Status: CAL000174802

ADDRESS: 160 INDUSTRIAL ST
SAN MARCOS, CA 92078
37

SOURCE: CA California Environmental Protection Agency

Trans Name: CLEAN HARBORS OF WILMINGTON LLC
TSDF Alt EPA ID: Not reported
TSDF Alt Name: Not reported
Waste Code Description: 223 - Unspecified oil-containing waste
RCRA Code: Not reported
Meth Code: H141 - Storage, Bulking, And/Or Transfer Off Site--No Treatment/Reovery (H010-H129) Or (H131-H135)
Quantity Tons: 0.05
Waste Quantity: 100
Quantity Unit: P
Additional Code 1: Not reported
Additional Code 2: Not reported
Additional Code 3: Not reported
Additional Code 4: Not reported
Additional Code 5: Not reported

Shipment Date: 20170414
Creation Date: 5/4/2018 18:30:58
Receipt Date: 20170421
Manifest ID: 005884501SKS
Trans EPA ID: TXR000081205
Trans Name: SAFETY-KLEEN SYSTEMS INC
Trans 2 EPA ID: MAD039322250
Trans 2 Name: CLEAN HARBORS
TSDF EPA ID: CAD044429835
Trans Name: CLEAN HARBORS OF WILMINGTON LLC
TSDF Alt EPA ID: Not reported
TSDF Alt Name: Not reported
Waste Code Description: 214 - Unspecified solvent mixture
RCRA Code: Not reported
Meth Code: H141 - Storage, Bulking, And/Or Transfer Off Site--No Treatment/Reovery (H010-H129) Or (H131-H135)
Quantity Tons: 0.06
Waste Quantity: 120
Quantity Unit: P
Additional Code 1: Not reported
Additional Code 2: Not reported
Additional Code 3: Not reported
Additional Code 4: Not reported
Additional Code 5: Not reported

Shipment Date: 20170207
Creation Date: 5/18/2017 18:32:03
Receipt Date: 20170217
Manifest ID: 005732164SKS

- Continued on next page -

Site Detail Report

Target Property: 337 EAST CARMEL STREET
SAN MARCOS, CA 92078

JOB: NA

HAZNET

EDR ID: S113092019 **DIST/DIR:** 0.200 South **ELEVATION:** 626 **MAP ID:** Y120

NAME: DION INTERNATIONAL TRUCKS, LLC

Rev: 12/31/2019
ID/Status: CAL000174802

ADDRESS: 160 INDUSTRIAL ST
SAN MARCOS, CA 92078
37

SOURCE: CA California Environmental Protection Agency

Trans EPA ID: TXR000081205
Trans Name: SAFETY-KLEEN SYSTEMS, INC.
Trans 2 EPA ID: Not reported
Trans 2 Name: Not reported
TSDF EPA ID: CAD044429835
Trans Name: CLEAN HARBORS OF WILMINGTON, LLC
TSDF Alt EPA ID: Not reported
TSDF Alt Name: Not reported
Waste Code Description: 214 - Unspecified solvent mixture
RCRA Code: Not reported
Meth Code: H141 - Storage, Bulking, And/Or Transfer Off Site--No Treatment/Reovery (H010-H129) Or (H131-H135)
Quantity Tons: 0.075
Waste Quantity: 150
Quantity Unit: P
Additional Code 1: Not reported
Additional Code 2: Not reported
Additional Code 3: Not reported
Additional Code 4: Not reported
Additional Code 5: Not reported

Site Detail Report

Target Property: 337 EAST CARMEL STREET
SAN MARCOS, CA 92078

JOB: NA

RCRA-SQG

EDR ID: 1000112869 **DIST/DIR:** 0.200 South **ELEVATION:** 626 **MAP ID:** Y121

NAME: DION INTERNATIONAL TRUCKS INC

Rev: 03/23/2020
ID/Status: CAD982021834

ADDRESS: 160 INDUSTRIAL ST
SAN MARCOS, CA 92078
SAN DIEGO

SOURCE: US Environmental Protection Agency

RCRA-SQG:
Date form received by agency: 2002-07-08 00:00:00.0
Facility name: DION INTERNATIONAL TRUCKS INC
Facility address: 160 INDUSTRIAL ST
SAN MARCOS, CA 92078
EPA ID: CAD982021834
Mailing address: P O BOX 122388
SAN DIEGO, CA 92111
Contact: RICK GARHARTT
Contact address: 160 INDUSTRIAL ST
SAN MARCOS, CA 92078
Contact country: US
Contact telephone: 760-761-0500
Contact email: Not reported
EPA Region: 09
Classification: Small Small Quantity Generator
Description: Handler: generates more than 100 and less than 1000 kg of hazardous waste during any calendar month and accumulates less than 6000 kg of hazardous waste at any time; or generates 100 kg or less of hazardous waste during any calendar month, and accumulates more than 1000 kg of hazardous waste at any time

Owner/Operator Summary:
Owner/operator name: G H DION
Owner/operator address: 5255 FEDERAL BLVD
SAN DIEGO, CA 92105
Owner/operator country: Not reported
Owner/operator telephone: 619-263-2251
Owner/operator email: Not reported
Owner/operator fax: Not reported
Owner/operator extension: Not reported
Legal status: Other
Owner/Operator Type: Owner
Owner/Op start date: Not reported
Owner/Op end date: Not reported

Owner/operator name: NOT REQUIRED
Owner/operator address: NOT REQUIRED
NOT REQUIRED, ME 99999
Owner/operator country: Not reported
Owner/operator telephone: 415-555-1212
Owner/operator email: Not reported
Owner/operator fax: Not reported
Owner/operator extension: Not reported

- Continued on next page -

Site Detail Report

Target Property: 337 EAST CARMEL STREET
SAN MARCOS, CA 92078

JOB: NA

RCRA-SQG

EDR ID: 1000112869 **DIST/DIR:** 0.200 South **ELEVATION:** 626 **MAP ID:** Y121

NAME: DION INTERNATIONAL TRUCKS INC

ADDRESS: 160 INDUSTRIAL ST
SAN MARCOS, CA 92078
SAN DIEGO

SOURCE: US Environmental Protection Agency

Rev: 03/23/2020
ID/Status: CAD982021834

Legal status: Private
Owner/Operator Type: Operator
Owner/Op start date: Not reported
Owner/Op end date: Not reported

Handler Activities Summary:
U.S. importer of hazardous waste: No
Mixed waste (haz. and radioactive): No
Recycler of hazardous waste: No
Transporter of hazardous waste: No
Treater, storer or disposer of HW: No
Underground injection activity: No
On-site burner exemption: No
Furnace exemption: No
Used oil fuel burner: No
Used oil processor: No
User oil refiner: No
Used oil fuel marketer to burner: No
Used oil Specification marketer: No
Used oil transfer facility: No
Used oil transporter: No

Hazardous Waste Summary:

. Waste code: D039
. Waste name: TETRACHLOROETHYLENE

Violation Status: No violations found

Site Detail Report

Target Property: 337 EAST CARMEL STREET
SAN MARCOS, CA 92078

JOB: NA

RCRA NonGen / NLR

EDR ID: 1024796334 **DIST/DIR:** 0.200 South **ELEVATION:** 626 **MAP ID:** Y122

NAME: DION INTERNATIONAL TRUCKS, LLC

Rev: 03/23/2020
ID/Status: CAL000174802

ADDRESS: 160 INDUSTRIAL ST
SAN MARCOS, CA 92078
SAN DIEGO

SOURCE: US Environmental Protection Agency

RCRA NonGen / NLR:
Date form received by agency: 1996-04-18 00:00:00.0
Facility name: DION INTERNATIONAL TRUCKS, LLC
Facility address: 160 INDUSTRIAL ST
SAN MARCOS, CA 92078-4380
EPA ID: CAL000174802
Mailing address: 5255 FEDERAL BLVD
SAN DIEGO, CA 92105-5710
Contact: TONI BIONG
Contact address: 5255 FEDERAL BLVD
SAN DIEGO, CA 92105
Contact country: Not reported
Contact telephone: 619-263-2251
Contact email: TBIONG@DIONTRUCKS.COM
EPA Region: 09
Classification: Non-Generator
Description: Handler: Non-Generators do not presently generate hazardous waste

Owner/Operator Summary:
Owner/operator name: TONI BIONG
Owner/operator address: 5255 FEDERAL BLVD
SAN DIEGO, CA 92105
Owner/operator country: Not reported
Owner/operator telephone: 619-263-2251
Owner/operator email: Not reported
Owner/operator fax: Not reported
Owner/operator extension: Not reported
Legal status: Other
Owner/Operator Type: Operator
Owner/Op start date: Not reported
Owner/Op end date: Not reported

Owner/operator name: GERARD DION
Owner/operator address: 5255 FEDERAL BLVD
SAN DIEGO, CA 92105
Owner/operator country: Not reported
Owner/operator telephone: 619-267-0921
Owner/operator email: Not reported
Owner/operator fax: Not reported
Owner/operator extension: Not reported
Legal status: Other
Owner/Operator Type: Owner
Owner/Op start date: Not reported
Owner/Op end date: Not reported

- Continued on next page -

Site Detail Report

Target Property: 337 EAST CARMEL STREET
SAN MARCOS, CA 92078

JOB: NA

RCRA NonGen / NLR

EDR ID: 1024796334 **DIST/DIR:** 0.200 South **ELEVATION:** 626 **MAP ID:** Y122

NAME: DION INTERNATIONAL TRUCKS, LLC

Rev: 03/23/2020
ID/Status: CAL000174802

ADDRESS: 160 INDUSTRIAL ST
SAN MARCOS, CA 92078
SAN DIEGO

SOURCE: US Environmental Protection Agency

Handler Activities Summary:
U.S. importer of hazardous waste: No
Mixed waste (haz. and radioactive): No
Recycler of hazardous waste: No
Transporter of hazardous waste: No
Treater, storer or disposer of HW: No
Underground injection activity: No
On-site burner exemption: No
Furnace exemption: No
Used oil fuel burner: No
Used oil processor: No
User oil refiner: No
Used oil fuel marketer to burner: No
Used oil Specification marketer: No
Used oil transfer facility: No
Used oil transporter: No

Violation Status: No violations found

Site Detail Report

Target Property: 337 EAST CARMEL STREET
SAN MARCOS, CA 92078

JOB: NA

AST

EDR ID: S105022208 **DIST/DIR:** 0.203 SSW **ELEVATION:** 598 **MAP ID:** Z123

NAME: MAX EQUIPMENT RENTAL LLC **Rev:** 07/06/2016

ADDRESS: 256 E BARHAM DR
SAN MARCOS, CA 92078

SOURCE: CA California Environmental Protection Agency

AST:
Name: MAX EQUIPMENT RENTAL LLC
Address: 256 E BARHAM DR
City/Zip: SAN MARCOS,
Certified Unified Program Agencies: San Diego
Owner: MASON T. BAILEY
Total Gallons: 1860
CERSID: Not reported
Facility ID: Not reported
Business Name: Not reported
Phone: Not reported
Fax: Not reported
Mailing Address: Not reported
Mailing Address City: Not reported
Mailing Address State: Not reported
Mailing Address Zip Code: Not reported
Operator Name: Not reported
Operator Phone: Not reported
Owner Phone: Not reported
Owner Mail Address: Not reported
Owner State: Not reported
Owner Zip Code: Not reported
Owner Country: Not reported
Property Owner Name: Not reported
Property Owner Phone: Not reported
Property Owner Mailing Address: Not reported
Property Owner City: Not reported
Property Owner Stat : Not reported
Property Owner Zip Code: Not reported
Property Owner Country: Not reported
EPAID: Not reported

Site Detail Report

Target Property: 337 EAST CARMEL STREET
SAN MARCOS, CA 92078

JOB: NA

HAZNET

EDR ID: S113110461 **DIST/DIR:** 0.203 SSW **ELEVATION:** 598 **MAP ID:** Z124

NAME: MAX EQUIPMENT RENTALS LLC

Rev: 12/31/2019
ID/Status: CAL000219272

ADDRESS: 256 E BARHAM DR
SAN MARCOS, CA 92078
SAN DIEGO

SOURCE: CA California Environmental Protection Agency

HAZNET:
Name: MAX EQUIPMENT RENTALS LLC
Address: 256 E BARHAM DR
Address 2: Not reported
City,State,Zip: SAN MARCOS, CA 920780000
Contact: BOB MCDAVIS, GENERAL MANAGER
Telephone: 7605917555
Mailing Name: Not reported
Mailing Address: 2365 OCEANSIDE BLVD

Year: 2009
Gepaid: CAL000219272
TSD EPA ID: CAD097030993
CA Waste Code: 352 - Other organic solids
Disposal Method: H141 - Storage, Bulking, And/Or Transfer Off Site--No Treatment/Reovery (H010-H129) Or (H131-H135)
Tons: 1.75

Year: 2009
Gepaid: CAL000219272
TSD EPA ID: CAT080013352
CA Waste Code: 343 - Unspecified organic liquid mixture
Disposal Method: H039 - Other Recovery Of Reclamation For Reuse Including Acid Regeneration, Organics Recovery Ect
Tons: 0.102

Year: 2008
Gepaid: CAL000219272
TSD EPA ID: CAD097030993
CA Waste Code: 352 - Other organic solids
Disposal Method: H141 - Storage, Bulking, And/Or Transfer Off Site--No Treatment/Reovery (H010-H129) Or (H131-H135)
Tons: 1.6

Year: 2007
Gepaid: CAL000219272
TSD EPA ID: CAT080013352
CA Waste Code: 343 - Unspecified organic liquid mixture
Disposal Method: H039 - Other Recovery Of Reclamation For Reuse Including Acid Regeneration, Organics Recovery Ect
Tons: 0.935

Year: 2007
Gepaid: CAL000219272

- Continued on next page -

Site Detail Report

Target Property: 337 EAST CARMEL STREET
SAN MARCOS, CA 92078

JOB: NA

HAZNET

EDR ID: S113110461 **DIST/DIR:** 0.203 SSW **ELEVATION:** 598 **MAP ID:** Z124

NAME: MAX EQUIPMENT RENTALS LLC
ADDRESS: 256 E BARHAM DR
SAN MARCOS, CA 92078
SAN DIEGO
SOURCE: CA California Environmental Protection Agency

Rev: 12/31/2019
ID/Status: CAL000219272

TSD EPA ID: CAD097030993
CA Waste Code: 352 - Other organic solids
Disposal Method: H141 - Storage, Bulking, And/Or Transfer Off Site--No Treatment/Reovery (H010-H129) Or (H131-H135)
Tons: 0.15

Year: 2006
Gepaid: CAL000219272
TSD EPA ID: CAT080013352
CA Waste Code: 343 - Unspecified organic liquid mixture
Disposal Method: R01 - Recycler
Tons: 0.187

Year: 2006
Gepaid: CAL000219272
TSD EPA ID: CAD097030993
CA Waste Code: 352 - Other organic solids
Disposal Method: R01 - Recycler
Tons: 0.2

Year: 2005
Gepaid: CAL000219272
TSD EPA ID: CAT080013352
CA Waste Code: 343 - Unspecified organic liquid mixture
Disposal Method: R01 - Recycler
Tons: 1.207

Year: 2003
Gepaid: CAL000219272
TSD EPA ID: CAT080013352
CA Waste Code: 223 - Unspecified oil-containing waste
Disposal Method: R01 - Recycler
Tons: 0.22935

Additional Info:
Year: 2009
Gen EPA ID: CAL000219272

Shipment Date: 20090407
Creation Date: 6/17/2009 18:30:08
Receipt Date: 20090422
Manifest ID: 005562287JJK
Trans EPA ID: CAD028277036

- Continued on next page -

Site Detail Report

Target Property: 337 EAST CARMEL STREET
SAN MARCOS, CA 92078

JOB: NA

HAZNET

EDR ID: S113110461 **DIST/DIR:** 0.203 SSW **ELEVATION:** 598 **MAP ID:** Z124

NAME: MAX EQUIPMENT RENTALS LLC
ADDRESS: 256 E BARHAM DR
SAN MARCOS, CA 92078
SAN DIEGO
SOURCE: CA California Environmental Protection Agency

Rev: 12/31/2019
ID/Status: CAL000219272

Trans Name: ASBURY ENVIRONMENTAL SERVICES
Trans 2 EPA ID: Not reported
Trans 2 Name: Not reported
TSDF EPA ID: CAT080013352
Trans Name: DEMENNO / KERDOON
TSDF Alt EPA ID: Not reported
TSDF Alt Name: Not reported
Waste Code Description: 343 - Unspecified organic liquid mixture
RCRA Code: Not reported
Meth Code: H039 - Other Recovery Of Reclamation For Reuse Including Acid Regeneration, Organics Recovery Ect
Quantity Tons: 0.102
Waste Quantity: 30
Quantity Unit: G
Additional Code 1: Not reported
Additional Code 2: Not reported
Additional Code 3: Not reported
Additional Code 4: Not reported
Additional Code 5: Not reported

Shipment Date: 20090407
Creation Date: 5/12/2009 18:30:20
Receipt Date: 20090416
Manifest ID: 005562286JJK
Trans EPA ID: CAD028277036
Trans Name: ASBURY ENVIRONMENTAL SERVICES
Trans 2 EPA ID: Not reported
Trans 2 Name: Not reported
TSDF EPA ID: CAD097030993
Trans Name: SIEMENS WATER TECHNOLOGIES CORP
TSDF Alt EPA ID: Not reported
TSDF Alt Name: Not reported
Waste Code Description: 352 - Other organic solids
RCRA Code: Not reported
Meth Code: H141 - Storage, Bulking, And/Or Transfer Off Site--No Treatment/Reovery (H010-H129) Or (H131-H135)
Quantity Tons: 1.75
Waste Quantity: 3500
Quantity Unit: P
Additional Code 1: Not reported
Additional Code 2: Not reported
Additional Code 3: Not reported
Additional Code 4: Not reported
Additional Code 5: Not reported

- Continued on next page -

Site Detail Report

Target Property: 337 EAST CARMEL STREET
SAN MARCOS, CA 92078

JOB: NA

HAZNET

EDR ID: S113110461 **DIST/DIR:** 0.203 SSW **ELEVATION:** 598 **MAP ID:** Z124

NAME: MAX EQUIPMENT RENTALS LLC

Rev: 12/31/2019
ID/Status: CAL000219272

ADDRESS: 256 E BARHAM DR
SAN MARCOS, CA 92078
SAN DIEGO

SOURCE: CA California Environmental Protection Agency

Additional Info:
Year: 2003
Gen EPA ID: CAL000219272

Shipment Date: 20030325
Creation Date: 7/31/2003 18:30:54
Receipt Date: 20030407
Manifest ID: 22459734
Trans EPA ID: CAD028277036
Trans Name: Not reported
Trans 2 EPA ID: Not reported
Trans 2 Name: Not reported
TSDF EPA ID: CAT080013352
Trans Name: Not reported
TSDF Alt EPA ID: CAT080013352
TSDF Alt Name: Not reported
Waste Code Description: 223 - Unspecified oil-containing waste
RCRA Code: Not reported
Meth Code: R01 - Recycler
Quantity Tons: 0.22935
Waste Quantity: 55
Quantity Unit: G
Additional Code 1: Not reported
Additional Code 2: Not reported
Additional Code 3: Not reported
Additional Code 4: Not reported
Additional Code 5: Not reported

Additional Info:
Year: 2006
Gen EPA ID: CAL000219272

Shipment Date: 20060313
Creation Date: 7/27/2006 18:34:20
Receipt Date: 20060323
Manifest ID: 24833632
Trans EPA ID: CAD028277036
Trans Name: ASBURY ENVIRONMENTAL SERVICES
Trans 2 EPA ID: Not reported
Trans 2 Name: Not reported
TSDF EPA ID: CAD097030993
Trans Name: US FILTER RECOVERY SERVICES CALIFORNIA
TSDF Alt EPA ID: Not reported
TSDF Alt Name: Not reported

- Continued on next page -

Site Detail Report

Target Property: 337 EAST CARMEL STREET
SAN MARCOS, CA 92078

JOB: NA

HAZNET

EDR ID: S113110461 **DIST/DIR:** 0.203 SSW **ELEVATION:** 598 **MAP ID:** Z124

NAME: MAX EQUIPMENT RENTALS LLC

Rev: 12/31/2019
ID/Status: CAL000219272

ADDRESS: 256 E BARHAM DR
SAN MARCOS, CA 92078
SAN DIEGO

SOURCE: CA California Environmental Protection Agency

Waste Code Description: 352 - Other organic solids
RCRA Code: Not reported
Meth Code: R01 - Recycler
Quantity Tons: 0.2
Waste Quantity: 400
Quantity Unit: P
Additional Code 1: Not reported
Additional Code 2: Not reported
Additional Code 3: Not reported
Additional Code 4: Not reported
Additional Code 5: Not reported

Shipment Date: 20060306
Creation Date: 7/14/2006 18:31:05
Receipt Date: 20060308
Manifest ID: 24837986
Trans EPA ID: CAD028277036
Trans Name: ASBURY ENVIRONMENTAL SERVICES
Trans 2 EPA ID: Not reported
Trans 2 Name: Not reported
TSDF EPA ID: CAT080013352
Trans Name: DEMENNO / KERDOON
TSDF Alt EPA ID: CAT080013352
TSDF Alt Name: Not reported
Waste Code Description: 343 - Unspecified organic liquid mixture
RCRA Code: Not reported
Meth Code: R01 - Recycler
Quantity Tons: 0.187
Waste Quantity: 55
Quantity Unit: G
Additional Code 1: Not reported
Additional Code 2: Not reported
Additional Code 3: Not reported
Additional Code 4: Not reported
Additional Code 5: Not reported

Additional Info:
Year: 2008
Gen EPA ID: CAL000219272

Shipment Date: 20080124
Creation Date: 3/26/2008 18:30:12
Receipt Date: 20080131
Manifest ID: 003559956JJK

- Continued on next page -

Site Detail Report

Target Property: 337 EAST CARMEL STREET
SAN MARCOS, CA 92078

JOB: NA

HAZNET

EDR ID: S113110461 **DIST/DIR:** 0.203 SSW **ELEVATION:** 598 **MAP ID:** Z124

NAME: MAX EQUIPMENT RENTALS LLC

Rev: 12/31/2019
ID/Status: CAL000219272

ADDRESS: 256 E BARHAM DR
SAN MARCOS, CA 92078
SAN DIEGO

SOURCE: CA California Environmental Protection Agency

Trans EPA ID: CAD028277036
Trans Name: ASBURY ENVIRONMENTAL SERVICES
Trans 2 EPA ID: Not reported
Trans 2 Name: Not reported
TSDF EPA ID: CAD097030993
Trans Name: SIEMENS WATER TECHNOLOGIES CORP
TSDF Alt EPA ID: Not reported
TSDF Alt Name: Not reported
Waste Code Description: 352 - Other organic solids
RCRA Code: Not reported
Meth Code: H141 - Storage, Bulking, And/Or Transfer Off Site--No Treatment/Reovery (H010-H129) Or (H131-H135)
Quantity Tons: 1.6
Waste Quantity: 3200
Quantity Unit: P
Additional Code 1: Not reported
Additional Code 2: Not reported
Additional Code 3: Not reported
Additional Code 4: Not reported
Additional Code 5: Not reported

Additional Info:
Year: 2005
Gen EPA ID: CAL000219272

Shipment Date: 20050728
Creation Date: 10/28/2005 18:30:54
Receipt Date: 20050803
Manifest ID: 24598700
Trans EPA ID: CAD028277036
Trans Name: ASBURY ENVIRONMENTAL SERVICES
Trans 2 EPA ID: Not reported
Trans 2 Name: Not reported
TSDF EPA ID: CAT080013352
Trans Name: DEMENNO / KERDOON
TSDF Alt EPA ID: CAT080013352
TSDF Alt Name: Not reported
Waste Code Description: 343 - Unspecified organic liquid mixture
RCRA Code: Not reported
Meth Code: R01 - Recycler
Quantity Tons: 0.935
Waste Quantity: 275
Quantity Unit: G
Additional Code 1: Not reported

- Continued on next page -

Site Detail Report

Target Property: 337 EAST CARMEL STREET
SAN MARCOS, CA 92078

JOB: NA

HAZNET

EDR ID: S113110461 **DIST/DIR:** 0.203 SSW **ELEVATION:** 598 **MAP ID:** Z124

NAME: MAX EQUIPMENT RENTALS LLC
ADDRESS: 256 E BARHAM DR
SAN MARCOS, CA 92078
SAN DIEGO
SOURCE: CA California Environmental Protection Agency

Rev: 12/31/2019
ID/Status: CAL000219272

Additional Code 2: Not reported
Additional Code 3: Not reported
Additional Code 4: Not reported
Additional Code 5: Not reported

Shipment Date: 20050620
Creation Date: 10/11/2005 18:31:29
Receipt Date: 20050628
Manifest ID: 24010016
Trans EPA ID: CAD028277036
Trans Name: ASBURY ENVIRONMENTAL SERVICES
Trans 2 EPA ID: Not reported
Trans 2 Name: Not reported
TSDF EPA ID: CAT080013352
Trans Name: DEMENNO/KERDOON
TSDF Alt EPA ID: CAT080013352
TSDF Alt Name: Not reported
Waste Code Description: 343 - Unspecified organic liquid mixture
RCRA Code: Not reported
Meth Code: R01 - Recycler
Quantity Tons: 0.272
Waste Quantity: 80
Quantity Unit: G
Additional Code 1: Not reported
Additional Code 2: Not reported
Additional Code 3: Not reported
Additional Code 4: Not reported
Additional Code 5: Not reported

Additional Info:
Year: 2007
Gen EPA ID: CAL000219272

Shipment Date: 20070723
Creation Date: 12/28/2007 18:31:37
Receipt Date: 20070801
Manifest ID: 002120071JJK
Trans EPA ID: CAD028277036
Trans Name: ASBURY ENVIRONMENTAL SERVICES
Trans 2 EPA ID: Not reported
Trans 2 Name: Not reported
TSDF EPA ID: CAT080013352
Trans Name: DEMENNO / KERDOON
TSDF Alt EPA ID: Not reported

- Continued on next page -

Site Detail Report

Target Property: 337 EAST CARMEL STREET
SAN MARCOS, CA 92078

JOB: NA

HAZNET

EDR ID: S113110461 **DIST/DIR:** 0.203 SSW **ELEVATION:** 598 **MAP ID:** Z124

NAME: MAX EQUIPMENT RENTALS LLC

Rev: 12/31/2019
ID/Status: CAL000219272

ADDRESS: 256 E BARHAM DR
SAN MARCOS, CA 92078
SAN DIEGO

SOURCE: CA California Environmental Protection Agency

TSDF Alt Name: Not reported
Waste Code Description: 343 - Unspecified organic liquid mixture
RCRA Code: Not reported
Meth Code: H039 - Other Recovery Of Reclamation For Reuse Including Acid Regeneration, Organics Recovery Ect
Quantity Tons: 0.935
Waste Quantity: 275
Quantity Unit: G
Additional Code 1: Not reported
Additional Code 2: Not reported
Additional Code 3: Not reported
Additional Code 4: Not reported
Additional Code 5: Not reported

Shipment Date: 20070723
Creation Date: 11/5/2007 18:30:43
Receipt Date: 20070726
Manifest ID: 002120070JJK
Trans EPA ID: CAD028277036
Trans Name: ASBURY ENVIRONMENTAL SERVICES
Trans 2 EPA ID: Not reported
Trans 2 Name: Not reported
TSDF EPA ID: CAD097030993
Trans Name: SIEMENS WATER TECHNOLOGIES CORP
TSDF Alt EPA ID: Not reported
TSDF Alt Name: Not reported
Waste Code Description: 352 - Other organic solids
RCRA Code: Not reported
Meth Code: H141 - Storage, Bulking, And/Or Transfer Off Site--No Treatment/Reovery (H010-H129) Or (H131-H135)
Quantity Tons: 0.15
Waste Quantity: 300
Quantity Unit: P
Additional Code 1: Not reported
Additional Code 2: Not reported
Additional Code 3: Not reported
Additional Code 4: Not reported
Additional Code 5: Not reported

Site Detail Report

Target Property: 337 EAST CARMEL STREET
SAN MARCOS, CA 92078

JOB: NA

HAZNET

EDR ID: S113071588 **DIST/DIR:** 0.206 ENE **ELEVATION:** 655 **MAP ID:** X125

NAME: ADLER SCREW PRODUCTS
ADDRESS: 480 ENTERPRISE ST
SAN MARCOS, CA 92078
37
SOURCE: CA California Environmental Protection Agency

Rev: 12/31/2019
ID/Status: CAL000126584

HAZNET:
Name: ADLER SCREW PRODUCTS
Address: 480 ENTERPRISE ST
Address 2: Not reported
City,State,Zip: SAN MARCOS, CA 920784363
Contact: ADLER SCREW PRODUCTS INC
Telephone: 7605913525
Mailing Name: Not reported
Mailing Address: 480 ENTERPRISE ST

Year: 1997
Gepaid: CAL000126584
TSD EPA ID: NVD982358483
CA Waste Code: 223 - Unspecified oil-containing waste
Disposal Method: R01 - Recycler
Tons: 0.417

Additional Info:
Year: 1997
Gen EPA ID: CAL000126584

Shipment Date: 19970225
Creation Date: 6/26/1997 0:00:00
Receipt Date: 19970304
Manifest ID: 96651845
Trans EPA ID: CAD982417255
Trans Name: Not reported
Trans 2 EPA ID: Not reported
Trans 2 Name: Not reported
TSDF EPA ID: NVD982358483
Trans Name: Not reported
TSDF Alt EPA ID: NVD982358483
TSDF Alt Name: Not reported
Waste Code Description: 223 - Unspecified oil-containing waste
RCRA Code: Not reported
Meth Code: R01 - Recycler
Quantity Tons: 0.417
Waste Quantity: 100
Quantity Unit: G
Additional Code 1: Not reported
Additional Code 2: Not reported
Additional Code 3: Not reported
Additional Code 4: Not reported

- Continued on next page -

Site Detail Report

Target Property: 337 EAST CARMEL STREET
SAN MARCOS, CA 92078

JOB: NA

HAZNET

EDR ID: S113071588 **DIST/DIR:** 0.206 ENE **ELEVATION:** 655 **MAP ID:** X125

NAME: ADLER SCREW PRODUCTS

ADDRESS: 480 ENTERPRISE ST
SAN MARCOS, CA 92078
37

SOURCE: CA California Environmental Protection Agency

Rev: 12/31/2019
ID/Status: CAL000126584

Additional Code 5: Not reported

Site Detail Report

Target Property: 337 EAST CARMEL STREET
SAN MARCOS, CA 92078

JOB: NA

HAZNET

EDR ID: S112944230 **DIST/DIR:** 0.236 West **ELEVATION:** 578 **MAP ID:** 126

NAME: REAL ESTATE 2 LLC

ADDRESS: 161 E CARMEL ST
SAN MARCOS, CA 92078
SAN DIEGO

SOURCE: CA California Environmental Protection Agency

Rev: 12/31/2019
ID/Status: CAC002588297

HAZNET:
Name: REAL ESTATE 2 LLC
Address: 161 E CARMEL ST
Address 2: Not reported
City,State,Zip: SAN MARCOS, CA 920784309
Contact: CHUCK BAILEY
Telephone: 7145955239
Mailing Name: Not reported
Mailing Address: 2536 E FENDER AVE STE L

Year: 2005
Gepaid: CAC002588297
TSD EPA ID: AZC950823111
CA Waste Code: 151 - Asbestos containing waste
Disposal Method: D80 - Disposal, Land Fill
Tons: 0.4214

Additional Info:
Year: 2005
Gen EPA ID: CAC002588297

Shipment Date: 20050427
Creation Date: 8/24/2005 7:27:35
Receipt Date: 20050511
Manifest ID: 24310801
Trans EPA ID: CAL000291036
Trans Name: ABSOLUTE ABATEMENT & DEMO
Trans 2 EPA ID: CAR000049064
Trans 2 Name: ECTI
TSDF EPA ID: AZC950823111
Trans Name: LA PAZ COUNTY LANDFILL
TSDF Alt EPA ID: Not reported
TSDF Alt Name: Not reported
Waste Code Description: 151 - Asbestos-containing waste
RCRA Code: Not reported
Meth Code: D80 - Disposal, Land Fill
Quantity Tons: 0.4214
Waste Quantity: 0.5
Quantity Unit: Y
Additional Code 1: Not reported
Additional Code 2: Not reported
Additional Code 3: Not reported
Additional Code 4: Not reported

- Continued on next page -

Site Detail Report

Target Property: 337 EAST CARMEL STREET
SAN MARCOS, CA 92078

JOB: NA

HAZNET

EDR ID: S112944230 **DIST/DIR:** 0.236 West **ELEVATION:** 578 **MAP ID:** 126

NAME: REAL ESTATE 2 LLC

ADDRESS: 161 E CARMEL ST
SAN MARCOS, CA 92078
SAN DIEGO

SOURCE: CA California Environmental Protection Agency

Rev: 12/31/2019
ID/Status: CAC002588297

Additional Code 5: Not reported

Site Detail Report

Target Property: 337 EAST CARMEL STREET
SAN MARCOS, CA 92078

JOB: NA

CERS HAZ WASTE

EDR ID: S125543650 **DIST/DIR:** 0.241 East **ELEVATION:** 649 **MAP ID:** AA127

NAME: TOTAL TECHNOLOGY **Rev:** 04/20/2020

ADDRESS: 295 HILL DR
SAN MARCOS, CA 92078
37

SOURCE: CA CalEPA

CERS HAZ WASTE:
Name: CAL STATE ELECTRONICS
Address: 295 HILL DR
City,State,Zip: SAN MARCOS, CA 92078
Site ID: 560241
CERS ID: 10829263
CERS Description: Hazardous Waste Generator

Site Detail Report

Target Property: 337 EAST CARMEL STREET
SAN MARCOS, CA 92078

JOB: NA

RCRA NonGen / NLR

EDR ID: 1025857702 **DIST/DIR:** 0.241 East **ELEVATION:** 649 **MAP ID:** AA128

NAME: TOTAL TECHNOLOGY

ADDRESS: 295 HILL DR
SAN MARCOS, CA 92078
SAN DIEGO

SOURCE: US Environmental Protection Agency

Rev: 03/23/2020
ID/Status: CAC003038163

RCRA NonGen / NLR:
Date form received by agency: 2019-10-10 00:00:00.0
Facility name: TOTAL TECHNOLOGY
Facility address: 295 HILL DR
SAN MARCOS, CA 92078-4307
EPA ID: CAC003038163
Contact: ROBERT BAJER
Contact address: 295 HILL DR
SAN MARCOS, CA 92078-4307
Contact country: Not reported
Contact telephone: 888-952-0011
Contact email: RBAJER@TOTALTR.COM
EPA Region: 09
Classification: Non-Generator
Description: Handler: Non-Generators do not presently generate hazardous waste

Owner/Operator Summary:
Owner/operator name: ROBERT BAJER
Owner/operator address: 295 HILL DR
SAN MARCOS, CA 92078
Owner/operator country: Not reported
Owner/operator telephone: 888-952-0011
Owner/operator email: Not reported
Owner/operator fax: Not reported
Owner/operator extension: Not reported
Legal status: Other
Owner/Operator Type: Operator
Owner/Op start date: Not reported
Owner/Op end date: Not reported

Owner/operator name: MICHAEL TAGHAVI
Owner/operator address: 295 HILL DR
SAN MARCOS, CA 92078
Owner/operator country: Not reported
Owner/operator telephone: 888-952-0011
Owner/operator email: Not reported
Owner/operator fax: Not reported
Owner/operator extension: Not reported
Legal status: Other
Owner/Operator Type: Owner
Owner/Op start date: Not reported
Owner/Op end date: Not reported

- Continued on next page -

Site Detail Report

Target Property: 337 EAST CARMEL STREET
SAN MARCOS, CA 92078

JOB: NA

RCRA NonGen / NLR

EDR ID: 1025857702 **DIST/DIR:** 0.241 East **ELEVATION:** 649 **MAP ID:** AA128

NAME: TOTAL TECHNOLOGY

ADDRESS: 295 HILL DR
SAN MARCOS, CA 92078
SAN DIEGO

SOURCE: US Environmental Protection Agency

Rev: 03/23/2020
ID/Status: CAC003038163

Handler Activities Summary:
U.S. importer of hazardous waste: No
Mixed waste (haz. and radioactive): Not reported
Recycler of hazardous waste: No
Transporter of hazardous waste: No
Treater, storer or disposer of HW: No
Underground injection activity: No
On-site burner exemption: No
Furnace exemption: No
Used oil fuel burner: No
Used oil processor: No
User oil refiner: No
Used oil fuel marketer to burner: No
Used oil Specification marketer: No
Used oil transfer facility: No
Used oil transporter: No

Violation Status: No violations found

Site Detail Report

Target Property: 337 EAST CARMEL STREET
SAN MARCOS, CA 92078

JOB: NA

HAZNET

EDR ID: S113057372 **DIST/DIR:** 0.244 NNW **ELEVATION:** 577 **MAP ID:** 129

NAME: SCRIPPS CLINIC SAN MARCOS
ADDRESS: 1 CIVIC CENTER DR, #200
SAN MARCOS, CA 92069
SAN DIEGO
SOURCE: CA California Environmental Protection Agency

Rev: 12/31/2019
ID/Status: CAL000093445

HAZNET:
Name: SCRIPPS CLINIC SAN MARCOS
Address: 1 CIVIC CENTER DR, #200
Address 2: Not reported
City,State,Zip: SAN MARCOS, CA 920690000
Contact: JERRY GILLEN/X-RAY
Telephone: 6197366871
Mailing Name: Not reported
Mailing Address: 1 CIVIC CENTER DR # 200

Year: 1994
Gepaid: CAL000093445
TSD EPA ID: CAD982524613
CA Waste Code: 541 - Photochemicals/photoprocessing waste
Disposal Method: -
Tons: 0.0041

Additional Info:
Year: 1994
Gen EPA ID: CAL000093445

Shipment Date: 19940114
Creation Date: 9/14/1995 0:00:00
Receipt Date: Not reported
Manifest ID: 92887499
Trans EPA ID: CAL920425641
Trans Name: Not reported
Trans 2 EPA ID: Not reported
Trans 2 Name: Not reported
TSDF EPA ID: CAD982524613
Trans Name: Not reported
TSDF Alt EPA ID: Not reported
TSDF Alt Name: Not reported
Waste Code Description: 541 - Photochemicals / photo processing waste
RCRA Code: D011
Meth Code: - Not reported
Quantity Tons: 0.0041
Waste Quantity: 1
Quantity Unit: G
Additional Code 1: Not reported
Additional Code 2: Not reported
Additional Code 3: Not reported
Additional Code 4: Not reported

- Continued on next page -

Site Detail Report

Target Property: 337 EAST CARMEL STREET
SAN MARCOS, CA 92078

JOB: NA

HAZNET

EDR ID: S113057372 **DIST/DIR:** 0.244 NNW **ELEVATION:** 577 **MAP ID:** 129

NAME: SCRIPPS CLINIC SAN MARCOS

ADDRESS: 1 CIVIC CENTER DR, #200
SAN MARCOS, CA 92069
SAN DIEGO

SOURCE: CA California Environmental Protection Agency

Rev: 12/31/2019
ID/Status: CAL000093445

Additional Code 5: Not reported

Site Detail Report

Target Property: 337 EAST CARMEL STREET
SAN MARCOS, CA 92078

JOB: NA

Cortese

EDR ID: S106875140 **DIST/DIR:** 0.354 WSW **ELEVATION:** 570 **MAP ID:** AB130

NAME: UNOCAL

ADDRESS: 102 E CARMEL ST
SAN MARCOS, CA 92069
SAN DIEGO

SOURCE: CA CAL EPA/Office of Emergency Information

Rev: 03/23/2020
ID/Status: COMPLETED - CASE CLOSED

CORTESE:
Name: UNOCAL
Address: 102 E CARMEL ST
City,State,Zip: SAN MARCOS, CA 92069
Region: CORTESE
Envirostor Id: Not reported
Global ID: T06019726851
Site/Facility Type: LUST CLEANUP SITE
Cleanup Status: COMPLETED - CASE CLOSED
Status Date: Not reported
Site Code: Not reported
Latitude: Not reported
Longitude: Not reported
Owner: Not reported
Enf Type: Not reported
Swat R: Not reported
Flag: active
Order No: Not reported
Waste Discharge System No: Not reported
Effective Date: Not reported
Region 2: Not reported
WID Id: Not reported
Solid Waste Id No: Not reported
Waste Management Uit Name: Not reported
File Name: Active Open

Site Detail Report

Target Property: 337 EAST CARMEL STREET
SAN MARCOS, CA 92078

JOB: NA

SAN DIEGO CO. SAM

EDR ID: S106875140 **DIST/DIR:** 0.354 WSW **ELEVATION:** 570 **MAP ID:** AB130

NAME: UNOCAL

ADDRESS: 102 E CARMEL ST
SAN MARCOS, CA 92069
SAN DIEGO

SOURCE: CA San Diego County Department of Environmental Health

Rev: 03/23/2010
ID/Status: H22756-001
ID/Status: Preliminary Assessment

SAN DIEGO CO. SAM:
Name: UNOCAL
Address: 102 E CARMEL ST
City,State,Zip: SAN MARCOS, CA 92069
Case Number: H22756-001
Agency: DEH Site Assessment & Mitigation
Funding: LOP - State Fund
Facility Type: Drinking Water Aquifer Impacted
Facility Status: Preliminary Assessment
Date: 4/28/2004
Date Began: 12/23/2003

Site Detail Report

Target Property: 337 EAST CARMEL STREET
SAN MARCOS, CA 92078

JOB: NA

LUST

EDR ID: S100732324 **DIST/DIR:** 0.354 WSW **ELEVATION:** 570 **MAP ID:** AB131

NAME: UNOCAL SERV STATION #7337

ADDRESS: 102 E CARMEL ST
SAN MARCOS, CA 92069
SAN DIEGO

SOURCE: CA State Water Resources Control Board

Rev: 05/13/2020
ID/Status: Completed - Case Closed
ID/Status: T06019726851

LUST:
Name: UNOCAL
Address: 102 E CARMEL ST
City,State,Zip: SAN MARCOS, CA 92069
Lead Agency: SAN DIEGO COUNTY LOP
Case Type: LUST Cleanup Site
Geo Track: http://geotracker.waterboards.ca.gov/profile_report.asp?global_id=T06019726851
Global Id: T06019726851
Latitude: 33.136051
Longitude: -117.163058
Status: Completed - Case Closed
Status Date: 03/30/2011
Case Worker: JC
RB Case Number: Not reported
Local Agency: SAN DIEGO COUNTY LOP
File Location: Local Agency
Local Case Number: H22756-001
Potential Media Affect: Aquifer used for drinking water supply
Potential Contaminants of Concern: Gasoline
Site History: The site is an active 76 gasoline station. Aboveground structures existing on site include a single-story automotive repair building, cashier's office, and six product dispensers. There are two 12,000-gallon unleaded gasoline USTs and one 500-gallon waste oil UST on the site. In December 2003, SECOR advanced seven exploratory soil borings at the site as part of a site assessment. Six borings (BA2, BA3, BA4, BA5, BA7, and BA8) were advanced in the vicinity of the gasoline underground storage tanks (USTs) and one boring (BA 1) was advanced near the waste oil UST. Groundwater was encountered in each boring at depths ranging from 25 to 28 feet below ground surface (bgs). In addition to soil samples, groundwater samples were obtained from each boring. The total petroleum hydrocarbon as gasoline (TPHg) concentrations in the soil samples ranged from <0.10 milligrams per kilogram (mg/kg) to 0.65 mg/kg. Methyl tert-butyl ether (MTBE) was detected in five of six soil samples to a maximum concentration of 0.66 mg/kg. MTBE was reported in groundwater at concentrations up to 12,000 ug/l in the groundwater samples collected from the borings advanced near the gasoline USTs and fuel dispensers. TPHg was reported at concentrations up to 12,000 ug/l in groundwater. Case H22756-001 was opened based on this analytical data. In total, nine groundwater monitoring wells were installed for this case. Groundwater in the Richland Hydrologic Subarea of the San Marcos Hydrologic Area of the Carlsbad Hydrologic Unit has been identified as having beneficial uses for municipal, agricultural, and industrial service purposes. According to information in SECOR's 2007 Sensitive

- Continued on next page -

Site Detail Report

Target Property: 337 EAST CARMEL STREET
SAN MARCOS, CA 92078

JOB: NA

LUST

EDR ID: S100732324 **DIST/DIR:** 0.354 WSW **ELEVATION:** 570 **MAP ID:** AB131

NAME: UNOCAL SERV STATION #7337

ADDRESS: 102 E CARMEL ST
SAN MARCOS, CA 92069
SAN DIEGO

SOURCE: CA State Water Resources Control Board

Rev: 05/13/2020
ID/Status: Completed - Case Closed
ID/Status: T06019726851

Receptor Survey, no water supply wells were identified within a one-mile radius of the site. URS contacted the California Department of Water Resources (DWR) and requested completion reports for wells located within one mile of the subject property. DWR provided completion reports for wells in the area. Most of the records were for groundwater monitoring wells related to fuel releases from gasoline stations in the area. Ten domestic supply or irrigation wells were identified that appeared to be located within one mile of the site. Of the ten, eight were at least 1,000 feet from the site; two wells might be as close as 500 to 700 feet from the site. During an area reconnaissance conducted on May 10, 2010 from public rights-of-way, URS personnel did not observe obvious indications of water supply wells within a one-quarter mile radius of the site. Trend analysis of the groundwater indicates the dissolved-phase MTBE will attenuate to the maximum contaminant level by 2017, and the dissolved-phase tert butyl alcohol (TBA) levels will attenuate to the maximum contaminant level by 2012. The environmental consultant concludes in a Corrective Action Plan that no significant risk to human health or the environment exists from the release and that natural attenuation will remediate the release. DEH concurs with that conclusion.

LUST:
Global Id: T06019726851
Contact Type: Local Agency Caseworker
Contact Name: JAMES CLAY
Organization Name: SAN DIEGO COUNTY LOP
Address: P.O. Box 129261
City: San Diego
Email: james.clay@sdcounty.ca.gov
Phone Number: Not reported

LUST:
Global Id: T06019726851
Action Type: ENFORCEMENT
Date: 10/08/2010
Action: Technical Correspondence / Assistance / Other

Global Id: T06019726851
Action Type: ENFORCEMENT
Date: 01/24/2011
Action: Technical Correspondence / Assistance / Other

Global Id: T06019726851
Action Type: ENFORCEMENT

- Continued on next page -

Site Detail Report

Target Property: 337 EAST CARMEL STREET
SAN MARCOS, CA 92078

JOB: NA

LUST

EDR ID: S100732324 **DIST/DIR:** 0.354 WSW **ELEVATION:** 570 **MAP ID:** AB131

NAME: UNOCAL SERV STATION #7337
ADDRESS: 102 E CARMEL ST
SAN MARCOS, CA 92069
SAN DIEGO
SOURCE: CA State Water Resources Control Board

Rev: 05/13/2020
ID/Status: Completed - Case Closed
ID/Status: T06019726851

Date: 07/12/2010
Action: Technical Correspondence / Assistance / Other

Global Id: T06019726851
Action Type: Other
Date: 12/23/2003
Action: Leak Discovery

Global Id: T06019726851
Action Type: RESPONSE
Date: 10/11/2010
Action: Monitoring Report - Quarterly

Global Id: T06019726851
Action Type: ENFORCEMENT
Date: 03/30/2011
Action: Closure/No Further Action Letter

Global Id: T06019726851
Action Type: RESPONSE
Date: 01/18/2010
Action: Monitoring Report - Quarterly

Global Id: T06019726851
Action Type: RESPONSE
Date: 09/24/2010
Action: CAP/RAP - Other Report - Regulator Responded

Global Id: T06019726851
Action Type: Other
Date: 04/28/2004
Action: Leak Stopped

Global Id: T06019726851
Action Type: ENFORCEMENT
Date: 01/10/2007
Action: Notice of Responsibility

Global Id: T06019726851
Action Type: Other
Date: 03/29/2004
Action: Leak Reported

Global Id: T06019726851
Action Type: ENFORCEMENT

- Continued on next page -

Site Detail Report

Target Property: 337 EAST CARMEL STREET
SAN MARCOS, CA 92078

JOB: NA

LUST

EDR ID: S100732324 **DIST/DIR:** 0.354 WSW **ELEVATION:** 570 **MAP ID:** AB131

NAME: UNOCAL SERV STATION #7337

ADDRESS: 102 E CARMEL ST
SAN MARCOS, CA 92069
SAN DIEGO

SOURCE: CA State Water Resources Control Board

Rev: 05/13/2020
ID/Status: Completed - Case Closed
ID/Status: T06019726851

Date: 07/25/2008
Action: Technical Correspondence / Assistance / Other

Global Id: T06019726851
Action Type: ENFORCEMENT
Date: 07/09/2009
Action: Technical Correspondence / Assistance / Other

Global Id: T06019726851
Action Type: ENFORCEMENT
Date: 10/22/2009
Action: Technical Correspondence / Assistance / Other

Global Id: T06019726851
Action Type: ENFORCEMENT
Date: 09/03/2009
Action: Technical Correspondence / Assistance / Other

Global Id: T06019726851
Action Type: ENFORCEMENT
Date: 09/17/2009
Action: Technical Correspondence / Assistance / Other

Global Id: T06019726851
Action Type: RESPONSE
Date: 01/08/2010
Action: Monitoring Report - Quarterly

Global Id: T06019726851
Action Type: RESPONSE
Date: 04/07/2010
Action: Monitoring Report - Quarterly

Global Id: T06019726851
Action Type: RESPONSE
Date: 10/09/2009
Action: Soil and Water Investigation Workplan

Global Id: T06019726851
Action Type: RESPONSE
Date: 10/09/2009
Action: Monitoring Report - Quarterly

Global Id: T06019726851
Action Type: RESPONSE

- Continued on next page -

Site Detail Report

Target Property: 337 EAST CARMEL STREET
SAN MARCOS, CA 92078

JOB: NA

LUST

EDR ID: S100732324 **DIST/DIR:** 0.354 WSW **ELEVATION:** 570 **MAP ID:** AB131

NAME: UNOCAL SERV STATION #7337

ADDRESS: 102 E CARMEL ST
SAN MARCOS, CA 92069
SAN DIEGO

SOURCE: CA State Water Resources Control Board

Rev: 05/13/2020
ID/Status: Completed - Case Closed
ID/Status: T06019726851

Date: 08/14/2009
Action: Site Assessment Report

Global Id: T06019726851
Action Type: RESPONSE
Date: 05/14/2010
Action: Site Assessment Report

Global Id: T06019726851
Action Type: RESPONSE
Date: 07/13/2010
Action: Monitoring Report - Quarterly

Global Id: T06019726851
Action Type: ENFORCEMENT
Date: 10/01/2010
Action: Notice of Responsibility

Global Id: T06019726851
Action Type: ENFORCEMENT
Date: 12/09/2010
Action: Technical Correspondence / Assistance / Other

Global Id: T06019726851
Action Type: ENFORCEMENT
Date: 09/30/2010
Action: Technical Correspondence / Assistance / Other

Global Id: T06019726851
Action Type: Other
Date: 12/23/2003
Action: Leak Began

LUST:
Global Id: T06019726851
Status: Open - Case Begin Date
Status Date: 12/23/2003

Global Id: T06019726851
Status: Open - Site Assessment
Status Date: 04/28/2004

Global Id: T06019726851
Status: Completed - Case Closed

- Continued on next page -

Site Detail Report

Target Property: 337 EAST CARMEL STREET
SAN MARCOS, CA 92078

JOB: NA

LUST

EDR ID: S100732324 **DIST/DIR:** 0.354 WSW **ELEVATION:** 570 **MAP ID:** AB131

NAME: UNOCAL SERV STATION #7337

ADDRESS: 102 E CARMEL ST
SAN MARCOS, CA 92069
SAN DIEGO

SOURCE: CA State Water Resources Control Board

Rev: 05/13/2020
ID/Status: Completed - Case Closed
ID/Status: T06019726851

Status Date: 03/30/2011

Site Detail Report

Target Property: 337 EAST CARMEL STREET
SAN MARCOS, CA 92078

JOB: NA

ENVIROSTOR

EDR ID: S118757234 **DIST/DIR:** 0.458 NW **ELEVATION:** 569 **MAP ID:** 132

NAME: PROPOSED FOOTHILL HI

ADDRESS: 140 W. SAN MARCOS BOULEVARD
SAN MARCOS, CA 92069

Rev: 04/27/2020
ID/Status: 60001480
ID/Status: No Action Required

SOURCE: CA Department of Toxic Substances Control

ENVIROSTOR:
Name: PROPOSED FOOTHILL HIGH SCHOOL SOUTHEAST SITE
Address: 140 W. SAN MARCOS BOULEVARD
City,State,Zip: SAN MARCOS, CA 92069
Facility ID: 60001480
Status: No Action Required
Status Date: 07/14/2011
Site Code: 404862
Site Type: School Investigation
Site Type Detailed: School
Acres: 0.6
NPL: NO
Regulatory Agencies: SMBRP
Lead Agency: SMBRP
Program Manager: Christine Chiu
Supervisor: Shahir Haddad
Division Branch: Southern California Schools & Brownfields Outreach
Assembly: 75
Senate: 38
Special Program: Not reported
Restricted Use: NO
Site Mgmt Req: NONE SPECIFIED
Funding: School District
Latitude: 33.14157
Longitude: -117.1642
APN: 220-061-2700
Past Use: NONE
Potential COC: NONE SPECIFIED No Contaminants found
Confirmed COC: NONE SPECIFIED
Potential Description: NMA
Alias Name: 220-061-2700
Alias Type: APN
Alias Name: 404862
Alias Type: Project Code (Site Code)
Alias Name: 60001480
Alias Type: Envirostor ID Number

Completed Info:
Completed Area Name: PROJECT WIDE
Completed Sub Area Name: Not reported
Completed Document Type: Cost Recovery Closeout Memo
Completed Date: 07/15/2011
Comments: DTSC prepared project close out Cost Recovery Unit Memorandum.

Completed Area Name: PROJECT WIDE

- Continued on next page -

Site Detail Report

Target Property: 337 EAST CARMEL STREET
SAN MARCOS, CA 92078

JOB: NA

ENVIROSTOR

EDR ID: S118757234 **DIST/DIR:** 0.458 NW **ELEVATION:** 569 **MAP ID:** 132

NAME: PROPOSED FOOTHILL HI

ADDRESS: 140 W. SAN MARCOS BOULEVARD
SAN MARCOS, CA 92069

Rev: 04/27/2020
ID/Status: 60001480
ID/Status: No Action Required

SOURCE: CA Department of Toxic Substances Control

Completed Sub Area Name: Not reported
Completed Document Type: Phase 1
Completed Date: 07/14/2011
Comments: DTSC approved the Phase I report with a No Action determination.

Future Area Name: Not reported
Future Sub Area Name: Not reported
Future Document Type: Not reported
Future Due Date: Not reported
Schedule Area Name: Not reported
Schedule Sub Area Name: Not reported
Schedule Document Type: Not reported
Schedule Due Date: Not reported
Schedule Revised Date: Not reported

Site Detail Report

Target Property: 337 EAST CARMEL STREET
SAN MARCOS, CA 92078

JOB: NA

CPS-SLIC

EDR ID: S100726017 **DIST/DIR:** 0.486 NE **ELEVATION:** 603 **MAP ID:** AC133

NAME: BUENA VISTA EQUIPMENT CO

ADDRESS: 555 E MISSION RD
SAN MARCOS, CA 92069
37

SOURCE: CA State Water Resources Control Board

Rev: 05/13/2020
ID/Status: Completed - Case Closed
ID/Status: T0608121277

CPS-SLIC:
Name: BUENA VISTA EQUIPMENT CO
Address: 555 E MISSION RD
City,State,Zip: SAN MARCOS, CA 920691824
Region: STATE
Facility Status: Completed - Case Closed
Status Date: 08/14/1991
Global Id: T0608121277
Lead Agency: SAN DIEGO COUNTY LOP
Lead Agency Case Number: H02739-001
Latitude: 33.1442677479526
Longitude: -117.15069453373
Case Type: Cleanup Program Site
Case Worker: Not reported
Local Agency: Not reported
RB Case Number: Not reported
File Location: Local Agency
Potential Media Affected: Soil
Potential Contaminants of Concern: Diesel
Site History: Not reported

Click here to access the California GeoTracker records for this facility:

Site Detail Report

Target Property: 337 EAST CARMEL STREET
SAN MARCOS, CA 92078

JOB: NA

SAN DIEGO CO. SAM

EDR ID: S100726017 **DIST/DIR:** 0.486 NE **ELEVATION:** 603 **MAP ID:** AC133

NAME: BUENA VISTA EQUIPMENT CO

ADDRESS: 555 E MISSION RD
SAN MARCOS, CA 92069
37

SOURCE: CA San Diego County Department of Environmental Health

Rev: 03/23/2010
ID/Status: H02739-001
ID/Status: Closed Case

SAN DIEGO CO. SAM:
Name: BUENA VISTA EQUIPMENT CO
Address: 555 E MISSION RD
City,State,Zip: SAN MARCOS, CA 920691824
Case Number: H02739-001
Agency: DEH Site Assessment & Mitigation
Funding: Private - VAP
Facility Type: Soils Only
Facility Status: Closed Case
Date: 8/14/1991
Date Began: 3/14/1988

Site Detail Report

Target Property: 337 EAST CARMEL STREET
SAN MARCOS, CA 92078

JOB: NA

Cortese

EDR ID: S108407276 **DIST/DIR:** 0.499 NNE **ELEVATION:** 603 **MAP ID:** AC134

NAME: TRI-M-CO

ADDRESS: 528 E MISSION RD
SAN MARCOS, CA 92069
SAN DIEGO

SOURCE: CA CAL EPA/Office of Emergency Information

Rev: 03/23/2020
ID/Status: COMPLETED - CASE CLOSED

CORTESE:
Name: TRI-M-CO
Address: 528 E MISSION RD
City,State,Zip: SAN MARCOS, CA 920691825
Region: CORTESE
Envirostor Id: Not reported
Global ID: T0607300992
Site/Facility Type: LUST CLEANUP SITE
Cleanup Status: COMPLETED - CASE CLOSED
Status Date: Not reported
Site Code: Not reported
Latitude: Not reported
Longitude: Not reported
Owner: Not reported
Enf Type: Not reported
Swat R: Not reported
Flag: active
Order No: Not reported
Waste Discharge System No: Not reported
Effective Date: Not reported
Region 2: Not reported
WID Id: Not reported
Solid Waste Id No: Not reported
Waste Management Uit Name: Not reported
File Name: Active Open

Site Detail Report

Target Property: 337 EAST CARMEL STREET
SAN MARCOS, CA 92078

JOB: NA

SAN DIEGO CO. SAM

EDR ID: S108407276 **DIST/DIR:** 0.499 NNE **ELEVATION:** 603 **MAP ID:** AC134

NAME: TRI-M-CO

ADDRESS: 528 E MISSION RD
SAN MARCOS, CA 92069
SAN DIEGO

SOURCE: CA San Diego County Department of Environmental Health

Rev: 03/23/2010
ID/Status: H08484-001
ID/Status: Closed Case

SAN DIEGO CO. SAM:
Name: TRI-M-CO
Address: 528 E MISSION RD
City,State,Zip: SAN MARCOS, CA 920691825
Case Number: H08484-001
Agency: DEH Site Assessment & Mitigation
Funding: LOP - Federal Fund
Facility Type: Soils Only
Facility Status: Closed Case
Date: 9/13/1993
Date Began: 4/1/1992

Site Detail Report

Target Property: 337 EAST CARMEL STREET
SAN MARCOS, CA 92078

JOB: NA

LUST

EDR ID: S108407276 **DIST/DIR:** 0.499 NNE **ELEVATION:** 603 **MAP ID:** AC134

NAME: TRI-M-CO
ADDRESS: 528 E MISSION RD
SAN MARCOS, CA 92069
SAN DIEGO
SOURCE: CA State Water Resources Control Board

Rev: 05/13/2020
ID/Status: Completed - Case Closed
ID/Status: T0607300992

LUST:
Name: TRI-M-CO
Address: 528 E MISSION RD
City,State,Zip: SAN MARCOS, CA 920691825
Lead Agency: SAN DIEGO COUNTY LOP
Case Type: LUST Cleanup Site
Geo Track: http://geotracker.waterboards.ca.gov/profile_report.asp?global_id=T0607300992
Global Id: T0607300992
Latitude: 33.144804
Longitude: -117.161847
Status: Completed - Case Closed
Status Date: 09/13/1993
Case Worker: Not reported
RB Case Number: 9UT2225
Local Agency: Not reported
File Location: Local Agency
Local Case Number: H08484-001
Potential Media Affect: Soil
Potential Contaminants of Concern: Waste Oil / Motor / Hydraulic / Lubricating
Site History: Not reported

LUST:
Global Id: T0607300992
Action Type: ENFORCEMENT
Date: 04/20/1992
Action: Notice of Responsibility

Global Id: T0607300992
Action Type: Other
Date: 04/01/1992
Action: Leak Discovery

Global Id: T0607300992
Action Type: Other
Date: 04/01/1992
Action: Leak Stopped

Global Id: T0607300992
Action Type: Other
Date: 04/01/1992
Action: Leak Reported

Global Id: T0607300992
Action Type: Other
Date: 04/01/1992

- Continued on next page -

Site Detail Report

Target Property: 337 EAST CARMEL STREET
SAN MARCOS, CA 92078

JOB: NA

LUST

EDR ID: S108407276 **DIST/DIR:** 0.499 NNE **ELEVATION:** 603 **MAP ID:** AC134

NAME: TRI-M-CO

ADDRESS: 528 E MISSION RD
SAN MARCOS, CA 92069
SAN DIEGO

SOURCE: CA State Water Resources Control Board

Rev: 05/13/2020
ID/Status: Completed - Case Closed
ID/Status: T0607300992

Action: Leak Began

LUST:
Global Id: T0607300992
Status: Open - Case Begin Date
Status Date: 04/01/1992

Global Id: T0607300992
Status: Completed - Case Closed
Status Date: 09/13/1993

Site Detail Report

Target Property: 337 EAST CARMEL STREET
SAN MARCOS, CA 92078

JOB: NA

ENVIROSTOR

EDR ID: S109548301 **DIST/DIR:** 0.566 NW **ELEVATION:** 576 **MAP ID:** 135

NAME: FUTURE FOOTHILLS HIGH SCHOOL **Rev:** 04/27/2020
ADDRESS: WEST SAN MARCOS BOULEVARD, 1 LOT EAST OF PICO AVENUE ID/Status: 60001078
SAN MARCOS, CA 92069 ID/Status: No Further Action
SAN DIEGO
SOURCE: CA Department of Toxic Substances Control

ENVIROSTOR:
Name: FUTURE FOOTHILLS HIGH SCHOOL
Address: WEST SAN MARCOS BOULEVARD, 1 LOT EAST OF PICO AVENUE
City,State,Zip: SAN MARCOS, CA 92069
Facility ID: 60001078
Status: No Further Action
Status Date: 10/15/2009
Site Code: 404828
Site Type: School Investigation
Site Type Detailed: School
Acres: 0.8
NPL: NO
Regulatory Agencies: SMBRP
Lead Agency: SMBRP
Program Manager: Not reported
Supervisor: Shahir Haddad
Division Branch: Southern California Schools & Brownfields Outreach
Assembly: 75
Senate: 38
Special Program: Not reported
Restricted Use: NO
Site Mgmt Req: NONE SPECIFIED
Funding: School District
Latitude: 33.1422
Longitude: -117.1657
APN: 220-061-29
Past Use: NONE
Potential COC: NONE SPECIFIED No Contaminants found
Confirmed COC: No Contaminants found
Potential Description: NMA
Alias Name: 220-061-29
Alias Type: APN
Alias Name: 404828
Alias Type: Project Code (Site Code)
Alias Name: 60001078
Alias Type: Envirostor ID Number

Completed Info:
Completed Area Name: PROJECT WIDE
Completed Sub Area Name: Not reported
Completed Document Type: Preliminary Endangerment Assessment Tech Memo
Completed Date: 07/09/2009
Comments: DTSC conditionally approved the Preliminary Environmental Assessment Technical Memorandum for implementation

- Continued on next page -

Site Detail Report

Target Property: 337 EAST CARMEL STREET
SAN MARCOS, CA 92078

JOB: NA

ENVIROSTOR

EDR ID: S109548301 **DIST/DIR:** 0.566 NW **ELEVATION:** 576 **MAP ID:** 135

NAME: FUTURE FOOTHILLS HIGH SCHOOL

Rev: 04/27/2020
ID/Status: 60001078
ID/Status: No Further Action

ADDRESS: WEST SAN MARCOS BOULEVARD, 1 LOT EAST OF PICO AVENUE
SAN MARCOS, CA 92069
SAN DIEGO

SOURCE: CA Department of Toxic Substances Control

Completed Area Name: PROJECT WIDE
Completed Sub Area Name: Not reported
Completed Document Type: Preliminary Endangerment Assessment Report
Completed Date: 10/15/2009
Comments: DTSC approved the PEA Report with a No Further Action determination

Completed Area Name: PROJECT WIDE
Completed Sub Area Name: Not reported
Completed Document Type: Environmental Oversight Agreement
Completed Date: 04/27/2009
Comments: Signed agreement sent (FedEx) to District.

Completed Area Name: PROJECT WIDE
Completed Sub Area Name: Not reported
Completed Document Type: Cost Recovery Closeout Memo
Completed Date: 10/15/2009
Comments: DTSC prepared a project close out Cost Recovery Unit Memorandum

Future Area Name: Not reported
Future Sub Area Name: Not reported
Future Document Type: Not reported
Future Due Date: Not reported
Schedule Area Name: Not reported
Schedule Sub Area Name: Not reported
Schedule Document Type: Not reported
Schedule Due Date: Not reported
Schedule Revised Date: Not reported

Site Detail Report

Target Property: 337 EAST CARMEL STREET
SAN MARCOS, CA 92078

JOB: NA

ENVIROSTOR

EDR ID: S106568136 **DIST/DIR:** 0.634 NW **ELEVATION:** 580 **MAP ID:** 136

NAME: NORTH COUNTY REGIONAL LEARNING CENTER

ADDRESS: MISSION ROAD/PICO AVENUE
SAN MARCOS, CA 92069
SAN DIEGO

SOURCE: CA Department of Toxic Substances Control

Rev: 04/27/2020
ID/Status: 37010042
ID/Status: No Further Action

ENVIROSTOR:
Name: NORTH COUNTY REGIONAL LEARNING CENTER
Address: MISSION ROAD/PICO AVENUE
City,State,Zip: SAN MARCOS, CA 92069
Facility ID: 37010042
Status: No Further Action
Status Date: 12/12/2005
Site Code: 404531
Site Type: School Investigation
Site Type Detailed: School
Acres: 5
NPL: NO
Regulatory Agencies: SMBRP
Lead Agency: SMBRP
Program Manager: Not reported
Supervisor: Shahir Haddad
Division Branch: Southern California Schools & Brownfields Outreach
Assembly: 75
Senate: 38
Special Program: Not reported
Restricted Use: NO
Site Mgmt Req: NONE SPECIFIED
Funding: School District
Latitude: 33.1424
Longitude: -117.1649
APN: NONE SPECIFIED
Past Use: AGRICULTURAL - ROW CROPS
Potential COC: Arsenic Chlordane DDD DDE DDT Lead
Confirmed COC: 30001-NO 30004-NO 30006-NO 30007-NO 30008-NO 30013-NO
Potential Description: SOIL
Alias Name: NORTH COUNTY REGIONAL LEARNING CENTER
Alias Type: Alternate Name
Alias Name: SAN MARCOS UNIFIED SCHOOL DISTRICT
Alias Type: Alternate Name
Alias Name: SAN MARCOS USD-N COUNTY REG EDUCA. CTR
Alias Type: Alternate Name
Alias Name: 404531
Alias Type: Project Code (Site Code)
Alias Name: 37010042
Alias Type: Envirostor ID Number

Completed Info:
Completed Area Name: PROJECT WIDE
Completed Sub Area Name: Not reported
Completed Document Type: Preliminary Endangerment Assessment Report

- Continued on next page -

Site Detail Report

Target Property: 337 EAST CARMEL STREET
SAN MARCOS, CA 92078

JOB: NA

ENVIROSTOR

EDR ID: S106568136 **DIST/DIR:** 0.634 NW **ELEVATION:** 580 **MAP ID:** 136

NAME: NORTH COUNTY REGIONAL LEARNING CENTER

ADDRESS: MISSION ROAD/PICO AVENUE
SAN MARCOS, CA 92069
SAN DIEGO

SOURCE: CA Department of Toxic Substances Control

Rev: 04/27/2020
ID/Status: 37010042
ID/Status: No Further Action

Completed Date: 04/06/2005
Comments: Not reported

Completed Area Name: PROJECT WIDE
Completed Sub Area Name: Not reported
Completed Document Type: * Workplan
Completed Date: 05/26/2004
Comments: Not reported

Completed Area Name: PROJECT WIDE
Completed Sub Area Name: Not reported
Completed Document Type: Other Report
Completed Date: 09/26/2005
Comments: DTSC issued apporval of discovery report for no futher action.

Completed Area Name: PROJECT WIDE
Completed Sub Area Name: Not reported
Completed Document Type: Other Report
Completed Date: 06/11/1998
Comments: Not reported

Completed Area Name: PROJECT WIDE
Completed Sub Area Name: Not reported
Completed Document Type: Cost Recovery Closeout Memo
Completed Date: 12/12/2005
Comments: Not reported

Completed Area Name: PROJECT WIDE
Completed Sub Area Name: Not reported
Completed Document Type: Environmental Oversight Agreement
Completed Date: 05/04/2004
Comments: Not reported

Completed Area Name: PROJECT WIDE
Completed Sub Area Name: Not reported
Completed Document Type: Site Inspections/Visit (Non LUR)
Completed Date: 04/21/2004
Comments: Not reported

Completed Area Name: PROJECT WIDE
Completed Sub Area Name: Not reported
Completed Document Type: Site Inspections/Visit (Non LUR)
Completed Date: 07/14/2004
Comments: Not reported

- Continued on next page -

Site Detail Report

Target Property: 337 EAST CARMEL STREET
SAN MARCOS, CA 92078

JOB: NA

ENVIROSTOR

EDR ID: S106568136 **DIST/DIR:** 0.634 NW **ELEVATION:** 580 **MAP ID:** 136

NAME: NORTH COUNTY REGIONAL LEARNING CENTER

ADDRESS: MISSION ROAD/PICO AVENUE
SAN MARCOS, CA 92069
SAN DIEGO

SOURCE: CA Department of Toxic Substances Control

Rev: 04/27/2020
ID/Status: 37010042
ID/Status: No Further Action

Future Area Name: Not reported
Future Sub Area Name: Not reported
Future Document Type: Not reported
Future Due Date: Not reported
Schedule Area Name: Not reported
Schedule Sub Area Name: Not reported
Schedule Document Type: Not reported
Schedule Due Date: Not reported
Schedule Revised Date: Not reported

Site Detail Report

Target Property: 337 EAST CARMEL STREET
SAN MARCOS, CA 92078

JOB: NA

ENVIROSTOR

EDR ID: S103241386 **DIST/DIR:** 0.658 WNW **ELEVATION:** 570 **MAP ID:** 137

NAME: SAN MARCOS UNIFIED SCHOOL DIST

ADDRESS: 300 W SAN MARCOS BLVD
SAN MARCOS, CA 92069
37

SOURCE: CA Department of Toxic Substances Control

Rev: 04/27/2020
ID/Status: 60000126
ID/Status: 37650004
ID/Status: No Further Action

ENVIROSTOR:
Name: SAN MARCOS ELEMENTARY SCHOOL
Address: 300 W. SAN MARCOS BLVD.
City,State,Zip: SAN MARCOS, CA 92069
Facility ID: 60000126
Status: No Further Action
Status Date: 07/09/2009
Site Code: 404626
Site Type: School Investigation
Site Type Detailed: School
Acres: 12.85
NPL: NO
Regulatory Agencies: SMBRP
Lead Agency: SMBRP
Program Manager: Not reported
Supervisor: Shahir Haddad
Division Branch: Southern California Schools & Brownfields Outreach
Assembly: 75
Senate: 38
Special Program: Not reported
Restricted Use: NO
Site Mgmt Req: NONE SPECIFIED
Funding: School District
Latitude: 33.1402
Longitude: -117.168
APN: 220-150-11, 220-150-15, 220-150-21, 220-150-24, 220-150-26
Past Use: RESIDENTIAL AREA, SCHOOL - ELEMENTARY
Potential COC: Under Investigation
Confirmed COC: 31001-NO
Potential Description: UE
Alias Name: SAN MARCOS USD-SAN MARCOS ELEM SCHOOL
Alias Type: Alternate Name
Alias Name: San Marcos Academy Addition
Alias Type: Alternate Name
Alias Name: 220-150-11
Alias Type: APN
Alias Name: 220-150-15
Alias Type: APN
Alias Name: 220-150-21
Alias Type: APN
Alias Name: 220-150-24
Alias Type: APN
Alias Name: 220-150-26
Alias Type: APN

- Continued on next page -

Site Detail Report

Target Property: 337 EAST CARMEL STREET
SAN MARCOS, CA 92078

JOB: NA

ENVIROSTOR

EDR ID: S103241386 **DIST/DIR:** 0.658 WNW **ELEVATION:** 570 **MAP ID:** 137

NAME: SAN MARCOS UNIFIED SCHOOL DIST
ADDRESS: 300 W SAN MARCOS BLVD
SAN MARCOS, CA 92069
37
SOURCE: CA Department of Toxic Substances Control

Rev: 04/27/2020
ID/Status: 60000126
ID/Status: 37650004
ID/Status: No Further Action

Alias Name: 404193-11
Alias Type: Former Project ID
Alias Name: 404348-11
Alias Type: Former Project ID
Alias Name: 404626
Alias Type: Project Code (Site Code)
Alias Name: 60000126
Alias Type: Envirostor ID Number

Completed Info:
Completed Area Name: Public park
Completed Sub Area Name: Not reported
Completed Document Type: Phase 1
Completed Date: 07/27/2005
Comments: DTSC issued no Action determination based on a Phase I report

Completed Area Name: PROJECT WIDE
Completed Sub Area Name: Not reported
Completed Document Type: Phase 1 Addendum
Completed Date: 07/08/2009
Comments: Not reported

Completed Area Name: PROJECT WIDE
Completed Sub Area Name: Not reported
Completed Document Type: Phase 1
Completed Date: 08/14/2001
Comments: DTSC determined that further action was required based on review of the Phase I

Completed Area Name: Former residential areas
Completed Sub Area Name: Not reported
Completed Document Type: Preliminary Endangerment Assessment Report
Completed Date: 01/06/2003
Comments: DTSC approved the PEA with a No Further Action determination

Completed Area Name: PROJECT WIDE
Completed Sub Area Name: Not reported
Completed Document Type: Cost Recovery Closeout Memo
Completed Date: 07/29/2005
Comments: Not reported

Completed Area Name: PROJECT WIDE
Completed Sub Area Name: Not reported
Completed Document Type: Environmental Oversight Agreement
Completed Date: 05/22/2002

- Continued on next page -

Site Detail Report

Target Property: 337 EAST CARMEL STREET
SAN MARCOS, CA 92078

JOB: NA

ENVIROSTOR

EDR ID: S103241386 **DIST/DIR:** 0.658 WNW **ELEVATION:** 570 **MAP ID:** 137

NAME: SAN MARCOS UNIFIED SCHOOL DIST
ADDRESS: 300 W SAN MARCOS BLVD
SAN MARCOS, CA 92069
37
SOURCE: CA Department of Toxic Substances Control

Rev: 04/27/2020
ID/Status: 60000126
ID/Status: 37650004
ID/Status: No Further Action

Comments: Not reported

Completed Area Name: PROJECT WIDE
Completed Sub Area Name: Not reported
Completed Document Type: Cost Recovery Closeout Memo
Completed Date: 01/10/2003
Comments: DTSC prepared project close out Cost Recovery Unit memo

Completed Area Name: PROJECT WIDE
Completed Sub Area Name: Not reported
Completed Document Type: Cost Recovery Closeout Memo
Completed Date: 06/05/2003
Comments: DTSC prepared project close out Cost Recovery Unit memorandum

Completed Area Name: PROJECT WIDE
Completed Sub Area Name: Not reported
Completed Document Type: Cost Recovery Closeout Memo
Completed Date: 07/09/2009
Comments: DTSC prepared a project close out Cost Recovery memo

Future Area Name: Not reported
Future Sub Area Name: Not reported
Future Document Type: Not reported
Future Due Date: Not reported
Schedule Area Name: Not reported
Schedule Sub Area Name: Not reported
Schedule Document Type: Not reported
Schedule Due Date: Not reported
Schedule Revised Date: Not reported

Name: SAN MARCOS ACADEMY ADDITION
Address: 300 W. SAN MARCOS BOULEVARD
City,State,Zip: SAN MARCOS, CA 92069
Facility ID: 37650004
Status: No Further Action
Status Date: 01/06/2003
Site Code: 404348
Site Type: School Investigation
Site Type Detailed: School
Acres: 2.18
NPL: NO
Regulatory Agencies: DTSC
Lead Agency: DTSC
Program Manager: Not reported
Supervisor: Shahir Haddad

- Continued on next page -

Site Detail Report

Target Property: 337 EAST CARMEL STREET
SAN MARCOS, CA 92078

JOB: NA

ENVIROSTOR

EDR ID: S103241386 **DIST/DIR:** 0.658 WNW **ELEVATION:** 570 **MAP ID:** 137

NAME: SAN MARCOS UNIFIED SCHOOL DIST

ADDRESS: 300 W SAN MARCOS BLVD
SAN MARCOS, CA 92069
37

SOURCE: CA Department of Toxic Substances Control

Rev: 04/27/2020
ID/Status: 60000126
ID/Status: 37650004
ID/Status: No Further Action

Division Branch: Southern California Schools & Brownfields Outreach
Assembly: 75
Senate: 38
Special Program: Not reported
Restricted Use: NO
Site Mgmt Req: NONE SPECIFIED
Funding: School District
Latitude: 33.13992
Longitude: -117.1684
APN: NONE SPECIFIED
Past Use: RESIDENTIAL AREA
Potential COC: Lead
Confirmed COC: 30013-NO No Contaminants found
Potential Description: NMA
Alias Name: SAN MARCOS ACADEMY ADDITION
Alias Type: Alternate Name
Alias Name: SAN MARCOS UNIFIED SCHOOL DISTRICT
Alias Type: Alternate Name
Alias Name: SAN MARCOS USD- SAN MARCOS ACADEMY ADD02
Alias Type: Alternate Name
Alias Name: SAN MARCOS USD-SAN MARCOS ACADEMY ADDITI
Alias Type: Alternate Name
Alias Name: 404193
Alias Type: Project Code (Site Code)
Alias Name: 404348
Alias Type: Project Code (Site Code)
Alias Name: 37650004
Alias Type: Envirostor ID Number

Completed Info:
Completed Area Name: PROJECT WIDE
Completed Sub Area Name: Not reported
Completed Document Type: Preliminary Endangerment Assessment Report
Completed Date: 01/06/2003
Comments: Not reported

Completed Area Name: PROJECT WIDE
Completed Sub Area Name: Not reported
Completed Document Type: Phase 1
Completed Date: 08/14/2001
Comments: Not reported

Completed Area Name: PROJECT WIDE
Completed Sub Area Name: Not reported
Completed Document Type: Cost Recovery Closeout Memo

- Continued on next page -

Site Detail Report

Target Property: 337 EAST CARMEL STREET
SAN MARCOS, CA 92078

JOB: NA

ENVIROSTOR

EDR ID: S103241386 **DIST/DIR:** 0.658 WNW **ELEVATION:** 570 **MAP ID:** 137

NAME: SAN MARCOS UNIFIED SCHOOL DIST

ADDRESS: 300 W SAN MARCOS BLVD
SAN MARCOS, CA 92069
37

SOURCE: CA Department of Toxic Substances Control

Rev: 04/27/2020
ID/Status: 60000126
ID/Status: 37650004
ID/Status: No Further Action

Completed Date: 06/05/2003
Comments: Not reported

Completed Area Name: PROJECT WIDE
Completed Sub Area Name: Not reported
Completed Document Type: * Public Participation
Completed Date: 10/28/2002
Comments: Not reported

Completed Area Name: PROJECT WIDE
Completed Sub Area Name: Not reported
Completed Document Type: Environmental Oversight Agreement
Completed Date: 05/22/2002
Comments: Not reported

Completed Area Name: PROJECT WIDE
Completed Sub Area Name: Not reported
Completed Document Type: Cost Recovery Closeout Memo
Completed Date: 01/10/2003
Comments: Not reported

Completed Area Name: PROJECT WIDE
Completed Sub Area Name: Not reported
Completed Document Type: Site Inspections/Visit (Non LUR)
Completed Date: 07/16/2001
Comments: Not reported

Completed Area Name: PROJECT WIDE
Completed Sub Area Name: Not reported
Completed Document Type: Cost Recovery Closeout Memo
Completed Date: 08/14/2001
Comments: Not reported

Future Area Name: Not reported
Future Sub Area Name: Not reported
Future Document Type: Not reported
Future Due Date: Not reported
Schedule Area Name: Not reported
Schedule Sub Area Name: Not reported
Schedule Document Type: Not reported
Schedule Due Date: Not reported
Schedule Revised Date: Not reported

Site Detail Report

Target Property: 337 EAST CARMEL STREET
SAN MARCOS, CA 92078

JOB: NA

ENVIROSTOR

EDR ID: S107736754 **DIST/DIR:** 0.763 ENE **ELEVATION:** 628 **MAP ID:** 138

NAME: MISSION HILLS HS AKA HOLLANDIA DAIRY

ADDRESS: 800/900 EAST MISSION ROAD
SAN MARCOS, CA 92069
SAN DIEGO

SOURCE: CA Department of Toxic Substances Control

Rev: 04/27/2020
ID/Status: 37010009
ID/Status: No Further Action

ENVIROSTOR:
Name: MISSION HILLS HS AKA HOLLANDIA DAIRY
Address: 800/900 EAST MISSION ROAD
City,State,Zip: SAN MARCOS, CA 92069
Facility ID: 37010009
Status: No Further Action
Status Date: 03/13/2001
Site Code: 404072
Site Type: School Investigation
Site Type Detailed: School
Acres: 45
NPL: NO
Regulatory Agencies: SMBRP
Lead Agency: SMBRP
Program Manager: Not reported
Supervisor: Mark Malinowski
Division Branch: Southern California Schools & Brownfields Outreach
Assembly: 75
Senate: 38
Special Program: Not reported
Restricted Use: NO
Site Mgmt Req: NONE SPECIFIED
Funding: School District
Latitude: 33.14472
Longitude: -117.1426
APN: NONE SPECIFIED
Past Use: AGRICULTURAL - ROW CROPS
Potential COC: DDD DDT Cadmium and compounds Zinc Nitrate Vanadium and compounds
Copper and compounds Mercury (elemental Lead
Confirmed COC: NONE SPECIFIED
Potential Description: NMA
Alias Name: MISSION HILLS HIGH SCHOOL SITE
Alias Type: Alternate Name
Alias Name: PORTION OF HOLLANDIA DAIRY
Alias Type: Alternate Name
Alias Name: SAN MARCOS UNIFIED SCHOOL DISTRICT
Alias Type: Alternate Name
Alias Name: SAN MARCOS USD, PROP.MISSION HILLS/VCA
Alias Type: Alternate Name
Alias Name: SAN MARCOS USD-HOLLANDIA DAIRY SITE
Alias Type: Alternate Name
Alias Name: 404023
Alias Type: Project Code (Site Code)
Alias Name: 404072

- Continued on next page -

Site Detail Report

Target Property: 337 EAST CARMEL STREET
SAN MARCOS, CA 92078

JOB: NA

ENVIROSTOR

EDR ID: S107736754 **DIST/DIR:** 0.763 ENE **ELEVATION:** 628 **MAP ID:** 138

NAME: MISSION HILLS HS AKA HOLLANDIA DAIRY

ADDRESS: 800/900 EAST MISSION ROAD
SAN MARCOS, CA 92069
SAN DIEGO

SOURCE: CA Department of Toxic Substances Control

Rev: 04/27/2020
ID/Status: 37010009
ID/Status: No Further Action

Alias Type: Project Code (Site Code)
Alias Name: 37010009
Alias Type: Envirostor ID Number

Completed Info:
Completed Area Name: PROJECT WIDE
Completed Sub Area Name: Not reported
Completed Document Type: Preliminary Endangerment Assessment Report
Completed Date: 03/13/2001
Comments: DTSC approved the PEA Report with a no further action determination.

Completed Area Name: PROJECT WIDE
Completed Sub Area Name: Not reported
Completed Document Type: Phase 1
Completed Date: 01/27/2000
Comments: Not reported

Completed Area Name: PROJECT WIDE
Completed Sub Area Name: Not reported
Completed Document Type: Cost Recovery Closeout Memo
Completed Date: 03/19/2001
Comments: Not reported

Completed Area Name: PROJECT WIDE
Completed Sub Area Name: Not reported
Completed Document Type: Cost Recovery Closeout Memo
Completed Date: 03/02/2000
Comments: Not reported

Completed Area Name: PROJECT WIDE
Completed Sub Area Name: Not reported
Completed Document Type: Environmental Oversight Agreement
Completed Date: 05/08/2000
Comments: Not reported

Future Area Name: Not reported
Future Sub Area Name: Not reported
Future Document Type: Not reported
Future Due Date: Not reported
Schedule Area Name: Not reported
Schedule Sub Area Name: Not reported
Schedule Document Type: Not reported
Schedule Due Date: Not reported
Schedule Revised Date: Not reported

Site Detail Report

Target Property: 337 EAST CARMEL STREET
SAN MARCOS, CA 92078

JOB: NA

ENVIROSTOR

EDR ID: S100868141 **DIST/DIR:** 0.906 NNW **ELEVATION:** 603 **MAP ID:** 139

NAME: MIDWAY CONTAINER

ADDRESS: 664 N TWIN OAKS VALLEY RD
SAN MARCOS, CA 92069
SAN DIEGO

SOURCE: CA Department of Toxic Substances Control

Rev: 04/27/2020
ID/Status: 71003210
ID/Status: Inactive - Needs Evaluation

ENVIROSTOR:
Name: MIDWAY CONTAINER
Address: 664 N. TWIN OAKS VALLEY ROAD
City,State,Zip: SAN MARCOS, CA 92069
Facility ID: 71003210
Status: Inactive - Needs Evaluation
Status Date: Not reported
Site Code: Not reported
Site Type: Tiered Permit
Site Type Detailed: Tiered Permit
Acres: Not reported
NPL: NO
Regulatory Agencies: NONE SPECIFIED
Lead Agency: NONE SPECIFIED
Program Manager: Not reported
Supervisor: Not reported
Division Branch: Cleanup Cypress
Assembly: 75
Senate: 38
Special Program: Not reported
Restricted Use: NO
Site Mgmt Req: NONE SPECIFIED
Funding: Not reported
Latitude: 33.15036
Longitude: -117.1618
APN: NONE SPECIFIED
Past Use: NONE SPECIFIED
Potential COC: NONE SPECIFIED
Confirmed COC: NONE SPECIFIED
Potential Description: NONE SPECIFIED
Alias Name: CAL000018117
Alias Type: EPA Identification Number
Alias Name: 71003210
Alias Type: Envirostor ID Number

Completed Info:
Completed Area Name: Not reported
Completed Sub Area Name: Not reported
Completed Document Type: Not reported
Completed Date: Not reported
Comments: Not reported

Future Area Name: Not reported
Future Sub Area Name: Not reported
Future Document Type: Not reported

- Continued on next page -

Site Detail Report

Target Property: 337 EAST CARMEL STREET
SAN MARCOS, CA 92078

JOB: NA

ENVIROSTOR

EDR ID: S100868141 **DIST/DIR:** 0.906 NNW **ELEVATION:** 603 **MAP ID:** 139

NAME: MIDWAY CONTAINER

ADDRESS: 664 N TWIN OAKS VALLEY RD
SAN MARCOS, CA 92069
SAN DIEGO

SOURCE: CA Department of Toxic Substances Control

Rev: 04/27/2020
ID/Status: 71003210
ID/Status: Inactive - Needs Evaluation

Future Due Date: Not reported
Schedule Area Name: Not reported
Schedule Sub Area Name: Not reported
Schedule Document Type: Not reported
Schedule Due Date: Not reported
Schedule Revised Date: Not reported

Database Descriptions

NPL: NPL National Priorities List (Superfund). The NPL is a subset of CERCLIS and identifies over 1,200 sites for priority cleanup under the Superfund Program. NPL sites may encompass relatively large areas. As such, EDR provides polygon coverage for over 1,000 NPL site boundaries produced by EPA's Environmental Photographic Interpretation Center (EPIC) and regional EPA offices. NPL - National Priority List Proposed NPL - Proposed National Priority List Sites.

NPL Delisted: Delisted NPL The National Oil and Hazardous Substances Pollution Contingency Plan (NCP) establishes the criteria that the EPA uses to delete sites from the NPL. In accordance with 40 CFR 300.425.(e), sites may be deleted from the NPL where no further response is appropriate. Delisted NPL - National Priority List Deletions

CERCLIS: SEMS SEMS (Superfund Enterprise Management System) tracks hazardous waste sites, potentially hazardous waste sites, and remedial activities performed in support of EPA's Superfund Program across the United States. The list was formerly know as CERCLIS, renamed to SEMS by the EPA in 2015. The list contains data on potentially hazardous waste sites that have been reported to the USEPA by states, municipalities, private companies and private persons, pursuant to Section 103 of the Comprehensive Environmental Response, Compensation, and Liability Act (CERCLA). This dataset also contains sites which are either proposed to or on the National Priorities List (NPL) and the sites which are in the screening and assessment phase for possible inclusion on the NPL. SEMS - Superfund Enterprise Management System

NFRAP: SEMS-ARCHIVE SEMS-ARCHIVE (Superfund Enterprise Management System Archive) tracks sites that have no further interest under the Federal Superfund Program based on available information. The list was formerly known as the CERCLIS-NFRAP, renamed to SEMS ARCHIVE by the EPA in 2015. EPA may perform a minimal level of assessment work at a site while it is archived if site conditions change and/or new information becomes available. Archived sites have been removed and archived from the inventory of SEMS sites. Archived status indicates that, to the best of EPA's knowledge, assessment at a site has been completed and that EPA has determined no further steps will be taken to list the site on the National Priorities List (NPL), unless information indicates this decision was not appropriate or other considerations require a recommendation for listing at a later time. The decision does not necessarily mean that there is no hazard associated with a given site; it only means that. based upon available information, the location is not judged to be potential NPL site. SEMS-ARCHIVE - Superfund Enterprise Management System Archive

RCRA COR ACT: CORRACTS CORRACTS identifies hazardous waste handlers with RCRA corrective action activity. CORRACTS - Corrective Action Report

RCRA TSD: RCRA-TSDF RCRAInfo is EPA's comprehensive information system, providing access to data supporting the Resource Conservation and Recovery Act (RCRA) of 1976 and the Hazardous and Solid Waste Amendments (HSWA) of 1984. The database includes selective information on sites which generate, transport, store, treat and/or dispose of hazardous waste as defined by the Resource Conservation and Recovery Act (RCRA). Transporters are individuals or entities that move hazardous waste from the generator offsite to a facility that can recycle, treat, store, or dispose of the waste. TSDFs treat, store, or dispose of the waste. RCRA-TSDF - RCRA - Treatment, Storage and Disposal

RCRA GEN: RCRA-LQG RCRAInfo is EPA's comprehensive information system, providing access to data supporting the Resource Conservation and Recovery Act (RCRA) of 1976 and the Hazardous and Solid Waste Amendments (HSWA) of 1984. The database includes selective information on sites which generate, transport, store, treat and/or dispose of hazardous waste as defined by the Resource Conservation and Recovery Act (RCRA). Large quantity generators (LQGs) generate over 1,000 kilograms (kg) of hazardous waste, or over 1 kg of acutely hazardous waste per month. RCRA-LQG - RCRA - Large Quantity Generators RCRA-SQG - RCRA - Small Quantity Generators. RCRA-VSQG - RCRA - Very Small Quantity Generators (Formerly Conditionally Exempt Small Quantity Generators).

Federal IC / EC: US ENG CONTROLS A listing of sites with engineering controls in place. Engineering controls include various forms of caps, building foundations, liners, and treatment methods to create pathway elimination for regulated substances to enter environmental media or effect human health. US ENG CONTROLS - Engineering Controls Sites List US INST CONTROLS - Institutional Controls Sites List.

Database Descriptions

ERNS: ERNS Emergency Response Notification System. ERNS records and stores information on reported releases of oil and hazardous substances. ERNS - Emergency Response Notification System

State/Tribal NPL: RESPONSE Identifies confirmed release sites where DTSC is involved in remediation, either in a lead or oversight capacity. These confirmed release sites are generally high-priority and high potential risk. RESPONSE - State Response Sites

State/Tribal CERCLIS: ENVIROSTOR The Department of Toxic Substances Control's (DTSC's) Site Mitigation and Brownfields Reuse Program's (SMBRP's) EnviroStor database identifes sites that have known contamination or sites for which there may be reasons to investigate further. The database includes the following site types: Federal Superfund sites (National Priorities List (NPL)); State Response, including Military Facilities and State Superfund; Voluntary Cleanup; and School sites. EnviroStor provides similar information to the information that was available in CalSites, and provides additional site information, including, but not limited to, identification of formerly-contaminated properties that have been released for reuse, properties where environmental deed restrictions have been recorded to prevent inappropriate land uses, and risk characterization information that is used to assess potential impacts to public health and the environment at contaminated sites. ENVIROSTOR - EnviroStor Database

State/Tribal SWL: SWF/LF (SWIS) Active, Closed and Inactive Landfills. SWF/LF records typically contain an inve ntory of solid waste disposal facilities or landfills. These may be active or i nactive facilities or open dumps that failed to meet RCRA Section 4004 criteria for solid waste landfills or disposal sites. SWF/LF (SWIS) - Solid Waste Information System

State/Tribal LTANKS: NAPA CO. LUST SAN DIEGO CO. SAM - Environmental Case Listing. SOLANO CO. LUST - Leaking Underground Storage Tanks. SAN MATEO CO. LUST - Fuel Leak List. ORANGE CO. LUST - List of Underground Storage Tank Cleanups. LUST - Leaking Underground Fuel Tank Report (GEOTRACKER). SONOMA CO. LUST - Leaking Underground Storage Tank Sites. VENTURA CO. LUST - Listing of Underground Tank Cleanup Sites. SAN FRANCISCO CO. LUST - Local Oversite Facilities. LUST SANTA CLARA - LOP Listing. LUST REG 9 - Leaking Underground Storage Tank Report. LUST REG 8 - Leaking Underground Storage Tanks. LUST REG 7 - Leaking Underground Storage Tank Case Listing. LUST REG 5 - Leaking Underground Storage Tank Database. LUST REG 4 - Underground Storage Tank Leak List. LUST REG 3 - Leaking Underground Storage Tank Database. LUST REG 2 - Fuel Leak List. RIVERSIDE CO. LUST - Listing of Underground Tank Cleanup Sites. LUST REG 1 - Active Toxic Site Investigation. LUST REG 6V - Leaking Underground Storage Tank Case Listing. LUST REG 6L - Leaking Underground Storage Tank Case Listing. A listing of leaking underground storage tank sites located in San Francisco county. LUST REG 6L - Local Oversite Facilities INDIAN LUST R5 - Leaking Underground Storage Tanks on Indian Land. INDIAN LUST R7 - Leaking Underground Storage Tanks on Indian Land. INDIAN LUST R1 - Leaking Underground Storage Tanks on Indian Land. INDIAN LUST R4 - Leaking Underground Storage Tanks on Indian Land. INDIAN LUST R9 - Leaking Underground Storage Tanks on Indian Land. INDIAN LUST R8 - Leaking Underground Storage Tanks on Indian Land. INDIAN LUST R6 - Leaking Underground Storage Tanks on Indian Land. INDIAN LUST R10 - Leaking Underground Storage Tanks on Indian Land. CPS-SLIC - Statewide SLIC Cases (GEOTRACKER). SLIC REG 1 - Active Toxic Site Investigations. SLIC REG 2 - Spills, Leaks, Investigation & Cleanup Cost Recovery Listing. SLIC REG 3 - Spills, Leaks, Investigation & Cleanup Cost Recovery Listing. SLIC REG 4 - Spills, Leaks, Investigation & Cleanup Cost Recovery Listing. SLIC REG 5 - Spills, Leaks, Investigation & Cleanup Cost Recovery Listing. SLIC REG 6V - Spills, Leaks, Investigation & Cleanup Cost Recovery Listing. SLIC REG 6L - SLIC Sites. SLIC REG 7 - SLIC List. SLIC REG 8 - Spills, Leaks, Investigation & Cleanup Cost Recovery Listing. SLIC REG 9 - Spills, Leaks, Investigation & Cleanup Cost Recovery Listing. Sacramento Co. CS - Toxic Site Clean-Up List.

State/Tribal Tanks: MILITARY UST SITES UST - Active UST Facilities. UST CLOSURE - Proposed Closure of Underground Storage Tank (UST) Cases. Military ust sites UST CLOSURE - Military UST Sites (GEOTRACKER) AST - Aboveground Petroleum Storage Tank Facilities. INDIAN UST R6 - Underground Storage Tanks on Indian Land. INDIAN UST R7 - Underground Storage Tanks on Indian Land. INDIAN UST R8 - Underground Storage Tanks on Indian Land. INDIAN UST R1 - Underground Storage Tanks on Indian Land. INDIAN UST R10 - Underground Storage Tanks on Indian Land. INDIAN UST R4 - Underground Storage Tanks on Indian Land. INDIAN UST R5 - Underground Storage Tanks on Indian Land. INDIAN UST R9 - Underground Storage Tanks on Indian Land.

Database Descriptions

State/Tribal VCP: VCP Contains low threat level properties with either confirmed or unconfirmed releases and the project proponents have request that DTSC oversee investigation and/or cleanup activities and have agreed to provide coverage for DTSC's costs. VCP - Voluntary Cleanup Program Properties

US Brownfields: US BROWNFIELDS Brownfields are real property, the expansion, redevelopment, or reuse of which may be complicated by the presence or potential presence of a hazardous substance, pollutant, or contaminant. Cleaning up and reinvesting in these properties takes development pressures off of undeveloped, open land, and both improves and protects the environment. Assessment, Cleanup and Redevelopment Exchange System (ACRES) stores information reported by EPA Brownfields grant recipients on brownfields properties assessed or cleaned up with grant funding as well as information on Targeted Brownfields Assessments performed by EPA Regions. A listing of ACRES Brownfield sites is obtained from Cleanups in My Community. Cleanups in My Community provides information on Brownfields properties for which information is reported back to EPA, as well as areas served by Brownfields grant programs. US BROWNFIELDS - A Listing of Brownfields Sites

Other SWF: WMUDS/SWAT SAN DIEGO CO. LF - Solid Waste Facilities. CA LA LF - City of Los Angeles Landfills. LOS ANGELES CO. LF - List of Solid Waste Facilities. VENTURA CO. LF - Inventory of Illegal Abandoned and Inactive Sites. Ventura County Inventory of Closed, Illegal Abandoned, and Inactive Sites. VENTURA CO. LF - Inventory of Illegal Abandoned and Inactive Sites IHS OPEN DUMPS - Open Dumps on Indian Land.

Other Haz Sites: SCH This category contains proposed and existing school sites that are being evaluated by DTSC for possible hazardous materials contamination. In some cases, these properties may be listed in the CalSites category depending on the level of threat to public health and safety or the environment they pose. SCH - School Property Evaluation Program SAN DIEGO CO. HMMD - Hazardous Materials Management Division Database. CERS HAZ WASTE - CERS HAZ WASTE. US CDL - Clandestine Drug Labs. PFAS - PFAS Contamination Site Location Listing.

Other Tanks: SWEEPS UST Statewide Environmental Evaluation and Planning System. This underground storage tank listing was updated and maintained by a company contacted by the SWRCB in the early 1990's. The listing is no longer updated or maintained. The local agency is the contact for more information on a site on the SWEEPS list. SWEEPS UST - SWEEPS UST Listing ALAMEDA CO. UST - Underground Tanks. KERN CO. UST - Underground Storage Tank Sites & Tank Listing. MARIN CO. UST - Underground Storage Tank Sites. NAPA CO. UST - Closed and Operating Underground Storage Tank Sites. ORANGE CO. UST - List of Underground Storage Tank Facilities. RIVERSIDE CO. UST - Underground Storage Tank Tank List. SAN FRANCISCO CO. UST - Underground Storage Tank Information. SOLANO CO. UST - Underground Storage Tanks. SUTTER CO. UST - Underground Storage Tanks. VENTURA CO. UST - Underground Tank Closed Sites List. LOS ANGELES UST - Active & Inactive UST Inventory. YOLO CO. UST - Underground Storage Tank Comprehensive Facility Report. EL SEGUNDO UST - City of El Segundo Underground Storage Tank. LONG BEACH UST - City of Long Beach Underground Storage Tank. UST SAN JOAQUIN - San Joaquin Co. UST. UST MENDOCINO - Mendocino County UST Database. TORRANCE UST - City of Torrance Underground Storage Tank. LOS ANGELES AST - Active & Inactive AST Inventory. SAN FRANCISCO AST - Aboveground Storage Tank Site Listing. CERS TANKS - California Environmental Reporting System (CERS) Tanks. CA FID UST - Facility Inventory Database.

Local Land Records: DEED Site Mitigation and Brownfields Reuse Program Facility Sites with Deed Restrictions & Hazardous Waste Management Program Facility Sites with Deed / Land Use Restriction. The DTSC Site Mitigation and Brownfields Reuse Program (SMBRP) list includes sites cleaned up under the program's oversight and generally does not include current or former hazardous waste facilities that required a hazardous waste facility permit. The list represents deed restrictions that are active. Some sites have multiple deed restrictions. The DTSC Hazardous Waste Management Program (HWMP) has developed a list of current or former hazardous waste facilities that have a recorded land use restriction at the local county recorder's office. The land use restrictions on this list were required by the DTSC HWMP as a result of the presence of hazardous substances that remain on site after the facility (or part of the facility) has been closed or cleaned up. The types of land use restriction include deed notice, deed restriction, or a land use restriction that binds current and future owners. DEED - Deed Restriction Listing

Database Descriptions

Spills: HMIRS Hazardous Materials Incident Report System. HMIRS contains hazardous material spill incidents reported to DOT. HMIRS - Hazardous Materials Information Reporting System CHMIRS - California Hazardous Material Incident Report System. Orange Co. Industrial Site - List of Industrial Site Cleanups. SPILLS 90 - SPILLS90 data from FirstSearch.

Other: RCRA NonGen / NLR RCRAInfo is EPA's comprehensive information system, providing access to data supporting the Resource Conservation and Recovery Act (RCRA) of 1976 and the Hazardous and Solid Waste Amendments (HSWA) of 1984. The database includes selective information on sites which generate, transport, store, treat and/or dispose of hazardous waste as defined by the Resource Conservation and Recovery Act (RCRA). Non-Generators do not presently generate hazardous waste. RCRA NonGen / NLR - RCRA - Non Generators / No Longer Regulated FEDLAND - Federal and Indian Lands. TSCA - Toxic Substances Control Act. TRIS - Toxic Chemical Release Inventory System. SSTS - Section 7 Tracking Systems. RAATS - RCRA Administrative Action Tracking System. PRP - Potentially Responsible Parties. PADS - PCB Activity Database System. ICIS - Integrated Compliance Information System. FTTS - FIFRA/ TSCA Tracking System - FIFRA (Federal Insecticide, Fungicide, & Rodenticide Act)/TSCA (Toxic Substances Control Act). FTTS INSP - FIFRA/ TSCA Tracking System - FIFRA (Federal Insecticide, Fungicide, & Rodenticide Act)/TSCA (Toxic Substances Control Act). MLTS - Material Licensing Tracking System. RADINFO - Radiation Information Database. BRS - Biennial Reporting System. INDIAN RESERV - Indian Reservations. US AIRS (AFS) - Aerometric Information Retrieval System Facility Subsystem (AFS). US AIRS MINOR - Air Facility System Data. ABANDONED MINES - Abandoned Mines. FINDS - Facility Index System/Facility Registry System. DOCKET HWC - Hazardous Waste Compliance Docket Listing. UXO - Unexploded Ordnance Sites. CORTESE - "Cortese" Hazardous Waste & Substances Sites List. CUPA - CUPA Resources List. CUPA AMADOR - CUPA Facility List. CUPA BUTTE - CUPA Facility Listing. CUPA CALVERAS - CUPA Facility Listing. CUPA COLUSA - CUPA Facility List. CUPA DEL NORTE - CUPA Facility List. CUPA EL DORADO - CUPA Facility List. CUPA FRESNO - CUPA Resources List. CUPA HUMBOLDT - CUPA Facility List. CUPA SAN FRANCISCO CO - CUPA Facility Listing. CUPA PLUMAS - CUPA Facility List. CUPA IMPERIAL - CUPA Facility List. CUPA GLENN - CUPA Facility List. CUPA LASSEN - CUPA Facility List. CUPA SAN BENITO - CUPA Facility List. CUPA TRINITY - CUPA Facility List. CUPA LIVERMORE-PLEASANTON - CUPA Facility Listing. CUPA TULARE - CUPA Facility List. CUPA TEHAMA - CUPA Facility List. CUPA STANISLAUS - CUPA Facility List. CUPA INYO - CUPA Facility List. CUPA KINGS - CUPA Facility List. CUPA LAKE - CUPA Facility List. CUPA MADERA - CUPA Facility List. CUPA MERCED - CUPA Facility List. CUPA MONO - CUPA Facility List. CUPA MONTEREY - CUPA Facility Listing. CUPA NEVADA - CUPA Facility List. CUPA SAN LUIS OBISPO - CUPA Facility List. CUPA SANTA BARBARA - CUPA Facility Listing. CUPA SANTA CLARA - Cupa Facility List. CUPA SANTA CRUZ - CUPA Facility List. CUPA SHASTA - CUPA Facility List. CUPA SONOMA - Cupa Facility List. CUPA TUOLUMNE - CUPA Facility List. CUPA YUBA - CUPA Facility List. HAZNET - Facility and Manifest Data. ICE - ICE. Sacramento Co. ML - Master Hazardous Materials Facility List. San Bern. Co. Permit - Hazardous Material Permits. LA Co. Site Mitigation - Site Mitigation List. UIC GEO - Underground Injection Control Sites (GEOTRACKER). WDS - Waste Discharge System. MILITARY PRIV SITES - Military Privatized Sites (GEOTRACKER). PROJECT - Project Sites (GEOTRACKER). WDR - Waste Discharge Requirements Listing. SAN DIEGO CO LOP - Local Oversight Program Listing. CIWQS - California Integrated Water Quality System. CERS - CalEPA Regulated Site Portal Data. NON-CASE INFO - Non-Case Information Sites (GEOTRACKER). OTHER OIL GAS - Other Oil & Gas Projects Sites (GEOTRACKER). PROD WATER PONDS - Produced Water Ponds Sites (GEOTRACKER). SAMPLING POINT - Sampling Point ? Public Sites (GEOTRACKER). WELL STIM PROJ - Well Stimulation Project (GEOTRACKER). MINES MRDS - Mineral Resources Data System. PCS INACTIVE - Listing of Inactive PCS Permits. HWTS - Hazardous Waste Tracking System. PCS ENF - Enforcement data. LOS ANGELES CO LF METHANE - Methane Producing Landfills. PCS - Permit Compliance System.

Database Sources

NPL: EPA

Updated Quarterly

NPL Delisted: EPA

Updated Quarterly

CERCLIS: EPA

Updated Quarterly

NFRAP: EPA

Updated Quarterly

RCRA COR ACT: EPA

Updated Quarterly

RCRA TSD: Environmental Protection Agency

Updated Quarterly

RCRA GEN: Environmental Protection Agency

Updated Quarterly

Federal IC / EC: Environmental Protection Agency

Varies

ERNS: National Response Center, United States Coast Guard

Updated Quarterly

State/Tribal NPL: Department of Toxic Substances Control

Updated Quarterly

State/Tribal CERCLIS: Department of Toxic Substances Control

Updated Quarterly

State/Tribal SWL: Department of Resources Recycling and Recovery

Updated Quarterly

State/Tribal LTANKS: San Diego County Department of Environmental Health

No Update Planned

Database Sources

State/Tribal Tanks: State Water Resources Control Board

Varies

State/Tribal VCP: Department of Toxic Substances Control

Updated Quarterly

US Brownfields: Environmental Protection Agency

Updated Semi-Annually

Other SWF: State Water Resources Control Board

No Update Planned

Other Haz Sites: Department of Toxic Substances Control

Updated Quarterly

Other Tanks: State Water Resources Control Board

No Update Planned

Local Land Records: DTSC and SWRCB

Updated Semi-Annually

Spills: U.S. Department of Transportation

Updated Quarterly

Other: Environmental Protection Agency

Updated Quarterly

Street Name Report for Streets near the Target Property

Target Property: 337 EAST CARMEL STREET
SAN MARCOS, CA 92078

JOB: NA

Street Name	Dist/Dir	Street Name	Dist/Dir
CA-78 E	0.06 NNW		
CA-78 W	0.08 NNW		
Carmel Ter	0.15 ENE		
E Barham Dr	0.19 SSE		
E Carmel St	0.05 NNW		
Enterprise St	0.05 South		
Industrial St	0.04 WSW		
La Moree Rd	0.13 East		
Production St	0.21 ENE		
Rancheros Dr	0.09 NNW		
Redel Rd	0.17 SW		
Terrace Ln	0.20 NE		
Trade St	0.07 ESE		
Valpreda Rd	0.16 NE		
Venture St	0.21 ENE		

Environmental FirstSearch

1.000 Mile Radius

ASTM MAP: NPL, RCRACOR, STATES Sites

337 EAST CARMEL STREET SAN MARCOS, CA 92078

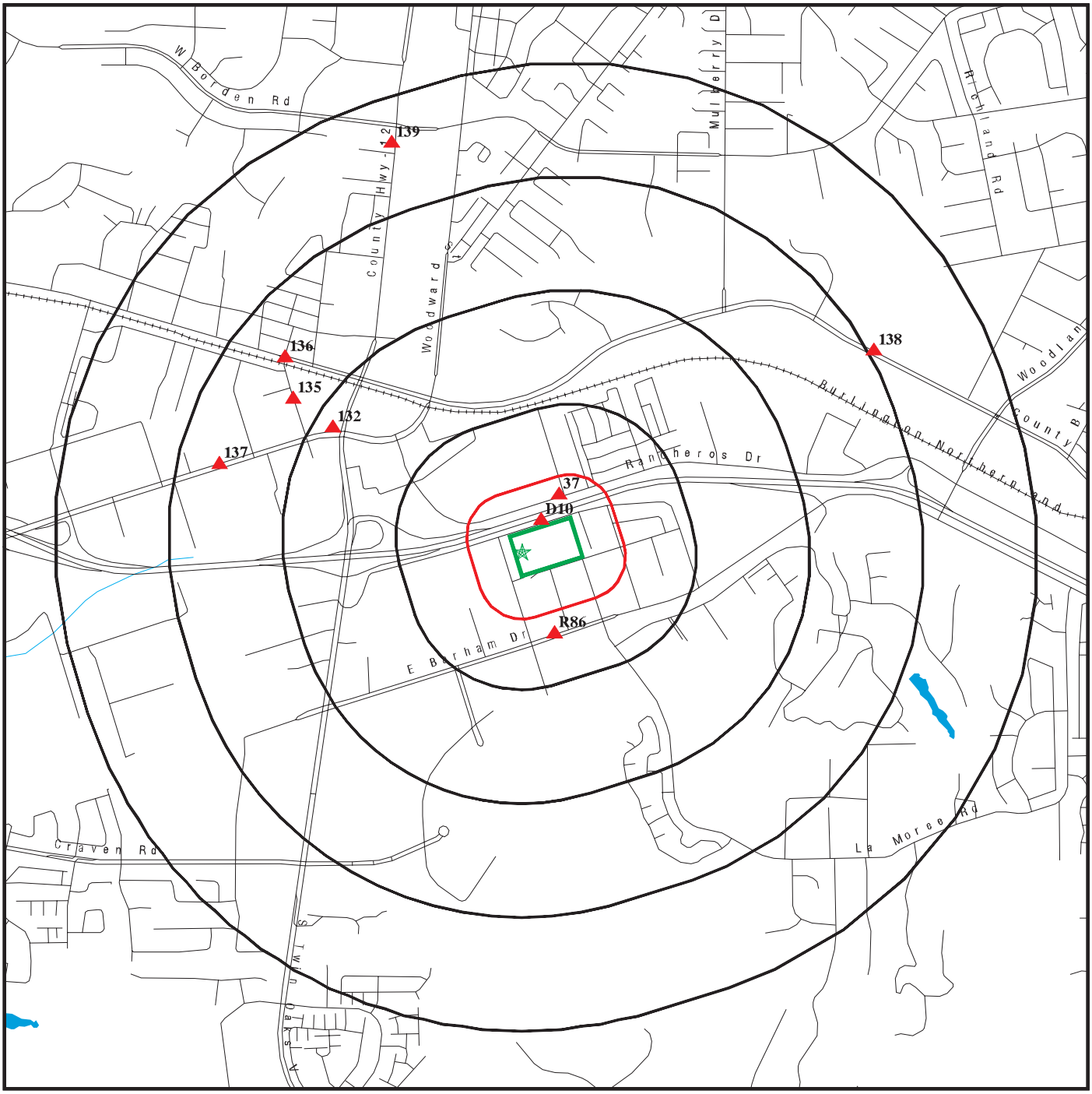

Black Rings Represent Qtr. Mile Radius; Red Ring Represents 500 ft. Radius

★ Target Property (Latitude: 33.137191 Longitude: 117.157015)

▲ Identified Sites

National Priority List Sites

Indian Reservations BIA

EDR Reference Code (EDR internal use only): 6151534.2s
Copyright © 2020 EDR, Inc. © 2015 TomTom Rel. 2015.
20-08-11.11:18:56.Tue

Environmental FirstSearch

0.500 Mile Radius

ASTM MAP: CERCLIS, RCRATSD, LUST, SWL

337 EAST CARMEL STREET SAN MARCOS, CA 92078

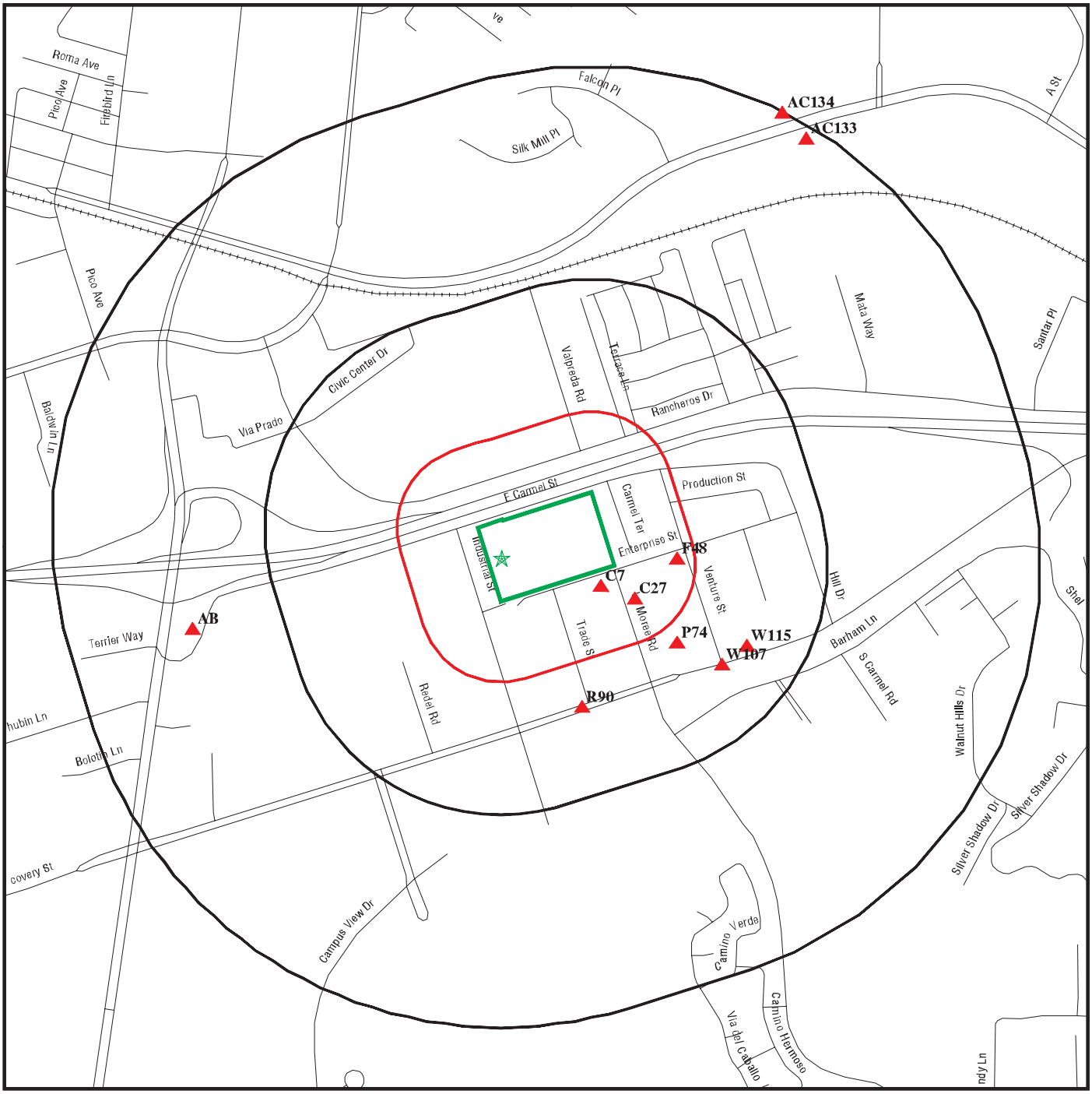

Black Rings Represent Qtr. Mile Radius; Red Ring Represents 500 ft. Radius

★ Target Property (Latitude: 33.137191 Longitude: 117.157015)

▲ Identified Sites

National Priority List Sites

Indian Reservations BIA

EDR Reference Code (EDR internal use only): 6151534.2s

Copyright © 2020 EDR, Inc. © 2015 TomTom Rel. 2015.

20-08-11.11:19:07.Tue

Environmental FirstSearch

0.25 Mile Radius

ASTM MAP: RCRAGEN, ERNS, UST, FED IC/EC, METH LABS

337 EAST CARMEL STREET SAN MARCOS, CA 92078

Black Rings Represent Qtr. Mile Radius; Red Ring Represents 500 ft. Radius

★ Target Property (Latitude: 33.137191 Longitude: 117.157015)

▲ Identified Sites

National Priority List Sites

Indian Reservations BIA

Copyright © 2020 EDR, Inc. © 2015 TomTom Rel. 2015.

Environmental FirstSearch

0.25 Mile Radius

Non ASTM Map, Spills, FINDS

337 EAST CARMEL STREET SAN MARCOS, CA 92078

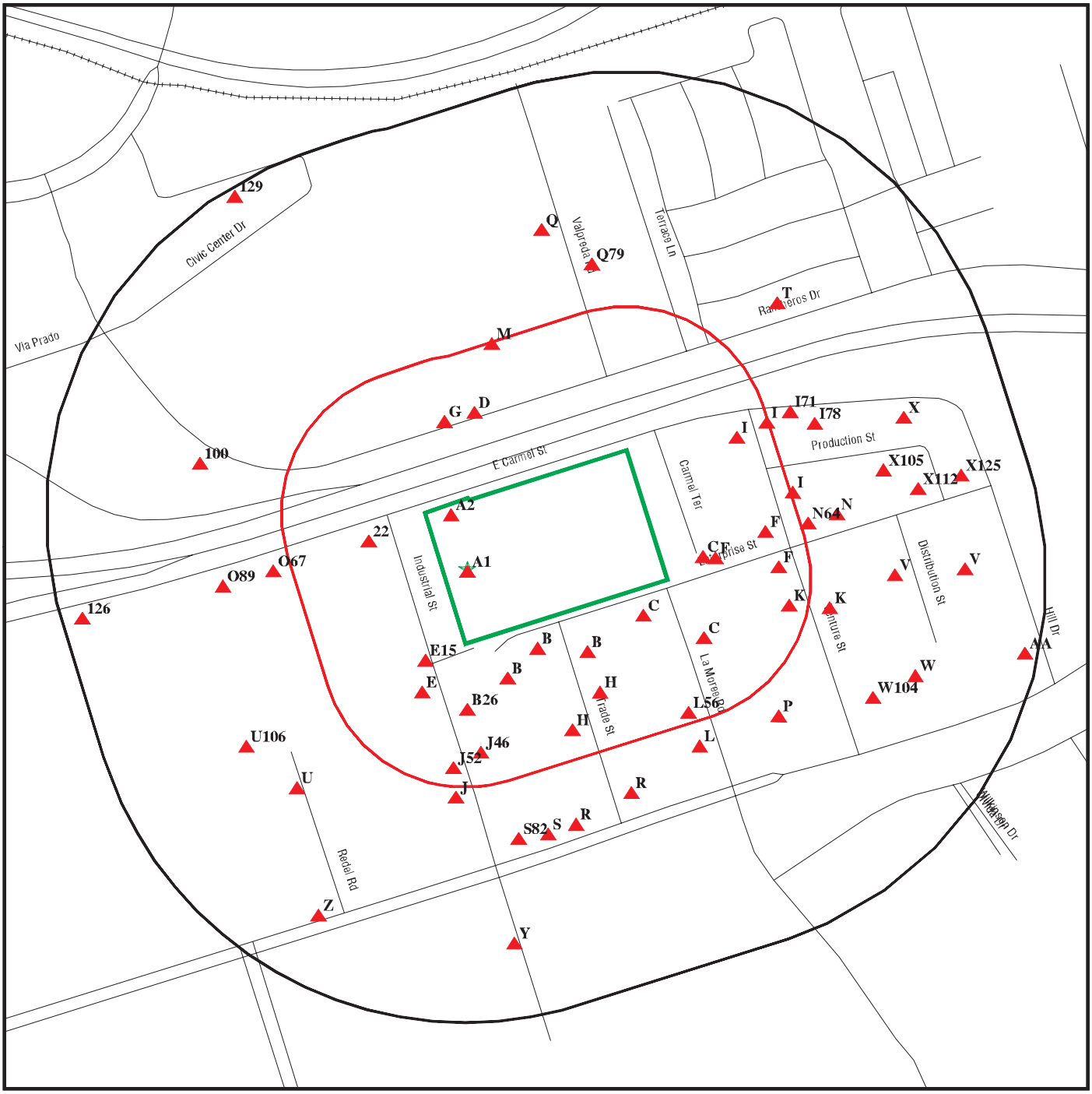

Black Rings Represent Qtr. Mile Radius; Red Ring Represents 500 ft. Radius

★ Target Property (Latitude: 33.137191 Longitude: 117.157015)

▲ Identified Sites

Sensitive Receptors

National Priority List Sites

Indian Reservations BIA

EDR Reference Code (EDR Internal use only): 6151534.2s
Copyright © 2020 EDR, Inc. © 2015 TomTom Rel. 2015.
20-08-11,11:19:27,Tue

Site location Map

Topo: 0.75 Mile Radius

337 EAST CARMEL STREET SAN MARCOS, CA 92078

Map Image Position: TP
Map Reference Code & Name: 5641320 San Marcos
Map State(s): CA
Version Date: 2012
Map Image Position: S
Map Reference Code & Name: 5641310 Rancho Santa Fe
Map State(s): CA
Version Date: 2012

APPENDIX H

San Diego County Public Records

COUNTY OF SAN DIEGO

FROM HE10

EST. NUMBER H 24139
DATE 5 / 28 / 96
PAGE 1 OF 3
BUS CODE K70
SPECIALIST T. WALSH
CONTACT Jerry Sebby
TITLE President
PHONE 744-1036

COMPLIANCE INSPECTION REPORT

BUSINESS NAME KRC Rock
ADDRESS 315 E. Carmel St
CITY/ZIP San Marcos 92069

On the above date an inspection of your business/facility was conducted in order to determine compliance with the California Health and Safety Code (H&S) Chapters 6.5, 6.7, 6.95; Titles 19, 22 and 23 of the California Code of Regulations (CCR); and the San Diego County Code (SDCC). The following remarks are intended to provide guidance to correct the violations noted on the attached violation report.

JUN 28 1996

Processed 7/18/96 NSC

Office Use Only

An inspection of this business was made to determine if hazardous materials/waste are stored or generated on site. The inspection concluded that waste oil, oil filters, parts washer, diesel fuel & good oil are on site that requires a Health permit. A permit application was obtained at the inspection.

1) Observed waste oil stored on site in excess of allowable time period. Corrective action, dispose of waste oil within 90 days after 27 gallons is collected.

2) Observed 10 waste oil drums without labels. Corrective action, immediately label all waste oil drums. Labels are to describe the physical state, composition, hazardous properties, generator information, & accumulation start date when oil was first put inside the drum.

3) Observed drained used oil filters labels on the drums but NO accumulation date was on the label. No bill of lading was available for review. Corrective action. Corrective action, show the date on the drum when filters are first put inside the drums. Keep copies of receipts.

Signature of Business Representative

PRES.
Title

Department of Environmental Health, Hazardous Materials Management Division, P.O. Box 85261, San Diego, CA, 92186-5261

(619) 338-2222

DEH:HM-924 (5/95) NCR

DISTRIBUTION: WHITE-RETURN TO HMMD
YELLOW-BUSINESS RETAINS

County of San Diego
Department of Environmental Health

COUNTY OF SAN DIEGO

EST. NUMBER H 24139
DATE 5 / 28 / 96
PAGE 2 OF 3

SUPPLEMENTAL INSPECTION REPORT

Office Use Only

BUSINESS ADDRESS: _____ ZIP CODE: _____

for 3 years for used oil filters. See handout provided. Dispose of filters 90 days after 1 ton is accumulated.

4) No business plan or employee training implemented. Corrective action, within 30 days 6-28-96 - submit a business plan to my attention. Conduct employee training on hazardous material / waste handling & emergency procedures - include employees signatures. B.P. handout provided.

Signature of Business Representative

PRES.
Title

Department of Health Services, Environmental Health Services, Hazardous Materials Management Division, PO Box 85261, San Diego, CA, 92186-5261

(619) 338-2222

DISTRIBUTION: WHITE-RETURN TO HMMD
YELLOW-BUSINESS RETAINS

DHS:HM-9110 (Rev. 2/94) NCR

COUNTY OF SAN DIEGO

EST NUMBER H 24139

DATE 5/28/96

PAGE 3 OF 3

COMPLIANCE INSPECTION REPORT

BUSINESS ADDRESS: 315 E. Carmel ST.

VIOLATION REPORT: The items checked below refer to specific section numbers of Titles 19/22/23 of the California Code of Regulations (CCR), Chapters 6.5, 6.7, 6.95 of the Health and Safety Code (HSC), and/or the San Diego County Code (SDCC).

I HAZARDOUS WASTE REQUIREMENTS:

RECORD KEEPING

1 [X] Health Permit not obtained SDCC 68.905 — V0108 W
[ ] No EPA Identification Number 66262.12 — V0105 W
[ ] Waste Manifests/Receipts not on-site for 3 years 66262.40 — V0118 W
[ ] Manifest not properly completed 66262.23 — V0120 W
[ ] Manifest copy not sent to CAL-EPA 66262.23 — V0115 W
[ ] TSDF signed-manifest not on-site 66262.40 — V0121 W
[ ] Biennial report not sent to CAL-EPA 66262.41 — V0122 W
[ ] LDR Documentation not available 66268.7 — V0123 W
[ ] Exception Rpt. not filed with CAL-EPA 66262.42 — V0116 W
[ ] Operating TSDF without authorization 25201 — V0124 W

STORAGE AND HANDLING

2 [X] Waste stored longer than 90 days 66262.34 — V0221 W
3 [X] Waste container missing/improperly labeled 66262.34 — V0222 W
[ ] Haz Materials not properly labeled 25124 — V0223 W
[ ] Waste container not kept closed 66265.173 — V0202 W
[ ] Waste container in poor condition 66265.171 — V0205 W
[ ] Waste container(s) not properly managed 66265.173 — V0210 W
[ ] Damaged container not repackaged 66265.171 — V0226 W
[ ] Container incompatible with waste 66265.172 — V0207 W
[ ] Incompatibles in the same container 66265.177 — V0224 W
[ ] Incompatibles not stored separately 66265.177 — V0213 W
[ ] Ignitible Wastes less than 50 feet 66265.176 — V0214 W
[ ] Ignitible Wastes not grounded 66265.31 — V0215 W
[ ] Storage area not inspected weekly 66265.174 — V0216 W

DISPOSAL AND TRANSPORTATION

[ ] Unauth. disposal of waste to _____ 25189.5 — V0313 W
[ ] Waste determination not made 66262.11 — V0319 W
[ ] Unlawful transport of haz. waste 25163 — V0315 W
[ ] Waste transported without manifest 66262.20 — V0316 W
[ ] No Extremely Haz. Waste Permit 67430.1 — V0317 W

TRAINING, CONTINGENCY PLAN & EMERGENCY PROCEDURES

[ ] Training records unavailable 66265.16 — V0405 W
4 [X] Training program not adequate 66265.16 — V0406 W
[ ] Facility not designed to minimize release 66265.31 — V0501 W
[ ] Spill control equip not available 66265.32 — V0508 W
[ ] Aisle space is obstructed 66265.35 — V0509 W
[ ] Contingency plan not prepared and/or on file 66265.51, 66265.53 — V0609 W

MISCELLANEOUS

[ ] Waste oil contaminated 25250.7 — V0225 W
5 [X] Used oil filters improperly managed 66266.130 — V0701 W
[ ] Damaged batteries improperly managed 66266.81 — V0702 W

II UNDERGROUND STORAGE TANK (UST) REQUIREMENTS:

GENERAL UST REQUIREMENTS

[ ] Health Permit not obtained 68.1005, 25284 — V3002 T
[ ] Repair/modify/close permit not obtained 68.1005 — V3007 T
[ ] UST Permit Application not submitted 25286(a) — V3010 T
[ ] Operating permit conditions violated 2712 — V3011 T
[ ] Failed to notify HMMD of changes 25284 — V3012 T
[ ] No owner/operator agreement 25293 — V3005 T
[ ] No records of financial coverage 25292.2 — V3013 T
[ ] No maint/monit/calib records available 2712(b), 2641i — V3001 T

MONITORING REQUIREMENTS (SINGLE WALL)

[ ] Leak Detection Method does not meet performance standards 2643 — V3014 T
[ ] Annual Integrity test not conducted 25292 — V3015 T
[ ] Copy of tank test not submitted to HMMD within 30 days 2643 — V3016 T
[ ] Manual tank gauging (<2000 gal) 2645 not done properly — V3017 T
[ ] Reconciliation not done properly 2646 — V3018 T
[ ] Reconciliation not approved for facility 2646 — V3019 T
[ ] Dispenser meter(s) not calib annually 2646 — V3020 T
[ ] Improper liquid measurements 2646 — V3021 T
[ ] Stick in poor condition 2646 — V3022 T
[ ] Improper monthly reconciliation 2646 — V3023 T
[ ] Failed to report excessive variation 2646 — V3024 T
[ ] Pressurized Product Piping Leak Device not tested annually 25292 — V3025 T

MONITORING REQUIREMENTS (DOUBLE WALL)

[ ] Monitoring system not functional 2632 — V3026 T
[ ] No written monitoring procedure 2632 — V3027 T
[ ] Written response plan not available 2632 — V3028 T
[ ] Spill/Overfill equip. not maintained or installed 2635 — V3029 T

RELEASE REPORTING

[ ] Failure to report an unauthorized release 25295 — V3009 T
[ ] Release record log not available 2651, 2650 — V3030 T
[ ] No leak report/investigation/action 2652 — V3031 T

CLOSURE

[ ] Temporary closure req. not completed 2671 — V3006 T
[ ] Abandoned tank not properly closed 25298 — V3032 T
[ ] Permanent closure req. not completed 2672 — V3033 T

III HAZARDOUS MATERIALS BUSINESS PLAN REQUIREMENTS:

RECORD KEEPING

[ ] Health Permit not obtained SDCC 68.1105 — V2001 W
6 [X] Business Plan not established/implemented 25503.5 — V2002 W
[ ] Business Plan not submitted to HMMD 25505 — V2007 W
[ ] Business Plan not amended 25505 — V2003 W
7 [X] Personnel Training Records not available 2732 — V2302 W

RELEASE REPORTING

[ ] Failure to report a release/threatened release 25507 — V2008 W

BUSINESS PLAN ELEMENTS

[ ] Emergency Response Plan inadequate 25504 — V2201 W
[ ] Emergency Contacts not provided/current 25509 — V2203 W
[ ] Personnel Training Program inadequate 25504 — V2301 W
[ ] Inventory is incomplete 25504 — V2005 W
[ ] Site Map is not sufficient 25509 — V2202 W
[ ] Acutely Haz. Mat. not registered 25533 — V2009 W

An inspection summary report will be mailed shortly. All violations must be corrected. Please call (619) 338-2222 if you have any questions.

ESTABLISHMENT REPRESENTATIVE _____ TITLE PRES.

Department of Environmental Health, Hazardous Materials Management Division, P. O. Box 85261, San Diego, CA 92186-5261

DISTRIBUTION: WHITE-RETURN TO HMMD
YELLOW-BUSINESS RETAINS

DEH:HM-923 (Rev. 1/95) NCR

COUNTY OF SAN DIEGO

EST. NO. H 24139
DATE 6-23-97
TIME START 8:10 END 9:15
BUS. CODE K 70
SPECIALIST T-WALSH / AVASIT
CONTACT MARK FRANKLIN
TITLE OPS. MGR
PHONE 744-1036

COMPLIANCE INSPECTION REPORT

BUSINESS NAME K.R.C. Rock
ADDRESS 315 E. CARMEL ST.
CITY/ZIP SAN MARCOS 92069

On the above date an inspection of your business/facility was conducted in order to determine compliance with the California Health and Safety Code (H&S) Chapters 6.5, 6.7, 6.95; Titles 19, 22 and 23 of the California Code of Regulations (CCR); and the San Diego County Code (SDCC). The following remarks are intended to provide guidance to correct the violations noted on the attached violation report.

Office Use Only

JUL 08 1997

Routine inspection P: 7/28/97

1) Observed waste oil stored on site longer than allowed or in excess of allowable time period. Corrective action, within 30 days have waste oil & drained used oil filters picked up by a licensed hauler. Have waste oil removed 180 days after 27 gallons is generated.
2) No training documentation on site or available. Corrective action, within 30 days conduct employee training & document training with employees signatures.

Remarks: don't stack filter drums on top of each other. Keep drums on the ground.
- Waste label affixed on tank during inspection
- Business plan on site & accurate.
- Permit on site

Signature of Business Representative — Date Signed 6/23/97 — Title OP's MGR.

Department of Environmental Health, Hazardous Materials Management Division, P.O. Box 85261, San Diego, CA, 92186-5261

(619) 338-2222

DEH:HM-924 (Rev. 1/96) NCR

DISTRIBUTION: WHITE-RETURN TO HMMD
YELLOW-BUSINESS RETAINS

County of San Diego
Department of Environmental Health

COUNTY OF SAN DIEGO

COMPLIANCE INSPECTION REPORT

EST. NUMBER H 24139

DATE 6 / 23 / 97

PAGE 2 OF 2

BUSINESS ADDRESS: 315 E. Carmel ST.

VIOLATION REPORT: The items checked below refer to specific section numbers of Titles 19/22/23 of the California Code of Regulations (CCR), Chapters 6.5, 6.7, 6.95 of the Health and Safety Code (HSC), and/or the San Diego County Code (SDCC).

I HAZARDOUS WASTE REQUIREMENTS:

RECORD KEEPING

- [ ] Health Permit not obtained SDCC 68.905 — V0108 W____
- [ ] No EPA Identification Number 66262.12 — V0105 W____
- [ ] Waste Manifests/Receipts not on-site for 3 years 66262.40 — V0118 W____
- [ ] Manifest not properly completed 66262.23 — V0120 W____
- [ ] Manifest copy not sent to DTSC 66262.23 — V0115 W____
- [ ] TSDF signed-manifest not on-site 66262.40 — V0121 W____
- [ ] Biennial report not sent to DTSC 66262.41 — V0122 W____
- [ ] LDR Documentation not available 66268.7 — V0123 W____
- [ ] Exception Rpt. not filed with DTSC 66262.42 — V0116 W____
- [ ] Operating TSDF without authorization 25201 — V0124 W____

STORAGE AND HANDLING

- [x] Waste stored longer than 90 180 or 270 days 66262.34 — V0221 W____
- [ ] Failure to clean up hazwaste off of floor surface 66262.10b — V0313 W____
- [ ] Waste container missing/improperly labeled 66262.34 — V0222 W____
- [ ] Haz Materials not properly labeled 25124 — V0223 W____
- [ ] Waste container not kept closed 66265.173 — V0202 W____
- [ ] Waste container in poor condition 66265.171 — V0205 W____
- [ ] Waste container(s) not properly managed 66265.173 — V0210 W____
- [ ] Damaged container not repackaged 66265.171 — V0226 W____
- [ ] Container incompatible with waste 66265.172 — V0207 W____
- [ ] Incompatibles in the same container 66265.177 — V0224 W____
- [ ] Incompatibles not stored separately 66265.177 — V0213 W____
- [ ] Ignitible Waste less than 50 feet 66265.176 — V0214 W____
- [ ] Ignitible Waste not grounded 66265.31 — V0215 W____
- [ ] Storage area not inspected weekly 66265.174 — V0216 W____

DISPOSAL AND TRANSPORTATION

- [ ] Unauth. disposal of waste to _____ 25189.5 — V0313 W____
- [ ] Waste determination not made 66262.11 — V0319 W____
- [ ] Unlawful transport of haz. waste 25163 — V0315 W____
- [ ] Waste transported without manifest 66262.20 — V0316 W____
- [ ] Extremely Haz Waste Permit not obtained 25205.7 — V0317 W____

TRAINING, CONTINGENCY PLAN & EMERGENCY PROCEDURES

- [x] Training records unavailable 66265.16 — V0405 W____
- [ ] Training program not adequate 66265.16 — V0406 W____
- [ ] Facility not designed to minimize release 66265.31 — V0501 W____
- [ ] Spill control equip not available 66265.32 — V0508 W____
- [ ] Aisle space is obstructed 66265.35 — V0509 W____
- [ ] Contingency plan not prepared and/or on file 66265.51, 66265.53 — V0609 W____

MISCELLANEOUS

- [ ] Waste oil contaminated 25250.7 — V0225 W____
- [ ] Used oil filters improperly managed 66266.130 — V0701 W____
- [ ] Damaged batteries improperly managed 66266.81 — V0702 W____
- [ ] Facility has failed to notify local CUPA and DTSC of onsite treatment of hazardous waste (tiered pemitting) — V0125 W____
- [ ] Onsite treatment of waste without authorization 25201 — V0125 W____

II UNDERGROUND STORAGE TANK (UST) REQUIREMENTS:

GENERAL UST REQUIREMENTS

- [ ] Health Permit not obtained 68.1005, 25284 — V3002 T____
- [ ] Repair/modify/close permit not obtained 68.1005 — V3007 T____
- [ ] UST Permit Application not submitted 25286(a) — V3010 T____
- [ ] Operating permit conditions violated 2712 — V3011 T____
- [ ] Failed to notify HMMD of changes 25284 — V3012 T____
- [ ] No owner/operator agreement 25284 — V3005 T____
- [ ] No records of financial coverage 25292.2 — V3013 T____
- [ ] No maint/monit/calib records available 2712(b), 2641(j) — V3001 T____
- [ ] Monitoring Equip. not tested annually 2630, 2641 — V3003 T____

MONITORING REQUIREMENTS (SINGLE WALL)

- [ ] Leak Detection Method does not meet performance standards 2643 — V3014 T____
- [ ] Integrity test not conducted 25292 — V3015 T____
- [ ] Copy of tank test not submitted to HMMD within 30 days 2643 — V3016 T____
- [ ] Manual tank gauging (<2000 gal) 2645 not done properly — V3017 T____
- [ ] Reconciliation not done properly 2646 — V3018 T____
- [ ] Reconciliation not approved for facility 2646 — V3019 T____
- [ ] Dispenser meter(s) not calib annually 2646 — V3020 T____
- [ ] Improper liquid measurements 2646 — V3021 T____
- [ ] Stick in poor condition 2646 — V3022 T____
- [ ] Improper monthly reconciliation 2646 — V3023 T____
- [ ] Failed to report excessive variation 2646 — V3024 T____
- [ ] Pressurized Product Piping Leak Device not tested annually 25292 — V3025 T____
- [ ] No written monitoring procedure 2641 — V3027 T____
- [ ] No written emergency response plan 2641 — V3027 T____
- [ ] SIR reporting incorrectly done 2646.1 — V3004 T____

MONITORING REQUIREMENTS (DOUBLE WALL)

- [ ] Monitoring system not functional 2632 — V3026 T____
- [ ] No written monitoring procedure 2632 — V3027 T____
- [ ] Written emergency response plan not available 2632 — V3028 T____
- [ ] Spill/Overfill equip. not maintained or installed 2635 — V3029 T____

RELEASE REPORTING

- [ ] Failure to report an unauthorized release 25295 — V3009 T____
- [ ] Release record log not available 2651, 2650 — V3030 T____
- [ ] No leak report/investigation/action 2652 — V3031 T____

CLOSURE

- [ ] Temporary closure req. not completed 2671 — V3006 T____
- [ ] Unused tank not properly closed 25298 — V3032 T____
- [ ] Permanent closure req. not completed 2672 — V3033 T____
- [ ] Failed to apply for temporary closure 25298 — V3008 T____

III HAZARDOUS MATERIALS BUSINESS PLAN REQUIREMENTS:

RECORD KEEPING

- [ ] Health Permit not obtained SDCC 68.1105 — V2001 W____
- [ ] Business Plan not established/implemented 25503.5 — V2002 W____
- [ ] Business Plan not submitted to HMMD 25505 — V2007 W____
- [ ] Business Plan not amended 25505 — V2003 W____
- [ ] Personnel Training Records not available 19 CCR 2732 — V2302 W____

RELEASE REPORTING

- [ ] Failure to report a release/threatened release 25507 — V2008 W____

BUSINESS PLAN ELEMENTS

- [ ] Emergency Response Plan inadequate 25504 — V2201 W____
- [ ] Emergency Contacts not provided/current 25509 — V2203 W____
- [ ] Personnel Training Program inadequate 25504 — V2301 W____
- [ ] Inventory is incomplete 25504 — V2005 W____
- [ ] Site Map is not sufficient 25509 — V2202 W____
- [ ] Acutely Haz. Mat. not registered 25533 — V2009 W____

ALL VIOLATIONS MUST BE CORRECTED. PLEASE CALL (619) 338-2222 OR YOUR INSPECTOR IF YOU HAVE ANY QUESTIONS.

ESTABLISHMENT REPRESENTATIVE	DATE SIGNED	TITLE
[signature]	6/23/97	OPS Mgr.

Department of Environmental Health, Hazardous Materials Management Division, P. O. Box 85261, San Diego, CA 92186-5261

DISTRIBUTION: WHITE-RETURN TO HMMD
YELLOW-BUSINESS RETAINS

DEH:HM-923 (Rev. 10/96) NCR

ES

COUNTY OF SAN DIEGO

EST. NO. H 24139
DATE 9/8/98
TIME START 10:10 END 12:00
BUS. CODE K70
SPECIALIST PA Friedman
CONTACT Mark FRANKlin
TITLE Ops MGR
PHONE 760-744-1036

COMPLIANCE INSPECTION REPORT

BUSINESS NAME KRC ROCK
ADDRESS 315 B CARMEL ST
CITY/ZIP San Marcos 92069

On the above date an inspection of your business/facility was conducted in order to determine compliance with the California Health and Safety Code (H&S) Chapters 6.5, 6.7, 6.95; Titles 19, 22 and 23 of the California Code of Regulations (CCR); and the San Diego County Code (SDCC). The following remarks are intended to provide guidance to correct the violations noted on the attached violation report.

Office Use Only

SEP 15 1998

Processed 10.26.98 JC

Routine Inspection
Observation - violation
① One black 500 gallon used oil tank had an unreadable label on it Corrective Action. See General Hazardous Waste Requirements handout for proper hazardous waste labeling information.
② Training records not available for inspection. Corrective Action Keep documentation of employee training on hazardous wastes/materials handling emergency procedures - includes employee's signature
③ Used oil filters improperly managed Corrective Action: Used oil filters must be stored and transported in a closed rainproof container that is capable of containing oil that leaks out.

Signature of Business Representative — Date Signed 9/8/98 — Title OPERATIONS MANAGER

Department of Environmental Health, Hazardous Materials Management Division, P.O. Box 129261, San Diego, CA, 92112-9261

(619) 338-2222

DEH:HM-924 (Rev. 2/98) NCR

DISTRIBUTION: WHITE-RETURN TO HMMD
YELLOW-BUSINESS RETAINS

County of San Diego
Department of Environmental Health

COUNTY OF SAN DIEGO

COMPLIANCE INSPECTION REPORT

EST. NUMBER H 24139
DATE 9/8/98
PAGE 2 OF 2

BUSINESS ADDRESS: 315 BCDRMel st SM

VIOLATION REPORT: The items checked below refer to specific section numbers of Titles 19/22/23 of the California Code of Regulations (CCR), Chapters 6.5, 6.7, 6.95 of the Health and Safety Code (HSC), and/or the San Diego County Code (SDCC).

I HAZARDOUS WASTE REQUIREMENTS:

RECORD KEEPING

- [ ] Health Permit not obtained SDCC 68.905 — V0108 W____
- [ ] No EPA Identification Number 66262.12 — V0105 W____
- [ ] Waste Manifests/Receipts not on-site for 3 years 66262.40 — V0118 W____
- [ ] Manifest not properly completed 66262.23 — V0120 W____
- [ ] Manifest copy not sent to DTSC 66262.23 — V0115 W____
- [ ] TSDF signed-manifest not on-site 66262.40 — V0121 W____
- [ ] Biennial report not sent to DTSC 66262.41 — V0122 W____
- [ ] LDR Documentation not available 66268.7 — V0123 W____
- [ ] Exception Rpt. not filed with DTSC 66262.42 — V0116 W____
- [ ] Operating TSDF without authorization 25201 — V0124 W____

STORAGE AND HANDLING

- [ ] Waste stored longer than 90, 180, or 270 days 66262.34 — V0221 W____
- [ ] Failure to clean up hazwaste off of floor surface 66262.10b — V0313 W____
- [ ] Waste container missing/improperly labeled 66262.34 — V0222 W____
- [X] Haz Materials not properly labeled 25124 — V0223 W____
- [ ] Waste container not kept closed 66265.173 — V0202 W____
- [ ] Waste container in poor condition 66265.171 — V0205 W____
- [ ] Waste container(s) not properly managed 66265.173 — V0210 W____
- [ ] Damaged container not repackaged 66265.171 — V0226 W____
- [ ] Container incompatible with waste 66265.172 — V0207 W____
- [ ] Incompatibles in the same container 66265.177 — V0224 W____
- [ ] Incompatibles not stored separately 66265.177 — V0213 W____
- [ ] Ignitible Waste less than 50 feet 66265.176 — V0214 W____
- [ ] Ignitible Waste not grounded 66265.31 — V0215 W____
- [ ] Storage area not inspected weekly 66265.174 — V0216 W____

DISPOSAL AND TRANSPORTATION

- [ ] Unauth. disposal of waste to _____ 25189.5 — V0313 W____
- [ ] Waste determination not made 66262.11 — V0319 W____
- [ ] Unlawful transport of haz. waste 25163 — V0315 W____
- [ ] Waste transported without manifest 66262.20 — V0316 W____
- [ ] Extremely Haz Waste Permit not obtained 25205.7 — V0317 W____

TRAINING, CONTINGENCY PLAN & EMERGENCY PROCEDURES

- [X] Training records unavailable 66265.16 — V0405 W____
- [ ] Training program not adequate 66265.16 — V0406 W____
- [ ] Facility not designed to minimize release 66265.31 — V0501 W____
- [ ] Spill control equip not available 66265.32 — V0508 W____
- [ ] Aisle space is obstructed 66265.35 — V0509 W____
- [ ] Contingency plan not prepared and/or on file 66265.51, 66265.53 — V0609 W____

MISCELLANEOUS

- [ ] Waste oil contaminated 25250.7 — V0225 W____
- [X] Used oil filters improperly managed 66266.130 — V0701 W____
- [ ] Damaged batteries improperly managed 66266.81 — V0702 W____
- [ ] Facility has failed to notify local CUPA and DTSC of onsite treatment of hazardous waste (tiered pemitting) — V0125 W____
- [ ] Onsite treatment of waste without authorization 25201 — V0125 W____

II UNDERGROUND STORAGE TANK (UST) REQUIREMENTS:

GENERAL UST REQUIREMENTS

- [ ] Health Permit not obtained 68.1005, 25284 — V3002 T____
- [ ] Repair/modify/close permit not obtained 68.1005 — V3007 T____
- [ ] UST Permit Application not submitted 25286(a) — V3010 T____
- [ ] Operating permit conditions violated 2712 — V3011 T____
- [ ] Failed to notify HMMD of changes 25284 — V3012 T____
- [ ] No owner/operator agreement 25284 — V3005 T____
- [ ] No records of financial coverage 25292.2 — V3013 T____
- [ ] No maint/monit/calib records available 2712(b), 2641(j) — V3001 T____
- [ ] Monitoring Equip. not tested annually 2630, 2641 — V3003 T____

MONITORING REQUIREMENTS (SINGLE WALL)

- [ ] Leak Detection Method does not meet performance standards 2643 — V3014 T____
- [ ] Integrity test not conducted 25292 — V3015 T____
- [ ] Copy of tank test not submitted to HMMD within 30 days 2643 — V3016 T____
- [ ] Manual tank gauging (<2000 gal) 2645 not done properly — V3017 T____
- [ ] Reconciliation not done properly 2646 — V3018 T____
- [ ] Reconciliation not approved for facility 2646 — V3019 T____
- [ ] Dispenser meter(s) not calib annually 2646 — V3020 T____
- [ ] Improper liquid measurements 2646 — V3021 T____
- [ ] Stick in poor condition 2646 — V3022 T____
- [ ] Improper monthly reconciliation 2646 — V3023 T____
- [ ] Failed to report excessive variation 2646 — V3024 T____
- [ ] Pressurized Product Piping Leak Device not tested annually 25292 — V3025 T____
- [ ] No written monitoring procedure 2641 — V3027 T____
- [ ] No written emergency response plan 2641 — V3027 T____
- [ ] SIR reporting incorrectly done 2646.1 — V3004 T____

MONITORING REQUIREMENTS (DOUBLE WALL)

- [ ] Monitoring system not functional 2632 — V3026 T____
- [ ] No written monitoring procedure 2632 — V3027 T____
- [ ] Written emergency response plan not available 2632 — V3028 T____
- [ ] Spill/Overfill equip. not maintained or installed 2635 — V3029 T____

RELEASE REPORTING

- [ ] Failure to report an unauthorized release 25295 — V3009 T____
- [ ] Release record log not available 2651, 2650 — V3030 T____
- [ ] No leak report/investigation/action 2652 — V3031 T____

CLOSURE

- [ ] Temporary closure req. not completed 2671 — V3006 T____
- [ ] Unused tank not properly closed 25298 — V3032 T____
- [ ] Permanent closure req. not completed 2672 — V3033 T____
- [ ] Failed to apply for temporary closure 25298 — V3008 T____

III HAZARDOUS MATERIALS BUSINESS PLAN REQUIREMENTS:

RECORD KEEPING

- [ ] Health Permit not obtained SDCC 68.1105 — V2001 W____
- [ ] Business Plan not established/implemented 25503.5 — V2002 W____
- [ ] Business Plan not submitted to HMMD 25505 — V2007 W____
- [ ] Business Plan not amended 25505 — V2003 W____
- [X] Personnel Training Records not available 19 CCR 2732 — V2302 W____

RELEASE REPORTING

- [ ] Failure to report a release/threatened release 25507 — V2008 W____

BUSINESS PLAN ELEMENTS

- [ ] Emergency Response Plan inadequate 25504 — V2201 W____
- [ ] Emergency Contacts not provided/current 25509 — V2203 W____
- [ ] Personnel Training Program inadequate 25504 — V2301 W____
- [ ] Inventory is incomplete 25504 — V2005 W____
- [ ] Site Map is not sufficient 25509 — V2202 W____
- [ ] Acutely Haz. Mat. not registered 25533 — V2009 W____

ALL VIOLATIONS MUST BE CORRECTED. PLEASE CALL (619) 338-2222 OR YOUR INSPECTOR IF YOU HAVE ANY QUESTIONS.

ESTABLISHMENT REPRESENTATIVE	DATE SIGNED	TITLE
[signature]	9-8-98	OPERATIONS MGR.

Department of Environmental Health, Hazardous Materials Management Division, P. O. Box 85261, San Diego, CA 92186-5261

DISTRIBUTION: WHITE-RETURN TO HMMD
YELLOW-BUSINESS RETAINS

DEH:HM-923 (Rev. 10/96) NCR

COUNTY OF SAN DIEGO

COMPLIANCE INSPECTION REPORT

PAGE 1 OF 3
EST. NO. H 24139
DATE 12-9-99
TIME START 1145 END 135
BUS. CODE K70
SPECIALIST MONNIER
CONTACT Randy Rockwell
TITLE EHS-Mgr
PHONE 744-1036

BUSINESS NAME KRC Rock
ADDRESS 315 E. Carmel St.
CITY/ZIP SAN Marcos, CA 92069

PROCESSED 1/25/00 [illegible]

On the above date, an inspection of your business/facility was conducted in order to determine compliance with the California Health and Safety Code (H&S) Chapters 6.5, 6.7, 6.95; Titles 19, 22 and 23 of the California Code of Regulations (CCR); and the San Diego County Code (SDCC). The following remarks are intended to provide guidance to correct the violations noted on the attached violation report.

Office Use Only

— Routine Inspection —

JAN 20 2000

Observations —

1) Disposal Receipts for waste oil and used oil filters are not available for 3 years on site as required

Corrective action — within 15 days, mail copies of the above receipts att — Peter Monnier at the address below (for 1-98 → present)

2) Last documented Employee training in Emergency Response and Hazardous Materials/waste handling was 9-98 and is overdue (annual requirement)

Corrective action — conduct and document the above training within 15 days for all employees, keep on file for 3 years, and conduct annually.

Remarks —

— Hazardous Materials Business Plan is on file and current, and updated this visit

— Health Permit expires 9-30-2000

Randy Rockwell — Signature of Business Representative
12-9-99 — Date Signed
Foreman — Title

Department of Environmental Health, Hazardous Materials Division, P.O. Box 129261, San Diego, CA 92112-9261; (619) 338-2222

DEH:HM-924 (Rev. 2/99) NCR

DISTRIBUTION: WHITE- RETURN TO HMD
YELLOW-BUSINESS RETAINS

County of San Diego
Department of Environmental Health

COUNTY OF SAN DIEGO

SUPPLEMENTAL INSPECTION REPORT

EST. NUMBER H 2 4139
DATE 12 / 9 / 99
PAGE 2 OF 3

Office Use Only

BUSINESS ADDRESS: 315 E. Carmel St ZIP CODE: 92069

Remarks - continued -

- this facility currently use a 500 gallon above ground single wall steel tank for used oil. Be advised that regulations in effect Jan 24, 1998 require all hazardous waste storage tanks to have engineered + certified 100% secondary containment. Existing secondary containment - (cinder block wall) is broken in several areas and does not meet the above standard.

to comply - install engineer certified secondary containment (100%), with written fire marshall approval and required permits within 60 days or use 55 gallon drums - which are currently exempt from the above regulations.

Owner states that he is now using a mobil repair service that will carry waste oil away. (contract on site) - and that any other waste/used oil will be stored in labelled, secure, 55 gallon drums.

Questions - Peter Monnich 940-2953

Randy Rakenel
Signature of Business Representative

12-9-99
Date Signed

Former
Title

Department of Environmental Health, Hazardous Materials Management Division, P.O. Box 85261, San Diego, CA, 92186-5261

(619) 338-2222

DISTRIBUTION: WHITE-RETURN TO HMMD
YELLOW-BUSINESS RETAINS

DEH:HM-9110 (3/96) NCR

COUNTY OF SAN DIEGO

COMPLIANCE INSPECTION REPORT

EST. NUMBER H 24139

DATE 12 / 9 / 99

PAGE 3 OF 3

BUSINESS ADDRESS: 315 E. Carmel St

VIOLATION REPORT: The items checked below refer to specific section numbers of Titles 19/22/23 of the California Code of Regulations (CCR), Chapters 6.5, 6.7, 6.95 of the Health and Safety Code (HSC), and/or the San Diego County Code (SDCC).

I HAZARDOUS WASTE REQUIREMENTS:

RECORD KEEPING

- [ ] Health Permit not obtained SDCC 68.905 — V0108 W____
- [ ] No EPA Identification Number 66262.12 — V0105 W____
- 1 [x] Waste Manifests/Receipts not on-site for 3 years 66262.40 — V0118 W____
- [ ] Manifest not properly completed 66262.23 — V0120 W____
- [ ] Manifest copy not sent to DTSC 66262.23 — V0115 W____
- [ ] TSDF signed-manifest not on-site 66262.40 — V0121 W____
- [ ] Biennial report not sent to DTSC 66262.41 — V0122 W____
- [ ] LDR Documentation not available 66268.7 — V0123 W____
- [ ] Exception Rpt. not filed with DTSC 66262.42 — V0116 W____
- [ ] Operating TSDF without authorization 25201 — V0124 W____

STORAGE AND HANDLING

- [ ] Waste stored longer than 90, 180, or 270 days 66262.34 — V0221 W____
- [ ] Failure to clean up hazwaste off of floor surface 66262.10b — V0313 W____
- [ ] Waste container missing/improperly labeled 66262.34 — V0222 W____
- [ ] Haz Materials not properly labeled 25124 — V0223 W____
- [ ] Waste container not kept closed 66265.173 — V0202 W____
- [ ] Waste container in poor condition 66265.171 — V0205 W____
- [ ] Waste container(s) not properly managed 66265.173 — V0210 W____
- [ ] Damaged container not repackaged 66265.171 — V0226 W____
- [ ] Container incompatible with waste 66265.172 — V0207 W____
- [ ] Incompatibles in the same container 66265.177 — V0224 W____
- [ ] Incompatibles not stored separately 66265.177 — V0213 W____
- [ ] Ignitible Waste less than 50 feet 66265.176 — V0214 W____
- [ ] Ignitible Waste not grounded 66265.31 — V0215 W____
- [ ] Storage area not inspected weekly 66265.174 — V0216 W____

DISPOSAL AND TRANSPORTATION

- [ ] Unauth. disposal of waste to _____ 25189.5 — V0313 W____
- [ ] Waste determination not made 66262.11 — V0319 W____
- [ ] Unlawful transport of haz. waste 25163 — V0315 W____
- [ ] Waste transported without manifest 66262.20 — V0316 W____
- [ ] Extremely Haz Waste Permit not obtained 25205 7 — V0317 W____

TRAINING, CONTINGENCY PLAN & EMERGENCY PROCEDURES

- [ ] Training records unavailable 66265.16 — V0405 W____
- 2 [x] Training program not adequate 66265.16 — V0406 W____
- [ ] Facility not designed to minimize release 66265 31 — V0501 W____
- [ ] Spill control equip not available 66265.32 — V0508 W____
- [ ] Aisle space is obstructed 66265.35 — V0509 W____
- [ ] Contingency plan not prepared and/or on file 66265.51, 66265.53 — V0609 W____

MISCELLANEOUS

- [ ] Waste oil contaminated 25250.7 — V0225 W____
- [ ] Used oil filters improperly managed 66266.130 — V0701 W____
- [ ] Damaged batteries improperly managed 66266.81 — V0702 W____
- [ ] Facility has failed to notify local CUPA and DTSC of onsite treatment of hazardous waste (tiered pemitting) — V0125 W____
- [ ] Onsite treatment of waste without authorization 25201 — V0125 W____

II UNDERGROUND STORAGE TANK (UST) REQUIREMENTS:

GENERAL UST REQUIREMENTS

- [ ] Health Permit not obtained 68.1005, 25284 — V3002 T____
- [ ] Repair/modify/close permit not obtained 68.1005 — V3007 T____
- [ ] UST Permit Application not submitted 25286(a) — V3010 T____
- [ ] Operating permit conditions violated 2712 — V3011 T____
- [ ] Failed to notify HMMD of changes 25284 — V3012 T____
- [ ] No owner/operator agreement 25284 — V3005 T____
- [ ] No records of financial coverage 25292.2 — V3013 T____
- [ ] No maint/monit/calib records available 2712(b), 2641(j) — V3001 T____
- [ ] Monitoring Equip. not tested annually 2630, 2641 — V3003 T____

MONITORING REQUIREMENTS (SINGLE WALL)

- [ ] Leak Detection Method does not meet performance standards 2643 — V3014 T____
- [ ] Integrity test not conducted 25292 — V3015 T____
- [ ] Copy of tank test not submitted to HMMD within 30 days 2643 — V3016 T____
- [ ] Manual tank gauging (<2000 gal) 2645 not done properly — V3017 T____
- [ ] Reconciliation not done properly 2646 — V3018 T____
- [ ] Reconciliation not approved for facility 2646 — V3019 T____
- [ ] Dispenser meter(s) not calib annually 2646 — V3020 T____
- [ ] Improper liquid measurements 2646 — V3021 T____
- [ ] Stick in poor condition 2646 — V3022 T____
- [ ] Improper monthly reconciliation 2646 — V3023 T____
- [ ] Failed to report excessive variation 2646 — V3024 T____
- [ ] Pressurized Product Piping Leak Device not tested annually 25292 — V3025 T____
- [ ] No written monitoring procedure 2641 — V3027 T____
- [ ] No written emergency response plan 2641 — V3027 T____
- [ ] SIR reporting incorrectly done 2646 1 — V3004 T____

MONITORING REQUIREMENTS (DOUBLE WALL)

- [ ] Monitoring system not functional 2632 — V3026 T____
- [ ] No written monitoring procedure 2632 — V3027 T____
- [ ] Written emergency response plan not available 2632 — V3028 T____
- [ ] Spill/Overfill equip. not maintained or installed 2635 — V3029 T____

RELEASE REPORTING

- [ ] Failure to report an unauthorized release 25295 — V3009 T____
- [ ] Release record log not available 2651, 2650 — V3030 T____
- [ ] No leak report/investigation/action 2652 — V3031 T____

CLOSURE

- [ ] Temporary closure req. not completed 2671 — V3006 T____
- [ ] Unused tank not properly closed 25298 — V3032 T____
- [ ] Permanent closure req. not completed 2672 — V3033 T____
- [ ] Failed to apply for temporary closure 25298 — V3008 T____

III HAZARDOUS MATERIALS BUSINESS PLAN REQUIREMENTS:

RECORD KEEPING

- [ ] Health Permit not obtained SDCC 68.1105 — V2001 W____
- [ ] Business Plan not established/implemented 25503.5 — V2002 W____
- [ ] Business Plan not submitted to HMMD 25505 — V2007 W____
- [ ] Business Plan not amended 25505 — V2003 W____
- [ ] Personnel Training Records not available 19 CCR 2732 — V2302 W____

RELEASE REPORTING

- [ ] Failure to report a release/threatened release 25507 — V2008 W____

BUSINESS PLAN ELEMENTS

- [ ] Emergency Response Plan inadequate 25504 — V2201 W____
- [ ] Emergency Contacts not provided/current 25509 — V2203 W____
- [ ] Personnel Training Program inadequate 25504 — V2301 W____
- [ ] Inventory is incomplete 25504 — V2005 W____
- [ ] Site Map is not sufficient 25509 — V2202 W____
- [ ] Acutely Haz. Mat. not registered 25533 — V2009 W____

ALL VIOLATIONS MUST BE CORRECTED. PLEASE CALL (619) 338-2222 OR YOUR INSPECTOR IF YOU HAVE ANY QUESTIONS.

Randy Rockwell	12-9-99	Owner
ESTABLISHMENT REPRESENTATIVE	DATE SIGNED	TITLE

Department of Environmental Health, Hazardous Materials Management Division, P. O. Box 129261, San Diego, CA 92112-9261

DISTRIBUTION: WHITE-RETURN TO HMMD
YELLOW-BUSINESS RETAINS

DEH:HM-923 (Rev. 1/98) NCR

COUNTY OF SAN DIEGO

COMPLIANCE INSPECTION REPORT

PAGE 1 OF 2
EST. NO. H 24139
DATE 3-8-01
TIME START 9:35 END 1050
BUS. CODE K70
SPECIALIST MONNIO
CONTACT Randy Rockwell
TITLE Yard mgr.
PHONE 744-1036

BUSINESS NAME KRC Rock
ADDRESS 315 E. Carmel St.
CITY/ZIP SAN Marcos, CA 92069

Reviewed 4/13/01 [illegible]

On the above date, an inspection of your business/facility was conducted in order to determine compliance with the California Health and Safety Code (H&S) Chapters 6.5, 6.7, 6.95; Titles 19, 22 and 23 of the California Code of Regulations (CCR); and the San Diego County Code (SDCC). The following remarks are intended to provide guidance to correct the violations noted on the attached violation report.

Office Use Only

- Routine Inspection —

No Violations were observed

MAR 28 2001

Remarks
- Health permit expires 9-30-01
- All Hazardous Waste Containers secure and Labelled
- All Hazardous Waste disposal receipts available (3 years - required)
- Last documented Employee training 12-9-00 -
- Hazmat Business plan on Site / current
- Emergency Response Information updated —

Randy Rockwell — Signature of Business Representative
3-8-01 — Date Signed
YARD MGR — Title

Department of Environmental Health, Hazardous Materials Division, P.O. Box 129261, San Diego, CA 92112-9261; (619) 338-2222

DEH:HM-924 (Rev. 2/99) NCR

DISTRIBUTION: WHITE- RETURN TO HMD
YELLOW-BUSINESS RETAINS

County of San Diego
Department of Environmental Health

COUNTY OF SAN DIEGO

COMPLIANCE INSPECTION REPORT

EST. NUMBER H 24139

DATE 3/08/01

PAGE 2 OF 2

BUSINESS ADDRESS: 315 E. Carmel ST.

VIOLATION REPORT: The items checked below refer to specific section numbers of Titles 19/22/23 of the California Code of Regulations (CCR), Chapter 6.5, 6.7, 6.95 of the Health and Safety Code (HSC), and/or the San Diego County Code (SDCC).

I HAZARDOUS WASTE REQUIREMENTS: NO Violations

RECORD KEEPING

- [ ] Health Permit not obtained SDCC 68.905 — V0108 W____
- [ ] No EPA Identification Number 66262.12 — V0105 W____
- [ ] Waste Manifests/Receipts not on-site for 3 years 66262.40 — V0118 W____
- [ ] Manifest not properly completed 66262.23 — V0120 W____
- [ ] Manifest copy not sent to DTSC 66262.23 — V0115 W____
- [ ] TSDF signed-manifest not on-site 66262.40 — V0121 W____
- [ ] Biennial report not sent to DTSC 66262.41 — V0122 W____
- [ ] LDR Documentation not available 66268.7 — V0123 W____
- [ ] Exception Rpt. not filed with DTSC 66262.42 — V0116 W____
- [ ] Operating TSDF without authorization 25201 — V0124 W____

STORAGE AND HANDLING

- [ ] Waste stored longer than 90, 180, or 270 days 66262.34 — V0221 W____
- [ ] Failure to clean up hazwaste off of floor surface 66262.10b — V0313 W____
- [ ] Waste container missing/improperly labeled 66262.34 — V0222 W____
- [ ] Haz Materials not properly labeled 25124 — V0223 W____
- [ ] Waste container not kept closed 66265.173 — V0202 W____
- [ ] Waste container in poor condition 66265.171 — V0205 W____
- [ ] Waste container(s) not properly managed 66265.173 — V0210 W____
- [ ] Damaged container not repackaged 66265.171 — V0226 W____
- [ ] Container incompatible with waste 66265.172 — V0207 W____
- [ ] Incompatibles in the same container 66265.177 — V0224 W____
- [ ] Incompatibles not stored separately 66265.177 — V0213 W____
- [ ] Ignitible Waste less than 50 feet 66265.176 — V0214 W____
- [ ] Ignitible Waste not grounded 66265.31 — V0215 W____
- [ ] Storage area not inspected weekly 66265.174 — V0216 W____

DISPOSAL AND TRANSPORTATION

- [ ] Unauth. disposal of waste to _____ 25189.5 — V0313 W____
- [ ] Waste determination not made 66262.11 — V0319 W____
- [ ] Unlawful transport of haz. waste 25163 — V0315 W____
- [ ] Waste transported without manifest 66262.20 — V0316 W____
- [ ] Extremely Haz Waste Permit not obtained 25205.7 — V0317 W____

TRAINING, CONTINGENCY PLAN & EMERGENCY PROCEDURES

- [ ] Training records unavailable 66265.16 — V0405 W____
- [ ] Training program not adequate 66265.16 — V0406 W____
- [ ] Facility not designed to minimize release 66265.31 — V0501 W____
- [ ] Spill control equip not available 66265.32 — V0508 W____
- [ ] Aisle space is obstructed 66265.35 — V0509 W____
- [ ] Contingency plan not prepared and/or on file 66265.51, 66265.53 — V0609 W____

MISCELLANEOUS

- [ ] Waste oil contaminated 25250.7 — V0225 W____
- [ ] Used oil filters improperly managed 66266.130 — V0701 W____
- [ ] Damaged batteries improperly managed 66266.81 — V0702 W____
- [ ] Facility has failed to notify local CUPA and DTSC of onsite treatment of hazardous waste (tiered pemitting) — V0125 W____
- [ ] Onsite treatment of waste without authorization 25201 — V0125 W____

II UNDERGROUND STORAGE TANK (UST) REQUIREMENTS:

GENERAL UST REQUIREMENTS

- [ ] Health Permit not obtained 68.1005, 25284 — V3002 T____
- [ ] Repair/modify/close permit not obtained 68.1005 — V3007 T____
- [ ] UST Permit Application not submitted 25286(a) — V3010 T____
- [ ] Operating permit conditions violated 2712 — V3011 T____
- [ ] Failed to notify HMMD of changes 25284 — V3012 T____
- [ ] No owner/operator agreement 25284 — V3005 T____
- [ ] No records of financial coverage 25292.2 — V3013 T____
- [ ] No maint/monit/calib records available 2712(b), 2641(j) — V3001 T____
- [ ] Monitoring Equip. not tested annually 2630, 2641 — V3003 T____

MONITORING REQUIREMENTS (SINGLE WALL)

- [ ] Leak Detection Method does not meet performance standards 2643 — V3014 T____
- [ ] Integrity test not conducted 25292 — V3015 T____
- [ ] Copy of tank test not submitted to HMMD within 30 days 2643 — V3016 T____
- [ ] Manual tank gauging (<2000 gal) 2645 not done properly — V3017 T____
- [ ] Reconciliation not done properly 2646 — V3018 T____
- [ ] Reconciliation not approved for facility 2646 — V3019 T____
- [ ] Dispenser meter(s) not calib annually 2646 — V3020 T____
- [ ] Improper liquid measurements 2646 — V3021 T____
- [ ] Stick in poor condition 2646 — V3022 T____
- [ ] Improper monthly reconciliation 2646 — V3023 T____
- [ ] Failed to report excessive variation 2646 — V3024 T____
- [ ] Pressurized Product Piping Leak Device not tested annually 25292 — V3025 T____
- [ ] No written monitoring procedure 2641 — V3027 T____
- [ ] No written emergency response plan 2641 — V3027 T____
- [ ] SIR reporting incorrectly done 2646.1 — V3004 T____

MONITORING REQUIREMENTS (DOUBLE WALL)

- [ ] Monitoring system not functional 2632 — V3026 T____
- [ ] No written monitoring procedure 2632 — V3027 T____
- [ ] Written emergency response plan not available 2632 — V3028 T____
- [ ] Spill/Overfill equip. not maintained or installed 2635 — V3029 T____

RELEASE REPORTING

- [ ] Failure to report an unauthorized release 25295 — V3009 T____
- [ ] Release record log not available 2651, 2650 — V3030 T____
- [ ] No leak report/investigation/action 2652 — V3031 T____

CLOSURE

- [ ] Temporary closure req. not completed 2671 — V3006 T____
- [ ] Unused tank not properly closed 25298 — V3032 T____
- [ ] Permanent closure req. not completed 2672 — V3033 T____
- [ ] Failed to apply for temporary closure 25298 — V3008 T____

III HAZARDOUS MATERIALS BUSINESS PLAN REQUIREMENTS:

RECORD KEEPING

- [ ] Health Permit not obtained SDCC 68.1105 — V2001 W____
- [ ] Business Plan not established/implemented 25503.5 — V2002 W____
- [ ] Business Plan not submitted to HMMD 25505 — V2007 W____
- [ ] Business Plan not amended 25505 — V2003 W____
- [ ] Personnel Training Records not available 19 CCR 2732 — V2302 W____

RELEASE REPORTING

- [ ] Failure to report a release/threatened release 25507 — V2008 W____

BUSINESS PLAN ELEMENTS

- [ ] Emergency Response Plan inadequate 25504 — V2201 W____
- [ ] Emergency Contacts not provided/current 25509 — V2203 W____
- [ ] Personnel Training Program inadequate 25504 — V2301 W____
- [ ] Inventory is incomplete 25504 — V2005 W____
- [ ] Site Map is not sufficient 25509 — V2202 W____
- [ ] Acutely Haz. Mat. not registered 25533 — V2009 W____

ALL VIOLATIONS MUST BE CORRECTED. PLEASE CALL (619) 338-2222 OR YOUR INSPECTOR IF YOU HAVE ANY QUESTIONS

ESTABLISHMENT REPRESENTATIVE	DATE SIGNED	TITLE
D Randy Rochuck	3-8-01	YARD MGR

Department of Environmental Health, Hazardous Materials Management Division, P. O. Box 129261, San Diego, CA 92112-9261

DISTRIBUTION: WHITE-RETURN TO HMMD
YELLOW-BUSINESS RETAINS

DEH:HM-923 (Rev. 1/98) NCR

COUNTY OF SAN DIEGO

COMPLIANCE INSPECTION REPORT

PAGE 1 OF 2 DATE 5/15/02
PERMIT # 124139
TIME START 11:25 END 12:35
BUS. CODE K70
SPECIALIST Nannie
INSPECTION CONTACT/TITLE
Randy Rickwell / yd. mgr
PHONE: (760) 744-1038
Fwd 7/26/02 JJ file

BUSINESS NAME KRC Rock INC.
ADDRESS 315 E. Carmel ST.
CITY/ZIP SAN Marcos, CA 92078

On the above date, an inspection of your business/facility was conducted in order to determine compliance with the California Health and Safety Code (HSC) Chapters 6.5, 6.7, 6.95; Titles 19, 22 and 23 of the California Code of Regulations (CCR); and the San Diego County Code (SDCC). The following remarks are intended to provide guidance to correct the violations noted on the attached violation report.

JUL 01 2002

Y	N/A		Y	N/A	
☑	☐	Unified Facility Permit current and available			Permit Expires on: 9/30/02
☑	☐	Hazardous Materials Business Plan available	☑	☐	Contingency Plan available
☑	☐	Employee Training is adequate	☑	☐	Employee Training records available
☑	☐	Waste disposal records available for review	☑	☐	Waste containers kept closed
☑	☐	Emergency contacts current ☐ Updated today	☑	☐	Waste containers kept labeled
☑	☐	Chemical inventory current ☐ Updated today	☑	☐	Waste containers in good condition

Note - ~~Last Employee training was 12-01 - and is now overdue -~~ OK AM

Conduct Employee training in Emergency Response and Hazardous Materials/waste handling within 10 days. document - and keep on file 3 years. Done

Note - this facility scheduled to move to new location at N. Twin Oaks Rd, SAN Marcos between October and November 2002 - A New permit and site inspection will be required when move is complete for this location -

☒ This is an annual certification that the Hazardous Materials Business Plan (inventory, emergency contacts, emergency response plan, and employee training plan) is current and includes all the information required in the H&SC and is maintained at the site where hazardous materials are stored.

Initials of Business Representative

Signature of Business Representative | 5-15-02 Date Signed | yd. mgr Title

Department of Environmental Health, Hazardous Materials Division, P.O. Box 129261, San Diego, CA 92112-9261; (619) 338-2222; sdcdeh.org

DEH:HM-924 (Rev. 04/02) NCR DISTRIBUTION: WHITE- RETURN TO HMD YELLOW-BUSINESS RETAINS

COUNTY OF SAN DIEGO

COMPLIANCE INSPECTION REPORT

PERMIT # 124139
DATE 5/15/02
PAGE 2 OF 2

BUSINESS ADDRESS: KRC Rock, INC./315 E Carmel St. ZIP: 92078

VIOLATION REPORT: The items checked below refer to specific section numbers of Titles 19 & 22 of the California Code of Regulations (CCR), Chapters 6.5, 6.95 of the Health and Safety Code (HSC), and/or the San Diego County Code (SDCC).

All violations must be corrected. Submit documentation of return to compliance to your Specialist. You may use the Corrective Action Form to document your return to compliance. Your Specialist can provide these forms. Please call (619) 338-2222 or your Specialist if you have any questions.

HAZARDOUS WASTE REQUIREMENTS

RECORDKEEPING

Viol #		VIOL	VIOLATION DESCRIPTION
	☐	V0131	UFP Permit not obtained SDCC. 68.905
	☐	V0132	No EPA Identification Number. 66262.12
	☐	V0133	Manifest copy not sent to DTSC. 66262.23
	☐	V0134	Exception Rpt. not filed with DTSC. 66262.42
	☐	V0135	Waste Manifests/Receipts not on-site for 3 years. 66262.40
	☐	V0136	No records of battery disposal. 66262.81
	☐	V0137	Manifest not properly completed. 66262.23
	☐	V0138	TSDF signed-manifest not on-site. 66262.40
	☐	V0139	Biennial report not sent to DTSC. 66262.41
	☐	V0140	LDR Documentation not available. 66268.7
	☐	V0141	Operating TSDF without authorization. 25201
	☐	V0142	Failed to notify local CUPA of onsite treatment of hazardous waste. 25201
	☐	V0143	Tiered Permitting notification has incomplete or incorrect information. 25201
	☐	V0144	SB14 compliance doc. not available. 25244.19
	☐	V0145	Excluded recyclable materials report not submitted to HMD. 25143.10

STORAGE AND HANDLING

	☐	V0201	Waste container not kept closed. 66265.173
	☐	V0202	Waste container missing/improperly labeled. 66262.34, 25143.9
	☐	V0203	Damaged container not repackaged. 66265.171
	☐	V0204	Waste container not properly managed. 66265.173
	☐	V0205	Waste container in poor condition. 66265.171
	☐	V0206	Ignitable Waste < 50 feet of property line. 66265.176
	☐	V0207	Ignitable Waste not grounded. 66265.31
	☐	V0208	Storage area not inspected weekly. 66265.174
	☐	V0209	Waste stored > 90, 180, or 270 days. 66262.34
	☐	V0210	Hazwaste not cleaned up off floor surface. 66262.10b
	☐	V0211	Incompatibles in the same container. 66265.177
	☐	V0212	Incompatibles not stored separately. 66265.177
	☐	V0213	Container incompatible with waste. 66265.172
	☐	V0214	Waste oil contaminated. 25250.7
	☐	V0215	Used oil filters improperly managed. 66266.130
	☐	V0216	Hazardous materials not properly labeled. 25124

DISPOSAL AND TRANSPORTATION

	☐	V0301	Unauth. disposal of waste to:_____. 25189.5
	☐	V0302	Unlawful transportation of hazardous waste. 25163
	☐	V0303	Waste transported without a manifest. 66262.20
	☐	V0304	Waste determination not made. 6262.11

TRAINING, CONTINGENCY PLAN & ER PROCEDURES

Viol #		VIOL	VIOLATION DESCRIPTION
	☐	V0401	Training records unavailable. 66265.16
	☐	V0402	Training program not adequate. 66265.16
	☐	V0403	Facility not designed to minimize release. 66265.31
	☐	V0404	Spill control equip not available. 66265.32
	☐	V0405	Aisle space is obstructed. 66265.35
	☐	V0406	Contingency plan not prepared and/or on file. 66265.51, 66265.53

HAZARDOUS WASTE TANK SYSTEMS

	☐	V1601	Hazwaste tanks w/o P.E. assessment. 66265.191a, 66265.192a
	☐	V1602	P.E. Assessment report not complete. 66265.191g, 66265.192k
	☐	V1603	Hazwste tank system: no secondary containment. 66265.193a
	☐	V1604	Secondary containment not kept empty. 66265.196(b)(c), 66265.194(c)
	☐	V1605	No daily tank inspection/inspect. log 66265.195 (b&c)
	☐	V1606	Improper or absent spill/overfill protection. 66265.194b
	☐	V1607	Improper corrosion protection. 66265.191, 66265.192
	☐	V1608	Integrity assessment not done for 2ndary containment system. 66265.191
	☐	V1609	Improper use of hazardous waste tank system. 66265.196
	☐	V1610	No PE assessment report for repairs/changes. 66265.196g
	☐	V1611	Improper closure of haz waste tank unit. 67383.3, 66265.197

HAZARDOUS MATERIALS REQUIREMENTS

BUSINESS PLAN REQUIREMENTS

	☐	V1001	UFP permit not obtained for Haz. Materials. 68.905
	☐	V1002	Hazardous Materials Business Plan (HMBP) not established/implemented. 25503.5
	☐	V1003	HMBP not amended to reflect changes25505
	☐	V1004	HMBP not submitted to HMD. 25505
	☐	V1005	Emergency Contacts not provided/current. 25509
	☐	V1006	Inventory is incomplete. 25504
	☐	V1007	Highly toxic gas (TLV≤10 ppm) not disclosed in chemical inventory. 68.1113
	☐	V1008	Annual carcinogen & reproductive toxin list not submitted to HMD 68.1113
	☐	V1009	Site map is not sufficient. 25509
	☐	V1010	Failure to report a release/threatened release 25507
	☐	V2504	Owner or operator (O/O) Stationary Source (SS) with >TPQ of a regulated substance (RS) did not comply with Chapter 4.5 (CalARP process). 2745.1
	☐	V2553	O/O of a new or modified SS with >TPQ of RS did Not submit RMP. 2735.4, 25535 (d)

Randy [illegible] — SIGNATURE OF BUSINESS REPRESENTATIVE

5-15-02 — DATE SIGNED

Yard mgr — TITLE OF BUSINESS REPRESENTATIVE

APPENDIX I

Professional Qualifications

KEY PERSONNEL

Daniel C. Oliver, President and General Manager
California Professional Geologist No. 4781

Mr. Oliver adds 35+ years of environmental geology and consultation experience to PIC, in addition to his Bachelor's and Master's degrees in environmental studies and geology. He has managed assessments at nearly 3,000 sites in the western states region. He has managed numerous contaminated site mitigation projects in southern California, including numerous sites contaminated by leaking underground storage tanks. Prior to joining Team PIC, he worked for various regional and national environmental consulting firms with offices in southern California. He performed environmental investigations and mitigation at petroleum production and refining facilities in Los Angeles and Orange Counties in California. Mr. Oliver performed research and field investigations at waste disposal/landfill sites throughout southern California, and was assistant project manager for the characterization and selection of California's proposed low-level radioactive waste disposal facility. The controversial LLRW development project was later terminated for political reasons.

APPENDIX I

Professional Qualifications

KEY PERSONNEL

Daniel C. Oliver, President and General Manager
California Professional Geologist No. 4781

Mr. Oliver adds over 35 years of environmental geology and consultation experience to PIC, in addition to his Bachelor's and Master's degrees in environmental studies and geology. He has managed assessments at over 2,500 sites in the western states region. He has managed numerous contaminated site mitigation projects in southern California, including numerous sites contaminated by leaking underground storage tanks. Prior to joining Team PIC, he worked for various regional and national environmental consulting firms with offices in southern California. He performed environmental investigations and mitigation at petroleum production and refining facilities in Los Angeles and Orange Counties in California. Mr. Oliver performed research and field investigations at waste disposal/landfill sites throughout southern California, and was assistant project manager for the characterization and selection of California's proposed low-level radioactive waste disposal facility. The controversial LLRW development project was later terminated for political reasons.