

# Attachment 'B'

## Project Reference Map

### IN THE CITY OF SAN MARCOS, COUNTY OF SAN DIEGO, STATE OF CALIFORNIA

## CITY OF SAN MARCOS PARCEL MAP 18-0002

### FOR SUBDIVISION PURPOSES

#### EASEMENT NOTES:

SHEET 4 OF 5 SHEETS

- A SOG&E EASEMENT REC. 12/26/1947 IN BOOK 2593 PAGE 421, O.R., (W.N.S.)
- B STREET DEDICATION REC. 03/11/1966 AS DOC. NO. 042248, O.R.
- C V.W.D. EASEMENT REC. 12/21/1995 AS DOC. NO. 1995-0581753, O.R.
- D STREET DEDICATION REC. 04/11/1983 AS DOC. NO. 83-114435, O.R.
- E STREET DEDICATION REC. 03/26/2002 AS DOC. NO. 2002-0252347, O.R.
- F STREET DEDICATION REC. 04/11/1983 AS DOC. NO. 83-114443, O.R.
- G STREET DEDICATION REC. 04/11/1983 AS DOC. NO. 83-114436, O.R.
- H STREET DEDICATION REC. 03/26/2002 AS DOC. NO. 2002-0252345, O.R.
- I STREET DEDICATION REC. 04/11/1983 AS DOC. NO. 83-114437, O.R.
- J STREET DEDICATION REC. 03/25/2002 AS DOC. NO. 2002-024823, O.R.
- K STREET DEDICATION REC. 01/11/1984 AS DOC. NO. 84-010658, O.R.
- L SOG&E EASEMENT REC. 04/04/1917 IN BOOK 722, PAGE 187, DEEDS.
- M STREET DEDICATION REC. 07/02/1964 AS DOC. NO. 119368, O.R.
- N PORTION VACATED PER DOC. REC. NO. \_\_\_\_\_ O.R.
- O V.W.D. EASEMENT REC. 12/08/1992 AS DOC. NO. 1992-0785892, O.R.
- P SOG&E EASEMENT REC. 10/20/1948 IN BOOK 2988, PAGE 269, O.R., (W.N.S.)
- Q SOG&E EASEMENT REC. 10/27/1948 IN BOOK 2998, PAGE 180, O.R., (W.N.S.)
- R SOG&E EASEMENT REC. 04/20/1951 IN BOOK 4065, PAGE 41, O.R., (W.N.S.)
- S SOG&E EASEMENT REC. 04/20/1951 IN BOOK 4065, PAGE 85, O.R., (W.N.S.)
- T STREET DEDICATION REC. 08/31/1964 AS DOC. NO. 158742, O.R. (N.P.)
- U STREET DEDICATION REC. 04/18/1983 AS DOC. NO. 83-123260, O.R.
- V SOG&E EASEMENT REC. 03/19/1996 AS DOC. NO. 1996-0133756, O.R. (N.P.)
- W PUBLIC STORM DRAIN EASEMENT GRANTED HEREON.
- X V.W.D. EASEMENT REC. \_\_\_\_\_ AS DOC. NO. \_\_\_\_\_ O.R.

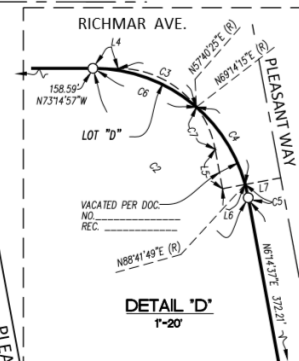
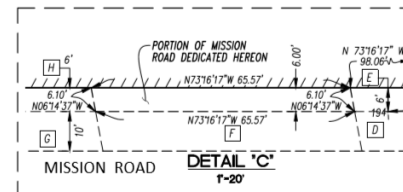
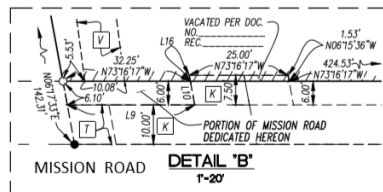
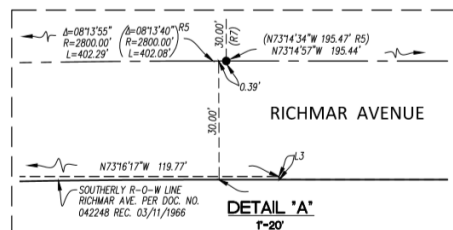

CURVE	DELTA	RADIUS	LENGTH
C1	00°00'54"	2770.00'	0.72'
C2	79°29'34"	40.00'	55.50'
C3	52°29'12"	25.00'	22.90'
C4	33°33'12"	40.00'	23.48'
C5	04°00'00"	40.00'	3.45'
C6	04°00'00"	40.00'	28.57'
C7	04°00'00"	40.00'	11.78'

Portion of Pleasant Way to be Vacated

Portion of Richmar Avenue to be Vacated

Portion of Mission Road to be Vacated

