



**SAN MARCOS**  
DISCOVER LIFE'S POSSIBILITIES

**CITY OF SAN MARCOS**  
**ENGINEER'S REPORT**  
**FOR**  
**LANDSCAPING AND LIGHTING DISTRICT NO. 1**  
**FISCAL YEAR 2026/2027**

**PREPARED: June 10, 2026**  
**INTENT MEETING: June 23, 2026**  
**PUBLIC HEARING: July 28, 2026**



**CITY OF SAN MARCOS  
LANDSCAPING AND LIGHTING DISTRICT NO.1  
ENGINEER’S REPORT CERTIFICATE**

This Report describes the Landscaping and Lighting District No. 1 (“District”) including the improvements, budgets, parcels and assessments to be levied for the fiscal year 2026-2027, as they existed at the time of the passage of the Resolution of Intention. Reference is hereby made to the San Diego County Assessor maps for a detailed description of the lines and dimensions of parcels within the District.

The undersigned respectfully submit the enclosed report as directed by the City Council. The undersigned certifies that he is a Professional Engineer, registered in the State of California.

DATED:

BY: \_\_\_\_\_

Isaac Etchamendy, P.E.  
City Engineer  
R.C.E. No. 81294

---

I HEREBY CERTIFY that the enclosed Engineer's Report, together with Assessment Roll and Assessment Diagram thereto attached, was filed in the office of the City Clerk on the \_\_\_\_ day of \_\_\_\_\_, 2026.

BY: \_\_\_\_\_

Phillip Scollick, City Clerk  
City of San Marcos  
San Diego County, California

---

I HEREBY CERTIFY that the enclosed Engineer's Report, together with Assessment Roll thereto attached, was approved and confirmed by the City Council of the City of San Marcos, California, on the \_\_\_\_ day of \_\_\_\_\_, 2026.

BY: \_\_\_\_\_

Phillip Scollick, City Clerk  
City of San Marcos  
San Diego County, California



AGENCY: CITY OF SAN MARCOS  
PROJECT: LANDSCAPING AND LIGHTING DISTRICT NO. 1  
TO: CITY COUNCIL

PRELIMINARY REPORT PURSUANT TO  
"LANDSCAPING AND LIGHTING ACT OF 1972"

Pursuant to direction from the City Council, submitted herewith is the Report, consisting of the following parts, pursuant to the provisions of Division 15, Part 2 of the Streets and Highways Code of the STATE OF CALIFORNIA, being the "Landscaping and Lighting Act of 1972," commencing with Section 22500. This Report is applicable for the ensuing 12-month period, being the fiscal year commencing July 1, 2026 to June 30, 2027.

- Part 1. **PLANS AND SPECIFICATIONS** of the improvements to be maintained and/or improved for the fiscal year. The plans and specifications show and describe the existing improvements, and are sufficient in showing and describing the general nature, location and extent of the improvements.
- Part 2. **AN ESTIMATE OF THE COSTS** of the improvements to be maintained and/or improved for the mentioned fiscal year.
- Part 3. **AN ASSESSMENT ROLL** showing the proportionate amount of the assessment to be charged in proportion to the benefits to be received by each lot or parcel within the exterior boundaries as shown on the below-referenced Diagram.
- Part 4. **A DIAGRAM** of the Landscaping and Lighting District No. 1 (the "District"). Said Diagram shall show the exterior boundaries of the District and the boundaries of any zones within the District. Reference is made to the County Assessor's Maps for a detailed description of the lines and dimensions of any lots or parcel. The lines and dimensions of each lot shall conform to those shown on the County Assessor's Maps for the fiscal year to which the Report applies. (DIAGRAM ON FILE WITH THE CITY ENGINEER).

All lots and parcels of land known as public property, as defined under Section 22663 of said "Landscaping and Lighting Act of 1972," have been omitted and are exempt from any assessment under these proceedings.

A full-size Diagram showing the boundaries of the District and benefit zones established within the District are the same which existed at the time of the adoption of the Resolution of Intention, and the initiation of these proceedings is on file in the Office of the City Engineer of the City of San Marcos.

A copy of the Assessment Roll and Final Engineer's Report were filed in the Office of the City Clerk on the 28th day of July, 2026.



Final approval, confirmation and levy of the annual assessment and all matters in the Report were made on the 28th day of July, 2026, by adoption of Resolution No. 2026-\_\_\_\_\_ by the City Council.

---

Phillip Scollick, CITY CLERK  
CITY OF SAN MARCOS



**PART I**  
**PLANS AND SPECIFICATIONS**

CITY OF SAN MARCOS  
LANDSCAPING AND LIGHTING DISTRICT NO. 1



## **PUBLIC LIGHTING FACILITIES**

All public lighting facilities within the District are:

- Located within the City of San Marcos as shown on the Diagram included herein as Part IV.
- Owned and maintained by the City of San Marcos.
  - Identified further by wattage and number of months maintained on the Cost Estimate included herein as Part II.

Reference is made to the Plans and Specifications for the lighting improvements, which are on file in the City of San Marcos Engineering Department.

The work to be done consists of the furnishing of all electric current and necessary labor, materials and equipment for the maintenance of all the existing public lighting facilities. The San Diego Gas and Electric Company furnishes electric current to all lighting facilities and provides switching service for lighting said lamps from fifteen (15) minutes after sunset to thirty (30) minutes before sunrise each and every day of the year. The electric current supplied shall not vary more than five percent (5%) plus or minus from that for which the system was designed.

The lighting shown on the Diagram included herein as Part IV has been identified in zones as follows:

1. Zone "A" - Residential Lighting

This area contains primarily developed residential lots serviced by underground power. The intensity ranges from 7,000 lumens to 30,000 lumens. The lights are at intersections and cul-de-sacs, and curves on the public streets.

2. Zone "B" - Commercial, Industrial or Residential High Intensity Lighting

This area, contains primarily commercial, industrial, or highly developed multiple residential property. The light intensity ranges from 7,000 to 50,000 lumens. The lights are at intersections, cul-de-sacs and curves on collector or higher use streets.

## **LANDSCAPE IMPROVEMENTS**

All landscaping improvements have or are under the process of being accepted by the City of San Marcos for maintenance.

The work to be done consists of the maintenance of all landscaping and appurtenant facilities in medians and parkways. Maintenance shall include the furnishing of services and materials for the



ordinary and usual maintenance, operation and servicing of all landscaping and appurtenant facilities, including providing for the life, growth, health and beauty of landscaping by replacement, cultivation, irrigation, trimming, spraying, fertilizing, treating for disease or injury and the removal of trimmings, rubbish, debris and other solid waste.

The medians and parkways being maintained are listed on the Cost Estimate included herein as Part II and are shown on the Diagram included herein as Part IV. Reference is made to the Plans and Specifications for the landscape and irrigation improvements which are on file in the City of San Marcos Engineering Department.

Landscaped areas are designated as Zone "C" on the Diagram included herein as Part IV.

All work to be done and the services to be rendered, herein provided for, shall be done under the general supervision of the Director of Public Works of the City of San Marcos.



**PART II**  
**FISCAL YEAR 2026/2027 COST ESTIMATE**

CITY OF SAN MARCOS  
LANDSCAPING AND LIGHTING DISTRICT NO. 1



# Lighting & Landscaping Maintenance District Fund

**PURPOSE:**

This Fund is used to account for the costs of providing street lighting and landscaping services to certain properties. The benefiting properties are assessed for a portion of the costs.

## Budget Summary

Budget Category	FY 2023-24 Actual	FY 2024-25 Actual	FY 2025-26 Projected	FY 2026-27 Budget City Council Approved
<b>REVENUES</b>				
Taxes & Special Assessments	\$ 529,166	\$ 530,926	\$ 530,000	\$ 530,000
Licenses & Permits	-	-	-	-
Intergovernmental	7,989	-	-	-
Charges for Services	-	-	-	-
Fines & Forfeitures	-	-	-	-
Use of Money & Property	-	-	-	-
Developer Fees	-	-	-	-
Miscellaneous Revenues	-	-	-	-
Other Financing Sources	660,000	660,000	660,000	1,160,000
Annual Replacement/Rehab Transfers	-	-	-	-
<b>TOTAL REVENUES</b>	<b>1,197,155</b>	<b>1,190,926</b>	<b>1,190,000</b>	<b>1,690,000</b>
<b>OPERATING EXPENDITURES</b>				
Salaries & Wages	196,437	257,904	278,944	-
Health Benefits	29,022	39,714	42,015	-
Retirement Benefits	21,968	22,716	33,736	-
Other Personnel Expenses	18,008	24,993	35,971	-
Contractual Services	985,106	1,060,753	1,141,760	1,222,161
Supplies & Services	767	1,480	8,026	9,120
Repair & Maintenance	-	-	-	-
Utilities	408,551	476,266	396,000	424,850
Capital Expenditures (Non CIP)	-	-	-	-
Debt Service	25,502	25,503	25,502	25,502
Other Operating Expenses	-	-	-	-
<b>TOTAL OPERATING EXPENDITURES</b>	<b>1,685,361</b>	<b>1,909,329</b>	<b>1,961,954</b>	<b>1,681,633</b>
<b>CIP PROJECT EXPENDITURES</b>				
	-	-	-	-
<b>TOTAL EXPENDITURES</b>	<b>1,685,361</b>	<b>1,909,329</b>	<b>1,961,954</b>	<b>1,681,633</b>
<b>REVENUE OVER/(UNDER) EXPENDITURES</b>	<b>(488,206)</b>	<b>(718,403)</b>	<b>(771,954)</b>	<b>8,367</b>
<b>FUND BALANCE</b>				
Beginning Balance - July 1	(488,149)	(976,355)	(1,694,758)	(2,466,712)
Revenue Over/(Under) Expenditures	(488,206)	(718,403)	(771,954)	8,367
<b>Ending Balance - June 30</b>	<b>(976,355)</b>	<b>(1,694,758)</b>	<b>(2,466,712)</b>	<b>(2,458,345)</b>
<b>RESERVED FUND BALANCE</b>				
Lighting and Landscaping	-	-	-	-
<b>AVAILABLE FUND BALANCE - JUNE 30</b>	<b>\$ (976,355)</b>	<b>\$ (1,694,758)</b>	<b>\$ (2,466,712)</b>	<b>\$ (2,458,345)</b>

## LIGHTING & LANDSCAPING MAINTENANCE DISTRICT FUND - #202

### Expenditure Detail

Account Number/Name		FY 2026-27 Budget City Council Approved	
521001	Consulting Services	\$	1,750
521012	Contract Maintenance Services		1,220,411
532001	Memberships & Subscriptions		9,120
551000	Electric & Gas		38,200
551001	Electric-Street Lighting		56,650
552000	Water		330,000
571002	Principal-Other		23,254
572002	Interest-Other		2,248
<b>Totals</b>		\$	<b>1,681,633</b>



**PART III**  
**ASSESSMENT ROLL**

CITY OF SAN MARCOS  
LANDSCAPING AND LIGHTING DISTRICT NO. 1



I do hereby assess and apportion the total amount of the costs and expenses upon the several parcels of land within said District liable thereof and benefited thereby, in proportion to the estimated benefits that each parcel receives, respectively, from said maintained works of improvement and appurtenances as established in the formation of said District.

All of the parcels within the District are located within the City of San Marcos and have approved developments or are in the final stages of obtaining approval for a proposed development. As a condition of approval, the developer is required by the City to provide:

1. Certain standard street lighting for the entire area within the development; and the energy costs for the initial 18-month period; and/or
2. Certain median and/or parkway landscaping improvements; and the maintenance and utility costs for the initial 18-month period.

No area or portion thereof is assessed prior to the completion of the initial 18-month period for the respective development.

The District provides funding for the:

- Furnishing of services and materials for the ordinary and usual maintenance, operation and servicing of the installed street lights, including the furnishing of electric current;
- Lighting systems management including street light master planning and location requirements, processing of San Diego Gas and Electric contracts and payments, and maintenance of plans and specifications;
- Furnishing of services and materials for the ordinary and usual maintenance of the landscaping and irrigation improvements, including the furnishing of water and electric current;
- Landscaping systems management, including the determination of area requirements and inspections, the processing of contracts and payments, and the maintenance of plans and specifications;
- Incidental costs, including engineering and legal expenses.

**Assessment Criteria: The improvements and annexation into Landscaping and Lighting District No. 1 are conditions of approval for various developments and by nature of the improvements benefit the respective development. Thus, the parcels receive a special and direct benefit distinguished from that of the general public. The method of assessment, by improvement is as follows:**

### ***Public Lighting Facilities***



The method of assessment is based on units, with a single-family dwelling equal to one benefit unit. The relationship between single-family lots and apartments, mobile-home parks and commercial/manufacturing has been established at 2.65 single-family lots (EDU) to one acre. This relationship is based on the average density of single-family developments in the City of San Marcos.

There are single-family, condominium and mobile-home lots within the City that are individually owned and located on private streets. The assessment units assigned to each lot or unit in these areas were determined by multiplying the total area of the respective development by the 2.65 equivalency factor and dividing the product by the number of lots or units within the development.

For example, the EDU per dwelling unit for 80 dwelling units located on 25 acres is calculated as follows:

$$25 \text{ acres} \times \frac{2.65 \text{ EDU}}{\text{Acre}} \times \frac{1}{80 \text{ Dwelling Units}} = \frac{0.83 \text{ EDU}}{\text{Dwelling Unit}}$$

Parcels were assessed according to the type of lighting provided. For example, all parcels benefiting from 55 watt, 8,000 lumen, LS2A lights were assessed the costs of this lighting based on the assessment units assigned to those parcels. If a parcel benefits from more than one lighting type, that parcel is assessed its share of the cost of each lighting type.

The dollar per single-family lot or EDU, by lighting type, for Fiscal Year 2026-2027 are as follows:

**Annual**

<u>Wattage</u>	<u>Cost Per Single-Family Lot or EDU</u>
55	\$20.39
90	17.65
100	29.66
135	14.03
180	18.66
250	22.65

***Landscaping Improvements***

In general, the method of assessment is based on frontage. Each median and parkway has been assessed to parcels that front the respective improvements.

However, there are areas where the median and/or parkways benefit the entire development and not just parcels that front the improvement. The parcels in these areas have been assessed according to acreage.

The cost per unit by median and parkway is listed as follows:



Improvement	Annual Cost Per Unit
MEDIAN LANDSCAPING:	
Barham Drive East - Median #03	15.77
Barham Drive East - Median #05	29.59
Borden Road East - Median #05	3.37
Borden Road East - Median #07	1.86
Borden Road West - Median #48, 50, 52	1.31
Las Posas North - All Medians	5.98
Mission Road East - Median #07	4.97
Mission Road East - Median #13	220.50
Mission Road East - Median #15	136.00
Mission Road East - Median #17	173.00
Mission Road East - Median #19	58.41
Nordahl Road North - Median #1	3.39
Nordahl Road North - Median #3	5.50
Nordahl Road North - Median #5	.17
Nordahl Road - Median #7	.21
Nordahl Road - Median #9	.36
Rancho Santa Fe Road - Median #1	2.38
Rancho Santa Fe Road - Median #3	5.73
Rancho Santa Fe Road - Median #5	4.37
Rancho Santa Fe Road - Median #7	155.50
Rancho Santa Fe Road - Median #9	155.50
Rancho Santa Fe Road - Median #15	175.50
Rancho Santa Fe Road - Median #19	73.98
Rancho Santa Fe Road - Median #21	152.00
Rancho Santa Fe Road - Median #27	402.50
Rancho Santa Fe Road - Median #29	77.77
Rancho Santa Fe Road - Median #31	424.54
Rancho Santa Fe Road - Median #33	118.40
Rancho Santa Fe Road - Median #02	8.59
Rancho Santa Fe Road - Median #04	29.69
Rancho Santa Fe Road - Median #22	7.04
Rancho Santa Fe Road - Median #26	1.67
Rancho Santa Fe Road - Median #28	2.94
San Marcos Boulevard - Median #1	11.24
San Marcos Boulevard - Median #3	37.19
San Marcos Boulevard - Median #5	169.78



San Marcos Boulevard - Median #9	262.07
San Marcos Boulevard - Median 11	411.00
San Marcos Boulevard - Median #13	325.02
San Marcos Boulevard - Median #15	91.39
San Marcos Boulevard - Median #17	311.84
San Marcos Boulevard - Median #19	181.50
San Marcos Boulevard - Median #21	169.91
San Marcos Boulevard - Median #23	51.06
San Marcos Boulevard - Median #27	46.48
San Marcos Boulevard - Median #29	298.00
San Marcos Boulevard - Median #31	171.00
San Marcos Boulevard - Median #33	130.00
San Marcos Boulevard - Median #35	219.00
San Marcos Boulevard - Median #2	.49
San Marcos Boulevard West - Median #04	8.98
San Marcos Boulevard West - Median #06	17.68
San Marcos Boulevard West - Median #08	22.88
Twin Oaks Valley Road South - Median #20	129.38
Twin Oaks Valley Road South - Median #22	189.20
Woodland Parkway - Median #03	52.69

**PARKWAY LANDSCAPING:**

Plessey/SM Nursing Home (SMBE 05PN)	26.35
Sun & Sea Plessey (SMBE 09PN)	382.01
SM Nursing Home (SMBE 03PN)	15.64
Baldwin (LPN-Slopes/Pkwys)	44.07
Arco/Midway Plaza (SMBE 13PS)	524.43
Kader (SMBE 21PN)	169.00
Baldwin (BRW 48.50 & 52 Slopes/Pkwys)	2.45
AE-1 Associates (SMBE 21PS)	349.00
Frankfurt Group (TOVRS 20PE)	100.91
Frankfurt Group (TOVRS 22PE)	50.54
Woodland Parkway (WPN-03PW)	62.33
Woodland Parkway (WPN-03PE)	15.08
Messina (SMBE 17PS)	163.00
Southwest, Kerr, et al (SMBE-23PN)	532.70
The Laurels (Open Space)	441.24
Discovery Hills (Open Space)	165.77
Lyontree Equity (SMBE 11PN)	-0-
Chapparone (SMBE 19PN)	-0-



**Full Assessment Roll by Parcel on Following Page:**

**CITY OF SAN MARCOS LANDSCAPING AND LIGHTING DISTRICT NO. 1**

**ASSESSMENT ROLL WITHOUT ZERO PARCELS**

**THIS ASSESSMENT ROLL IS APPLICABLE FOR THE ENSUING 12 MONTHS PERIOD, BEING  
THE FISCAL YEAR COMMENCING JULY 1, 2026 THROUGH JUNE 30, 2027  
THE ASSESSMENTS ARE THOSE CONFIRMED IN COLUMN I, UNLESS A DIFFERENT  
FIGURE APPEARS IN COLUMN II, AS MODIFIED**

<b>Assessment No and Assessor's Parcel No.</b>	<b>I. Amount of Assessment</b>	<b>II. Assessment as Modified</b>
182-071-09-00	48.54	
182-071-10-00	48.54	
182-082-15-00	571.12	
182-101-31-00	39.76	
182-101-32-00	39.76	
182-101-35-00	39.76	
182-101-36-00	39.76	
182-101-37-00	39.76	
182-101-39-00	39.76	
182-101-40-00	39.76	
182-101-41-00	39.76	
182-101-42-00	39.76	
182-102-24-00	16.22	
182-132-23-00	23.56	
182-132-24-00	23.56	
182-132-25-00	23.56	
182-132-26-00	23.56	
182-132-28-00	23.56	
182-132-30-00	23.56	
182-300-02-00	60.16	
182-300-03-00	60.16	
182-300-04-00	60.16	
182-300-05-00	60.16	
182-300-06-00	60.16	
182-300-07-00	60.16	
182-300-08-00	60.16	
182-300-09-00	60.16	
182-300-10-00	60.16	
182-300-11-00	60.16	
182-300-12-00	60.16	
182-300-13-00	60.16	
182-300-14-00	60.16	
182-300-15-00	60.16	
182-300-16-00	60.16	
182-300-17-00	60.16	
182-300-19-00	60.16	
182-300-21-00	60.16	
182-300-22-00	60.16	

**CITY OF SAN MARCOS LANDSCAPING AND LIGHTING DISTRICT NO. 1**

**ASSESSMENT ROLL WITHOUT ZERO PARCELS**

**THIS ASSESSMENT ROLL IS APPLICABLE FOR THE ENSUING 12 MONTHS PERIOD, BEING  
THE FISCAL YEAR COMMENCING JULY 1, 2026 THROUGH JUNE 30, 2027  
THE ASSESSMENTS ARE THOSE CONFIRMED IN COLUMN I, UNLESS A DIFFERENT  
FIGURE APPEARS IN COLUMN II, AS MODIFIED**

<b>Assessment No and Assessor's Parcel No.</b>	<b>I. Amount of Assessment</b>	<b>II. Assessment as Modified</b>
182-300-23-00	60.16	
182-300-24-00	60.16	
182-300-25-00	60.16	
182-300-26-00	60.16	
182-300-27-00	60.16	
182-300-28-00	60.16	
182-300-29-00	60.16	
182-300-30-00	60.16	
182-300-31-00	60.16	
182-300-32-00	60.16	
182-300-33-00	60.16	
182-300-34-00	60.16	
182-300-35-00	60.16	
182-300-36-00	60.16	
182-300-37-00	60.16	
182-300-38-00	60.16	
182-300-39-00	60.16	
182-300-40-00	60.16	
182-300-41-00	60.16	
182-300-42-00	60.16	
182-300-43-00	60.16	
182-300-44-00	60.16	
182-300-45-00	60.16	
182-300-46-00	60.16	
182-300-47-00	60.16	
182-320-01-00	43.94	
182-320-02-00	43.94	
182-320-03-00	43.94	
182-320-04-00	43.94	
182-320-05-00	43.94	
182-320-06-00	43.94	
182-320-07-00	43.94	
182-320-08-00	43.94	
182-320-09-00	43.94	
182-320-10-00	43.94	
182-320-17-00	43.94	
182-320-18-00	43.94	
182-320-19-00	43.94	

**CITY OF SAN MARCOS LANDSCAPING AND LIGHTING DISTRICT NO. 1**

**ASSESSMENT ROLL WITHOUT ZERO PARCELS**

**THIS ASSESSMENT ROLL IS APPLICABLE FOR THE ENSUING 12 MONTHS PERIOD, BEING  
THE FISCAL YEAR COMMENCING JULY 1, 2026 THROUGH JUNE 30, 2027  
THE ASSESSMENTS ARE THOSE CONFIRMED IN COLUMN I, UNLESS A DIFFERENT  
FIGURE APPEARS IN COLUMN II, AS MODIFIED**

<b>Assessment No and Assessor's Parcel No.</b>	<b>I. Amount of Assessment</b>	<b>II. Assessment as Modified</b>
182-320-20-00	43.94	
182-320-21-00	43.94	
182-320-22-00	43.94	
182-320-23-00	43.94	
182-320-24-00	43.94	
182-320-25-00	43.94	
182-320-26-00	43.94	
182-320-27-00	43.94	
182-320-29-00	43.94	
182-320-30-00	43.94	
182-320-31-00	43.94	
182-320-32-00	43.94	
182-320-33-00	43.94	
182-320-34-00	43.94	
182-320-35-00	43.94	
182-320-36-00	43.94	
182-320-37-00	43.94	
182-320-38-00	43.94	
182-320-39-00	43.94	
182-320-40-00	43.94	
182-320-41-00	43.94	
182-320-42-00	43.94	
182-320-43-00	43.94	
182-320-44-00	43.94	
182-320-45-00	43.94	
182-320-46-00	43.94	
182-320-47-00	43.94	
182-320-48-00	43.94	
182-320-49-00	43.94	
182-320-50-00	43.94	
182-320-51-00	43.94	
182-320-52-00	43.94	
182-320-53-00	43.94	
182-320-54-00	43.94	
182-320-55-00	43.94	
182-320-56-00	43.94	
182-320-57-00	43.94	
182-320-58-00	43.94	

**CITY OF SAN MARCOS LANDSCAPING AND LIGHTING DISTRICT NO. 1**

**ASSESSMENT ROLL WITHOUT ZERO PARCELS**

**THIS ASSESSMENT ROLL IS APPLICABLE FOR THE ENSUING 12 MONTHS PERIOD, BEING  
THE FISCAL YEAR COMMENCING JULY 1, 2026 THROUGH JUNE 30, 2027  
THE ASSESSMENTS ARE THOSE CONFIRMED IN COLUMN I, UNLESS A DIFFERENT  
FIGURE APPEARS IN COLUMN II, AS MODIFIED**

<b>Assessment No and Assessor's Parcel No.</b>	<b>I. Amount of Assessment</b>	<b>II. Assessment as Modified</b>
182-320-59-00	43.94	
182-320-60-00	43.94	
182-320-61-00	43.94	
182-320-62-00	43.94	
182-320-63-00	43.94	
182-320-64-00	43.94	
182-320-65-00	43.94	
182-320-66-00	43.94	
182-320-67-00	43.94	
182-320-68-00	43.94	
182-320-69-00	43.94	
182-320-71-00	43.94	
182-320-72-00	43.94	
182-320-73-00	43.94	
182-320-74-00	43.94	
182-320-75-00	43.94	
182-320-76-00	43.94	
182-321-01-00	43.94	
182-321-02-00	43.94	
182-321-03-00	43.94	
182-321-04-00	43.94	
182-321-05-00	43.94	
182-321-06-00	43.94	
182-321-07-00	43.94	
182-321-08-00	43.94	
182-321-10-00	43.94	
182-321-11-00	43.94	
182-321-12-00	43.94	
182-321-13-00	43.94	
182-321-14-00	43.94	
182-321-15-00	43.94	
182-321-16-00	43.94	
182-321-17-00	43.94	
182-321-18-00	43.94	
182-321-19-00	43.94	
182-321-20-00	43.94	
182-321-21-00	43.94	
182-321-22-00	43.94	

**CITY OF SAN MARCOS LANDSCAPING AND LIGHTING DISTRICT NO. 1**

**ASSESSMENT ROLL WITHOUT ZERO PARCELS**

**THIS ASSESSMENT ROLL IS APPLICABLE FOR THE ENSUING 12 MONTHS PERIOD, BEING  
THE FISCAL YEAR COMMENCING JULY 1, 2026 THROUGH JUNE 30, 2027  
THE ASSESSMENTS ARE THOSE CONFIRMED IN COLUMN I, UNLESS A DIFFERENT  
FIGURE APPEARS IN COLUMN II, AS MODIFIED**

<b>Assessment No and Assessor's Parcel No.</b>	<b>I. Amount of Assessment</b>	<b>II. Assessment as Modified</b>
182-321-23-00	43.94	
182-321-24-00	43.94	
182-321-25-00	43.94	
182-321-26-00	43.94	
182-321-27-00	43.94	
182-321-28-00	43.94	
182-321-29-00	43.94	
182-321-30-00	43.94	
182-321-31-00	43.94	
182-321-32-00	43.94	
182-321-33-00	43.94	
182-321-34-00	43.94	
182-321-35-00	43.94	
182-321-36-00	43.94	
182-321-37-00	43.94	
182-321-38-00	43.94	
182-321-39-00	43.94	
182-321-40-00	43.94	
182-321-41-00	43.94	
182-321-42-00	43.94	
182-321-43-00	43.94	
182-321-44-00	43.94	
182-321-45-00	43.94	
182-321-46-00	43.94	
182-321-47-00	43.94	
182-321-48-00	43.94	
182-321-49-00	43.94	
182-321-50-00	43.94	
182-321-51-00	43.94	
182-321-52-00	43.94	
182-321-53-00	43.94	
182-321-54-00	43.94	
182-321-55-00	43.94	
182-321-56-00	43.94	
182-321-57-00	43.94	
182-321-58-00	43.94	
182-321-59-00	43.94	
182-321-60-00	43.94	

**CITY OF SAN MARCOS LANDSCAPING AND LIGHTING DISTRICT NO. 1**

**ASSESSMENT ROLL WITHOUT ZERO PARCELS**

**THIS ASSESSMENT ROLL IS APPLICABLE FOR THE ENSUING 12 MONTHS PERIOD, BEING  
THE FISCAL YEAR COMMENCING JULY 1, 2026 THROUGH JUNE 30, 2027  
THE ASSESSMENTS ARE THOSE CONFIRMED IN COLUMN I, UNLESS A DIFFERENT  
FIGURE APPEARS IN COLUMN II, AS MODIFIED**

<b>Assessment No and Assessor's Parcel No.</b>	<b>I. Amount of Assessment</b>	<b>II. Assessment as Modified</b>
182-321-61-00	43.94	
182-321-62-00	43.94	
182-321-63-00	43.94	
182-321-64-00	43.94	
182-321-65-00	43.94	
182-321-66-00	43.94	
182-321-67-00	43.94	
182-321-68-00	43.94	
182-321-69-00	43.94	
182-321-70-00	43.94	
182-321-71-00	43.94	
182-321-72-00	43.94	
182-321-73-00	43.94	
182-321-74-00	43.94	
182-321-75-00	43.94	
182-321-76-00	43.94	
182-321-77-00	43.94	
182-330-01-00	27.46	
182-330-02-00	27.46	
182-330-03-00	27.46	
182-330-04-00	27.46	
182-330-05-00	27.46	
182-330-06-00	27.46	
182-330-07-00	27.46	
182-330-08-00	27.46	
182-330-09-00	27.46	
182-330-10-00	27.46	
182-330-11-00	27.46	
182-330-12-00	27.46	
182-330-13-00	27.46	
182-330-14-00	27.46	
182-330-15-00	27.46	
182-330-16-00	27.46	
182-330-17-00	27.46	
182-330-18-00	27.46	
182-330-19-00	27.46	
182-330-20-00	27.46	
182-330-21-00	27.46	

**CITY OF SAN MARCOS LANDSCAPING AND LIGHTING DISTRICT NO. 1**

**ASSESSMENT ROLL WITHOUT ZERO PARCELS**

**THIS ASSESSMENT ROLL IS APPLICABLE FOR THE ENSUING 12 MONTHS PERIOD, BEING  
THE FISCAL YEAR COMMENCING JULY 1, 2026 THROUGH JUNE 30, 2027  
THE ASSESSMENTS ARE THOSE CONFIRMED IN COLUMN I, UNLESS A DIFFERENT  
FIGURE APPEARS IN COLUMN II, AS MODIFIED**

<b>Assessment No and Assessor's Parcel No.</b>	<b>I. Amount of Assessment</b>	<b>II. Assessment as Modified</b>
182-330-22-00	27.46	
182-330-23-00	27.46	
182-330-24-00	27.46	
182-330-25-00	27.46	
182-331-01-00	27.46	
182-331-02-00	27.46	
182-331-03-00	27.46	
182-331-04-00	27.46	
182-331-05-00	27.46	
182-331-06-00	27.46	
182-331-07-00	27.46	
182-331-08-00	27.46	
182-331-09-00	27.46	
182-331-10-00	27.46	
182-331-11-00	27.46	
182-331-12-00	27.46	
182-331-13-00	27.46	
182-331-14-00	27.46	
182-331-15-00	27.46	
182-331-16-00	27.46	
182-331-17-00	27.46	
182-331-18-00	27.46	
182-331-19-00	27.46	
182-331-20-00	27.46	
182-331-21-00	27.46	
182-331-22-00	27.46	
182-331-23-00	27.46	
182-331-24-00	27.46	
182-331-25-00	27.46	
182-331-26-00	27.46	
182-331-27-00	27.46	
182-331-28-00	27.46	
182-331-29-00	27.46	
182-331-30-00	27.46	
182-331-31-00	27.46	
182-331-34-00	27.46	
182-331-35-00	27.46	
182-331-36-00	27.46	

**CITY OF SAN MARCOS LANDSCAPING AND LIGHTING DISTRICT NO. 1**

**ASSESSMENT ROLL WITHOUT ZERO PARCELS**

**THIS ASSESSMENT ROLL IS APPLICABLE FOR THE ENSUING 12 MONTHS PERIOD, BEING  
THE FISCAL YEAR COMMENCING JULY 1, 2026 THROUGH JUNE 30, 2027  
THE ASSESSMENTS ARE THOSE CONFIRMED IN COLUMN I, UNLESS A DIFFERENT  
FIGURE APPEARS IN COLUMN II, AS MODIFIED**

<b>Assessment No and Assessor's Parcel No.</b>	<b>I. Amount of Assessment</b>	<b>II. Assessment as Modified</b>
182-331-37-00	27.46	
182-331-38-00	27.46	
182-331-39-00	27.46	
182-331-40-00	27.46	
182-331-41-00	27.46	
182-331-42-00	27.46	
182-331-43-00	27.46	
182-331-44-00	27.46	
182-331-45-00	27.46	
182-331-46-00	27.46	
182-331-47-00	27.46	
182-331-48-00	27.46	
182-331-49-00	27.46	
182-331-50-00	27.46	
182-331-51-00	27.46	
182-331-52-00	27.46	
182-331-53-00	27.46	
182-331-54-00	27.46	
182-331-55-00	27.46	
182-331-57-00	27.46	
217-161-12-00	60.54	
217-161-15-01	21.14	
217-161-15-02	21.14	
217-161-15-03	21.14	
217-161-15-06	21.14	
217-192-27-00	26.16	
217-202-49-00	23.56	
217-202-50-00	23.56	
217-232-02-00	26.16	
217-232-29-00	21.56	
217-560-04-00	54.84	
217-560-05-00	75.96	
217-560-06-00	85.68	
217-560-13-00	82.82	
217-560-25-00	69.10	
217-610-01-00	43.94	
217-610-02-00	43.94	
217-610-03-00	43.94	

**CITY OF SAN MARCOS LANDSCAPING AND LIGHTING DISTRICT NO. 1**

**ASSESSMENT ROLL WITHOUT ZERO PARCELS**

**THIS ASSESSMENT ROLL IS APPLICABLE FOR THE ENSUING 12 MONTHS PERIOD, BEING  
THE FISCAL YEAR COMMENCING JULY 1, 2026 THROUGH JUNE 30, 2027  
THE ASSESSMENTS ARE THOSE CONFIRMED IN COLUMN I, UNLESS A DIFFERENT  
FIGURE APPEARS IN COLUMN II, AS MODIFIED**

<b>Assessment No and Assessor's Parcel No.</b>	<b>I. Amount of Assessment</b>	<b>II. Assessment as Modified</b>
217-610-04-00	43.94	
217-610-05-00	43.94	
217-610-06-00	43.94	
217-610-07-00	43.94	
217-610-08-00	43.94	
217-610-09-00	43.94	
217-610-10-00	43.94	
217-610-11-00	43.94	
217-610-12-00	43.94	
218-073-11-00	186.84	
218-101-35-00	23.56	
218-101-36-00	23.56	
218-101-37-00	23.56	
218-102-11-01	8.64	
218-102-11-02	8.64	
218-102-11-03	8.64	
218-102-11-04	8.64	
218-102-11-05	8.64	
218-102-11-06	8.64	
218-102-11-07	8.64	
218-102-11-08	8.64	
218-102-11-09	8.64	
218-102-11-10	8.64	
218-102-11-11	8.64	
218-102-11-12	8.64	
218-102-11-13	8.64	
218-102-11-14	8.64	
218-102-11-15	8.64	
218-102-11-16	8.64	
218-102-11-17	8.64	
218-102-11-18	8.64	
218-102-11-19	8.64	
218-102-11-20	8.64	
218-102-11-21	8.64	
218-102-11-22	8.64	
218-102-11-23	8.64	
218-102-11-24	8.64	
218-102-11-25	8.64	

**CITY OF SAN MARCOS LANDSCAPING AND LIGHTING DISTRICT NO. 1**

**ASSESSMENT ROLL WITHOUT ZERO PARCELS**

**THIS ASSESSMENT ROLL IS APPLICABLE FOR THE ENSUING 12 MONTHS PERIOD, BEING  
THE FISCAL YEAR COMMENCING JULY 1, 2026 THROUGH JUNE 30, 2027  
THE ASSESSMENTS ARE THOSE CONFIRMED IN COLUMN I, UNLESS A DIFFERENT  
FIGURE APPEARS IN COLUMN II, AS MODIFIED**

<b>Assessment No and Assessor's Parcel No.</b>	<b>I. Amount of Assessment</b>	<b>II. Assessment as Modified</b>
218-102-11-26	8.64	
218-102-11-27	8.64	
218-102-11-28	8.64	
218-102-11-29	8.64	
218-102-11-30	8.64	
218-102-11-31	8.64	
218-102-11-32	8.64	
218-102-11-33	8.64	
218-102-11-34	8.64	
218-102-11-35	8.64	
218-102-11-36	8.64	
218-102-11-37	8.64	
218-102-11-38	8.64	
218-102-11-39	8.64	
218-102-11-40	8.64	
218-102-11-41	8.64	
218-102-11-42	8.64	
218-102-11-43	8.64	
218-102-11-44	8.64	
218-102-11-45	8.64	
218-102-11-46	8.64	
218-102-12-01	8.64	
218-102-12-02	8.64	
218-102-12-03	8.64	
218-102-12-04	8.64	
218-102-12-05	8.64	
218-102-12-06	8.64	
218-102-12-07	8.64	
218-102-12-08	8.64	
218-102-12-09	8.64	
218-102-12-10	8.64	
218-102-12-11	8.64	
218-102-12-12	8.64	
218-102-12-13	8.64	
218-102-12-14	8.64	
218-102-12-15	8.64	
218-102-12-16	8.64	
218-102-12-17	8.64	

**CITY OF SAN MARCOS LANDSCAPING AND LIGHTING DISTRICT NO. 1**

**ASSESSMENT ROLL WITHOUT ZERO PARCELS**

**THIS ASSESSMENT ROLL IS APPLICABLE FOR THE ENSUING 12 MONTHS PERIOD, BEING  
THE FISCAL YEAR COMMENCING JULY 1, 2026 THROUGH JUNE 30, 2027  
THE ASSESSMENTS ARE THOSE CONFIRMED IN COLUMN I, UNLESS A DIFFERENT  
FIGURE APPEARS IN COLUMN II, AS MODIFIED**

<b>Assessment No and Assessor's Parcel No.</b>	<b>I. Amount of Assessment</b>	<b>II. Assessment as Modified</b>
218-102-12-18	8.64	
218-102-12-19	8.64	
218-102-12-20	8.64	
218-102-12-21	8.64	
218-102-12-22	8.64	
218-102-12-23	8.64	
218-102-12-24	8.64	
218-102-12-25	8.64	
218-102-12-26	8.64	
218-102-12-27	8.64	
218-102-12-28	8.64	
218-102-12-29	8.64	
218-102-12-30	8.64	
218-102-12-31	8.64	
218-102-12-32	8.64	
218-102-12-33	8.64	
218-102-12-34	8.64	
218-102-12-35	8.64	
218-102-12-36	8.64	
218-102-12-37	8.64	
218-102-12-38	8.64	
218-102-12-39	8.64	
218-102-12-40	8.64	
218-102-12-41	8.64	
218-102-12-42	8.64	
218-102-12-43	8.64	
218-102-12-44	8.64	
218-102-12-45	8.64	
218-102-12-46	8.64	
218-102-12-47	8.64	
218-102-12-48	8.64	
218-102-12-49	8.64	
218-102-12-50	8.64	
218-102-12-51	8.64	
218-102-12-52	8.64	
218-102-12-53	8.64	
218-102-12-54	8.64	
218-102-12-55	8.64	

**CITY OF SAN MARCOS LANDSCAPING AND LIGHTING DISTRICT NO. 1**

**ASSESSMENT ROLL WITHOUT ZERO PARCELS**

**THIS ASSESSMENT ROLL IS APPLICABLE FOR THE ENSUING 12 MONTHS PERIOD, BEING  
THE FISCAL YEAR COMMENCING JULY 1, 2026 THROUGH JUNE 30, 2027  
THE ASSESSMENTS ARE THOSE CONFIRMED IN COLUMN I, UNLESS A DIFFERENT  
FIGURE APPEARS IN COLUMN II, AS MODIFIED**

<b>Assessment No and Assessor's Parcel No.</b>	<b>I. Amount of Assessment</b>	<b>II. Assessment as Modified</b>
218-102-12-56	8.64	
218-102-12-57	8.64	
218-102-12-58	8.64	
218-102-12-59	8.64	
218-102-12-60	8.64	
218-102-12-61	8.64	
218-102-12-62	8.64	
218-102-12-63	8.64	
218-102-12-64	8.64	
218-102-12-65	8.64	
218-102-12-66	8.64	
218-102-12-67	8.64	
218-102-12-68	8.64	
218-102-12-69	8.64	
218-102-12-70	8.64	
218-102-12-71	8.64	
218-102-12-72	8.64	
218-102-12-73	8.64	
218-102-12-74	8.64	
218-102-12-75	8.64	
218-102-12-76	8.64	
218-102-12-77	8.64	
218-102-13-00	34.78	
218-102-14-00	34.78	
218-102-15-00	34.78	
218-102-16-00	34.78	
218-102-17-00	34.78	
218-102-18-00	34.78	
218-102-19-00	34.78	
218-151-01-00	60.16	
218-151-02-00	60.16	
218-151-03-00	60.16	
218-151-04-00	60.16	
218-151-05-00	60.16	
218-151-06-00	60.16	
218-151-07-00	60.16	
218-151-08-00	60.16	
218-151-09-00	60.16	

**CITY OF SAN MARCOS LANDSCAPING AND LIGHTING DISTRICT NO. 1**

**ASSESSMENT ROLL WITHOUT ZERO PARCELS**

**THIS ASSESSMENT ROLL IS APPLICABLE FOR THE ENSUING 12 MONTHS PERIOD, BEING  
THE FISCAL YEAR COMMENCING JULY 1, 2026 THROUGH JUNE 30, 2027  
THE ASSESSMENTS ARE THOSE CONFIRMED IN COLUMN I, UNLESS A DIFFERENT  
FIGURE APPEARS IN COLUMN II, AS MODIFIED**

<b>Assessment No and Assessor's Parcel No.</b>	<b>I. Amount of Assessment</b>	<b>II. Assessment as Modified</b>
218-151-10-00	60.16	
218-151-11-00	60.16	
218-151-12-00	60.16	
218-151-13-00	60.16	
218-151-14-00	60.16	
218-151-15-00	60.16	
218-151-16-00	60.16	
218-151-17-00	60.16	
218-151-18-00	60.16	
218-151-19-00	60.16	
218-151-20-00	60.16	
218-151-21-00	60.16	
218-151-22-00	60.16	
218-151-23-00	60.16	
218-151-24-00	60.16	
218-151-25-00	60.16	
218-151-26-00	60.16	
218-151-27-00	60.16	
218-151-28-00	60.16	
218-151-29-00	60.16	
218-151-30-00	60.16	
218-151-31-00	60.16	
218-152-01-00	60.16	
218-152-02-00	60.16	
218-152-03-00	60.16	
218-152-04-00	60.16	
218-152-05-00	60.16	
218-152-06-00	60.16	
218-152-07-00	60.16	
218-152-08-00	60.16	
218-152-09-00	60.16	
218-152-10-00	60.16	
218-152-11-00	60.16	
218-152-12-00	60.16	
218-152-13-00	60.16	
218-152-14-00	60.16	
218-152-15-00	60.16	
218-152-16-00	60.16	

**CITY OF SAN MARCOS LANDSCAPING AND LIGHTING DISTRICT NO. 1**

**ASSESSMENT ROLL WITHOUT ZERO PARCELS**

**THIS ASSESSMENT ROLL IS APPLICABLE FOR THE ENSUING 12 MONTHS PERIOD, BEING  
THE FISCAL YEAR COMMENCING JULY 1, 2026 THROUGH JUNE 30, 2027  
THE ASSESSMENTS ARE THOSE CONFIRMED IN COLUMN I, UNLESS A DIFFERENT  
FIGURE APPEARS IN COLUMN II, AS MODIFIED**

<b>Assessment No and Assessor's Parcel No.</b>	<b>I. Amount of Assessment</b>	<b>II. Assessment as Modified</b>
218-152-17-00	60.16	
218-152-18-00	60.16	
218-152-19-00	60.16	
218-152-20-00	60.16	
218-152-21-00	60.16	
218-152-22-00	60.16	
218-152-23-00	60.16	
218-152-24-00	60.16	
218-152-25-00	60.16	
218-152-26-00	60.16	
218-152-27-00	60.16	
218-152-28-00	60.16	
218-152-29-00	60.16	
218-152-30-00	60.16	
218-152-31-00	60.16	
218-152-32-00	60.16	
218-152-33-00	60.16	
218-152-34-00	60.16	
218-152-35-00	60.16	
218-152-36-00	60.16	
218-152-37-00	60.16	
218-152-38-00	60.16	
218-152-39-00	60.16	
218-152-40-00	60.16	
218-152-41-00	60.16	
218-152-42-00	60.16	
218-152-43-00	60.16	
218-152-44-00	60.16	
218-153-01-00	60.16	
218-153-02-00	60.16	
218-153-03-00	60.16	
218-153-04-00	60.16	
218-153-06-00	60.16	
218-153-07-00	60.16	
218-153-08-00	60.16	
218-153-09-00	60.16	
218-153-10-00	60.16	
218-153-11-00	60.16	

**CITY OF SAN MARCOS LANDSCAPING AND LIGHTING DISTRICT NO. 1**

**ASSESSMENT ROLL WITHOUT ZERO PARCELS**

**THIS ASSESSMENT ROLL IS APPLICABLE FOR THE ENSUING 12 MONTHS PERIOD, BEING  
THE FISCAL YEAR COMMENCING JULY 1, 2026 THROUGH JUNE 30, 2027  
THE ASSESSMENTS ARE THOSE CONFIRMED IN COLUMN I, UNLESS A DIFFERENT  
FIGURE APPEARS IN COLUMN II, AS MODIFIED**

<b>Assessment No and Assessor's Parcel No.</b>	<b>I. Amount of Assessment</b>	<b>II. Assessment as Modified</b>
218-153-12-00	60.16	
218-153-13-00	60.16	
218-153-14-00	60.16	
218-153-15-00	60.16	
218-153-16-00	60.16	
218-153-17-00	60.16	
218-153-18-00	60.16	
218-153-19-00	60.16	
218-153-20-00	60.16	
218-153-21-00	60.16	
218-153-22-00	60.16	
218-153-23-00	60.16	
218-153-24-00	60.16	
218-153-25-00	60.16	
218-153-26-00	60.16	
218-153-27-00	60.16	
218-153-28-00	60.16	
218-153-29-00	60.16	
218-153-30-00	60.16	
218-153-31-00	60.16	
218-153-32-00	60.16	
218-153-33-00	60.16	
218-153-34-00	60.16	
218-153-35-00	60.16	
218-153-36-00	60.16	
218-153-37-00	60.16	
218-154-01-00	60.16	
218-154-02-00	60.16	
218-154-03-00	60.16	
218-154-04-00	60.16	
218-154-05-00	60.16	
218-154-06-00	60.16	
218-154-07-00	60.16	
218-154-08-00	60.16	
218-154-09-00	60.16	
218-154-10-00	60.16	
218-154-11-00	60.16	
218-154-12-00	60.16	

**CITY OF SAN MARCOS LANDSCAPING AND LIGHTING DISTRICT NO. 1**

**ASSESSMENT ROLL WITHOUT ZERO PARCELS**

**THIS ASSESSMENT ROLL IS APPLICABLE FOR THE ENSUING 12 MONTHS PERIOD, BEING  
THE FISCAL YEAR COMMENCING JULY 1, 2026 THROUGH JUNE 30, 2027  
THE ASSESSMENTS ARE THOSE CONFIRMED IN COLUMN I, UNLESS A DIFFERENT  
FIGURE APPEARS IN COLUMN II, AS MODIFIED**

<b>Assessment No and Assessor's Parcel No.</b>	<b>I. Amount of Assessment</b>	<b>II. Assessment as Modified</b>
218-154-14-00	60.16	
218-154-15-00	60.16	
218-154-16-00	60.16	
218-154-17-00	60.16	
218-154-18-00	60.16	
218-154-19-00	60.16	
218-154-20-00	60.16	
218-154-21-00	60.16	
218-154-22-00	60.16	
218-154-23-00	60.16	
218-154-24-00	60.16	
218-154-25-00	60.16	
218-154-26-00	60.16	
218-154-27-00	60.16	
218-154-28-00	60.16	
218-154-29-00	60.16	
218-154-30-00	60.16	
218-154-31-00	60.16	
218-154-32-00	60.16	
218-154-33-00	60.16	
218-154-34-00	60.16	
218-154-35-00	60.16	
218-154-36-00	60.16	
218-154-37-00	60.16	
218-154-38-00	60.16	
218-154-39-00	60.16	
218-154-40-00	60.16	
218-154-41-00	60.16	
218-154-42-00	60.16	
218-155-01-00	60.16	
218-155-02-00	60.16	
218-155-03-00	60.16	
218-155-04-00	60.16	
218-155-05-00	60.16	
218-155-06-00	60.16	
218-155-07-00	60.16	
218-155-08-00	60.16	
218-155-09-00	60.16	

**CITY OF SAN MARCOS LANDSCAPING AND LIGHTING DISTRICT NO. 1**

**ASSESSMENT ROLL WITHOUT ZERO PARCELS**

**THIS ASSESSMENT ROLL IS APPLICABLE FOR THE ENSUING 12 MONTHS PERIOD, BEING  
THE FISCAL YEAR COMMENCING JULY 1, 2026 THROUGH JUNE 30, 2027  
THE ASSESSMENTS ARE THOSE CONFIRMED IN COLUMN I, UNLESS A DIFFERENT  
FIGURE APPEARS IN COLUMN II, AS MODIFIED**

<b>Assessment No and Assessor's Parcel No.</b>	<b>I. Amount of Assessment</b>	<b>II. Assessment as Modified</b>
218-155-10-00	60.16	
218-155-11-00	60.16	
218-155-12-00	60.16	
218-155-13-00	60.16	
218-155-14-00	60.16	
218-155-15-00	60.16	
218-155-16-00	60.16	
218-155-17-00	60.16	
218-155-18-00	60.16	
218-155-19-00	60.16	
218-155-20-00	60.16	
218-155-21-00	60.16	
218-155-22-00	60.16	
218-155-23-00	60.16	
218-155-24-00	60.16	
218-155-25-00	60.16	
218-155-26-00	60.16	
218-155-27-00	60.16	
218-155-28-00	60.16	
218-155-29-00	60.16	
218-155-30-00	60.16	
218-155-31-00	60.16	
218-155-32-00	60.16	
218-155-33-00	60.16	
218-155-34-00	60.16	
218-155-35-00	60.16	
218-155-36-00	60.16	
218-155-37-00	60.16	
218-155-38-00	60.16	
218-155-39-00	60.16	
218-155-40-00	60.16	
218-155-41-00	60.16	
218-155-42-00	60.16	
218-155-43-00	60.16	
218-155-44-00	60.16	
218-155-45-00	60.16	
218-155-46-00	60.16	
218-160-68-00	23.56	

**CITY OF SAN MARCOS LANDSCAPING AND LIGHTING DISTRICT NO. 1**

**ASSESSMENT ROLL WITHOUT ZERO PARCELS**

**THIS ASSESSMENT ROLL IS APPLICABLE FOR THE ENSUING 12 MONTHS PERIOD, BEING  
THE FISCAL YEAR COMMENCING JULY 1, 2026 THROUGH JUNE 30, 2027  
THE ASSESSMENTS ARE THOSE CONFIRMED IN COLUMN I, UNLESS A DIFFERENT  
FIGURE APPEARS IN COLUMN II, AS MODIFIED**

<b>Assessment No and Assessor's Parcel No.</b>	<b>I. Amount of Assessment</b>	<b>II. Assessment as Modified</b>
218-160-69-00	23.56	
218-160-71-00	441.98	
218-160-72-00	43.94	
218-160-73-00	43.94	
218-160-74-00	43.94	
218-160-75-00	43.94	
218-160-76-00	43.94	
218-160-80-02	20.38	
218-160-80-06	20.38	
218-160-80-10	20.38	
218-160-80-11	20.38	
218-160-80-12	20.38	
218-160-80-13	20.38	
218-160-80-14	20.38	
218-160-80-17	20.38	
218-160-80-18	20.38	
218-160-80-19	20.38	
218-160-80-21	20.38	
218-160-80-22	20.38	
218-160-80-23	20.38	
218-160-80-25	1,039.38	
218-160-85-00	47.12	
218-160-91-00	257.30	
218-161-50-00	69.28	
218-250-14-00	23.56	
218-301-01-00	60.16	
218-301-02-00	60.16	
218-301-03-00	60.16	
218-301-04-00	60.16	
218-301-05-00	60.16	
218-301-06-00	60.16	
218-301-07-00	60.16	
218-301-08-00	60.16	
218-301-09-00	60.16	
218-301-10-00	60.16	
218-301-11-00	60.16	
218-301-12-00	60.16	
218-301-13-00	60.16	

**CITY OF SAN MARCOS LANDSCAPING AND LIGHTING DISTRICT NO. 1**

**ASSESSMENT ROLL WITHOUT ZERO PARCELS**

**THIS ASSESSMENT ROLL IS APPLICABLE FOR THE ENSUING 12 MONTHS PERIOD, BEING  
THE FISCAL YEAR COMMENCING JULY 1, 2026 THROUGH JUNE 30, 2027  
THE ASSESSMENTS ARE THOSE CONFIRMED IN COLUMN I, UNLESS A DIFFERENT  
FIGURE APPEARS IN COLUMN II, AS MODIFIED**

<b>Assessment No and Assessor's Parcel No.</b>	<b>I. Amount of Assessment</b>	<b>II. Assessment as Modified</b>
218-301-14-00	60.16	
218-301-15-00	60.16	
218-301-16-00	60.16	
218-301-17-00	60.16	
218-301-18-00	60.16	
218-301-19-00	60.16	
218-301-20-00	60.16	
218-301-21-00	60.16	
218-301-22-00	60.16	
218-301-23-00	60.16	
218-301-24-00	60.16	
218-301-25-00	60.16	
218-301-26-00	60.16	
218-301-27-00	60.16	
218-301-28-00	60.16	
218-301-29-00	60.16	
218-301-30-00	60.16	
218-301-31-00	60.16	
218-301-32-00	60.16	
218-301-33-00	60.16	
218-302-01-00	60.16	
218-302-02-00	60.16	
218-302-03-00	60.16	
218-302-04-00	60.16	
218-302-05-00	60.16	
218-302-06-00	60.16	
218-302-07-00	60.16	
218-302-08-00	60.16	
218-302-09-00	60.16	
218-302-10-00	60.16	
218-302-11-00	60.16	
218-302-12-00	60.16	
218-302-13-00	60.16	
218-302-14-00	60.16	
218-302-15-00	60.16	
218-302-16-00	60.16	
218-302-17-00	60.16	
218-302-18-00	60.16	

**CITY OF SAN MARCOS LANDSCAPING AND LIGHTING DISTRICT NO. 1**

**ASSESSMENT ROLL WITHOUT ZERO PARCELS**

**THIS ASSESSMENT ROLL IS APPLICABLE FOR THE ENSUING 12 MONTHS PERIOD, BEING  
THE FISCAL YEAR COMMENCING JULY 1, 2026 THROUGH JUNE 30, 2027  
THE ASSESSMENTS ARE THOSE CONFIRMED IN COLUMN I, UNLESS A DIFFERENT  
FIGURE APPEARS IN COLUMN II, AS MODIFIED**

<b>Assessment No and Assessor's Parcel No.</b>	<b>I. Amount of Assessment</b>	<b>II. Assessment as Modified</b>
218-302-19-00	60.16	
218-302-20-00	60.16	
218-302-21-00	60.16	
218-302-22-00	60.16	
218-302-23-00	60.16	
218-302-24-00	60.16	
218-302-25-00	60.16	
218-302-26-00	60.16	
218-302-27-00	60.16	
218-302-28-00	60.16	
218-302-29-00	60.16	
218-302-30-00	60.16	
218-302-31-00	60.16	
218-302-32-00	60.16	
218-302-33-00	60.16	
218-302-34-00	60.16	
218-320-09-00	19.46	
218-331-01-00	23.56	
218-331-02-00	23.56	
218-331-03-00	23.56	
218-331-04-00	23.56	
218-331-05-00	23.56	
218-331-06-00	23.56	
218-331-07-00	23.56	
218-331-08-00	23.56	
218-331-09-00	23.56	
218-331-10-00	23.56	
218-331-11-00	23.56	
218-331-12-00	23.56	
218-340-01-00	65.90	
218-340-02-00	65.90	
218-340-03-00	65.90	
218-340-04-00	65.90	
218-340-05-00	65.90	
218-340-06-00	65.90	
218-340-07-00	65.90	
218-340-08-00	65.90	
218-340-09-00	65.90	

**CITY OF SAN MARCOS LANDSCAPING AND LIGHTING DISTRICT NO. 1**

**ASSESSMENT ROLL WITHOUT ZERO PARCELS**

**THIS ASSESSMENT ROLL IS APPLICABLE FOR THE ENSUING 12 MONTHS PERIOD, BEING  
THE FISCAL YEAR COMMENCING JULY 1, 2026 THROUGH JUNE 30, 2027  
THE ASSESSMENTS ARE THOSE CONFIRMED IN COLUMN I, UNLESS A DIFFERENT  
FIGURE APPEARS IN COLUMN II, AS MODIFIED**

<b>Assessment No and Assessor's Parcel No.</b>	<b>I. Amount of Assessment</b>	<b>II. Assessment as Modified</b>
218-340-10-00	65.90	
218-340-11-00	65.90	
218-340-12-00	65.90	
218-340-13-00	65.90	
218-340-14-00	65.90	
218-340-15-00	65.90	
218-340-16-00	65.90	
218-340-17-00	65.90	
218-340-18-00	65.90	
218-340-19-00	65.90	
218-340-20-00	65.90	
218-340-21-00	65.90	
218-340-23-00	65.90	
218-340-25-00	65.90	
218-340-26-00	65.90	
218-340-27-00	65.90	
218-340-28-00	65.90	
218-340-29-00	65.90	
218-340-30-00	65.90	
218-340-31-00	65.90	
218-340-32-00	65.90	
218-340-33-00	65.90	
218-340-34-00	65.90	
218-340-36-00	65.90	
218-340-37-00	65.90	
218-340-38-00	65.90	
218-340-39-00	65.90	
218-350-01-00	23.56	
218-350-02-00	23.56	
218-350-07-00	23.56	
218-350-08-00	23.56	
218-350-09-00	23.56	
218-350-10-00	23.56	
218-350-11-00	13.98	
218-350-12-00	13.98	
218-350-13-00	13.98	
218-350-14-00	13.98	
218-350-15-00	13.98	

**CITY OF SAN MARCOS LANDSCAPING AND LIGHTING DISTRICT NO. 1**

**ASSESSMENT ROLL WITHOUT ZERO PARCELS**

**THIS ASSESSMENT ROLL IS APPLICABLE FOR THE ENSUING 12 MONTHS PERIOD, BEING  
THE FISCAL YEAR COMMENCING JULY 1, 2026 THROUGH JUNE 30, 2027  
THE ASSESSMENTS ARE THOSE CONFIRMED IN COLUMN I, UNLESS A DIFFERENT  
FIGURE APPEARS IN COLUMN II, AS MODIFIED**

<b>Assessment No and Assessor's Parcel No.</b>	<b>I. Amount of Assessment</b>	<b>II. Assessment as Modified</b>
218-350-16-00	13.98	
218-350-17-00	13.98	
218-350-18-00	13.98	
218-350-19-00	13.98	
218-350-20-00	13.98	
218-350-21-00	13.98	
218-350-22-00	13.98	
218-350-23-00	13.98	
218-350-24-00	13.98	
218-350-25-00	13.98	
218-350-26-00	13.98	
218-350-27-00	13.98	
218-350-28-00	13.98	
218-350-29-00	13.98	
218-350-30-00	13.98	
218-350-31-00	13.98	
218-350-32-00	13.98	
218-350-33-00	13.98	
218-350-34-00	13.98	
218-350-35-00	13.98	
218-350-36-00	13.98	
218-350-37-00	13.98	
218-350-38-00	13.98	
218-350-39-00	13.98	
218-350-40-00	13.98	
218-350-41-00	13.98	
218-350-42-00	13.98	
218-350-43-00	13.98	
218-350-44-00	13.98	
218-350-49-00	23.56	
218-350-50-00	23.56	
218-360-01-00	65.90	
218-360-02-00	65.90	
218-360-03-00	65.90	
218-360-04-00	65.90	
218-360-05-00	65.90	
218-360-06-00	65.90	
218-360-07-00	65.90	

**CITY OF SAN MARCOS LANDSCAPING AND LIGHTING DISTRICT NO. 1**

**ASSESSMENT ROLL WITHOUT ZERO PARCELS**

**THIS ASSESSMENT ROLL IS APPLICABLE FOR THE ENSUING 12 MONTHS PERIOD, BEING  
THE FISCAL YEAR COMMENCING JULY 1, 2026 THROUGH JUNE 30, 2027  
THE ASSESSMENTS ARE THOSE CONFIRMED IN COLUMN I, UNLESS A DIFFERENT  
FIGURE APPEARS IN COLUMN II, AS MODIFIED**

<b>Assessment No and Assessor's Parcel No.</b>	<b>I. Amount of Assessment</b>	<b>II. Assessment as Modified</b>
218-360-08-00	65.90	
218-360-09-00	65.90	
218-360-10-00	65.90	
218-360-11-00	65.90	
218-360-12-00	65.90	
218-360-13-00	65.90	
218-360-14-00	65.90	
218-360-15-00	65.90	
218-360-16-00	65.90	
218-360-17-00	65.90	
218-360-18-00	65.90	
218-360-19-00	65.90	
218-360-20-00	65.90	
218-360-21-00	65.90	
218-360-22-00	65.90	
218-360-23-00	65.90	
218-360-24-00	65.90	
218-360-25-00	65.90	
218-360-26-00	65.90	
218-360-27-00	65.90	
218-360-29-00	65.90	
218-360-30-00	65.90	
218-360-31-00	65.90	
218-360-32-00	65.90	
218-360-33-00	65.90	
218-360-34-00	65.90	
218-360-35-00	65.90	
218-360-36-00	65.90	
218-360-37-00	65.90	
218-360-38-00	65.90	
218-360-39-00	65.90	
218-360-40-00	65.90	
218-360-41-00	65.90	
218-360-42-00	65.90	
218-360-43-00	65.90	
218-360-44-00	65.90	
218-360-45-00	65.90	
218-360-46-00	65.90	

**CITY OF SAN MARCOS LANDSCAPING AND LIGHTING DISTRICT NO. 1**

**ASSESSMENT ROLL WITHOUT ZERO PARCELS**

**THIS ASSESSMENT ROLL IS APPLICABLE FOR THE ENSUING 12 MONTHS PERIOD, BEING  
THE FISCAL YEAR COMMENCING JULY 1, 2026 THROUGH JUNE 30, 2027  
THE ASSESSMENTS ARE THOSE CONFIRMED IN COLUMN I, UNLESS A DIFFERENT  
FIGURE APPEARS IN COLUMN II, AS MODIFIED**

<b>Assessment No and Assessor's Parcel No.</b>	<b>I. Amount of Assessment</b>	<b>II. Assessment as Modified</b>
218-360-47-00	65.90	
218-360-48-00	65.90	
218-360-49-00	65.90	
218-360-50-00	65.90	
218-360-51-00	65.90	
218-360-52-00	65.90	
218-360-53-00	65.90	
218-360-54-00	65.90	
218-360-55-00	65.90	
218-360-56-00	65.90	
218-360-57-00	65.90	
218-360-58-00	65.90	
218-372-01-00	151.24	
218-372-02-00	151.24	
218-372-03-00	151.24	
218-372-04-00	151.24	
218-372-05-00	151.24	
218-372-06-00	151.24	
218-372-07-00	151.24	
218-372-08-00	151.24	
218-372-09-00	151.24	
218-372-10-00	151.24	
218-372-11-00	151.24	
218-372-12-00	151.24	
218-372-13-00	151.24	
218-372-14-00	151.24	
218-372-15-00	151.24	
218-372-16-00	151.24	
218-372-17-00	151.24	
218-372-18-00	151.24	
218-372-19-00	151.24	
218-372-20-00	151.24	
218-372-21-00	151.24	
218-372-22-00	151.24	
218-372-23-00	151.24	
218-372-24-00	151.24	
218-372-25-00	151.24	
218-372-26-00	151.24	

**CITY OF SAN MARCOS LANDSCAPING AND LIGHTING DISTRICT NO. 1**

**ASSESSMENT ROLL WITHOUT ZERO PARCELS**

**THIS ASSESSMENT ROLL IS APPLICABLE FOR THE ENSUING 12 MONTHS PERIOD, BEING  
THE FISCAL YEAR COMMENCING JULY 1, 2026 THROUGH JUNE 30, 2027  
THE ASSESSMENTS ARE THOSE CONFIRMED IN COLUMN I, UNLESS A DIFFERENT  
FIGURE APPEARS IN COLUMN II, AS MODIFIED**

<b>Assessment No and Assessor's Parcel No.</b>	<b>I. Amount of Assessment</b>	<b>II. Assessment as Modified</b>
218-372-27-00	151.24	
218-372-28-00	151.24	
218-372-29-00	151.24	
218-372-30-00	151.24	
218-372-31-00	151.24	
218-372-32-00	151.24	
218-372-33-00	151.24	
218-372-34-00	151.24	
218-372-35-00	151.24	
218-372-37-00	151.24	
218-372-38-00	151.24	
218-372-40-00	151.24	
218-372-41-00	151.24	
218-372-42-00	151.24	
218-372-43-00	151.24	
218-372-44-00	151.24	
218-372-45-00	151.24	
218-372-46-00	151.24	
218-372-47-00	151.24	
218-372-48-00	151.24	
218-372-49-00	151.24	
218-372-50-00	151.24	
218-372-51-00	151.24	
218-372-52-00	151.24	
218-372-54-00	151.24	
218-372-55-00	151.24	
218-373-01-00	151.24	
218-373-02-00	151.24	
218-373-03-00	151.24	
218-373-04-00	151.24	
218-373-05-00	151.24	
218-373-06-00	151.24	
218-373-07-00	151.24	
218-373-08-00	151.24	
218-373-09-00	151.24	
218-373-10-00	151.24	
218-373-11-00	151.24	
218-373-12-00	151.24	

**CITY OF SAN MARCOS LANDSCAPING AND LIGHTING DISTRICT NO. 1**

**ASSESSMENT ROLL WITHOUT ZERO PARCELS**

**THIS ASSESSMENT ROLL IS APPLICABLE FOR THE ENSUING 12 MONTHS PERIOD, BEING  
THE FISCAL YEAR COMMENCING JULY 1, 2026 THROUGH JUNE 30, 2027  
THE ASSESSMENTS ARE THOSE CONFIRMED IN COLUMN I, UNLESS A DIFFERENT  
FIGURE APPEARS IN COLUMN II, AS MODIFIED**

<b>Assessment No and Assessor's Parcel No.</b>	<b>I. Amount of Assessment</b>	<b>II. Assessment as Modified</b>
218-373-13-00	151.24	
218-373-14-00	151.24	
218-373-15-00	151.24	
218-373-16-00	151.24	
218-373-17-00	151.24	
218-373-18-00	151.24	
218-373-19-00	151.24	
218-373-20-00	151.24	
218-373-21-00	151.24	
218-373-22-00	151.24	
218-373-23-00	151.24	
218-373-24-00	151.24	
218-373-25-00	151.24	
218-373-26-00	151.24	
218-373-27-00	151.24	
218-373-28-00	151.24	
218-373-29-00	151.24	
218-373-30-00	151.24	
218-373-31-00	151.24	
218-373-32-00	151.24	
218-373-33-00	151.24	
218-373-34-00	151.24	
218-373-35-00	151.24	
218-373-36-00	151.24	
218-373-37-00	151.24	
218-373-38-00	151.24	
218-373-39-00	151.24	
218-373-40-00	151.24	
218-373-41-00	151.24	
218-373-42-00	151.24	
218-373-43-00	151.24	
218-373-44-00	151.24	
218-373-45-00	151.24	
218-373-46-00	151.24	
218-373-47-00	151.24	
218-373-48-00	151.24	
218-373-49-00	151.24	
218-373-50-00	151.24	

**CITY OF SAN MARCOS LANDSCAPING AND LIGHTING DISTRICT NO. 1**

**ASSESSMENT ROLL WITHOUT ZERO PARCELS**

**THIS ASSESSMENT ROLL IS APPLICABLE FOR THE ENSUING 12 MONTHS PERIOD, BEING  
THE FISCAL YEAR COMMENCING JULY 1, 2026 THROUGH JUNE 30, 2027  
THE ASSESSMENTS ARE THOSE CONFIRMED IN COLUMN I, UNLESS A DIFFERENT  
FIGURE APPEARS IN COLUMN II, AS MODIFIED**

<b>Assessment No and Assessor's Parcel No.</b>	<b>I. Amount of Assessment</b>	<b>II. Assessment as Modified</b>
218-373-51-00	151.24	
218-373-52-00	151.24	
218-373-53-00	151.24	
218-373-54-00	151.24	
218-373-55-00	151.24	
218-373-56-00	151.24	
218-373-57-00	151.24	
218-373-58-00	151.24	
218-373-59-00	151.24	
218-373-60-00	151.24	
218-373-61-00	151.24	
218-373-62-00	151.24	
218-373-63-00	151.24	
218-373-64-00	151.24	
218-373-65-00	151.24	
218-381-01-00	151.24	
218-381-02-00	151.24	
218-381-03-00	151.24	
218-381-04-00	151.24	
218-381-05-00	151.24	
218-381-06-00	151.24	
218-381-07-00	151.24	
218-381-08-00	151.24	
218-381-09-00	151.24	
218-381-10-00	151.24	
218-381-11-00	151.24	
218-381-12-00	151.24	
218-381-13-00	151.24	
218-381-14-00	151.24	
218-381-15-00	151.24	
218-381-16-00	151.24	
218-381-17-00	151.24	
218-381-18-00	151.24	
218-381-19-00	151.24	
218-381-20-00	151.24	
218-381-21-00	151.24	
218-381-24-00	151.24	
218-381-25-00	151.24	

**CITY OF SAN MARCOS LANDSCAPING AND LIGHTING DISTRICT NO. 1**

**ASSESSMENT ROLL WITHOUT ZERO PARCELS**

**THIS ASSESSMENT ROLL IS APPLICABLE FOR THE ENSUING 12 MONTHS PERIOD, BEING  
THE FISCAL YEAR COMMENCING JULY 1, 2026 THROUGH JUNE 30, 2027  
THE ASSESSMENTS ARE THOSE CONFIRMED IN COLUMN I, UNLESS A DIFFERENT  
FIGURE APPEARS IN COLUMN II, AS MODIFIED**

<b>Assessment No and Assessor's Parcel No.</b>	<b>I. Amount of Assessment</b>	<b>II. Assessment as Modified</b>
218-381-26-00	151.24	
218-381-27-00	151.24	
218-381-28-00	151.24	
218-381-29-00	151.24	
218-381-30-00	151.24	
218-381-31-00	151.24	
218-381-32-00	151.24	
218-381-33-00	151.24	
218-381-34-00	151.24	
218-381-37-00	151.24	
218-381-38-00	151.24	
218-381-39-00	151.24	
218-381-40-00	151.24	
218-381-41-00	151.24	
218-381-42-00	151.24	
218-381-43-00	151.24	
218-381-44-00	151.24	
218-381-45-00	151.24	
218-381-46-00	151.24	
218-381-47-00	151.24	
218-381-48-00	151.24	
218-381-49-00	151.24	
218-381-50-00	151.24	
218-381-51-00	151.24	
218-381-52-00	151.24	
218-381-53-00	151.24	
218-381-54-00	151.24	
218-381-56-00	151.24	
218-381-57-00	151.24	
218-381-58-00	151.24	
218-381-59-00	151.24	
218-392-01-00	172.78	
218-392-02-00	172.78	
218-392-03-00	172.78	
218-392-04-00	172.78	
218-392-05-00	172.78	
218-392-06-00	172.78	
218-392-07-00	172.78	

**CITY OF SAN MARCOS LANDSCAPING AND LIGHTING DISTRICT NO. 1**

**ASSESSMENT ROLL WITHOUT ZERO PARCELS**

**THIS ASSESSMENT ROLL IS APPLICABLE FOR THE ENSUING 12 MONTHS PERIOD, BEING  
THE FISCAL YEAR COMMENCING JULY 1, 2026 THROUGH JUNE 30, 2027  
THE ASSESSMENTS ARE THOSE CONFIRMED IN COLUMN I, UNLESS A DIFFERENT  
FIGURE APPEARS IN COLUMN II, AS MODIFIED**

<b>Assessment No and Assessor's Parcel No.</b>	<b>I. Amount of Assessment</b>	<b>II. Assessment as Modified</b>
218-392-08-00	172.78	
218-392-09-00	172.78	
218-392-10-00	172.78	
218-392-11-00	172.78	
218-400-01-00	127.68	
218-400-02-00	127.68	
218-400-03-00	127.68	
218-400-04-00	127.68	
218-400-05-00	127.68	
218-400-06-00	127.68	
218-400-07-00	127.68	
218-400-08-00	127.68	
218-400-09-00	127.68	
218-400-10-00	127.68	
218-400-11-00	127.68	
218-400-12-00	127.68	
218-400-13-00	127.68	
218-400-14-00	127.68	
218-400-15-00	127.68	
218-400-16-00	127.68	
218-400-17-00	127.68	
218-400-18-00	127.68	
218-400-19-00	127.68	
218-400-20-00	127.68	
218-400-21-00	127.68	
218-400-22-00	127.68	
218-400-23-00	127.68	
218-400-24-00	127.68	
218-400-25-00	127.68	
218-400-26-00	127.68	
218-400-27-00	127.68	
218-400-28-00	127.68	
218-400-29-00	127.68	
218-400-30-00	127.68	
218-400-31-00	127.68	
218-400-32-00	127.68	
218-400-33-00	127.68	
218-400-34-00	127.68	

**CITY OF SAN MARCOS LANDSCAPING AND LIGHTING DISTRICT NO. 1**

**ASSESSMENT ROLL WITHOUT ZERO PARCELS**

**THIS ASSESSMENT ROLL IS APPLICABLE FOR THE ENSUING 12 MONTHS PERIOD, BEING  
THE FISCAL YEAR COMMENCING JULY 1, 2026 THROUGH JUNE 30, 2027  
THE ASSESSMENTS ARE THOSE CONFIRMED IN COLUMN I, UNLESS A DIFFERENT  
FIGURE APPEARS IN COLUMN II, AS MODIFIED**

<b>Assessment No and Assessor's Parcel No.</b>	<b>I. Amount of Assessment</b>	<b>II. Assessment as Modified</b>
218-400-35-00	127.68	
218-400-36-00	127.68	
218-400-37-00	127.68	
218-400-38-00	127.68	
218-400-39-00	127.68	
218-400-40-00	127.68	
218-400-42-00	127.68	
218-400-43-00	127.68	
218-400-44-00	127.68	
218-400-45-00	127.68	
218-400-46-00	127.68	
218-400-47-00	127.68	
218-400-48-00	127.68	
218-400-49-00	127.68	
218-400-50-00	127.68	
218-400-51-00	127.68	
218-400-52-00	127.68	
218-400-53-00	127.68	
218-400-54-00	127.68	
218-400-55-00	127.68	
218-400-56-00	127.68	
218-400-57-00	127.68	
218-400-58-00	127.68	
218-400-59-00	127.68	
218-400-60-00	127.68	
218-400-61-00	127.68	
218-400-62-00	127.68	
218-400-63-00	127.68	
218-400-64-00	127.68	
218-400-65-00	127.68	
218-400-66-00	127.68	
218-400-67-00	127.68	
218-400-68-00	127.68	
218-410-01-00	151.24	
218-410-02-00	151.24	
218-410-03-00	151.24	
218-410-04-00	151.24	
218-410-05-00	151.24	

**CITY OF SAN MARCOS LANDSCAPING AND LIGHTING DISTRICT NO. 1**

**ASSESSMENT ROLL WITHOUT ZERO PARCELS**

**THIS ASSESSMENT ROLL IS APPLICABLE FOR THE ENSUING 12 MONTHS PERIOD, BEING  
THE FISCAL YEAR COMMENCING JULY 1, 2026 THROUGH JUNE 30, 2027  
THE ASSESSMENTS ARE THOSE CONFIRMED IN COLUMN I, UNLESS A DIFFERENT  
FIGURE APPEARS IN COLUMN II, AS MODIFIED**

<b>Assessment No and Assessor's Parcel No.</b>	<b>I. Amount of Assessment</b>	<b>II. Assessment as Modified</b>
218-410-06-00	151.24	
218-410-07-00	151.24	
218-410-08-00	151.24	
218-410-09-00	151.24	
218-410-10-00	151.24	
218-410-11-00	151.24	
218-410-12-00	151.24	
218-410-13-00	151.24	
218-410-14-00	151.24	
218-410-15-00	151.24	
218-410-16-00	151.24	
218-410-17-00	151.24	
218-410-18-00	151.24	
218-410-19-00	151.24	
218-410-20-00	151.24	
218-410-21-00	151.24	
218-410-22-00	151.24	
218-410-23-00	151.24	
218-410-24-00	151.24	
218-410-25-00	151.24	
218-410-26-00	151.24	
218-410-27-00	151.24	
218-410-28-00	151.24	
218-410-29-00	151.24	
218-410-30-00	151.24	
218-410-31-00	151.24	
218-410-33-00	151.24	
218-410-34-00	151.24	
218-410-35-00	151.24	
218-410-36-00	151.24	
218-410-37-00	151.24	
218-410-38-00	151.24	
218-410-39-00	151.24	
218-410-40-00	151.24	
218-410-41-00	151.24	
218-410-42-00	151.24	
218-410-43-00	151.24	
218-410-44-00	151.24	

**CITY OF SAN MARCOS LANDSCAPING AND LIGHTING DISTRICT NO. 1**

**ASSESSMENT ROLL WITHOUT ZERO PARCELS**

**THIS ASSESSMENT ROLL IS APPLICABLE FOR THE ENSUING 12 MONTHS PERIOD, BEING  
THE FISCAL YEAR COMMENCING JULY 1, 2026 THROUGH JUNE 30, 2027  
THE ASSESSMENTS ARE THOSE CONFIRMED IN COLUMN I, UNLESS A DIFFERENT  
FIGURE APPEARS IN COLUMN II, AS MODIFIED**

<b>Assessment No and Assessor's Parcel No.</b>	<b>I. Amount of Assessment</b>	<b>II. Assessment as Modified</b>
218-410-45-00	151.24	
218-410-46-00	151.24	
218-410-47-00	151.24	
218-410-48-00	151.24	
218-410-49-00	151.24	
218-410-50-00	151.24	
218-410-51-00	151.24	
218-420-01-00	167.46	
218-420-02-00	167.46	
218-420-03-00	167.46	
218-420-04-00	167.46	
218-420-05-00	167.46	
218-420-06-00	167.46	
218-420-07-00	167.46	
218-420-08-00	167.46	
218-420-09-00	167.46	
218-420-10-00	167.46	
218-420-11-00	167.46	
218-420-12-00	167.46	
218-420-13-00	167.46	
218-420-14-00	167.46	
218-420-15-00	167.46	
218-420-16-00	167.46	
218-420-17-00	167.46	
218-420-18-00	167.46	
218-420-19-00	167.46	
218-420-20-00	167.46	
218-420-21-00	167.46	
218-420-22-00	167.46	
218-420-23-00	167.46	
218-420-24-00	167.46	
218-420-25-00	167.46	
218-420-26-00	167.46	
218-430-01-00	167.46	
218-430-02-00	167.46	
218-430-03-00	167.46	
218-430-04-00	167.46	
218-430-05-00	167.46	

**CITY OF SAN MARCOS LANDSCAPING AND LIGHTING DISTRICT NO. 1**

**ASSESSMENT ROLL WITHOUT ZERO PARCELS**

**THIS ASSESSMENT ROLL IS APPLICABLE FOR THE ENSUING 12 MONTHS PERIOD, BEING  
THE FISCAL YEAR COMMENCING JULY 1, 2026 THROUGH JUNE 30, 2027  
THE ASSESSMENTS ARE THOSE CONFIRMED IN COLUMN I, UNLESS A DIFFERENT  
FIGURE APPEARS IN COLUMN II, AS MODIFIED**

<b>Assessment No and Assessor's Parcel No.</b>	<b>I. Amount of Assessment</b>	<b>II. Assessment as Modified</b>
218-430-06-00	167.46	
218-430-07-00	167.46	
218-430-08-00	167.46	
218-430-09-00	167.46	
218-430-10-00	167.46	
218-430-11-00	167.46	
218-430-12-00	167.46	
218-430-13-00	167.46	
218-430-14-00	167.46	
218-430-15-00	167.46	
218-430-16-00	167.46	
218-430-17-00	167.46	
218-430-18-00	167.46	
218-430-19-00	167.46	
218-430-20-00	167.46	
218-430-21-00	167.46	
218-430-22-00	167.46	
218-430-23-00	167.46	
218-430-24-00	167.46	
218-430-25-00	167.46	
218-430-26-00	167.46	
218-430-27-00	167.46	
218-430-28-00	167.46	
218-430-29-00	167.46	
218-430-30-00	167.46	
218-430-31-00	167.46	
218-430-32-00	167.46	
218-430-33-00	167.46	
218-430-34-00	167.46	
218-430-35-00	167.46	
218-430-37-00	151.24	
218-430-38-00	151.24	
218-430-39-00	151.24	
218-430-40-00	151.24	
218-430-41-00	151.24	
218-430-42-00	151.24	
218-430-43-00	151.24	
218-430-44-00	151.24	

**CITY OF SAN MARCOS LANDSCAPING AND LIGHTING DISTRICT NO. 1**

**ASSESSMENT ROLL WITHOUT ZERO PARCELS**

**THIS ASSESSMENT ROLL IS APPLICABLE FOR THE ENSUING 12 MONTHS PERIOD, BEING  
THE FISCAL YEAR COMMENCING JULY 1, 2026 THROUGH JUNE 30, 2027  
THE ASSESSMENTS ARE THOSE CONFIRMED IN COLUMN I, UNLESS A DIFFERENT  
FIGURE APPEARS IN COLUMN II, AS MODIFIED**

<b>Assessment No and Assessor's Parcel No.</b>	<b>I. Amount of Assessment</b>	<b>II. Assessment as Modified</b>
218-430-45-00	151.24	
218-430-46-00	151.24	
218-430-47-00	151.24	
218-430-48-00	151.24	
218-430-49-00	151.24	
218-430-50-00	151.24	
218-430-51-00	151.24	
218-430-52-00	151.24	
218-430-53-00	151.24	
218-430-54-00	151.24	
218-430-55-00	151.24	
218-430-56-00	151.24	
218-430-57-00	151.24	
218-430-58-00	151.24	
218-430-59-00	151.24	
218-430-60-00	151.24	
218-431-01-00	167.46	
218-431-02-00	167.46	
218-431-03-00	167.46	
218-431-04-00	167.46	
218-431-05-00	167.46	
218-431-06-00	167.46	
218-431-07-00	167.46	
218-431-08-00	167.46	
218-431-09-00	167.46	
218-431-10-00	167.46	
218-431-11-00	167.46	
218-431-12-00	167.46	
218-431-13-00	167.46	
218-431-14-00	167.46	
218-431-15-00	167.46	
218-431-16-00	167.46	
218-431-17-00	167.46	
218-431-18-00	167.46	
218-431-19-00	167.46	
218-431-20-00	167.46	
218-431-22-00	172.78	
218-431-23-00	172.78	

**CITY OF SAN MARCOS LANDSCAPING AND LIGHTING DISTRICT NO. 1**

**ASSESSMENT ROLL WITHOUT ZERO PARCELS**

**THIS ASSESSMENT ROLL IS APPLICABLE FOR THE ENSUING 12 MONTHS PERIOD, BEING  
THE FISCAL YEAR COMMENCING JULY 1, 2026 THROUGH JUNE 30, 2027  
THE ASSESSMENTS ARE THOSE CONFIRMED IN COLUMN I, UNLESS A DIFFERENT  
FIGURE APPEARS IN COLUMN II, AS MODIFIED**

<b>Assessment No and Assessor's Parcel No.</b>	<b>I. Amount of Assessment</b>	<b>II. Assessment as Modified</b>
218-431-24-00	172.78	
218-431-25-00	172.78	
218-431-26-00	172.78	
218-431-27-00	172.78	
218-431-28-00	172.78	
218-431-29-00	172.78	
218-431-30-00	172.78	
218-431-31-00	172.78	
218-431-32-00	172.78	
218-431-33-00	172.78	
218-431-34-00	172.78	
218-431-35-00	172.78	
218-431-36-00	172.78	
218-431-37-00	172.78	
218-431-38-00	172.78	
218-431-39-00	172.78	
218-431-40-00	172.78	
218-431-41-00	172.78	
218-431-42-00	172.78	
218-431-43-00	172.78	
218-431-44-00	172.78	
218-431-45-00	172.78	
218-431-48-00	151.24	
218-431-49-00	151.24	
218-431-50-00	151.24	
218-431-51-00	151.24	
218-431-52-00	151.24	
218-431-53-00	151.24	
218-431-54-00	151.24	
218-432-01-00	167.46	
218-432-02-00	167.46	
218-432-03-00	167.46	
218-432-04-00	167.46	
218-432-05-00	167.46	
218-432-06-00	167.46	
218-432-07-00	167.46	
218-432-08-00	167.46	
218-432-09-00	167.46	

**CITY OF SAN MARCOS LANDSCAPING AND LIGHTING DISTRICT NO. 1**

**ASSESSMENT ROLL WITHOUT ZERO PARCELS**

**THIS ASSESSMENT ROLL IS APPLICABLE FOR THE ENSUING 12 MONTHS PERIOD, BEING  
THE FISCAL YEAR COMMENCING JULY 1, 2026 THROUGH JUNE 30, 2027  
THE ASSESSMENTS ARE THOSE CONFIRMED IN COLUMN I, UNLESS A DIFFERENT  
FIGURE APPEARS IN COLUMN II, AS MODIFIED**

<b>Assessment No and Assessor's Parcel No.</b>	<b>I. Amount of Assessment</b>	<b>II. Assessment as Modified</b>
218-432-10-00	167.46	
218-432-11-00	167.46	
218-432-12-00	167.46	
218-432-13-00	167.46	
218-432-14-00	167.46	
218-432-15-00	167.46	
218-432-16-00	167.46	
218-432-17-00	167.46	
218-432-18-00	167.46	
218-432-19-00	167.46	
218-432-20-00	167.46	
218-432-25-00	167.46	
218-432-26-00	167.46	
218-432-27-00	167.46	
218-432-28-00	167.46	
218-432-29-00	167.46	
218-432-30-00	167.46	
218-432-31-00	167.46	
218-432-32-00	167.46	
218-432-36-00	167.46	
218-432-38-00	172.78	
218-432-39-00	172.78	
218-432-40-00	172.78	
218-432-41-00	172.78	
218-432-42-00	172.78	
218-432-43-00	172.78	
218-432-44-00	172.78	
218-432-45-00	172.78	
218-432-46-00	172.78	
218-432-47-00	172.78	
218-432-48-00	172.78	
218-432-49-00	172.78	
218-432-50-00	172.78	
218-432-51-00	172.78	
218-432-52-00	172.78	
218-432-53-00	172.78	
218-432-54-00	172.78	
218-432-55-00	172.78	

**CITY OF SAN MARCOS LANDSCAPING AND LIGHTING DISTRICT NO. 1**

**ASSESSMENT ROLL WITHOUT ZERO PARCELS**

**THIS ASSESSMENT ROLL IS APPLICABLE FOR THE ENSUING 12 MONTHS PERIOD, BEING  
THE FISCAL YEAR COMMENCING JULY 1, 2026 THROUGH JUNE 30, 2027  
THE ASSESSMENTS ARE THOSE CONFIRMED IN COLUMN I, UNLESS A DIFFERENT  
FIGURE APPEARS IN COLUMN II, AS MODIFIED**

<b>Assessment No and Assessor's Parcel No.</b>	<b>I. Amount of Assessment</b>	<b>II. Assessment as Modified</b>
218-432-56-00	172.78	
218-432-57-00	172.78	
218-432-58-00	172.78	
218-432-59-00	172.78	
218-432-60-00	172.78	
218-432-61-00	172.78	
218-432-62-00	172.78	
218-432-63-00	167.46	
218-432-66-00	167.46	
218-440-02-00	20.38	
218-440-03-00	20.38	
218-440-04-00	20.38	
218-440-05-00	20.38	
218-440-06-00	20.38	
218-440-07-00	20.38	
218-440-08-00	20.38	
218-440-09-00	20.38	
218-440-10-00	20.38	
218-440-11-00	20.38	
218-440-12-00	20.38	
218-440-13-00	20.38	
218-440-14-00	20.38	
218-440-15-00	20.38	
218-440-16-00	20.38	
218-440-17-00	20.38	
218-440-18-00	20.38	
218-440-19-00	20.38	
218-440-20-00	20.38	
218-440-21-00	20.38	
218-440-22-00	20.38	
218-440-23-00	20.38	
218-440-24-00	20.38	
218-440-25-00	20.38	
218-440-27-00	20.38	
218-440-28-00	20.38	
218-440-29-00	20.38	
218-440-30-00	20.38	
218-440-31-00	20.38	

**CITY OF SAN MARCOS LANDSCAPING AND LIGHTING DISTRICT NO. 1**

**ASSESSMENT ROLL WITHOUT ZERO PARCELS**

**THIS ASSESSMENT ROLL IS APPLICABLE FOR THE ENSUING 12 MONTHS PERIOD, BEING  
THE FISCAL YEAR COMMENCING JULY 1, 2026 THROUGH JUNE 30, 2027  
THE ASSESSMENTS ARE THOSE CONFIRMED IN COLUMN I, UNLESS A DIFFERENT  
FIGURE APPEARS IN COLUMN II, AS MODIFIED**

<b>Assessment No and Assessor's Parcel No.</b>	<b>I. Amount of Assessment</b>	<b>II. Assessment as Modified</b>
218-440-32-00	20.38	
218-440-33-00	20.38	
218-440-34-00	20.38	
218-440-35-00	20.38	
218-440-36-00	20.38	
218-440-37-00	20.38	
218-440-38-00	20.38	
218-441-01-00	20.38	
218-441-02-00	20.38	
218-441-03-00	20.38	
218-441-04-00	20.38	
218-441-05-00	20.38	
218-441-06-00	20.38	
218-441-07-00	20.38	
218-441-08-00	20.38	
218-441-09-00	20.38	
218-441-10-00	20.38	
218-441-11-00	20.38	
218-441-12-00	20.38	
218-441-13-00	20.38	
218-441-14-00	20.38	
218-441-16-00	20.38	
218-441-17-00	20.38	
218-441-18-00	20.38	
218-441-19-00	20.38	
218-441-22-00	20.38	
218-441-24-00	20.38	
218-441-25-00	20.38	
218-441-26-00	20.38	
218-441-27-00	20.38	
218-441-28-00	20.38	
218-441-29-00	20.38	
218-441-30-00	20.38	
218-441-31-00	20.38	
218-441-32-00	20.38	
218-441-33-00	20.38	
218-441-34-00	20.38	
218-441-35-00	20.38	

**CITY OF SAN MARCOS LANDSCAPING AND LIGHTING DISTRICT NO. 1**

**ASSESSMENT ROLL WITHOUT ZERO PARCELS**

**THIS ASSESSMENT ROLL IS APPLICABLE FOR THE ENSUING 12 MONTHS PERIOD, BEING  
THE FISCAL YEAR COMMENCING JULY 1, 2026 THROUGH JUNE 30, 2027  
THE ASSESSMENTS ARE THOSE CONFIRMED IN COLUMN I, UNLESS A DIFFERENT  
FIGURE APPEARS IN COLUMN II, AS MODIFIED**

<b>Assessment No and Assessor's Parcel No.</b>	<b>I. Amount of Assessment</b>	<b>II. Assessment as Modified</b>
218-441-36-00	20.38	
218-441-37-00	20.38	
218-441-38-00	20.38	
218-441-39-00	20.38	
218-441-40-00	20.38	
218-441-41-00	20.38	
218-441-42-00	20.38	
218-441-43-00	20.38	
218-441-44-00	20.38	
218-441-45-00	20.38	
218-441-46-00	20.38	
218-441-47-00	20.38	
218-441-48-00	20.38	
218-441-49-00	20.38	
218-441-50-00	20.38	
218-441-51-00	20.38	
218-441-52-00	20.38	
218-441-53-00	20.38	
218-441-54-00	20.38	
218-441-55-00	20.38	
218-441-56-00	20.38	
218-441-60-00	20.38	
218-441-64-00	20.38	
218-441-65-00	20.38	
218-450-01-00	127.68	
218-450-02-00	127.68	
218-450-03-00	127.68	
218-450-04-00	127.68	
218-450-05-00	127.68	
218-450-06-00	127.68	
218-450-07-00	127.68	
218-450-08-00	127.68	
218-450-09-00	127.68	
218-450-10-00	127.68	
218-450-11-00	127.68	
218-450-12-00	127.68	
218-450-13-00	127.68	
218-450-14-00	127.68	

**CITY OF SAN MARCOS LANDSCAPING AND LIGHTING DISTRICT NO. 1**

**ASSESSMENT ROLL WITHOUT ZERO PARCELS**

**THIS ASSESSMENT ROLL IS APPLICABLE FOR THE ENSUING 12 MONTHS PERIOD, BEING  
THE FISCAL YEAR COMMENCING JULY 1, 2026 THROUGH JUNE 30, 2027  
THE ASSESSMENTS ARE THOSE CONFIRMED IN COLUMN I, UNLESS A DIFFERENT  
FIGURE APPEARS IN COLUMN II, AS MODIFIED**

<b>Assessment No and Assessor's Parcel No.</b>	<b>I. Amount of Assessment</b>	<b>II. Assessment as Modified</b>
218-450-15-00	127.68	
218-450-16-00	127.68	
218-450-17-00	127.68	
218-450-18-00	127.68	
218-450-19-00	127.68	
218-450-20-00	127.68	
218-450-21-00	127.68	
218-450-22-00	127.68	
218-450-23-00	127.68	
218-450-24-00	127.68	
218-450-25-00	127.68	
218-450-26-00	127.68	
218-450-27-00	127.68	
218-450-28-00	127.68	
218-450-29-00	127.68	
218-450-30-00	127.68	
218-450-31-00	127.68	
218-450-32-00	127.68	
218-450-33-00	127.68	
218-450-34-00	127.68	
218-450-35-00	127.68	
218-450-36-00	127.68	
218-450-37-00	127.68	
218-450-38-00	127.68	
218-450-39-00	127.68	
218-450-42-00	130.86	
218-450-43-00	130.86	
218-450-44-00	130.86	
218-450-45-00	130.86	
218-450-46-00	130.86	
218-450-47-00	130.86	
218-450-48-00	130.86	
218-450-49-00	130.86	
218-450-50-00	130.86	
218-450-51-00	130.86	
218-450-52-00	130.86	
218-450-53-00	130.86	
218-450-54-00	130.86	

**CITY OF SAN MARCOS LANDSCAPING AND LIGHTING DISTRICT NO. 1**

**ASSESSMENT ROLL WITHOUT ZERO PARCELS**

**THIS ASSESSMENT ROLL IS APPLICABLE FOR THE ENSUING 12 MONTHS PERIOD, BEING  
THE FISCAL YEAR COMMENCING JULY 1, 2026 THROUGH JUNE 30, 2027  
THE ASSESSMENTS ARE THOSE CONFIRMED IN COLUMN I, UNLESS A DIFFERENT  
FIGURE APPEARS IN COLUMN II, AS MODIFIED**

<b>Assessment No and Assessor's Parcel No.</b>	<b>I. Amount of Assessment</b>	<b>II. Assessment as Modified</b>
218-450-55-00	130.86	
218-450-56-00	130.86	
218-450-57-00	130.86	
218-450-58-00	130.86	
218-450-59-00	130.86	
218-450-60-00	130.86	
218-450-61-00	130.86	
218-450-62-00	130.86	
218-450-63-00	130.86	
218-450-64-00	130.86	
218-450-65-00	130.86	
218-450-66-00	130.86	
218-450-67-00	130.86	
218-450-68-00	130.86	
218-450-69-00	130.86	
218-450-70-00	130.86	
218-470-01-00	151.24	
218-470-02-00	151.24	
218-470-03-00	151.24	
218-470-04-00	151.24	
218-470-05-00	151.24	
218-470-06-00	151.24	
218-470-07-00	151.24	
218-470-08-00	151.24	
218-470-09-00	151.24	
218-470-10-00	151.24	
218-470-11-00	151.24	
218-470-12-00	151.24	
218-470-13-00	151.24	
218-470-14-00	151.24	
218-470-15-00	151.24	
218-470-16-00	151.24	
218-470-17-00	151.24	
218-470-18-00	151.24	
218-470-19-00	151.24	
218-470-20-00	151.24	
218-470-21-00	151.24	
218-470-22-00	151.24	

**CITY OF SAN MARCOS LANDSCAPING AND LIGHTING DISTRICT NO. 1**

**ASSESSMENT ROLL WITHOUT ZERO PARCELS**

**THIS ASSESSMENT ROLL IS APPLICABLE FOR THE ENSUING 12 MONTHS PERIOD, BEING  
THE FISCAL YEAR COMMENCING JULY 1, 2026 THROUGH JUNE 30, 2027  
THE ASSESSMENTS ARE THOSE CONFIRMED IN COLUMN I, UNLESS A DIFFERENT  
FIGURE APPEARS IN COLUMN II, AS MODIFIED**

<b>Assessment No and Assessor's Parcel No.</b>	<b>I. Amount of Assessment</b>	<b>II. Assessment as Modified</b>
218-470-23-00	151.24	
218-470-24-00	151.24	
218-470-25-00	151.24	
218-470-26-00	151.24	
218-470-27-00	151.24	
218-470-28-00	151.24	
218-470-29-00	151.24	
218-470-30-00	151.24	
218-470-31-00	151.24	
218-470-32-00	151.24	
218-470-33-00	151.24	
218-470-34-00	151.24	
218-470-35-00	151.24	
218-470-36-00	151.24	
218-470-37-00	151.24	
218-470-38-00	151.24	
218-470-39-00	151.24	
218-470-40-00	151.24	
218-470-41-00	151.24	
218-470-42-00	151.24	
218-470-43-00	151.24	
218-470-44-00	151.24	
218-470-45-00	151.24	
218-470-46-00	151.24	
218-470-47-00	151.24	
218-470-48-00	151.24	
218-470-49-00	151.24	
218-471-01-00	151.24	
218-471-02-00	151.24	
218-471-03-00	151.24	
218-471-04-00	151.24	
218-471-05-00	151.24	
218-471-06-00	151.24	
218-471-07-00	151.24	
218-471-08-00	151.24	
218-471-09-00	151.24	
218-471-10-00	151.24	
218-471-11-00	151.24	

**CITY OF SAN MARCOS LANDSCAPING AND LIGHTING DISTRICT NO. 1**

**ASSESSMENT ROLL WITHOUT ZERO PARCELS**

**THIS ASSESSMENT ROLL IS APPLICABLE FOR THE ENSUING 12 MONTHS PERIOD, BEING  
THE FISCAL YEAR COMMENCING JULY 1, 2026 THROUGH JUNE 30, 2027  
THE ASSESSMENTS ARE THOSE CONFIRMED IN COLUMN I, UNLESS A DIFFERENT  
FIGURE APPEARS IN COLUMN II, AS MODIFIED**

<b>Assessment No and Assessor's Parcel No.</b>	<b>I. Amount of Assessment</b>	<b>II. Assessment as Modified</b>
218-471-12-00	151.24	
218-471-13-00	151.24	
218-471-14-00	151.24	
218-471-15-00	151.24	
218-471-16-00	151.24	
218-471-17-00	151.24	
218-471-18-00	151.24	
218-471-19-00	151.24	
218-471-20-00	151.24	
218-471-21-00	151.24	
218-471-22-00	151.24	
218-471-23-00	151.24	
218-471-24-00	151.24	
218-471-25-00	151.24	
218-471-26-00	151.24	
218-471-27-00	151.24	
218-471-28-00	151.24	
218-471-29-00	151.24	
218-471-30-00	151.24	
218-471-31-00	151.24	
218-471-32-00	151.24	
218-471-33-00	151.24	
218-471-34-00	151.24	
218-471-35-00	151.24	
218-471-36-00	151.24	
218-471-37-00	151.24	
218-471-38-00	151.24	
218-471-39-00	151.24	
218-471-40-00	151.24	
218-471-41-00	151.24	
218-471-42-00	151.24	
218-471-43-00	151.24	
218-471-44-00	151.24	
218-471-45-00	151.24	
218-471-46-00	151.24	
218-471-47-00	151.24	
218-471-48-00	151.24	
218-471-49-00	151.24	

**CITY OF SAN MARCOS LANDSCAPING AND LIGHTING DISTRICT NO. 1**

**ASSESSMENT ROLL WITHOUT ZERO PARCELS**

**THIS ASSESSMENT ROLL IS APPLICABLE FOR THE ENSUING 12 MONTHS PERIOD, BEING  
THE FISCAL YEAR COMMENCING JULY 1, 2026 THROUGH JUNE 30, 2027  
THE ASSESSMENTS ARE THOSE CONFIRMED IN COLUMN I, UNLESS A DIFFERENT  
FIGURE APPEARS IN COLUMN II, AS MODIFIED**

<b>Assessment No and Assessor's Parcel No.</b>	<b>I. Amount of Assessment</b>	<b>II. Assessment as Modified</b>
218-471-50-00	151.24	
218-471-51-00	151.24	
218-471-52-00	151.24	
218-471-53-00	151.24	
218-471-54-00	151.24	
218-471-55-00	151.24	
218-471-56-00	151.24	
218-471-57-00	151.24	
218-471-58-00	151.24	
218-471-59-00	151.24	
218-471-60-00	151.24	
218-471-61-00	151.24	
218-480-01-00	107.30	
218-480-02-00	107.30	
218-480-03-00	107.30	
218-480-04-00	107.30	
218-480-05-00	107.30	
218-480-06-00	107.30	
218-480-07-00	107.30	
218-480-08-00	107.30	
218-480-09-00	107.30	
218-480-10-00	107.30	
218-480-11-00	107.30	
218-480-12-00	107.30	
218-480-13-00	107.30	
218-480-14-00	107.30	
218-480-15-00	107.30	
218-480-16-00	107.30	
218-480-17-00	107.30	
218-480-18-00	107.30	
218-480-19-00	107.30	
218-480-21-00	107.30	
218-490-01-00	127.68	
218-490-02-00	127.68	
218-490-03-00	127.68	
218-490-04-00	127.68	
218-490-05-00	127.68	
218-490-25-00	127.68	

**CITY OF SAN MARCOS LANDSCAPING AND LIGHTING DISTRICT NO. 1**

**ASSESSMENT ROLL WITHOUT ZERO PARCELS**

**THIS ASSESSMENT ROLL IS APPLICABLE FOR THE ENSUING 12 MONTHS PERIOD, BEING  
THE FISCAL YEAR COMMENCING JULY 1, 2026 THROUGH JUNE 30, 2027  
THE ASSESSMENTS ARE THOSE CONFIRMED IN COLUMN I, UNLESS A DIFFERENT  
FIGURE APPEARS IN COLUMN II, AS MODIFIED**

<b>Assessment No and Assessor's Parcel No.</b>	<b>I. Amount of Assessment</b>	<b>II. Assessment as Modified</b>
218-490-26-00	127.68	
218-490-27-00	127.68	
218-490-28-00	127.68	
218-490-29-00	127.68	
218-501-06-00	130.86	
218-501-07-00	130.86	
218-501-08-00	130.86	
218-501-09-00	130.86	
218-501-10-00	130.86	
218-501-11-00	130.86	
218-501-12-00	130.86	
218-501-13-00	130.86	
218-501-14-00	130.86	
218-502-15-00	107.30	
218-502-16-00	107.30	
218-502-17-00	107.30	
218-502-18-00	107.30	
218-502-19-00	107.30	
218-502-20-00	107.30	
218-502-21-00	107.30	
218-502-22-00	107.30	
218-502-23-00	107.30	
218-502-24-00	107.30	
218-502-25-00	107.30	
218-502-26-00	107.30	
218-502-27-00	107.30	
218-502-28-00	107.30	
218-502-29-00	107.30	
218-502-30-00	107.30	
219-062-16-00	20.38	
219-062-44-00	20.38	
219-062-45-00	20.38	
219-062-46-00	20.38	
219-062-47-00	20.38	
219-062-48-00	20.38	
219-062-49-00	20.38	
219-062-50-00	34.26	
219-062-51-00	34.26	

**CITY OF SAN MARCOS LANDSCAPING AND LIGHTING DISTRICT NO. 1**

**ASSESSMENT ROLL WITHOUT ZERO PARCELS**

**THIS ASSESSMENT ROLL IS APPLICABLE FOR THE ENSUING 12 MONTHS PERIOD, BEING  
THE FISCAL YEAR COMMENCING JULY 1, 2026 THROUGH JUNE 30, 2027  
THE ASSESSMENTS ARE THOSE CONFIRMED IN COLUMN I, UNLESS A DIFFERENT  
FIGURE APPEARS IN COLUMN II, AS MODIFIED**

<b>Assessment No and Assessor's Parcel No.</b>	<b>I. Amount of Assessment</b>	<b>II. Assessment as Modified</b>
219-062-52-00	34.26	
219-062-53-00	34.26	
219-062-54-00	34.26	
219-062-55-00	34.26	
219-073-06-00	252.36	
219-073-07-00	9.14	
219-073-08-00	9.14	
219-081-22-00	321.36	
219-082-14-00	9.02	
219-085-11-01	34.78	
219-085-11-02	34.78	
219-085-11-03	34.78	
219-085-11-04	34.78	
219-085-11-05	34.78	
219-085-11-06	34.78	
219-087-05-00	145.42	
219-087-06-00	109.08	
219-087-07-00	126.44	
219-093-20-00	1,045.92	
219-097-34-00	360.90	
219-115-34-00	21.14	
219-116-21-00	92.98	
219-116-22-00	39.94	
219-117-28-00	1,099.38	
219-117-50-00	187.62	
219-121-08-00	74.24	
219-122-25-00	544.58	
219-122-26-00	124.20	
219-122-30-00	46.82	
219-122-31-00	52.44	
219-122-32-01	3.24	
219-122-32-02	3.24	
219-122-32-03	3.24	
219-122-32-04	3.24	
219-122-32-05	3.24	
219-122-32-06	3.24	
219-122-32-07	3.24	
219-122-32-08	3.24	

**CITY OF SAN MARCOS LANDSCAPING AND LIGHTING DISTRICT NO. 1**

**ASSESSMENT ROLL WITHOUT ZERO PARCELS**

**THIS ASSESSMENT ROLL IS APPLICABLE FOR THE ENSUING 12 MONTHS PERIOD, BEING  
THE FISCAL YEAR COMMENCING JULY 1, 2026 THROUGH JUNE 30, 2027  
THE ASSESSMENTS ARE THOSE CONFIRMED IN COLUMN I, UNLESS A DIFFERENT  
FIGURE APPEARS IN COLUMN II, AS MODIFIED**

<b>Assessment No and Assessor's Parcel No.</b>	<b>I. Amount of Assessment</b>	<b>II. Assessment as Modified</b>
219-122-32-09	3.24	
219-122-32-10	3.24	
219-122-32-11	3.24	
219-122-32-12	3.24	
219-122-32-13	3.24	
219-122-32-14	3.24	
219-122-32-15	3.24	
219-122-32-16	3.24	
219-130-19-00	81.10	
219-140-44-00	55.40	
219-140-52-00	285.28	
219-152-51-00	12.88	
219-152-71-00	241.82	
219-161-20-00	370.38	
219-162-05-00	85.90	
219-163-42-00	161.96	
219-163-43-00	146.44	
219-163-45-00	105.72	
219-163-46-00	151.28	
219-171-14-00	19.76	
219-171-15-00	19.76	
219-171-18-00	23.78	
219-171-22-00	36.74	
219-172-27-00	280.54	
219-172-28-00	218.38	
219-172-30-00	173.74	
219-172-36-00	135.48	
219-172-37-00	133.88	
219-172-40-00	122.74	
219-172-41-00	125.92	
219-172-42-00	196.06	
219-172-47-00	530.78	
219-172-49-00	207.22	
219-172-55-00	414.42	
219-180-50-00	59.28	
219-180-59-00	333.58	
219-180-60-00	443.12	
219-180-68-00	1,073.10	

**CITY OF SAN MARCOS LANDSCAPING AND LIGHTING DISTRICT NO. 1**

**ASSESSMENT ROLL WITHOUT ZERO PARCELS**

**THIS ASSESSMENT ROLL IS APPLICABLE FOR THE ENSUING 12 MONTHS PERIOD, BEING  
THE FISCAL YEAR COMMENCING JULY 1, 2026 THROUGH JUNE 30, 2027  
THE ASSESSMENTS ARE THOSE CONFIRMED IN COLUMN I, UNLESS A DIFFERENT  
FIGURE APPEARS IN COLUMN II, AS MODIFIED**

<b>Assessment No and Assessor's Parcel No.</b>	<b>I. Amount of Assessment</b>	<b>II. Assessment as Modified</b>
219-180-69-00	1,299.16	
219-200-23-01	6.02	
219-200-23-02	6.02	
219-200-23-03	6.02	
219-200-23-04	6.02	
219-200-23-07	6.02	
219-200-23-08	6.02	
219-200-23-09	6.02	
219-200-23-10	6.02	
219-200-23-11	6.02	
219-200-23-12	6.02	
219-200-23-13	6.02	
219-200-23-14	6.02	
219-200-23-15	6.02	
219-200-23-16	6.02	
219-200-23-17	6.02	
219-200-23-18	6.02	
219-200-23-19	6.02	
219-200-23-20	6.02	
219-200-23-21	6.02	
219-200-23-22	6.02	
219-200-38-00	50.68	
219-200-39-00	175.68	
219-200-54-00	267.80	
219-200-55-00	158.70	
219-200-56-00	21.22	
219-200-57-00	33.34	
219-200-58-00	2,596.76	
219-210-22-00	1,008.38	
219-210-23-00	60.02	
219-210-26-00	328.98	
219-210-29-00	215.62	
219-210-31-00	191.16	
219-210-32-00	1,273.98	
219-210-35-00	8,316.62	
219-210-36-00	948.14	
219-210-43-00	431.18	
219-210-47-00	432.26	

**CITY OF SAN MARCOS LANDSCAPING AND LIGHTING DISTRICT NO. 1**

**ASSESSMENT ROLL WITHOUT ZERO PARCELS**

**THIS ASSESSMENT ROLL IS APPLICABLE FOR THE ENSUING 12 MONTHS PERIOD, BEING  
THE FISCAL YEAR COMMENCING JULY 1, 2026 THROUGH JUNE 30, 2027  
THE ASSESSMENTS ARE THOSE CONFIRMED IN COLUMN I, UNLESS A DIFFERENT  
FIGURE APPEARS IN COLUMN II, AS MODIFIED**

<b>Assessment No and Assessor's Parcel No.</b>	<b>I. Amount of Assessment</b>	<b>II. Assessment as Modified</b>
219-221-38-00	23.18	
219-221-48-00	421.74	
219-221-59-00	17.14	
219-223-10-00	228.44	
219-223-11-00	54.04	
219-223-15-00	42.14	
219-223-16-00	49.18	
219-223-17-00	191.82	
219-223-19-00	54.04	
219-232-27-01	7.18	
219-232-27-02	7.18	
219-232-27-03	7.18	
219-232-27-04	7.18	
219-232-27-05	7.18	
219-232-27-06	7.18	
219-232-27-07	7.18	
219-232-27-08	7.18	
219-232-27-09	7.18	
219-232-27-10	7.18	
219-232-27-11	7.18	
219-232-27-12	7.18	
219-232-27-13	7.18	
219-232-27-14	7.18	
219-232-27-15	7.18	
219-232-27-16	7.18	
219-232-27-17	7.18	
219-232-27-18	7.18	
219-232-28-01	7.18	
219-232-28-02	7.18	
219-232-28-03	7.18	
219-232-28-04	7.18	
219-232-28-05	7.18	
219-232-28-06	7.18	
219-232-28-07	7.18	
219-232-28-08	7.18	
219-232-28-09	7.18	
219-232-28-10	7.18	
219-232-28-11	7.18	

**CITY OF SAN MARCOS LANDSCAPING AND LIGHTING DISTRICT NO. 1**

**ASSESSMENT ROLL WITHOUT ZERO PARCELS**

**THIS ASSESSMENT ROLL IS APPLICABLE FOR THE ENSUING 12 MONTHS PERIOD, BEING  
THE FISCAL YEAR COMMENCING JULY 1, 2026 THROUGH JUNE 30, 2027  
THE ASSESSMENTS ARE THOSE CONFIRMED IN COLUMN I, UNLESS A DIFFERENT  
FIGURE APPEARS IN COLUMN II, AS MODIFIED**

<b>Assessment No and Assessor's Parcel No.</b>	<b>I. Amount of Assessment</b>	<b>II. Assessment as Modified</b>
219-232-28-12	7.18	
219-232-28-13	7.18	
219-232-28-14	7.18	
219-232-28-15	7.18	
219-232-28-16	7.18	
219-232-28-17	7.18	
219-232-28-18	7.18	
219-232-28-19	7.18	
219-232-28-20	7.18	
219-232-28-21	7.18	
219-232-28-22	7.18	
219-232-28-23	7.18	
219-232-28-24	7.18	
219-232-28-25	7.18	
219-232-28-26	7.18	
219-232-28-27	7.18	
219-232-28-28	7.18	
219-232-33-01	7.18	
219-232-33-02	7.18	
219-232-33-03	7.18	
219-232-33-04	7.18	
219-232-33-05	7.18	
219-232-33-06	7.18	
219-232-33-07	7.18	
219-232-33-08	7.18	
219-232-33-09	7.18	
219-232-33-10	7.18	
219-232-33-11	7.18	
219-232-33-12	7.18	
219-232-33-13	7.18	
219-232-33-14	7.18	
219-232-33-15	7.18	
219-232-33-16	7.18	
219-232-33-17	7.18	
219-232-33-18	7.18	
219-232-33-19	7.18	
219-232-33-20	7.18	
219-232-33-21	7.18	

**CITY OF SAN MARCOS LANDSCAPING AND LIGHTING DISTRICT NO. 1**

**ASSESSMENT ROLL WITHOUT ZERO PARCELS**

**THIS ASSESSMENT ROLL IS APPLICABLE FOR THE ENSUING 12 MONTHS PERIOD, BEING  
THE FISCAL YEAR COMMENCING JULY 1, 2026 THROUGH JUNE 30, 2027  
THE ASSESSMENTS ARE THOSE CONFIRMED IN COLUMN I, UNLESS A DIFFERENT  
FIGURE APPEARS IN COLUMN II, AS MODIFIED**

<b>Assessment No and Assessor's Parcel No.</b>	<b>I. Amount of Assessment</b>	<b>II. Assessment as Modified</b>
219-232-33-22	7.18	
219-232-33-23	7.18	
219-232-33-24	7.18	
219-232-33-25	7.18	
219-232-33-26	7.18	
219-232-33-27	7.18	
219-232-33-28	7.18	
219-232-33-29	7.18	
219-232-33-30	7.18	
219-232-33-31	7.18	
219-232-33-32	7.18	
219-232-33-33	7.18	
219-232-33-34	7.18	
219-232-33-35	7.18	
219-232-33-36	7.18	
219-232-33-37	7.18	
219-232-33-38	7.18	
219-232-33-39	7.18	
219-232-33-40	7.18	
219-232-33-41	7.18	
219-232-33-42	7.18	
219-232-33-43	7.18	
219-232-33-44	7.18	
219-232-33-45	7.18	
219-232-33-46	7.18	
219-232-33-47	7.18	
219-232-33-48	7.18	
219-232-33-49	7.18	
219-232-33-50	7.18	
219-232-33-51	7.18	
219-232-33-52	7.18	
219-232-33-53	7.18	
219-232-33-54	7.18	
219-232-33-55	7.18	
219-232-33-56	7.18	
219-232-33-57	7.18	
219-232-33-58	7.18	
219-232-33-59	7.18	

**CITY OF SAN MARCOS LANDSCAPING AND LIGHTING DISTRICT NO. 1**

**ASSESSMENT ROLL WITHOUT ZERO PARCELS**

**THIS ASSESSMENT ROLL IS APPLICABLE FOR THE ENSUING 12 MONTHS PERIOD, BEING  
THE FISCAL YEAR COMMENCING JULY 1, 2026 THROUGH JUNE 30, 2027  
THE ASSESSMENTS ARE THOSE CONFIRMED IN COLUMN I, UNLESS A DIFFERENT  
FIGURE APPEARS IN COLUMN II, AS MODIFIED**

<b>Assessment No and Assessor's Parcel No.</b>	<b>I. Amount of Assessment</b>	<b>II. Assessment as Modified</b>
219-232-33-60	7.18	
219-232-33-61	7.18	
219-232-33-62	7.18	
219-232-33-63	7.18	
219-232-33-64	7.18	
219-232-33-65	7.18	
219-232-33-66	7.18	
219-232-33-67	7.18	
219-232-33-68	7.18	
219-232-33-69	7.18	
219-232-33-70	7.18	
219-232-33-71	7.18	
219-232-33-72	7.18	
219-232-33-73	7.18	
219-232-33-74	7.18	
219-232-33-75	7.18	
219-232-33-76	7.18	
219-232-33-77	7.18	
219-232-33-78	7.18	
219-232-33-79	7.18	
219-232-33-80	7.18	
219-232-33-81	7.18	
219-232-33-82	7.18	
219-270-41-00	87.74	
219-270-56-00	1,760.98	
219-270-57-00	617.26	
219-305-04-00	23.56	
219-305-05-00	23.56	
219-305-19-00	23.56	
219-305-20-00	23.56	
219-331-07-00	35.66	
219-331-25-00	306.42	
219-331-26-00	341.62	
219-331-38-00	1,208.00	
219-390-53-00	34.26	
219-390-54-00	34.26	
219-390-55-00	34.26	
219-390-56-00	34.26	

**CITY OF SAN MARCOS LANDSCAPING AND LIGHTING DISTRICT NO. 1**

**ASSESSMENT ROLL WITHOUT ZERO PARCELS**

**THIS ASSESSMENT ROLL IS APPLICABLE FOR THE ENSUING 12 MONTHS PERIOD, BEING  
THE FISCAL YEAR COMMENCING JULY 1, 2026 THROUGH JUNE 30, 2027  
THE ASSESSMENTS ARE THOSE CONFIRMED IN COLUMN I, UNLESS A DIFFERENT  
FIGURE APPEARS IN COLUMN II, AS MODIFIED**

<b>Assessment No and Assessor's Parcel No.</b>	<b>I. Amount of Assessment</b>	<b>II. Assessment as Modified</b>
219-410-19-00	874.16	
219-410-46-00	724.10	
219-470-03-00	39.76	
219-470-09-00	20.38	
219-470-10-00	21.34	
219-470-11-00	83.40	
219-470-12-00	62.08	
219-470-13-00	79.52	
219-470-15-00	26.18	
219-490-12-00	58.48	
219-490-13-00	74.74	
219-490-14-00	74.74	
219-490-15-00	74.74	
219-490-16-00	74.74	
219-490-19-00	77.98	
219-490-21-00	79.62	
219-490-24-00	74.74	
219-490-25-00	419.18	
219-490-26-00	445.18	
219-490-27-00	146.24	
219-550-02-00	34.26	
219-550-03-00	34.26	
219-550-04-00	34.26	
219-550-05-00	34.26	
219-550-06-00	34.26	
219-550-07-00	34.26	
219-550-08-00	34.26	
219-550-09-00	34.26	
219-550-10-00	34.26	
219-550-12-00	18.06	
219-550-13-00	18.06	
219-550-14-00	18.06	
219-550-15-00	18.06	
219-550-16-00	18.06	
219-550-17-00	18.06	
219-550-18-00	18.06	
219-550-19-00	18.06	
219-550-20-00	18.06	

**CITY OF SAN MARCOS LANDSCAPING AND LIGHTING DISTRICT NO. 1**

**ASSESSMENT ROLL WITHOUT ZERO PARCELS**

**THIS ASSESSMENT ROLL IS APPLICABLE FOR THE ENSUING 12 MONTHS PERIOD, BEING  
THE FISCAL YEAR COMMENCING JULY 1, 2026 THROUGH JUNE 30, 2027  
THE ASSESSMENTS ARE THOSE CONFIRMED IN COLUMN I, UNLESS A DIFFERENT  
FIGURE APPEARS IN COLUMN II, AS MODIFIED**

<b>Assessment No and Assessor's Parcel No.</b>	<b>I. Amount of Assessment</b>	<b>II. Assessment as Modified</b>
220-021-20-00	235.28	
220-032-22-00	36.20	
220-032-29-00	101.12	
220-032-30-00	4.98	
220-032-31-00	26.22	
220-040-31-00	245.92	
220-040-32-00	296.06	
220-040-33-00	11.40	
220-050-30-00	40.56	
220-061-30-00	389.86	
220-081-07-00	19.36	
220-090-05-00	250.00	
220-100-79-00	318.94	
220-112-12-00	17.14	
220-112-14-00	32.46	
220-120-03-00	1,283.12	
220-120-15-00	1,735.78	
220-120-16-00	172.14	
220-130-50-01	4.38	
220-130-50-02	4.38	
220-130-50-03	4.38	
220-130-50-04	4.38	
220-130-50-05	4.38	
220-130-50-06	4.38	
220-130-50-07	4.38	
220-130-50-08	4.38	
220-130-50-09	4.38	
220-130-50-10	4.38	
220-130-50-11	4.38	
220-130-50-12	4.38	
220-130-50-13	4.38	
220-130-50-14	4.38	
220-130-50-15	4.38	
220-130-50-16	4.38	
220-130-50-17	4.38	
220-130-50-18	4.38	
220-130-50-19	4.38	
220-130-50-20	4.38	

**CITY OF SAN MARCOS LANDSCAPING AND LIGHTING DISTRICT NO. 1**

**ASSESSMENT ROLL WITHOUT ZERO PARCELS**

**THIS ASSESSMENT ROLL IS APPLICABLE FOR THE ENSUING 12 MONTHS PERIOD, BEING  
THE FISCAL YEAR COMMENCING JULY 1, 2026 THROUGH JUNE 30, 2027  
THE ASSESSMENTS ARE THOSE CONFIRMED IN COLUMN I, UNLESS A DIFFERENT  
FIGURE APPEARS IN COLUMN II, AS MODIFIED**

<b>Assessment No and Assessor's Parcel No.</b>	<b>I. Amount of Assessment</b>	<b>II. Assessment as Modified</b>
220-130-50-21	4.38	
220-130-50-22	4.38	
220-130-50-23	4.38	
220-130-50-24	4.38	
220-130-50-25	4.38	
220-130-50-26	4.38	
220-130-50-27	4.38	
220-130-50-28	4.38	
220-130-50-29	4.38	
220-130-50-30	4.38	
220-130-50-31	4.38	
220-130-50-32	4.38	
220-130-50-33	4.38	
220-130-50-34	4.38	
220-130-50-35	4.38	
220-130-50-36	4.38	
220-130-50-37	4.38	
220-130-50-38	4.38	
220-130-50-39	4.38	
220-130-50-40	4.38	
220-130-50-41	4.38	
220-130-50-42	4.38	
220-130-50-43	4.38	
220-130-50-44	4.38	
220-130-50-45	4.38	
220-130-50-46	4.38	
220-130-50-47	4.38	
220-130-50-48	4.38	
220-130-58-00	667.82	
220-130-78-00	119.96	
220-140-23-00	248.64	
220-140-24-00	117.78	
220-140-25-00	196.30	
220-140-26-00	274.82	
220-150-19-01	10.34	
220-150-19-02	10.34	
220-150-19-03	10.34	
220-150-19-04	10.34	

**CITY OF SAN MARCOS LANDSCAPING AND LIGHTING DISTRICT NO. 1**

**ASSESSMENT ROLL WITHOUT ZERO PARCELS**

**THIS ASSESSMENT ROLL IS APPLICABLE FOR THE ENSUING 12 MONTHS PERIOD, BEING  
THE FISCAL YEAR COMMENCING JULY 1, 2026 THROUGH JUNE 30, 2027  
THE ASSESSMENTS ARE THOSE CONFIRMED IN COLUMN I, UNLESS A DIFFERENT  
FIGURE APPEARS IN COLUMN II, AS MODIFIED**

<b>Assessment No and Assessor's Parcel No.</b>	<b>I. Amount of Assessment</b>	<b>II. Assessment as Modified</b>
220-150-19-05	10.34	
220-150-19-06	10.34	
220-150-19-07	10.34	
220-150-19-08	10.34	
220-150-19-09	10.34	
220-150-19-10	10.34	
220-150-19-11	10.34	
220-150-19-12	10.34	
220-150-19-13	10.34	
220-150-19-14	10.34	
220-150-19-15	10.34	
220-150-19-16	10.34	
220-150-19-17	10.34	
220-150-19-18	10.34	
220-150-19-19	10.34	
220-150-19-20	10.34	
220-150-19-21	10.34	
220-150-19-22	10.34	
220-150-19-23	10.34	
220-150-19-24	10.34	
220-150-19-25	10.34	
220-150-19-26	10.34	
220-150-19-27	10.34	
220-150-19-28	10.34	
220-150-19-29	10.34	
220-150-19-30	10.34	
220-150-19-31	10.34	
220-150-19-32	10.34	
220-150-19-33	10.34	
220-150-19-34	10.34	
220-150-19-35	10.34	
220-150-19-36	10.34	
220-150-19-37	10.34	
220-150-19-38	10.34	
220-150-19-39	10.34	
220-150-19-40	10.34	
220-150-19-41	10.34	
220-150-19-42	10.34	

**CITY OF SAN MARCOS LANDSCAPING AND LIGHTING DISTRICT NO. 1**

**ASSESSMENT ROLL WITHOUT ZERO PARCELS**

**THIS ASSESSMENT ROLL IS APPLICABLE FOR THE ENSUING 12 MONTHS PERIOD, BEING  
THE FISCAL YEAR COMMENCING JULY 1, 2026 THROUGH JUNE 30, 2027  
THE ASSESSMENTS ARE THOSE CONFIRMED IN COLUMN I, UNLESS A DIFFERENT  
FIGURE APPEARS IN COLUMN II, AS MODIFIED**

<b>Assessment No and Assessor's Parcel No.</b>	<b>I. Amount of Assessment</b>	<b>II. Assessment as Modified</b>
220-150-19-43	10.34	
220-150-19-44	10.34	
220-150-19-45	10.34	
220-150-19-46	10.34	
220-150-19-47	10.34	
220-150-19-48	10.34	
220-150-19-49	10.34	
220-150-19-50	10.34	
220-150-19-51	10.34	
220-150-19-52	10.34	
220-150-19-53	10.34	
220-150-19-54	10.34	
220-150-19-55	10.34	
220-150-19-56	10.34	
220-150-19-57	10.32	
220-150-19-58	10.32	
220-150-19-59	10.32	
220-150-19-60	10.32	
220-150-19-61	10.32	
220-150-19-62	10.32	
220-150-19-63	10.32	
220-150-19-64	10.32	
220-150-19-65	10.32	
220-150-19-66	10.32	
220-150-19-67	10.32	
220-150-19-68	10.32	
220-150-19-69	10.32	
220-150-19-70	10.32	
220-150-19-71	10.32	
220-150-19-72	10.32	
220-160-32-01	11.38	
220-160-32-02	11.38	
220-160-32-03	11.38	
220-160-32-04	11.38	
220-160-32-05	11.38	
220-160-32-06	11.38	
220-160-32-07	11.38	
220-160-32-08	11.38	

**CITY OF SAN MARCOS LANDSCAPING AND LIGHTING DISTRICT NO. 1**

**ASSESSMENT ROLL WITHOUT ZERO PARCELS**

**THIS ASSESSMENT ROLL IS APPLICABLE FOR THE ENSUING 12 MONTHS PERIOD, BEING  
THE FISCAL YEAR COMMENCING JULY 1, 2026 THROUGH JUNE 30, 2027  
THE ASSESSMENTS ARE THOSE CONFIRMED IN COLUMN I, UNLESS A DIFFERENT  
FIGURE APPEARS IN COLUMN II, AS MODIFIED**

<b>Assessment No and Assessor's Parcel No.</b>	<b>I. Amount of Assessment</b>	<b>II. Assessment as Modified</b>
220-160-32-09	11.38	
220-160-32-10	11.38	
220-160-32-11	11.38	
220-160-32-12	11.38	
220-160-32-13	11.38	
220-160-32-14	11.38	
220-160-32-15	11.38	
220-160-32-16	11.38	
220-160-32-17	11.38	
220-160-32-18	11.38	
220-160-32-19	11.38	
220-160-32-20	11.38	
220-160-32-21	11.38	
220-160-32-22	11.38	
220-160-32-23	11.38	
220-160-32-24	11.38	
220-160-32-25	11.38	
220-160-32-26	11.38	
220-160-32-27	11.38	
220-160-32-28	11.38	
220-160-32-29	11.38	
220-160-32-30	11.38	
220-160-32-31	11.38	
220-160-32-32	11.38	
220-160-32-33	11.38	
220-160-32-34	11.38	
220-160-32-35	11.38	
220-160-32-36	11.38	
220-160-32-37	11.38	
220-160-32-38	11.38	
220-160-32-39	11.38	
220-160-32-40	11.38	
220-160-32-41	11.38	
220-160-32-42	11.38	
220-160-35-01	11.36	
220-160-35-02	11.36	
220-160-35-03	11.36	
220-160-35-04	11.36	

**CITY OF SAN MARCOS LANDSCAPING AND LIGHTING DISTRICT NO. 1**

**ASSESSMENT ROLL WITHOUT ZERO PARCELS**

**THIS ASSESSMENT ROLL IS APPLICABLE FOR THE ENSUING 12 MONTHS PERIOD, BEING  
THE FISCAL YEAR COMMENCING JULY 1, 2026 THROUGH JUNE 30, 2027  
THE ASSESSMENTS ARE THOSE CONFIRMED IN COLUMN I, UNLESS A DIFFERENT  
FIGURE APPEARS IN COLUMN II, AS MODIFIED**

<b>Assessment No and Assessor's Parcel No.</b>	<b>I. Amount of Assessment</b>	<b>II. Assessment as Modified</b>
220-160-35-05	11.36	
220-160-35-06	11.36	
220-160-35-07	11.36	
220-160-35-08	11.36	
220-160-35-09	11.36	
220-160-35-10	11.36	
220-160-35-11	11.36	
220-160-35-12	11.36	
220-160-35-13	11.36	
220-160-35-14	11.36	
220-160-35-15	11.36	
220-160-35-16	11.36	
220-160-35-17	11.36	
220-160-35-18	11.36	
220-160-35-19	11.36	
220-160-35-20	11.36	
220-160-35-21	11.36	
220-160-35-22	11.36	
220-160-35-23	11.36	
220-160-35-24	11.36	
220-160-36-00	72.02	
220-181-31-00	891.66	
220-181-32-00	124.86	
220-181-33-00	124.86	
220-181-34-00	563.70	
220-190-01-00	358.16	
220-201-20-00	133.88	
220-201-21-00	156.58	
220-201-22-00	206.78	
220-201-23-00	343.04	
220-201-27-00	71.46	
220-201-32-00	131.94	
220-201-41-00	56.80	
220-201-43-00	56.80	
220-201-49-00	55.48	
220-201-56-00	46.24	
220-201-57-00	49.32	
220-201-67-00	307.44	

**CITY OF SAN MARCOS LANDSCAPING AND LIGHTING DISTRICT NO. 1**

**ASSESSMENT ROLL WITHOUT ZERO PARCELS**

**THIS ASSESSMENT ROLL IS APPLICABLE FOR THE ENSUING 12 MONTHS PERIOD, BEING  
THE FISCAL YEAR COMMENCING JULY 1, 2026 THROUGH JUNE 30, 2027  
THE ASSESSMENTS ARE THOSE CONFIRMED IN COLUMN I, UNLESS A DIFFERENT  
FIGURE APPEARS IN COLUMN II, AS MODIFIED**

<b>Assessment No and Assessor's Parcel No.</b>	<b>I. Amount of Assessment</b>	<b>II. Assessment as Modified</b>
220-201-69-00	76.96	
220-201-70-00	104.44	
220-201-72-00	142.94	
220-201-73-00	106.28	
220-201-74-00	104.44	
220-201-79-00	60.10	
220-201-80-00	49.32	
220-201-83-00	114.04	
220-201-84-00	71.46	
220-201-85-00	111.78	
220-201-86-00	58.64	
220-201-88-00	172.24	
220-202-35-00	46.44	
220-202-76-00	21.16	
220-210-34-00	41.12	
220-233-66-00	626.36	
220-233-70-01	17.18	
220-233-70-02	17.18	
220-233-70-03	17.18	
220-233-70-04	17.18	
220-233-70-05	17.18	
220-233-70-06	17.18	
220-233-70-07	17.18	
220-233-70-08	17.18	
220-233-70-09	17.18	
220-233-70-10	17.18	
220-233-70-11	17.18	
220-233-70-12	17.18	
220-233-70-13	17.18	
220-233-70-14	17.18	
220-233-70-15	17.18	
220-233-70-16	17.18	
220-233-70-17	17.18	
220-233-70-18	17.18	
220-233-70-19	17.18	
220-233-70-20	17.18	
220-233-70-21	17.18	
220-233-70-22	17.18	

**CITY OF SAN MARCOS LANDSCAPING AND LIGHTING DISTRICT NO. 1**

**ASSESSMENT ROLL WITHOUT ZERO PARCELS**

**THIS ASSESSMENT ROLL IS APPLICABLE FOR THE ENSUING 12 MONTHS PERIOD, BEING  
THE FISCAL YEAR COMMENCING JULY 1, 2026 THROUGH JUNE 30, 2027  
THE ASSESSMENTS ARE THOSE CONFIRMED IN COLUMN I, UNLESS A DIFFERENT  
FIGURE APPEARS IN COLUMN II, AS MODIFIED**

<b>Assessment No and Assessor's Parcel No.</b>	<b>I. Amount of Assessment</b>	<b>II. Assessment as Modified</b>
220-233-70-23	17.18	
220-233-70-24	17.18	
220-233-70-25	17.18	
220-233-70-26	17.18	
220-233-70-27	17.18	
220-233-70-28	17.18	
220-233-70-29	17.18	
220-233-70-30	17.18	
220-233-70-31	17.18	
220-233-70-32	17.18	
220-233-70-33	17.18	
220-233-70-34	17.18	
220-233-70-35	17.18	
220-233-70-36	17.18	
220-233-70-37	17.18	
220-233-70-38	17.18	
220-233-70-39	17.18	
220-233-70-40	17.18	
220-233-70-41	17.18	
220-233-70-42	17.18	
220-233-70-43	17.18	
220-233-70-44	17.18	
220-233-70-45	17.18	
220-233-70-46	17.18	
220-233-70-47	17.18	
220-233-70-48	17.18	
220-233-70-49	17.18	
220-233-70-50	17.18	
220-233-70-51	17.18	
220-233-70-52	17.18	
220-233-70-53	17.18	
220-233-70-54	17.18	
220-233-70-55	17.18	
220-233-70-56	17.18	
220-233-70-57	17.18	
220-233-70-58	17.18	
220-233-70-59	17.18	
220-233-70-60	17.18	

**CITY OF SAN MARCOS LANDSCAPING AND LIGHTING DISTRICT NO. 1**

**ASSESSMENT ROLL WITHOUT ZERO PARCELS**

**THIS ASSESSMENT ROLL IS APPLICABLE FOR THE ENSUING 12 MONTHS PERIOD, BEING  
THE FISCAL YEAR COMMENCING JULY 1, 2026 THROUGH JUNE 30, 2027  
THE ASSESSMENTS ARE THOSE CONFIRMED IN COLUMN I, UNLESS A DIFFERENT  
FIGURE APPEARS IN COLUMN II, AS MODIFIED**

<b>Assessment No and Assessor's Parcel No.</b>	<b>I. Amount of Assessment</b>	<b>II. Assessment as Modified</b>
220-233-70-61	17.18	
220-233-70-62	17.18	
220-233-70-63	17.18	
220-233-70-64	17.18	
220-233-70-65	17.18	
220-233-70-66	17.18	
220-233-70-67	17.18	
220-233-70-68	17.18	
220-233-70-69	17.18	
220-233-70-70	17.18	
220-233-70-71	17.18	
220-233-70-72	17.18	
220-233-70-73	17.18	
220-233-70-74	17.18	
220-233-70-75	17.18	
220-233-70-76	17.18	
220-233-70-77	17.18	
220-233-70-78	17.18	
220-233-70-79	17.18	
220-233-70-80	17.18	
220-233-70-81	17.18	
220-233-70-82	17.18	
220-233-70-83	17.18	
220-233-70-84	17.18	
220-233-70-85	17.18	
220-233-70-86	17.18	
220-233-70-87	17.18	
220-233-70-88	17.18	
220-233-71-01	17.18	
220-233-71-02	17.18	
220-233-71-03	17.18	
220-233-71-04	17.18	
220-233-71-05	17.18	
220-233-71-06	17.18	
220-233-71-07	17.18	
220-233-71-08	17.18	
220-233-71-09	17.18	
220-233-71-10	17.18	

**CITY OF SAN MARCOS LANDSCAPING AND LIGHTING DISTRICT NO. 1**

**ASSESSMENT ROLL WITHOUT ZERO PARCELS**

**THIS ASSESSMENT ROLL IS APPLICABLE FOR THE ENSUING 12 MONTHS PERIOD, BEING  
THE FISCAL YEAR COMMENCING JULY 1, 2026 THROUGH JUNE 30, 2027  
THE ASSESSMENTS ARE THOSE CONFIRMED IN COLUMN I, UNLESS A DIFFERENT  
FIGURE APPEARS IN COLUMN II, AS MODIFIED**

<b>Assessment No and Assessor's Parcel No.</b>	<b>I. Amount of Assessment</b>	<b>II. Assessment as Modified</b>
220-233-71-11	17.18	
220-233-71-12	17.18	
220-233-71-13	17.18	
220-233-71-14	17.18	
220-233-71-15	17.18	
220-233-71-16	17.18	
220-233-71-17	17.18	
220-233-71-18	17.18	
220-233-71-19	17.18	
220-233-71-20	17.18	
220-233-71-21	17.18	
220-233-71-22	17.18	
220-233-71-23	17.18	
220-233-71-24	17.18	
220-233-71-25	17.18	
220-233-71-26	17.18	
220-233-71-27	17.18	
220-233-71-28	17.18	
220-233-71-29	17.18	
220-233-71-30	17.18	
220-233-71-31	17.18	
220-233-71-32	17.18	
220-233-71-33	17.18	
220-233-71-34	17.18	
220-233-71-35	17.18	
220-233-71-36	17.18	
220-233-71-37	17.18	
220-233-71-38	17.18	
220-233-71-39	17.18	
220-233-71-40	17.18	
220-233-71-41	17.18	
220-233-71-42	17.18	
220-233-71-43	17.18	
220-233-71-44	17.18	
220-233-71-45	17.18	
220-233-71-46	17.18	
220-233-71-47	17.18	
220-233-71-48	17.18	

**CITY OF SAN MARCOS LANDSCAPING AND LIGHTING DISTRICT NO. 1**

**ASSESSMENT ROLL WITHOUT ZERO PARCELS**

**THIS ASSESSMENT ROLL IS APPLICABLE FOR THE ENSUING 12 MONTHS PERIOD, BEING  
THE FISCAL YEAR COMMENCING JULY 1, 2026 THROUGH JUNE 30, 2027  
THE ASSESSMENTS ARE THOSE CONFIRMED IN COLUMN I, UNLESS A DIFFERENT  
FIGURE APPEARS IN COLUMN II, AS MODIFIED**

<b>Assessment No and Assessor's Parcel No.</b>	<b>I. Amount of Assessment</b>	<b>II. Assessment as Modified</b>
220-233-71-49	17.18	
220-233-71-50	17.18	
220-233-71-51	17.18	
220-233-71-52	17.18	
220-233-72-01	4.68	
220-233-72-02	4.68	
220-233-72-03	4.68	
220-233-72-04	4.68	
220-233-72-05	4.68	
220-233-72-06	4.68	
220-233-72-07	4.68	
220-233-72-08	4.68	
220-233-72-09	4.68	
220-233-72-10	4.68	
220-233-72-11	4.68	
220-233-72-12	4.68	
220-233-72-13	4.68	
220-233-72-14	4.68	
220-233-72-15	4.68	
220-233-72-16	4.68	
220-233-72-17	4.68	
220-233-72-18	4.68	
220-233-72-19	4.68	
220-233-72-20	4.68	
220-233-72-21	4.68	
220-233-72-22	4.68	
220-233-72-23	4.68	
220-233-72-24	4.68	
220-233-72-25	4.68	
220-233-72-26	4.68	
220-233-72-27	4.68	
220-233-72-28	4.68	
220-233-72-29	4.68	
220-233-72-30	4.68	
220-233-72-31	4.68	
220-233-72-32	4.68	
220-233-72-33	4.68	
220-233-72-34	4.68	

**CITY OF SAN MARCOS LANDSCAPING AND LIGHTING DISTRICT NO. 1**

**ASSESSMENT ROLL WITHOUT ZERO PARCELS**

**THIS ASSESSMENT ROLL IS APPLICABLE FOR THE ENSUING 12 MONTHS PERIOD, BEING  
THE FISCAL YEAR COMMENCING JULY 1, 2026 THROUGH JUNE 30, 2027  
THE ASSESSMENTS ARE THOSE CONFIRMED IN COLUMN I, UNLESS A DIFFERENT  
FIGURE APPEARS IN COLUMN II, AS MODIFIED**

<b>Assessment No and Assessor's Parcel No.</b>	<b>I. Amount of Assessment</b>	<b>II. Assessment as Modified</b>
220-233-72-35	4.68	
220-233-72-36	4.68	
220-233-72-37	4.68	
220-233-72-38	4.68	
220-233-72-39	4.68	
220-233-72-40	4.68	
220-233-72-41	4.68	
220-233-72-42	4.68	
220-233-72-43	4.68	
220-233-72-44	4.68	
220-233-72-45	4.68	
220-233-72-46	4.68	
220-233-72-47	4.68	
220-233-72-48	4.68	
220-233-72-49	4.68	
220-233-72-50	4.68	
220-233-72-51	4.68	
220-233-72-52	4.68	
220-233-72-53	4.68	
220-233-72-54	4.68	
220-233-72-55	4.68	
220-233-72-56	4.68	
220-233-73-01	4.68	
220-233-73-02	4.68	
220-233-73-03	4.68	
220-233-73-04	4.68	
220-233-73-05	4.68	
220-233-73-06	4.68	
220-233-73-07	4.68	
220-233-73-08	4.68	
220-233-73-09	4.68	
220-233-73-10	4.68	
220-233-73-11	4.68	
220-233-73-12	4.68	
220-233-73-13	4.68	
220-233-73-14	4.68	
220-233-73-15	4.68	
220-233-73-16	4.68	

**CITY OF SAN MARCOS LANDSCAPING AND LIGHTING DISTRICT NO. 1**

**ASSESSMENT ROLL WITHOUT ZERO PARCELS**

**THIS ASSESSMENT ROLL IS APPLICABLE FOR THE ENSUING 12 MONTHS PERIOD, BEING  
THE FISCAL YEAR COMMENCING JULY 1, 2026 THROUGH JUNE 30, 2027  
THE ASSESSMENTS ARE THOSE CONFIRMED IN COLUMN I, UNLESS A DIFFERENT  
FIGURE APPEARS IN COLUMN II, AS MODIFIED**

<b>Assessment No and Assessor's Parcel No.</b>	<b>I. Amount of Assessment</b>	<b>II. Assessment as Modified</b>
220-233-73-17	4.68	
220-233-73-18	4.68	
220-233-73-19	4.68	
220-233-73-20	4.68	
220-233-73-21	4.68	
220-233-73-22	4.68	
220-233-73-23	4.68	
220-233-73-24	4.68	
220-233-73-25	4.68	
220-233-73-26	4.68	
220-233-73-27	4.68	
220-233-73-28	4.68	
220-233-73-29	4.68	
220-233-73-30	4.68	
220-233-73-31	4.68	
220-233-73-32	4.68	
220-233-73-33	4.68	
220-233-73-34	4.68	
220-233-73-35	4.68	
220-233-73-36	4.68	
220-233-73-37	4.68	
220-233-73-38	4.68	
220-233-73-39	4.68	
220-233-73-40	4.68	
220-233-73-41	4.68	
220-233-73-42	4.68	
220-233-73-43	4.68	
220-233-73-44	4.68	
220-233-73-45	4.68	
220-233-73-46	4.68	
220-233-73-47	4.68	
220-233-73-48	4.68	
220-233-73-49	4.68	
220-233-73-50	4.68	
220-233-73-51	4.68	
220-233-73-52	4.68	
220-233-73-53	4.68	
220-233-73-54	4.68	

**CITY OF SAN MARCOS LANDSCAPING AND LIGHTING DISTRICT NO. 1**

**ASSESSMENT ROLL WITHOUT ZERO PARCELS**

**THIS ASSESSMENT ROLL IS APPLICABLE FOR THE ENSUING 12 MONTHS PERIOD, BEING  
THE FISCAL YEAR COMMENCING JULY 1, 2026 THROUGH JUNE 30, 2027  
THE ASSESSMENTS ARE THOSE CONFIRMED IN COLUMN I, UNLESS A DIFFERENT  
FIGURE APPEARS IN COLUMN II, AS MODIFIED**

<b>Assessment No and Assessor's Parcel No.</b>	<b>I. Amount of Assessment</b>	<b>II. Assessment as Modified</b>
220-233-73-55	4.68	
220-233-73-56	4.68	
220-233-73-57	4.68	
220-233-73-58	4.68	
220-233-73-59	4.68	
220-233-73-60	4.68	
220-233-73-61	4.68	
220-233-73-62	4.68	
220-233-73-63	4.68	
220-233-73-64	4.68	
220-233-73-65	4.68	
220-233-73-66	4.68	
220-233-73-67	4.68	
220-233-73-68	4.68	
220-240-51-00	62.28	
220-240-52-00	85.04	
220-240-53-00	61.86	
220-240-61-00	200.28	
220-240-68-00	67.54	
220-240-70-00	62.88	
220-240-71-00	88.50	
220-240-72-00	574.46	
220-240-74-00	647.56	
220-240-75-00	93.84	
220-240-76-00	234.58	
220-240-77-00	32.48	
220-250-32-00	231.72	
220-250-34-00	752.22	
220-250-36-00	958.18	
220-250-38-00	483.30	
220-250-39-00	23.28	
220-250-40-00	256.18	
220-250-43-00	197.96	
220-360-01-00	39.76	
220-360-02-00	39.76	
220-360-03-00	39.76	
220-360-04-00	39.76	
220-360-05-00	39.76	

**CITY OF SAN MARCOS LANDSCAPING AND LIGHTING DISTRICT NO. 1**

**ASSESSMENT ROLL WITHOUT ZERO PARCELS**

**THIS ASSESSMENT ROLL IS APPLICABLE FOR THE ENSUING 12 MONTHS PERIOD, BEING  
THE FISCAL YEAR COMMENCING JULY 1, 2026 THROUGH JUNE 30, 2027  
THE ASSESSMENTS ARE THOSE CONFIRMED IN COLUMN I, UNLESS A DIFFERENT  
FIGURE APPEARS IN COLUMN II, AS MODIFIED**

<b>Assessment No and Assessor's Parcel No.</b>	<b>I. Amount of Assessment</b>	<b>II. Assessment as Modified</b>
220-360-06-00	39.76	
220-360-07-00	39.76	
220-360-08-00	39.76	
220-360-09-00	39.76	
220-360-10-00	39.76	
220-360-11-00	39.76	
220-370-01-00	54.18	
220-370-02-00	52.60	
220-370-05-00	66.96	
220-370-06-00	54.18	
220-370-07-00	51.02	
220-370-08-00	47.82	
220-370-09-00	44.64	
220-370-10-00	76.52	
220-370-11-00	63.76	
220-370-12-00	28.68	
220-370-13-00	31.88	
220-370-15-00	38.26	
220-370-16-00	46.22	
220-370-17-00	41.44	
220-370-18-00	36.66	
220-370-20-00	31.88	
220-370-21-00	27.10	
220-370-23-00	70.14	
220-370-24-00	52.60	
220-370-25-00	52.60	
220-381-01-00	65.90	
220-381-02-00	65.90	
220-381-03-00	65.90	
220-381-04-00	65.90	
220-381-05-00	65.90	
220-381-06-00	65.90	
220-381-07-00	65.90	
220-381-08-00	65.90	
220-381-09-00	65.90	
220-381-10-00	65.90	
220-381-11-00	65.90	
220-381-12-00	65.90	

**CITY OF SAN MARCOS LANDSCAPING AND LIGHTING DISTRICT NO. 1**

**ASSESSMENT ROLL WITHOUT ZERO PARCELS**

**THIS ASSESSMENT ROLL IS APPLICABLE FOR THE ENSUING 12 MONTHS PERIOD, BEING  
THE FISCAL YEAR COMMENCING JULY 1, 2026 THROUGH JUNE 30, 2027  
THE ASSESSMENTS ARE THOSE CONFIRMED IN COLUMN I, UNLESS A DIFFERENT  
FIGURE APPEARS IN COLUMN II, AS MODIFIED**

<b>Assessment No and Assessor's Parcel No.</b>	<b>I. Amount of Assessment</b>	<b>II. Assessment as Modified</b>
220-381-13-00	65.90	
220-381-14-00	65.90	
220-381-15-00	65.90	
220-381-16-00	65.90	
220-381-17-00	65.90	
220-381-18-00	65.90	
220-381-19-00	65.90	
220-381-20-00	65.90	
220-381-21-00	65.90	
220-381-22-00	65.90	
220-381-23-00	65.90	
220-381-24-00	65.90	
220-381-25-00	65.90	
220-381-26-00	65.90	
220-381-27-00	65.90	
220-381-28-00	65.90	
220-381-29-00	65.90	
220-381-30-00	65.90	
220-381-31-00	65.90	
220-381-32-00	65.90	
220-381-33-00	65.90	
220-381-34-00	65.90	
220-381-35-00	65.90	
220-382-01-00	65.90	
220-382-02-00	65.90	
220-382-03-00	65.90	
220-382-04-00	65.90	
220-382-05-00	65.90	
220-382-06-00	65.90	
220-382-07-00	65.90	
220-382-08-00	65.90	
220-382-09-00	65.90	
220-382-10-00	65.90	
220-382-11-00	65.90	
220-382-12-00	65.90	
220-382-13-00	65.90	
220-382-14-00	65.90	
220-382-15-00	65.90	

**CITY OF SAN MARCOS LANDSCAPING AND LIGHTING DISTRICT NO. 1**

**ASSESSMENT ROLL WITHOUT ZERO PARCELS**

**THIS ASSESSMENT ROLL IS APPLICABLE FOR THE ENSUING 12 MONTHS PERIOD, BEING  
THE FISCAL YEAR COMMENCING JULY 1, 2026 THROUGH JUNE 30, 2027  
THE ASSESSMENTS ARE THOSE CONFIRMED IN COLUMN I, UNLESS A DIFFERENT  
FIGURE APPEARS IN COLUMN II, AS MODIFIED**

<b>Assessment No and Assessor's Parcel No.</b>	<b>I. Amount of Assessment</b>	<b>II. Assessment as Modified</b>
220-382-16-00	65.90	
220-382-17-00	65.90	
220-382-18-00	65.90	
220-382-19-00	65.90	
220-382-20-00	65.90	
220-382-21-00	65.90	
220-382-22-00	65.90	
220-382-23-00	65.90	
220-382-24-00	65.90	
220-382-25-00	65.90	
220-382-26-00	65.90	
220-382-27-00	65.90	
220-382-28-00	65.90	
220-382-29-00	65.90	
220-382-30-00	65.90	
220-382-31-00	65.90	
220-382-32-00	65.90	
220-382-33-00	65.90	
220-382-34-00	65.90	
220-382-35-00	65.90	
220-382-36-00	65.90	
220-382-37-00	65.90	
220-382-38-00	65.90	
220-382-39-00	65.90	
220-382-40-00	65.90	
220-382-41-00	65.90	
220-382-42-00	65.90	
220-382-43-00	65.90	
220-382-44-00	65.90	
220-382-45-00	65.90	
220-382-46-00	65.90	
220-382-47-00	65.90	
220-382-48-00	65.90	
220-382-49-00	65.90	
220-382-50-00	65.90	
220-382-51-00	65.90	
220-383-01-00	65.90	
220-383-02-00	65.90	

**CITY OF SAN MARCOS LANDSCAPING AND LIGHTING DISTRICT NO. 1**

**ASSESSMENT ROLL WITHOUT ZERO PARCELS**

**THIS ASSESSMENT ROLL IS APPLICABLE FOR THE ENSUING 12 MONTHS PERIOD, BEING  
THE FISCAL YEAR COMMENCING JULY 1, 2026 THROUGH JUNE 30, 2027  
THE ASSESSMENTS ARE THOSE CONFIRMED IN COLUMN I, UNLESS A DIFFERENT  
FIGURE APPEARS IN COLUMN II, AS MODIFIED**

<b>Assessment No and Assessor's Parcel No.</b>	<b>I. Amount of Assessment</b>	<b>II. Assessment as Modified</b>
220-383-03-00	65.90	
220-383-04-00	65.90	
220-383-05-00	65.90	
220-383-06-00	65.90	
220-383-07-00	65.90	
220-383-08-00	65.90	
220-383-09-00	65.90	
220-383-10-00	65.90	
220-383-11-00	65.90	
220-383-12-00	65.90	
220-383-13-00	65.90	
220-383-14-00	65.90	
220-384-01-00	65.90	
220-384-02-00	65.90	
220-384-03-00	65.90	
220-384-04-00	65.90	
220-384-05-00	65.90	
220-384-06-00	65.90	
220-384-07-00	65.90	
220-384-08-00	65.90	
220-384-09-00	65.90	
220-384-10-00	65.90	
220-384-11-00	65.90	
220-384-12-00	65.90	
220-384-13-00	65.90	
220-384-14-00	65.90	
220-384-15-00	65.90	
220-384-16-00	65.90	
220-384-17-00	65.90	
220-384-18-00	65.90	
220-384-19-00	65.90	
220-384-20-00	65.90	
220-384-21-00	65.90	
220-384-22-00	65.90	
220-384-23-00	65.90	
220-384-24-00	65.90	
220-384-25-00	65.90	
220-384-26-00	65.90	

**CITY OF SAN MARCOS LANDSCAPING AND LIGHTING DISTRICT NO. 1**

**ASSESSMENT ROLL WITHOUT ZERO PARCELS**

**THIS ASSESSMENT ROLL IS APPLICABLE FOR THE ENSUING 12 MONTHS PERIOD, BEING  
THE FISCAL YEAR COMMENCING JULY 1, 2026 THROUGH JUNE 30, 2027  
THE ASSESSMENTS ARE THOSE CONFIRMED IN COLUMN I, UNLESS A DIFFERENT  
FIGURE APPEARS IN COLUMN II, AS MODIFIED**

<b>Assessment No and Assessor's Parcel No.</b>	<b>I. Amount of Assessment</b>	<b>II. Assessment as Modified</b>
220-384-27-00	65.90	
220-384-28-00	65.90	
220-384-29-00	65.90	
220-384-30-00	65.90	
220-384-31-00	65.90	
220-384-32-00	65.90	
220-384-33-00	65.90	
220-384-34-00	65.90	
220-384-35-00	65.90	
220-384-36-00	65.90	
220-384-37-00	65.90	
220-384-38-00	65.90	
220-384-39-00	65.90	
220-384-40-00	65.90	
220-384-41-00	65.90	
220-384-42-00	65.90	
220-384-43-00	65.90	
220-384-44-00	65.90	
220-384-45-00	65.90	
220-384-46-00	65.90	
220-384-47-00	65.90	
220-384-48-00	65.90	
220-384-49-00	65.90	
220-384-50-00	65.90	
220-384-51-00	65.90	
220-384-52-00	65.90	
220-384-53-00	65.90	
220-384-54-00	65.90	
220-385-01-00	65.90	
220-385-02-00	65.90	
220-385-03-00	65.90	
220-385-04-00	65.90	
220-385-05-00	65.90	
220-385-06-00	65.90	
220-385-07-00	65.90	
220-385-08-00	65.90	
220-385-09-00	65.90	
220-385-10-00	65.90	

**CITY OF SAN MARCOS LANDSCAPING AND LIGHTING DISTRICT NO. 1**

**ASSESSMENT ROLL WITHOUT ZERO PARCELS**

**THIS ASSESSMENT ROLL IS APPLICABLE FOR THE ENSUING 12 MONTHS PERIOD, BEING  
THE FISCAL YEAR COMMENCING JULY 1, 2026 THROUGH JUNE 30, 2027  
THE ASSESSMENTS ARE THOSE CONFIRMED IN COLUMN I, UNLESS A DIFFERENT  
FIGURE APPEARS IN COLUMN II, AS MODIFIED**

<b>Assessment No and Assessor's Parcel No.</b>	<b>I. Amount of Assessment</b>	<b>II. Assessment as Modified</b>
220-385-11-00	65.90	
220-385-12-00	65.90	
220-385-13-00	65.90	
220-385-14-00	65.90	
220-385-15-00	65.90	
220-385-16-00	65.90	
220-385-17-00	65.90	
220-385-18-00	65.90	
220-385-19-00	65.90	
220-385-20-00	65.90	
220-385-21-00	65.90	
220-385-22-00	65.90	
220-391-01-00	48.60	
220-391-02-00	48.60	
220-391-03-00	48.60	
220-391-04-00	48.60	
220-391-05-00	48.60	
220-391-06-00	48.60	
220-391-07-00	48.60	
220-391-08-00	48.60	
220-391-09-00	48.60	
220-391-10-00	48.60	
220-391-11-00	48.60	
220-391-12-00	48.60	
220-391-13-00	48.60	
220-391-14-00	48.60	
220-391-15-00	48.60	
220-391-16-00	48.60	
220-391-17-00	48.60	
220-391-18-00	48.60	
220-391-19-00	48.60	
220-391-20-00	48.60	
220-391-21-00	48.60	
220-391-22-00	48.60	
220-391-23-00	48.60	
220-391-24-00	48.60	
220-391-25-00	48.60	
220-391-26-00	48.60	

**CITY OF SAN MARCOS LANDSCAPING AND LIGHTING DISTRICT NO. 1**

**ASSESSMENT ROLL WITHOUT ZERO PARCELS**

**THIS ASSESSMENT ROLL IS APPLICABLE FOR THE ENSUING 12 MONTHS PERIOD, BEING  
THE FISCAL YEAR COMMENCING JULY 1, 2026 THROUGH JUNE 30, 2027  
THE ASSESSMENTS ARE THOSE CONFIRMED IN COLUMN I, UNLESS A DIFFERENT  
FIGURE APPEARS IN COLUMN II, AS MODIFIED**

<b>Assessment No and Assessor's Parcel No.</b>	<b>I. Amount of Assessment</b>	<b>II. Assessment as Modified</b>
220-391-27-00	48.60	
220-391-28-00	48.60	
220-391-29-00	48.60	
220-391-30-00	48.60	
220-391-31-00	48.60	
220-391-32-00	48.60	
220-391-33-00	48.60	
220-391-34-00	48.60	
220-391-35-00	48.60	
220-391-36-00	48.60	
220-391-37-00	48.60	
220-391-38-00	48.60	
220-391-39-00	48.60	
220-391-40-00	48.60	
220-391-41-00	48.60	
220-391-42-00	48.60	
220-391-43-00	48.60	
220-391-44-00	48.60	
220-391-45-00	48.60	
220-391-46-00	48.60	
220-391-47-00	48.60	
220-391-48-00	48.60	
220-391-49-00	48.60	
220-391-50-00	48.60	
220-391-51-00	48.60	
220-391-52-00	48.60	
220-391-53-00	48.60	
220-391-54-00	48.60	
220-392-01-00	48.60	
220-392-02-00	48.60	
220-392-03-00	48.60	
220-392-04-00	48.60	
220-392-05-00	48.60	
220-392-06-00	48.60	
220-392-07-00	48.60	
220-392-08-00	48.60	
220-392-09-00	48.60	
220-392-10-00	48.60	

**CITY OF SAN MARCOS LANDSCAPING AND LIGHTING DISTRICT NO. 1**

**ASSESSMENT ROLL WITHOUT ZERO PARCELS**

**THIS ASSESSMENT ROLL IS APPLICABLE FOR THE ENSUING 12 MONTHS PERIOD, BEING  
THE FISCAL YEAR COMMENCING JULY 1, 2026 THROUGH JUNE 30, 2027  
THE ASSESSMENTS ARE THOSE CONFIRMED IN COLUMN I, UNLESS A DIFFERENT  
FIGURE APPEARS IN COLUMN II, AS MODIFIED**

<b>Assessment No and Assessor's Parcel No.</b>	<b>I. Amount of Assessment</b>	<b>II. Assessment as Modified</b>
220-392-11-00	48.60	
220-392-12-00	48.60	
220-392-13-00	48.60	
220-393-01-00	48.60	
220-393-02-00	48.60	
220-393-03-00	48.60	
220-393-04-00	48.60	
220-393-05-00	48.60	
220-393-06-00	48.60	
220-393-07-00	48.60	
220-393-08-00	48.60	
220-393-09-00	48.60	
220-393-10-00	48.60	
220-393-11-00	48.60	
220-393-12-00	48.60	
220-393-13-00	48.60	
220-393-14-00	48.60	
220-393-15-00	48.60	
220-393-16-00	48.60	
220-393-17-00	48.60	
220-393-18-00	48.60	
220-393-19-00	48.60	
220-400-07-00	60.16	
220-400-08-00	60.16	
220-400-09-00	60.16	
220-400-12-00	60.16	
220-400-13-00	60.16	
220-400-16-00	60.16	
220-400-17-00	60.16	
220-400-22-00	60.16	
220-400-23-00	60.16	
220-400-24-00	60.16	
220-400-25-00	60.16	
220-400-26-00	60.16	
220-400-27-00	60.16	
220-400-28-00	60.16	
220-400-29-00	60.16	
220-400-30-00	60.16	

**CITY OF SAN MARCOS LANDSCAPING AND LIGHTING DISTRICT NO. 1**

**ASSESSMENT ROLL WITHOUT ZERO PARCELS**

**THIS ASSESSMENT ROLL IS APPLICABLE FOR THE ENSUING 12 MONTHS PERIOD, BEING  
THE FISCAL YEAR COMMENCING JULY 1, 2026 THROUGH JUNE 30, 2027  
THE ASSESSMENTS ARE THOSE CONFIRMED IN COLUMN I, UNLESS A DIFFERENT  
FIGURE APPEARS IN COLUMN II, AS MODIFIED**

<b>Assessment No and Assessor's Parcel No.</b>	<b>I. Amount of Assessment</b>	<b>II. Assessment as Modified</b>
220-400-31-00	60.16	
220-400-32-00	60.16	
220-400-33-00	60.16	
220-400-34-00	60.16	
220-400-35-00	60.16	
220-400-36-00	60.16	
220-400-37-00	60.16	
220-400-40-00	60.16	
220-400-41-00	60.16	
220-400-42-00	60.16	
220-400-44-00	60.16	
220-400-48-00	60.16	
220-400-49-00	60.16	
220-400-50-00	60.16	
220-400-51-00	60.16	
220-400-52-00	60.16	
220-400-53-00	60.16	
220-400-54-00	60.16	
220-400-59-00	60.16	
220-400-60-00	60.16	
220-401-15-00	60.16	
220-401-16-00	60.16	
220-401-17-00	60.16	
220-401-18-00	60.16	
220-401-19-00	60.16	
220-401-20-00	60.16	
220-401-21-00	60.16	
220-401-22-00	60.16	
220-401-23-00	60.16	
220-401-24-00	60.16	
220-401-25-00	60.16	
220-401-26-00	60.16	
220-401-27-00	60.16	
220-401-28-00	60.16	
220-401-29-00	60.16	
220-401-30-00	60.16	
220-401-31-00	60.16	
220-401-32-00	60.16	

**CITY OF SAN MARCOS LANDSCAPING AND LIGHTING DISTRICT NO. 1**

**ASSESSMENT ROLL WITHOUT ZERO PARCELS**

**THIS ASSESSMENT ROLL IS APPLICABLE FOR THE ENSUING 12 MONTHS PERIOD, BEING  
THE FISCAL YEAR COMMENCING JULY 1, 2026 THROUGH JUNE 30, 2027  
THE ASSESSMENTS ARE THOSE CONFIRMED IN COLUMN I, UNLESS A DIFFERENT  
FIGURE APPEARS IN COLUMN II, AS MODIFIED**

<b>Assessment No and Assessor's Parcel No.</b>	<b>I. Amount of Assessment</b>	<b>II. Assessment as Modified</b>
220-401-38-00	60.16	
220-401-40-00	60.16	
220-401-41-00	60.16	
220-401-42-00	60.16	
220-401-45-00	60.16	
220-401-46-00	60.16	
220-401-47-00	60.16	
220-401-48-00	60.16	
220-401-49-00	60.16	
220-401-50-00	60.16	
220-401-51-00	60.16	
220-401-52-00	60.16	
220-401-57-00	60.16	
220-401-58-00	60.16	
220-402-01-00	60.16	
220-402-02-00	60.16	
220-402-03-00	60.16	
220-402-04-00	60.16	
220-402-05-00	60.16	
220-402-06-00	60.16	
220-402-07-00	60.16	
220-402-08-00	60.16	
220-402-09-00	60.16	
220-402-10-00	60.16	
220-402-11-00	60.16	
220-402-12-00	60.16	
220-402-13-00	60.16	
220-402-14-00	60.16	
220-402-15-00	60.16	
220-402-16-00	60.16	
220-402-17-00	60.16	
220-402-18-00	60.16	
220-402-19-00	60.16	
220-402-20-00	60.16	
220-402-21-00	60.16	
220-402-22-00	60.16	
220-402-23-00	60.16	
220-402-24-00	60.16	

**CITY OF SAN MARCOS LANDSCAPING AND LIGHTING DISTRICT NO. 1**

**ASSESSMENT ROLL WITHOUT ZERO PARCELS**

**THIS ASSESSMENT ROLL IS APPLICABLE FOR THE ENSUING 12 MONTHS PERIOD, BEING  
THE FISCAL YEAR COMMENCING JULY 1, 2026 THROUGH JUNE 30, 2027  
THE ASSESSMENTS ARE THOSE CONFIRMED IN COLUMN I, UNLESS A DIFFERENT  
FIGURE APPEARS IN COLUMN II, AS MODIFIED**

<b>Assessment No and Assessor's Parcel No.</b>	<b>I. Amount of Assessment</b>	<b>II. Assessment as Modified</b>
220-402-25-00	60.16	
220-402-26-00	60.16	
220-402-27-00	60.16	
220-402-28-00	60.16	
220-402-35-00	60.16	
220-402-36-00	60.16	
220-402-37-00	60.16	
220-402-42-00	60.16	
220-402-43-00	60.16	
220-402-44-00	60.16	
220-402-45-00	60.16	
220-402-47-00	60.16	
220-402-49-00	60.16	
220-410-01-00	198.72	
220-410-02-00	198.72	
220-410-03-00	198.72	
220-410-04-00	198.72	
220-410-05-00	198.72	
220-410-06-00	198.72	
220-410-07-00	198.72	
220-410-08-00	198.72	
220-410-09-00	198.72	
220-410-10-00	198.72	
220-410-11-00	198.72	
220-410-12-00	198.72	
220-410-13-00	198.72	
220-410-14-00	198.72	
220-410-15-00	198.72	
220-410-16-00	198.72	
220-410-17-00	198.72	
220-410-19-00	198.72	
220-410-21-00	198.72	
220-410-22-00	198.72	
220-410-23-00	198.72	
220-410-24-00	198.72	
220-410-25-00	198.72	
221-024-16-00	57.92	
221-024-17-00	111.28	

**CITY OF SAN MARCOS LANDSCAPING AND LIGHTING DISTRICT NO. 1**

**ASSESSMENT ROLL WITHOUT ZERO PARCELS**

**THIS ASSESSMENT ROLL IS APPLICABLE FOR THE ENSUING 12 MONTHS PERIOD, BEING  
THE FISCAL YEAR COMMENCING JULY 1, 2026 THROUGH JUNE 30, 2027  
THE ASSESSMENTS ARE THOSE CONFIRMED IN COLUMN I, UNLESS A DIFFERENT  
FIGURE APPEARS IN COLUMN II, AS MODIFIED**

<b>Assessment No and Assessor's Parcel No.</b>	<b>I. Amount of Assessment</b>	<b>II. Assessment as Modified</b>
221-024-18-00	53.36	
221-024-21-00	1,498.04	
221-031-21-00	156.24	
221-031-29-00	161.22	
221-031-30-00	1,493.88	
221-031-31-00	1,063.16	
221-042-20-00	617.78	
221-051-46-00	761.06	
221-051-47-00	594.84	
221-051-52-00	1,308.86	
221-051-60-00	3,752.60	
221-061-56-00	598.94	
221-061-59-00	203.36	
221-061-60-00	1,083.20	
221-062-32-00	16.22	
221-062-33-00	16.22	
221-062-37-00	16.22	
221-611-01-00	23.56	
221-611-02-00	23.56	
221-611-04-00	23.56	
221-611-05-00	23.56	
221-611-06-00	23.56	
221-611-07-00	23.56	
221-611-08-00	23.56	
221-611-12-01	13.74	
221-611-12-02	13.74	
221-611-12-03	13.74	
221-611-12-04	13.74	
221-611-12-05	13.74	
221-611-12-06	13.74	
221-611-12-07	13.74	
221-611-12-08	13.74	
221-611-12-09	13.74	
221-611-12-10	13.74	
221-611-12-11	13.74	
221-611-12-12	13.74	
221-611-12-13	13.74	
221-611-12-14	13.74	

**CITY OF SAN MARCOS LANDSCAPING AND LIGHTING DISTRICT NO. 1**

**ASSESSMENT ROLL WITHOUT ZERO PARCELS**

**THIS ASSESSMENT ROLL IS APPLICABLE FOR THE ENSUING 12 MONTHS PERIOD, BEING  
THE FISCAL YEAR COMMENCING JULY 1, 2026 THROUGH JUNE 30, 2027  
THE ASSESSMENTS ARE THOSE CONFIRMED IN COLUMN I, UNLESS A DIFFERENT  
FIGURE APPEARS IN COLUMN II, AS MODIFIED**

<b>Assessment No and Assessor's Parcel No.</b>	<b>I. Amount of Assessment</b>	<b>II. Assessment as Modified</b>
221-611-12-15	13.74	
221-611-12-16	13.74	
221-611-12-17	13.74	
221-611-12-18	13.74	
221-611-12-19	13.74	
221-611-12-20	13.74	
221-611-12-21	13.74	
221-611-12-22	13.74	
221-611-12-23	13.74	
221-611-12-24	13.74	
221-611-12-25	13.74	
221-611-12-26	13.74	
221-611-12-27	13.74	
221-611-12-28	13.74	
221-611-12-29	13.74	
221-611-12-30	13.74	
221-611-12-31	13.74	
221-611-12-32	13.74	
221-611-12-33	13.74	
221-611-12-34	13.74	
221-611-12-35	13.74	
221-611-12-36	13.74	
221-611-12-37	13.74	
221-611-12-38	13.74	
221-611-12-39	13.74	
221-611-12-40	13.74	
221-611-12-41	13.74	
221-611-12-42	13.74	
221-611-12-43	13.74	
221-611-12-44	13.74	
221-611-12-45	13.74	
221-611-12-46	13.74	
221-611-12-47	13.74	
221-611-12-48	13.74	
221-611-12-49	13.74	
221-611-12-50	13.74	
221-611-12-51	13.74	
221-611-12-52	13.74	

**CITY OF SAN MARCOS LANDSCAPING AND LIGHTING DISTRICT NO. 1**

**ASSESSMENT ROLL WITHOUT ZERO PARCELS**

**THIS ASSESSMENT ROLL IS APPLICABLE FOR THE ENSUING 12 MONTHS PERIOD, BEING  
THE FISCAL YEAR COMMENCING JULY 1, 2026 THROUGH JUNE 30, 2027  
THE ASSESSMENTS ARE THOSE CONFIRMED IN COLUMN I, UNLESS A DIFFERENT  
FIGURE APPEARS IN COLUMN II, AS MODIFIED**

<b>Assessment No and Assessor's Parcel No.</b>	<b>I. Amount of Assessment</b>	<b>II. Assessment as Modified</b>
221-611-12-53	13.74	
221-611-12-54	13.74	
221-611-12-55	13.74	
221-611-12-56	13.74	
221-611-12-57	13.74	
221-611-12-58	13.74	
221-611-12-59	13.74	
221-611-12-60	13.74	
221-611-12-61	13.74	
221-611-12-62	13.74	
221-611-12-63	13.74	
221-611-12-64	13.74	
221-611-12-65	13.74	
221-611-12-66	13.74	
221-611-12-67	13.74	
221-611-12-68	13.74	
221-611-12-69	13.74	
221-611-12-70	13.74	
221-611-12-71	13.74	
221-611-12-72	13.74	
221-611-12-73	13.74	
221-611-12-74	13.74	
221-611-12-75	13.74	
221-611-12-76	13.74	
221-611-12-77	13.74	
221-611-12-78	13.74	
221-611-12-79	13.74	
221-611-12-80	13.74	
221-611-12-81	13.74	
221-611-12-82	13.74	
221-611-12-83	13.74	
221-611-12-84	13.74	
221-611-12-85	13.74	
221-611-12-86	13.74	
221-611-12-87	13.74	
221-611-12-88	13.74	
221-611-13-00	23.56	
221-612-01-00	23.56	

**CITY OF SAN MARCOS LANDSCAPING AND LIGHTING DISTRICT NO. 1**

**ASSESSMENT ROLL WITHOUT ZERO PARCELS**

**THIS ASSESSMENT ROLL IS APPLICABLE FOR THE ENSUING 12 MONTHS PERIOD, BEING  
THE FISCAL YEAR COMMENCING JULY 1, 2026 THROUGH JUNE 30, 2027  
THE ASSESSMENTS ARE THOSE CONFIRMED IN COLUMN I, UNLESS A DIFFERENT  
FIGURE APPEARS IN COLUMN II, AS MODIFIED**

<b>Assessment No and Assessor's Parcel No.</b>	<b>I. Amount of Assessment</b>	<b>II. Assessment as Modified</b>
221-612-02-00	23.56	
221-612-03-00	23.56	
221-612-04-00	23.56	
221-612-05-00	23.56	
221-612-06-00	23.56	
221-612-07-00	23.56	
221-612-08-00	23.56	
221-612-09-00	23.56	
221-612-10-00	23.56	
221-612-11-00	23.56	
221-612-12-00	23.56	
221-612-13-00	23.56	
221-612-14-00	23.56	
221-612-16-00	23.56	
221-612-17-00	23.56	
221-612-18-00	23.56	
221-612-19-00	23.56	
221-612-21-00	23.56	
221-612-23-00	23.56	
221-612-24-00	23.56	
221-612-25-00	23.56	
221-612-26-00	23.56	
221-612-27-00	23.56	
221-612-28-00	23.56	
221-612-29-00	23.56	
221-612-30-00	23.56	
221-612-31-00	23.56	
221-612-32-00	23.56	
221-612-33-00	23.56	
221-612-34-00	23.56	
221-612-35-00	23.56	
221-612-36-00	23.56	
221-612-37-00	23.56	
221-612-38-00	23.56	
221-613-01-00	23.56	
221-613-02-00	23.56	
221-613-03-00	23.56	
221-613-04-00	23.56	

**CITY OF SAN MARCOS LANDSCAPING AND LIGHTING DISTRICT NO. 1**

**ASSESSMENT ROLL WITHOUT ZERO PARCELS**

**THIS ASSESSMENT ROLL IS APPLICABLE FOR THE ENSUING 12 MONTHS PERIOD, BEING  
THE FISCAL YEAR COMMENCING JULY 1, 2026 THROUGH JUNE 30, 2027  
THE ASSESSMENTS ARE THOSE CONFIRMED IN COLUMN I, UNLESS A DIFFERENT  
FIGURE APPEARS IN COLUMN II, AS MODIFIED**

<b>Assessment No and Assessor's Parcel No.</b>	<b>I. Amount of Assessment</b>	<b>II. Assessment as Modified</b>
221-613-05-00	23.56	
221-613-06-00	23.56	
221-613-07-00	23.56	
221-613-08-00	23.56	
221-613-09-00	23.56	
221-613-10-00	23.56	
221-613-11-00	23.56	
221-613-12-00	23.56	
221-613-13-00	23.56	
221-613-14-00	23.56	
221-613-18-00	23.56	
221-613-19-00	23.56	
221-613-20-00	23.56	
221-613-21-00	23.56	
221-613-23-00	23.56	
221-613-24-00	23.56	
221-613-25-00	23.56	
221-613-26-00	23.56	
221-613-27-00	23.56	
221-613-28-00	23.56	
221-613-30-00	23.56	
221-620-01-00	36.60	
221-620-02-00	36.60	
221-620-03-00	36.60	
221-620-04-00	36.60	
221-620-05-00	36.60	
221-620-06-00	36.60	
221-620-07-00	36.60	
221-620-09-00	36.60	
221-620-10-00	36.60	
221-620-11-00	36.60	
221-620-12-00	36.60	
221-620-13-00	36.60	
221-620-14-00	36.60	
221-620-15-00	36.60	
221-620-16-00	36.60	
221-620-17-00	36.60	
221-620-18-00	36.60	

**CITY OF SAN MARCOS LANDSCAPING AND LIGHTING DISTRICT NO. 1**

**ASSESSMENT ROLL WITHOUT ZERO PARCELS**

**THIS ASSESSMENT ROLL IS APPLICABLE FOR THE ENSUING 12 MONTHS PERIOD, BEING  
THE FISCAL YEAR COMMENCING JULY 1, 2026 THROUGH JUNE 30, 2027  
THE ASSESSMENTS ARE THOSE CONFIRMED IN COLUMN I, UNLESS A DIFFERENT  
FIGURE APPEARS IN COLUMN II, AS MODIFIED**

<b>Assessment No and Assessor's Parcel No.</b>	<b>I. Amount of Assessment</b>	<b>II. Assessment as Modified</b>
221-620-19-00	36.60	
221-620-20-00	36.60	
221-620-21-00	36.60	
221-620-22-00	36.60	
221-620-23-00	36.60	
221-620-24-00	36.60	
221-620-25-00	36.60	
221-620-26-00	36.60	
221-620-27-00	36.60	
221-620-28-00	36.60	
221-620-29-00	36.60	
221-620-30-00	36.60	
221-620-31-00	36.60	
221-620-32-00	36.60	
221-620-33-00	36.60	
221-620-34-00	36.60	
221-620-35-00	36.60	
221-620-36-00	36.60	
221-620-37-00	36.60	
221-620-38-00	36.60	
221-620-39-00	36.60	
221-620-40-00	36.60	
221-620-41-00	36.60	
221-620-42-00	36.60	
221-620-43-00	36.60	
221-620-44-00	36.60	
221-620-45-00	36.60	
221-620-46-00	36.60	
221-620-47-00	36.60	
221-620-48-00	36.60	
221-630-01-00	60.16	
221-630-02-00	60.16	
221-630-03-00	60.16	
221-630-04-00	60.16	
221-630-05-00	60.16	
221-630-06-00	60.16	
221-630-07-00	60.16	
221-630-08-00	60.16	

**CITY OF SAN MARCOS LANDSCAPING AND LIGHTING DISTRICT NO. 1**

**ASSESSMENT ROLL WITHOUT ZERO PARCELS**

**THIS ASSESSMENT ROLL IS APPLICABLE FOR THE ENSUING 12 MONTHS PERIOD, BEING  
THE FISCAL YEAR COMMENCING JULY 1, 2026 THROUGH JUNE 30, 2027  
THE ASSESSMENTS ARE THOSE CONFIRMED IN COLUMN I, UNLESS A DIFFERENT  
FIGURE APPEARS IN COLUMN II, AS MODIFIED**

<b>Assessment No and Assessor's Parcel No.</b>	<b>I. Amount of Assessment</b>	<b>II. Assessment as Modified</b>
221-630-10-00	60.16	
221-630-12-00	60.16	
221-630-13-00	60.16	
221-630-14-00	60.16	
221-630-27-00	60.16	
221-630-28-00	60.16	
221-630-29-00	60.16	
221-630-30-00	60.16	
221-630-31-00	60.16	
221-630-32-00	60.16	
221-630-33-00	60.16	
221-630-36-00	60.16	
221-630-37-00	60.16	
221-642-22-00	222.10	
221-642-23-00	222.10	
221-642-24-00	222.10	
221-642-25-00	222.10	
221-642-42-00	222.10	
221-642-43-00	222.10	
221-642-44-00	222.10	
221-642-45-00	222.10	
221-642-46-00	222.10	
221-642-47-00	222.10	
221-642-48-00	222.10	
221-642-49-00	222.10	
221-642-50-00	222.10	
221-642-51-00	222.10	
221-642-52-00	222.10	
221-642-53-00	222.10	
221-642-55-00	222.10	
221-642-56-00	222.10	
221-642-57-00	222.10	
221-642-59-00	222.10	
221-642-60-00	222.10	
221-642-61-00	222.10	
221-642-62-00	222.10	
221-642-63-00	222.10	
221-642-64-00	222.10	

**CITY OF SAN MARCOS LANDSCAPING AND LIGHTING DISTRICT NO. 1**

**ASSESSMENT ROLL WITHOUT ZERO PARCELS**

**THIS ASSESSMENT ROLL IS APPLICABLE FOR THE ENSUING 12 MONTHS PERIOD, BEING  
THE FISCAL YEAR COMMENCING JULY 1, 2026 THROUGH JUNE 30, 2027  
THE ASSESSMENTS ARE THOSE CONFIRMED IN COLUMN I, UNLESS A DIFFERENT  
FIGURE APPEARS IN COLUMN II, AS MODIFIED**

<b>Assessment No and Assessor's Parcel No.</b>	<b>I. Amount of Assessment</b>	<b>II. Assessment as Modified</b>
221-642-65-00	222.10	
221-642-66-00	222.10	
221-642-67-00	222.10	
221-642-68-00	222.10	
221-642-69-00	222.10	
221-642-70-00	222.10	
221-642-74-00	222.10	
221-642-75-00	222.10	
221-642-77-00	222.10	
221-642-80-00	222.10	
221-643-01-00	222.10	
221-643-02-00	222.10	
221-643-03-00	222.10	
221-643-04-00	222.10	
221-643-05-00	222.10	
221-643-06-00	222.10	
221-643-07-00	222.10	
221-643-08-00	222.10	
221-643-09-00	222.10	
221-643-12-00	222.10	
221-643-13-00	222.10	
221-643-14-00	222.10	
221-643-15-00	222.10	
221-643-16-00	222.10	
221-643-17-00	222.10	
221-643-18-00	222.10	
221-643-28-00	222.10	
221-643-29-00	222.10	
221-643-30-00	222.10	
221-643-31-00	222.10	
221-643-32-00	222.10	
221-643-33-00	222.10	
221-643-34-00	222.10	
221-643-35-00	222.10	
221-643-36-00	222.10	
221-643-37-00	222.10	
221-643-38-00	222.10	
221-643-39-00	222.10	

**CITY OF SAN MARCOS LANDSCAPING AND LIGHTING DISTRICT NO. 1**

**ASSESSMENT ROLL WITHOUT ZERO PARCELS**

**THIS ASSESSMENT ROLL IS APPLICABLE FOR THE ENSUING 12 MONTHS PERIOD, BEING  
THE FISCAL YEAR COMMENCING JULY 1, 2026 THROUGH JUNE 30, 2027  
THE ASSESSMENTS ARE THOSE CONFIRMED IN COLUMN I, UNLESS A DIFFERENT  
FIGURE APPEARS IN COLUMN II, AS MODIFIED**

<b>Assessment No and Assessor's Parcel No.</b>	<b>I. Amount of Assessment</b>	<b>II. Assessment as Modified</b>
221-643-40-00	222.10	
221-643-41-00	222.10	
221-643-42-00	222.10	
221-643-47-00	222.10	
221-643-48-00	222.10	
221-643-49-00	222.10	
221-643-50-00	222.10	
221-643-51-00	222.10	
221-643-52-00	222.10	
221-643-53-00	222.10	
221-643-54-00	222.10	
221-643-55-00	222.10	
221-643-58-00	222.10	
221-651-01-00	29.62	
221-651-02-00	29.62	
221-651-03-00	29.62	
221-651-04-00	29.62	
221-651-05-00	29.62	
221-651-06-00	29.62	
221-651-07-00	29.62	
221-651-08-00	29.62	
221-651-09-00	29.62	
221-651-10-00	29.62	
221-651-11-00	29.62	
221-651-12-00	29.62	
221-651-13-00	29.62	
221-651-14-00	29.62	
221-651-15-00	29.62	
221-651-16-00	29.62	
221-651-17-00	29.62	
221-651-18-00	29.62	
221-651-19-00	29.62	
221-651-20-00	29.62	
221-651-21-00	29.62	
221-651-22-00	29.62	
221-651-23-00	29.62	
221-651-24-00	29.62	
221-651-25-00	29.62	

**CITY OF SAN MARCOS LANDSCAPING AND LIGHTING DISTRICT NO. 1**

**ASSESSMENT ROLL WITHOUT ZERO PARCELS**

**THIS ASSESSMENT ROLL IS APPLICABLE FOR THE ENSUING 12 MONTHS PERIOD, BEING  
THE FISCAL YEAR COMMENCING JULY 1, 2026 THROUGH JUNE 30, 2027  
THE ASSESSMENTS ARE THOSE CONFIRMED IN COLUMN I, UNLESS A DIFFERENT  
FIGURE APPEARS IN COLUMN II, AS MODIFIED**

<b>Assessment No and Assessor's Parcel No.</b>	<b>I. Amount of Assessment</b>	<b>II. Assessment as Modified</b>
221-651-26-00	29.62	
221-651-27-00	29.62	
221-651-28-00	29.62	
221-651-29-00	29.62	
221-651-30-00	29.62	
221-651-31-00	29.62	
221-651-32-00	29.62	
221-651-33-00	29.62	
221-651-34-00	29.62	
221-651-35-00	29.62	
221-651-36-00	29.62	
221-651-37-00	29.62	
221-651-38-00	29.62	
221-651-39-00	29.62	
221-651-40-00	29.62	
221-651-41-00	29.62	
221-651-42-00	29.62	
221-651-43-00	29.62	
221-651-44-00	29.62	
221-651-45-00	29.62	
221-651-46-00	29.62	
221-651-47-00	29.62	
221-651-48-00	29.62	
221-651-49-00	29.62	
221-651-50-00	29.62	
221-651-51-00	29.62	
221-651-52-00	29.62	
221-651-53-00	29.62	
221-651-54-00	29.62	
221-651-55-00	29.62	
221-651-56-00	29.62	
221-651-57-00	29.62	
221-652-01-00	29.62	
221-652-02-00	29.62	
221-652-03-00	29.62	
221-652-04-00	29.62	
221-652-05-00	29.62	
221-652-06-00	29.62	

**CITY OF SAN MARCOS LANDSCAPING AND LIGHTING DISTRICT NO. 1**

**ASSESSMENT ROLL WITHOUT ZERO PARCELS**

**THIS ASSESSMENT ROLL IS APPLICABLE FOR THE ENSUING 12 MONTHS PERIOD, BEING  
THE FISCAL YEAR COMMENCING JULY 1, 2026 THROUGH JUNE 30, 2027  
THE ASSESSMENTS ARE THOSE CONFIRMED IN COLUMN I, UNLESS A DIFFERENT  
FIGURE APPEARS IN COLUMN II, AS MODIFIED**

<b>Assessment No and Assessor's Parcel No.</b>	<b>I. Amount of Assessment</b>	<b>II. Assessment as Modified</b>
221-652-07-00	29.62	
221-652-08-00	29.62	
221-652-09-00	29.62	
221-652-10-00	29.62	
221-652-11-00	29.62	
221-652-12-00	29.62	
221-652-13-00	29.62	
221-652-14-00	29.62	
221-652-15-00	29.62	
221-652-16-00	29.62	
221-652-17-00	29.62	
221-652-18-00	29.62	
221-652-19-00	29.62	
221-652-20-00	29.62	
221-652-21-00	29.62	
221-652-22-00	29.62	
221-652-23-00	29.62	
221-652-24-00	29.62	
221-652-25-00	29.62	
221-652-26-00	29.62	
221-652-27-00	29.62	
221-652-28-00	29.62	
221-652-29-00	29.62	
221-652-30-00	29.62	
221-652-31-00	29.62	
221-652-32-00	29.62	
221-652-33-00	29.62	
221-652-34-00	29.62	
221-652-35-00	29.62	
221-652-36-00	29.62	
221-652-37-00	29.62	
221-652-38-00	29.62	
221-652-39-00	29.62	
221-652-40-00	29.62	
221-652-41-00	29.62	
221-652-42-00	29.62	
221-652-43-00	29.62	
221-652-44-00	29.62	

**CITY OF SAN MARCOS LANDSCAPING AND LIGHTING DISTRICT NO. 1**

**ASSESSMENT ROLL WITHOUT ZERO PARCELS**

**THIS ASSESSMENT ROLL IS APPLICABLE FOR THE ENSUING 12 MONTHS PERIOD, BEING  
THE FISCAL YEAR COMMENCING JULY 1, 2026 THROUGH JUNE 30, 2027  
THE ASSESSMENTS ARE THOSE CONFIRMED IN COLUMN I, UNLESS A DIFFERENT  
FIGURE APPEARS IN COLUMN II, AS MODIFIED**

<b>Assessment No and Assessor's Parcel No.</b>	<b>I. Amount of Assessment</b>	<b>II. Assessment as Modified</b>
221-652-45-00	29.62	
221-652-46-00	29.62	
221-652-47-00	29.62	
221-652-48-00	29.62	
221-652-49-00	29.62	
221-652-50-00	29.62	
221-652-51-00	29.62	
221-652-52-00	29.62	
221-652-53-00	29.62	
221-652-54-00	29.62	
221-652-55-00	29.62	
221-652-56-00	29.62	
221-652-57-00	29.62	
221-652-58-00	29.62	
221-652-59-00	29.62	
221-652-60-00	29.62	
221-652-61-00	29.62	
221-652-62-00	29.62	
221-652-63-00	29.62	
221-652-64-00	29.62	
221-652-65-00	29.62	
221-652-66-00	29.62	
221-653-01-00	29.62	
221-653-02-00	29.62	
221-653-03-00	29.62	
221-653-04-00	29.62	
221-653-05-00	29.62	
221-653-06-00	29.62	
221-653-07-00	29.62	
221-653-08-00	29.62	
221-653-09-00	29.62	
221-653-10-00	29.62	
221-653-11-00	29.62	
221-653-12-00	29.62	
221-653-13-00	29.62	
221-653-14-00	29.62	
221-653-15-00	29.62	
221-653-16-00	29.62	

**CITY OF SAN MARCOS LANDSCAPING AND LIGHTING DISTRICT NO. 1**

**ASSESSMENT ROLL WITHOUT ZERO PARCELS**

**THIS ASSESSMENT ROLL IS APPLICABLE FOR THE ENSUING 12 MONTHS PERIOD, BEING  
THE FISCAL YEAR COMMENCING JULY 1, 2026 THROUGH JUNE 30, 2027  
THE ASSESSMENTS ARE THOSE CONFIRMED IN COLUMN I, UNLESS A DIFFERENT  
FIGURE APPEARS IN COLUMN II, AS MODIFIED**

<b>Assessment No and Assessor's Parcel No.</b>	<b>I. Amount of Assessment</b>	<b>II. Assessment as Modified</b>
221-653-17-00	29.62	
221-653-18-00	29.62	
221-653-19-00	29.62	
221-653-20-00	29.62	
221-653-21-00	29.62	
221-653-22-00	29.62	
221-653-23-00	29.62	
221-653-24-00	29.62	
221-653-25-00	29.62	
221-653-26-00	29.62	
221-653-27-00	29.62	
221-653-28-00	29.62	
221-653-29-00	29.62	
221-653-30-00	29.62	
221-653-31-00	29.62	
221-653-32-00	29.62	
221-653-33-00	29.62	
221-653-34-00	29.62	
221-653-35-00	29.62	
221-653-36-00	29.62	
221-653-37-00	29.62	
221-653-38-00	29.62	
221-653-39-00	29.62	
221-653-40-00	29.62	
221-653-41-00	29.62	
221-653-42-00	29.62	
221-653-43-00	29.62	
221-653-44-00	29.62	
221-653-45-00	29.62	
221-653-46-00	29.62	
221-680-01-00	564.52	
221-680-02-00	564.52	
221-680-03-00	564.52	
221-680-04-00	564.52	
221-680-05-00	564.52	
221-680-06-00	564.52	
221-680-07-00	564.52	
221-680-08-00	564.52	

**CITY OF SAN MARCOS LANDSCAPING AND LIGHTING DISTRICT NO. 1**

**ASSESSMENT ROLL WITHOUT ZERO PARCELS**

**THIS ASSESSMENT ROLL IS APPLICABLE FOR THE ENSUING 12 MONTHS PERIOD, BEING  
THE FISCAL YEAR COMMENCING JULY 1, 2026 THROUGH JUNE 30, 2027  
THE ASSESSMENTS ARE THOSE CONFIRMED IN COLUMN I, UNLESS A DIFFERENT  
FIGURE APPEARS IN COLUMN II, AS MODIFIED**

<b>Assessment No and Assessor's Parcel No.</b>	<b>I. Amount of Assessment</b>	<b>II. Assessment as Modified</b>
221-680-09-00	564.52	
221-680-10-00	564.52	
221-680-11-00	564.52	
221-680-12-00	564.52	
221-680-13-00	564.52	
221-680-14-00	564.52	
221-680-15-00	564.52	
221-680-16-00	564.52	
221-680-17-00	564.52	
221-680-18-00	564.52	
221-680-19-00	564.52	
221-680-20-00	564.52	
221-680-21-00	564.52	
221-680-22-00	564.52	
221-680-23-00	564.52	
221-680-24-00	564.52	
221-680-25-00	564.52	
221-680-26-00	564.52	
221-680-27-00	564.52	
221-680-28-00	564.52	
221-680-29-00	564.52	
221-680-30-00	564.52	
221-680-31-00	564.52	
221-680-32-00	564.52	
221-680-33-00	564.52	
221-680-34-00	564.52	
221-680-35-00	564.52	
221-680-36-00	564.52	
221-680-37-00	564.52	
221-680-38-00	564.52	
221-680-39-00	564.52	
221-680-40-00	564.52	
221-680-41-00	564.52	
221-680-42-00	564.52	
221-680-43-00	564.52	
221-680-44-00	564.52	
221-680-45-00	564.52	
221-680-46-00	564.52	

**CITY OF SAN MARCOS LANDSCAPING AND LIGHTING DISTRICT NO. 1**

**ASSESSMENT ROLL WITHOUT ZERO PARCELS**

**THIS ASSESSMENT ROLL IS APPLICABLE FOR THE ENSUING 12 MONTHS PERIOD, BEING  
THE FISCAL YEAR COMMENCING JULY 1, 2026 THROUGH JUNE 30, 2027  
THE ASSESSMENTS ARE THOSE CONFIRMED IN COLUMN I, UNLESS A DIFFERENT  
FIGURE APPEARS IN COLUMN II, AS MODIFIED**

<b>Assessment No and Assessor's Parcel No.</b>	<b>I. Amount of Assessment</b>	<b>II. Assessment as Modified</b>
221-680-47-00	564.52	
221-680-48-00	564.52	
221-680-49-00	564.52	
221-680-50-00	564.52	
221-680-51-00	564.52	
221-680-52-00	564.52	
221-680-53-00	564.52	
221-680-54-00	564.52	
221-680-55-00	564.52	
221-681-01-00	564.52	
221-681-02-00	564.52	
221-681-03-00	564.52	
221-681-04-00	564.52	
221-681-05-00	564.52	
221-681-06-00	564.52	
221-681-07-00	564.52	
221-681-08-00	564.52	
221-681-09-00	564.52	
221-681-10-00	564.52	
221-681-11-00	564.52	
221-681-12-00	564.52	
221-681-13-00	564.52	
221-681-14-00	564.52	
221-681-15-00	564.52	
221-681-16-00	564.52	
221-681-17-00	564.52	
221-681-18-00	564.52	
221-681-19-00	564.52	
221-681-20-00	564.52	
221-681-21-00	564.52	
221-681-22-00	564.52	
221-681-23-00	564.52	
221-681-24-00	564.52	
221-681-25-00	564.52	
221-681-26-00	564.52	
221-681-27-00	564.52	
221-681-28-00	564.52	
221-681-29-00	564.52	

**CITY OF SAN MARCOS LANDSCAPING AND LIGHTING DISTRICT NO. 1**

**ASSESSMENT ROLL WITHOUT ZERO PARCELS**

**THIS ASSESSMENT ROLL IS APPLICABLE FOR THE ENSUING 12 MONTHS PERIOD, BEING  
THE FISCAL YEAR COMMENCING JULY 1, 2026 THROUGH JUNE 30, 2027  
THE ASSESSMENTS ARE THOSE CONFIRMED IN COLUMN I, UNLESS A DIFFERENT  
FIGURE APPEARS IN COLUMN II, AS MODIFIED**

<b>Assessment No and Assessor's Parcel No.</b>	<b>I. Amount of Assessment</b>	<b>II. Assessment as Modified</b>
221-681-30-00	564.52	
221-681-31-00	564.52	
221-681-32-00	564.52	
221-681-33-00	564.52	
221-681-34-00	564.52	
221-681-35-00	564.52	
221-681-36-00	564.52	
221-681-37-00	564.52	
221-681-38-00	564.52	
221-681-39-00	564.52	
221-681-40-00	564.52	
221-681-41-00	564.52	
221-681-42-00	564.52	
221-681-43-00	564.52	
221-681-44-00	564.52	
221-681-45-00	564.52	
221-681-46-00	564.52	
221-681-47-00	564.52	
221-681-48-00	564.52	
221-682-01-00	564.52	
221-682-02-00	564.52	
221-682-03-00	564.52	
221-682-04-00	564.52	
221-682-05-00	564.52	
221-682-06-00	564.52	
221-682-07-00	564.52	
221-682-08-00	564.52	
221-682-09-00	564.52	
221-682-10-00	564.52	
221-682-11-00	564.52	
221-682-12-00	564.52	
221-682-13-00	564.52	
221-682-14-00	564.52	
221-682-15-00	564.52	
221-682-16-00	564.52	
221-682-17-00	564.52	
221-682-18-00	564.52	
221-682-19-00	564.52	

**CITY OF SAN MARCOS LANDSCAPING AND LIGHTING DISTRICT NO. 1**

**ASSESSMENT ROLL WITHOUT ZERO PARCELS**

**THIS ASSESSMENT ROLL IS APPLICABLE FOR THE ENSUING 12 MONTHS PERIOD, BEING  
THE FISCAL YEAR COMMENCING JULY 1, 2026 THROUGH JUNE 30, 2027  
THE ASSESSMENTS ARE THOSE CONFIRMED IN COLUMN I, UNLESS A DIFFERENT  
FIGURE APPEARS IN COLUMN II, AS MODIFIED**

<b>Assessment No and Assessor's Parcel No.</b>	<b>I. Amount of Assessment</b>	<b>II. Assessment as Modified</b>
221-682-20-00	564.52	
221-682-21-00	564.52	
221-682-22-00	564.52	
221-682-23-00	564.52	
221-682-24-00	564.52	
221-682-25-00	564.52	
221-682-26-00	564.52	
221-682-27-00	564.52	
221-682-28-00	564.52	
221-682-29-00	564.52	
221-682-30-00	564.52	
221-682-31-00	564.52	
221-682-32-00	564.52	
221-682-33-00	564.52	
221-682-34-00	564.52	
221-682-35-00	564.52	
221-682-36-00	564.52	
221-682-37-00	564.52	
221-682-38-00	564.52	
221-682-39-00	564.52	
221-682-40-00	564.52	
221-682-41-00	564.52	
221-682-42-00	564.52	
221-682-43-00	564.52	
221-682-44-00	564.52	
221-682-45-00	564.52	
221-682-46-00	564.52	
221-682-47-00	564.52	
221-682-48-00	564.52	
221-682-49-00	564.52	
221-682-50-00	564.52	
221-682-51-00	564.52	
221-682-52-00	564.52	
221-682-53-00	564.52	
221-682-54-00	564.52	
221-682-55-00	564.52	
221-682-56-00	564.52	
221-682-57-00	564.52	

**CITY OF SAN MARCOS LANDSCAPING AND LIGHTING DISTRICT NO. 1**

**ASSESSMENT ROLL WITHOUT ZERO PARCELS**

**THIS ASSESSMENT ROLL IS APPLICABLE FOR THE ENSUING 12 MONTHS PERIOD, BEING  
THE FISCAL YEAR COMMENCING JULY 1, 2026 THROUGH JUNE 30, 2027  
THE ASSESSMENTS ARE THOSE CONFIRMED IN COLUMN I, UNLESS A DIFFERENT  
FIGURE APPEARS IN COLUMN II, AS MODIFIED**

<b>Assessment No and Assessor's Parcel No.</b>	<b>I. Amount of Assessment</b>	<b>II. Assessment as Modified</b>
221-682-58-00	564.52	
221-682-59-00	564.52	
221-682-60-00	564.52	
221-682-61-00	564.52	
221-682-62-00	564.52	
221-682-63-00	564.52	
221-682-64-00	564.52	
221-700-01-00	222.10	
221-700-02-00	222.10	
221-700-03-00	222.10	
221-700-04-00	222.10	
221-700-05-00	222.10	
221-700-06-00	222.10	
221-700-07-00	222.10	
221-700-08-00	222.10	
221-700-09-00	222.10	
221-700-10-00	222.10	
221-700-11-00	222.10	
221-700-12-00	222.10	
221-700-13-00	222.10	
221-700-14-00	222.10	
221-700-15-00	222.10	
221-700-16-00	222.10	
221-700-17-00	222.10	
221-700-18-00	222.10	
221-700-19-00	222.10	
221-700-20-00	222.10	
221-700-21-00	222.10	
221-700-22-00	222.10	
221-700-23-00	222.10	
221-700-24-00	222.10	
221-700-25-00	222.10	
221-701-01-00	205.88	
221-701-02-00	205.88	
221-701-03-00	205.88	
221-701-04-00	205.88	
221-701-05-00	205.88	
221-701-06-00	205.88	

**CITY OF SAN MARCOS LANDSCAPING AND LIGHTING DISTRICT NO. 1**

**ASSESSMENT ROLL WITHOUT ZERO PARCELS**

**THIS ASSESSMENT ROLL IS APPLICABLE FOR THE ENSUING 12 MONTHS PERIOD, BEING  
THE FISCAL YEAR COMMENCING JULY 1, 2026 THROUGH JUNE 30, 2027  
THE ASSESSMENTS ARE THOSE CONFIRMED IN COLUMN I, UNLESS A DIFFERENT  
FIGURE APPEARS IN COLUMN II, AS MODIFIED**

<b>Assessment No and Assessor's Parcel No.</b>	<b>I. Amount of Assessment</b>	<b>II. Assessment as Modified</b>
221-701-07-00	205.88	
221-701-08-00	205.88	
221-701-09-00	205.88	
221-701-10-00	205.88	
221-701-11-00	205.88	
221-701-12-00	205.88	
221-701-13-00	205.88	
221-701-14-00	205.88	
221-701-15-00	205.88	
221-701-16-00	205.88	
221-701-19-00	205.88	
221-701-23-00	205.88	
221-701-24-00	205.88	
221-701-27-00	205.88	
221-701-28-00	205.88	
221-701-29-00	205.88	
221-701-30-00	205.88	
221-701-31-00	205.88	
221-701-32-00	205.88	
221-701-33-00	205.88	
221-701-34-00	205.88	
221-701-35-00	205.88	
221-701-36-00	205.88	
221-701-37-00	205.88	
221-701-38-00	205.88	
221-701-39-00	205.88	
221-701-41-00	205.88	
221-701-42-00	205.88	
221-701-43-00	205.88	
221-701-44-00	205.88	
221-701-45-00	205.88	
221-701-46-00	205.88	
221-701-47-00	205.88	
221-702-01-00	205.88	
221-702-02-00	205.88	
221-702-03-00	205.88	
221-702-04-00	205.88	
221-702-05-00	205.88	

**CITY OF SAN MARCOS LANDSCAPING AND LIGHTING DISTRICT NO. 1**

**ASSESSMENT ROLL WITHOUT ZERO PARCELS**

**THIS ASSESSMENT ROLL IS APPLICABLE FOR THE ENSUING 12 MONTHS PERIOD, BEING  
THE FISCAL YEAR COMMENCING JULY 1, 2026 THROUGH JUNE 30, 2027  
THE ASSESSMENTS ARE THOSE CONFIRMED IN COLUMN I, UNLESS A DIFFERENT  
FIGURE APPEARS IN COLUMN II, AS MODIFIED**

<b>Assessment No and Assessor's Parcel No.</b>	<b>I. Amount of Assessment</b>	<b>II. Assessment as Modified</b>
221-702-06-00	205.88	
221-702-07-00	205.88	
221-702-08-00	205.88	
221-702-09-00	205.88	
221-702-10-00	205.88	
221-702-11-00	205.88	
221-702-12-00	205.88	
221-702-13-00	205.88	
221-702-14-00	205.88	
221-702-15-00	205.88	
221-702-16-00	205.88	
221-702-17-00	205.88	
221-702-18-00	205.88	
221-702-19-00	205.88	
221-702-20-00	205.88	
221-702-21-00	205.88	
221-702-22-00	205.88	
221-702-23-00	205.88	
221-702-24-00	205.88	
221-702-25-00	205.88	
221-702-26-00	205.88	
221-702-27-00	205.88	
221-702-28-00	205.88	
221-702-29-00	205.88	
221-702-30-00	205.88	
221-702-31-00	205.88	
221-702-32-00	205.88	
221-702-33-00	205.88	
221-702-34-00	205.88	
221-702-35-00	205.88	
221-710-01-00	247.84	
221-710-02-00	247.84	
221-710-03-00	247.84	
221-710-04-00	247.84	
221-710-05-00	247.84	
221-710-06-00	247.84	
221-710-07-00	247.84	
221-710-08-00	247.84	

**CITY OF SAN MARCOS LANDSCAPING AND LIGHTING DISTRICT NO. 1**

**ASSESSMENT ROLL WITHOUT ZERO PARCELS**

**THIS ASSESSMENT ROLL IS APPLICABLE FOR THE ENSUING 12 MONTHS PERIOD, BEING  
THE FISCAL YEAR COMMENCING JULY 1, 2026 THROUGH JUNE 30, 2027  
THE ASSESSMENTS ARE THOSE CONFIRMED IN COLUMN I, UNLESS A DIFFERENT  
FIGURE APPEARS IN COLUMN II, AS MODIFIED**

<b>Assessment No and Assessor's Parcel No.</b>	<b>I. Amount of Assessment</b>	<b>II. Assessment as Modified</b>
221-710-09-00	247.84	
221-710-10-00	247.84	
221-710-11-00	247.84	
221-710-12-00	247.84	
221-710-13-00	247.84	
221-710-14-00	247.84	
221-710-15-00	247.84	
221-710-16-00	247.84	
221-710-17-00	247.84	
221-710-18-00	247.84	
221-710-19-00	247.84	
221-710-20-00	247.84	
221-710-21-00	247.84	
221-710-22-00	247.84	
221-710-24-00	247.84	
221-710-25-00	247.84	
221-710-26-00	247.84	
221-710-27-00	247.84	
221-710-28-00	247.84	
221-710-29-00	247.84	
221-710-30-00	247.84	
221-710-31-00	247.84	
221-710-32-00	247.84	
221-710-33-00	247.84	
221-710-35-00	247.84	
221-710-36-00	247.84	
221-710-37-00	247.84	
221-710-38-00	247.84	
221-710-39-00	247.84	
221-710-40-00	247.84	
221-710-41-00	247.84	
221-710-42-00	247.84	
221-710-43-00	247.84	
221-710-44-00	247.84	
221-710-45-00	247.84	
221-710-46-00	247.84	
221-710-47-00	247.84	
221-710-48-00	247.84	

**CITY OF SAN MARCOS LANDSCAPING AND LIGHTING DISTRICT NO. 1**

**ASSESSMENT ROLL WITHOUT ZERO PARCELS**

**THIS ASSESSMENT ROLL IS APPLICABLE FOR THE ENSUING 12 MONTHS PERIOD, BEING  
THE FISCAL YEAR COMMENCING JULY 1, 2026 THROUGH JUNE 30, 2027  
THE ASSESSMENTS ARE THOSE CONFIRMED IN COLUMN I, UNLESS A DIFFERENT  
FIGURE APPEARS IN COLUMN II, AS MODIFIED**

<b>Assessment No and Assessor's Parcel No.</b>	<b>I. Amount of Assessment</b>	<b>II. Assessment as Modified</b>
221-710-49-00	247.84	
221-710-50-00	247.84	
221-710-51-00	247.84	
221-710-52-00	247.84	
221-710-55-00	247.84	
221-710-60-00	247.84	
221-710-61-00	247.84	
221-710-62-00	247.84	
221-710-66-00	247.84	
221-711-05-00	247.84	
221-711-06-00	247.84	
221-711-07-00	247.84	
221-711-08-00	247.84	
221-711-09-00	247.84	
221-711-10-00	247.84	
221-711-11-00	247.84	
221-711-12-00	247.84	
221-711-13-00	247.84	
221-711-14-00	247.84	
221-711-15-00	247.84	
221-711-19-00	247.84	
221-711-20-00	247.84	
221-711-21-00	247.84	
221-711-22-00	247.84	
221-711-23-00	247.84	
221-711-24-00	247.84	
221-711-25-00	247.84	
221-711-26-00	247.84	
221-711-27-00	247.84	
221-711-28-00	247.84	
221-711-29-00	247.84	
221-711-30-00	247.84	
221-711-31-00	247.84	
221-711-32-00	247.84	
221-711-33-00	247.84	
221-711-34-00	247.84	
221-711-35-00	247.84	
221-711-36-00	247.84	

**CITY OF SAN MARCOS LANDSCAPING AND LIGHTING DISTRICT NO. 1**

**ASSESSMENT ROLL WITHOUT ZERO PARCELS**

**THIS ASSESSMENT ROLL IS APPLICABLE FOR THE ENSUING 12 MONTHS PERIOD, BEING  
THE FISCAL YEAR COMMENCING JULY 1, 2026 THROUGH JUNE 30, 2027  
THE ASSESSMENTS ARE THOSE CONFIRMED IN COLUMN I, UNLESS A DIFFERENT  
FIGURE APPEARS IN COLUMN II, AS MODIFIED**

<b>Assessment No and Assessor's Parcel No.</b>	<b>I. Amount of Assessment</b>	<b>II. Assessment as Modified</b>
221-711-37-00	247.84	
221-711-38-00	247.84	
221-711-39-00	247.84	
221-711-40-00	247.84	
221-711-41-00	247.84	
221-711-42-00	247.84	
221-711-44-00	247.84	
221-711-45-00	247.84	
221-711-46-00	247.84	
221-711-47-00	247.84	
221-711-48-00	247.84	
221-711-49-00	247.84	
221-711-50-00	247.84	
221-711-51-00	247.84	
221-711-52-00	247.84	
221-711-53-00	247.84	
221-711-54-00	247.84	
221-711-55-00	247.84	
221-711-56-00	247.84	
221-711-57-00	247.84	
221-711-58-00	247.84	
221-711-59-00	247.84	
221-711-60-00	247.84	
221-711-61-00	247.84	
221-711-62-00	247.84	
221-711-63-00	247.84	
221-711-65-00	247.84	
221-711-66-00	247.84	
221-711-67-00	247.84	
221-711-69-00	247.84	
221-711-70-00	247.84	
221-711-71-00	247.84	
221-711-72-00	247.84	
221-712-01-00	247.84	
221-712-02-00	247.84	
221-712-03-00	247.84	
221-712-04-00	247.84	
221-712-05-00	247.84	

**CITY OF SAN MARCOS LANDSCAPING AND LIGHTING DISTRICT NO. 1**

**ASSESSMENT ROLL WITHOUT ZERO PARCELS**

**THIS ASSESSMENT ROLL IS APPLICABLE FOR THE ENSUING 12 MONTHS PERIOD, BEING  
THE FISCAL YEAR COMMENCING JULY 1, 2026 THROUGH JUNE 30, 2027  
THE ASSESSMENTS ARE THOSE CONFIRMED IN COLUMN I, UNLESS A DIFFERENT  
FIGURE APPEARS IN COLUMN II, AS MODIFIED**

<b>Assessment No and Assessor's Parcel No.</b>	<b>I. Amount of Assessment</b>	<b>II. Assessment as Modified</b>
221-712-06-00	247.84	
221-712-07-00	247.84	
221-712-08-00	247.84	
221-712-09-00	247.84	
221-712-10-00	247.84	
221-712-11-00	247.84	
221-712-12-00	247.84	
221-712-13-00	247.84	
221-712-14-00	247.84	
221-712-15-00	247.84	
221-712-16-00	247.84	
221-712-17-00	247.84	
221-712-18-00	247.84	
221-712-19-00	247.84	
221-712-20-00	247.84	
221-712-21-00	247.84	
221-712-22-00	247.84	
221-712-23-00	247.84	
221-712-24-00	247.84	
221-712-25-00	247.84	
221-712-26-00	247.84	
221-712-27-00	247.84	
221-712-28-00	247.84	
221-712-29-00	247.84	
221-712-30-00	247.84	
221-712-31-00	247.84	
221-712-32-00	247.84	
221-712-33-00	247.84	
221-712-34-00	247.84	
221-712-35-00	247.84	
221-712-36-00	247.84	
221-712-37-00	247.84	
221-712-38-00	247.84	
221-712-39-00	247.84	
221-712-40-00	247.84	
221-712-41-00	247.84	
221-712-42-00	247.84	
221-712-43-00	247.84	

**CITY OF SAN MARCOS LANDSCAPING AND LIGHTING DISTRICT NO. 1**

**ASSESSMENT ROLL WITHOUT ZERO PARCELS**

**THIS ASSESSMENT ROLL IS APPLICABLE FOR THE ENSUING 12 MONTHS PERIOD, BEING  
THE FISCAL YEAR COMMENCING JULY 1, 2026 THROUGH JUNE 30, 2027  
THE ASSESSMENTS ARE THOSE CONFIRMED IN COLUMN I, UNLESS A DIFFERENT  
FIGURE APPEARS IN COLUMN II, AS MODIFIED**

<b>Assessment No and Assessor's Parcel No.</b>	<b>I. Amount of Assessment</b>	<b>II. Assessment as Modified</b>
221-712-44-00	247.84	
221-712-45-00	247.84	
221-712-46-00	247.84	
221-712-47-00	247.84	
221-712-48-00	247.84	
221-712-49-00	247.84	
221-712-51-00	247.84	
221-712-52-00	247.84	
221-720-01-00	226.28	
221-720-02-00	226.28	
221-720-03-00	226.28	
221-720-04-00	226.28	
221-720-05-00	226.28	
221-720-06-00	226.28	
221-720-07-00	226.28	
221-720-08-00	226.28	
221-720-09-00	226.28	
221-720-10-00	226.28	
221-720-11-00	226.28	
221-720-12-00	226.28	
221-720-13-00	226.28	
221-720-14-00	226.28	
221-720-15-00	226.28	
221-720-16-00	226.28	
221-720-17-00	226.28	
221-720-18-00	226.28	
221-720-19-00	226.28	
221-720-20-00	226.28	
221-720-21-00	226.28	
221-720-22-00	226.28	
221-720-23-00	226.28	
221-720-24-00	226.28	
221-720-25-00	226.28	
221-720-26-00	226.28	
221-720-27-00	226.28	
221-720-28-00	226.28	
221-720-29-00	226.28	
221-720-30-00	226.28	

**CITY OF SAN MARCOS LANDSCAPING AND LIGHTING DISTRICT NO. 1**

**ASSESSMENT ROLL WITHOUT ZERO PARCELS**

**THIS ASSESSMENT ROLL IS APPLICABLE FOR THE ENSUING 12 MONTHS PERIOD, BEING  
THE FISCAL YEAR COMMENCING JULY 1, 2026 THROUGH JUNE 30, 2027  
THE ASSESSMENTS ARE THOSE CONFIRMED IN COLUMN I, UNLESS A DIFFERENT  
FIGURE APPEARS IN COLUMN II, AS MODIFIED**

<b>Assessment No and Assessor's Parcel No.</b>	<b>I. Amount of Assessment</b>	<b>II. Assessment as Modified</b>
221-720-32-00	226.28	
221-720-33-00	226.28	
221-720-34-00	226.28	
221-720-35-00	226.28	
221-720-36-00	226.28	
221-720-37-00	226.28	
221-720-38-00	226.28	
221-720-39-00	226.28	
221-720-40-00	226.28	
221-720-41-00	226.28	
221-720-42-00	226.28	
221-720-43-00	226.28	
221-720-44-00	226.28	
221-720-45-00	226.28	
221-721-01-00	226.28	
221-721-02-00	226.28	
221-721-03-00	226.28	
221-721-04-00	226.28	
221-721-05-00	226.28	
221-721-06-00	226.28	
221-721-07-00	226.28	
221-721-08-00	226.28	
221-721-09-00	226.28	
221-721-10-00	226.28	
221-721-11-00	226.28	
221-721-12-00	226.28	
221-721-13-00	226.28	
221-721-14-00	226.28	
221-721-15-00	226.28	
221-721-16-00	226.28	
221-721-17-00	226.28	
221-721-18-00	226.28	
221-721-19-00	226.28	
221-721-20-00	226.28	
221-721-21-00	226.28	
221-721-22-00	226.28	
221-721-23-00	226.28	
221-721-24-00	226.28	

**CITY OF SAN MARCOS LANDSCAPING AND LIGHTING DISTRICT NO. 1**

**ASSESSMENT ROLL WITHOUT ZERO PARCELS**

**THIS ASSESSMENT ROLL IS APPLICABLE FOR THE ENSUING 12 MONTHS PERIOD, BEING  
THE FISCAL YEAR COMMENCING JULY 1, 2026 THROUGH JUNE 30, 2027  
THE ASSESSMENTS ARE THOSE CONFIRMED IN COLUMN I, UNLESS A DIFFERENT  
FIGURE APPEARS IN COLUMN II, AS MODIFIED**

<b>Assessment No and Assessor's Parcel No.</b>	<b>I. Amount of Assessment</b>	<b>II. Assessment as Modified</b>
221-721-25-00	226.28	
221-721-26-00	226.28	
221-721-27-00	226.28	
221-721-28-00	226.28	
221-721-29-00	226.28	
221-721-30-00	226.28	
221-721-31-00	226.28	
221-721-32-00	226.28	
221-721-33-00	226.28	
221-721-34-00	226.28	
221-721-35-00	226.28	
221-721-36-00	226.28	
221-721-37-00	226.28	
221-721-38-00	226.28	
221-721-39-00	226.28	
221-721-40-00	226.28	
221-721-41-00	226.28	
221-721-42-00	226.28	
221-721-43-00	226.28	
221-721-44-00	226.28	
221-721-45-00	226.28	
221-721-46-00	226.28	
221-721-47-00	226.28	
221-721-50-00	226.28	
221-721-51-00	226.28	
221-721-52-00	226.28	
221-721-53-00	226.28	
221-721-54-00	226.28	
221-721-55-00	226.28	
221-721-56-00	226.28	
221-740-28-01	8.68	
221-740-28-02	8.68	
221-740-28-03	8.68	
221-740-28-04	8.68	
221-740-28-05	8.68	
221-740-28-06	8.68	
221-740-28-07	8.68	
221-740-28-08	8.68	

**CITY OF SAN MARCOS LANDSCAPING AND LIGHTING DISTRICT NO. 1**

**ASSESSMENT ROLL WITHOUT ZERO PARCELS**

**THIS ASSESSMENT ROLL IS APPLICABLE FOR THE ENSUING 12 MONTHS PERIOD, BEING  
THE FISCAL YEAR COMMENCING JULY 1, 2026 THROUGH JUNE 30, 2027  
THE ASSESSMENTS ARE THOSE CONFIRMED IN COLUMN I, UNLESS A DIFFERENT  
FIGURE APPEARS IN COLUMN II, AS MODIFIED**

<b>Assessment No and Assessor's Parcel No.</b>	<b>I. Amount of Assessment</b>	<b>II. Assessment as Modified</b>
221-740-28-09	8.68	
221-740-28-10	8.68	
221-740-28-11	8.68	
221-740-28-12	8.68	
221-740-28-13	8.68	
221-740-28-14	8.68	
221-740-28-15	8.68	
221-740-28-16	8.68	
221-740-28-17	8.68	
221-740-28-18	8.68	
221-740-28-19	8.68	
221-740-28-20	8.68	
221-740-28-21	8.68	
221-740-28-22	8.68	
221-740-28-23	8.68	
221-740-28-24	8.68	
221-740-29-01	8.68	
221-740-29-02	8.68	
221-740-29-03	8.68	
221-740-29-04	8.68	
221-740-29-05	8.68	
221-740-29-06	8.68	
221-740-29-07	8.68	
221-740-29-08	8.68	
221-740-29-09	8.68	
221-740-29-10	8.68	
221-740-29-11	8.68	
221-740-29-12	8.68	
221-740-29-13	8.68	
221-740-29-14	8.68	
221-740-29-15	8.68	
221-740-29-16	8.68	
221-740-29-17	8.68	
221-740-29-18	8.68	
221-740-30-01	8.68	
221-740-30-02	8.68	
221-740-30-03	8.68	
221-740-30-04	8.68	

**CITY OF SAN MARCOS LANDSCAPING AND LIGHTING DISTRICT NO. 1**

**ASSESSMENT ROLL WITHOUT ZERO PARCELS**

**THIS ASSESSMENT ROLL IS APPLICABLE FOR THE ENSUING 12 MONTHS PERIOD, BEING  
THE FISCAL YEAR COMMENCING JULY 1, 2026 THROUGH JUNE 30, 2027  
THE ASSESSMENTS ARE THOSE CONFIRMED IN COLUMN I, UNLESS A DIFFERENT  
FIGURE APPEARS IN COLUMN II, AS MODIFIED**

<b>Assessment No and Assessor's Parcel No.</b>	<b>I. Amount of Assessment</b>	<b>II. Assessment as Modified</b>
221-740-30-05	8.68	
221-740-30-06	8.68	
221-740-30-07	8.68	
221-740-30-08	8.68	
221-740-30-09	8.68	
221-740-30-10	8.68	
221-740-30-11	8.68	
221-740-30-12	8.68	
221-740-30-13	8.68	
221-740-30-14	8.68	
221-740-30-15	8.68	
221-740-30-16	8.68	
221-740-30-17	8.68	
221-740-30-18	8.68	
221-750-28-00	24.90	
221-750-29-00	24.90	
221-750-30-00	24.90	
221-750-31-00	24.90	
221-750-32-00	24.90	
221-750-33-00	24.90	
221-750-34-00	24.90	
221-750-35-00	24.90	
221-750-36-00	24.90	
221-750-37-00	24.90	
221-750-38-00	24.90	
221-750-39-00	24.90	
221-750-40-00	24.90	
221-750-41-00	24.90	
221-750-42-00	24.90	
221-750-43-00	24.90	
221-750-44-00	24.90	
221-750-45-00	24.90	
221-750-46-00	24.90	
221-750-47-00	24.90	
221-750-48-00	24.90	
221-750-49-00	24.90	
221-750-50-00	24.90	
221-750-51-00	24.90	

**CITY OF SAN MARCOS LANDSCAPING AND LIGHTING DISTRICT NO. 1**

**ASSESSMENT ROLL WITHOUT ZERO PARCELS**

**THIS ASSESSMENT ROLL IS APPLICABLE FOR THE ENSUING 12 MONTHS PERIOD, BEING  
THE FISCAL YEAR COMMENCING JULY 1, 2026 THROUGH JUNE 30, 2027  
THE ASSESSMENTS ARE THOSE CONFIRMED IN COLUMN I, UNLESS A DIFFERENT  
FIGURE APPEARS IN COLUMN II, AS MODIFIED**

<b>Assessment No and Assessor's Parcel No.</b>	<b>I. Amount of Assessment</b>	<b>II. Assessment as Modified</b>
221-750-52-00	24.90	
221-750-53-00	24.90	
221-750-54-00	24.90	
221-750-55-00	24.90	
221-750-56-00	24.90	
221-750-57-00	24.90	
221-750-58-00	24.90	
221-750-59-00	24.90	
221-750-60-00	24.90	
221-750-61-00	24.90	
221-750-62-00	24.90	
221-750-63-00	24.90	
221-750-64-00	24.90	
221-750-65-00	24.90	
221-750-66-00	24.90	
221-750-67-00	24.90	
221-750-68-00	24.90	
221-750-69-00	24.90	
221-750-70-00	24.90	
221-750-71-00	24.90	
221-750-72-00	24.90	
221-750-73-00	24.90	
221-750-74-00	24.90	
221-750-75-00	24.90	
221-750-76-00	24.90	
221-750-77-00	24.90	
221-750-78-00	24.90	
221-750-79-00	24.90	
221-750-80-00	24.90	
221-750-81-00	24.90	
221-750-82-00	24.90	
221-750-83-00	24.90	
221-760-01-00	247.84	
221-760-02-00	247.84	
221-760-03-00	247.84	
221-760-04-00	247.84	
221-760-05-00	247.84	
221-760-06-00	247.84	

**CITY OF SAN MARCOS LANDSCAPING AND LIGHTING DISTRICT NO. 1**

**ASSESSMENT ROLL WITHOUT ZERO PARCELS**

**THIS ASSESSMENT ROLL IS APPLICABLE FOR THE ENSUING 12 MONTHS PERIOD, BEING  
THE FISCAL YEAR COMMENCING JULY 1, 2026 THROUGH JUNE 30, 2027  
THE ASSESSMENTS ARE THOSE CONFIRMED IN COLUMN I, UNLESS A DIFFERENT  
FIGURE APPEARS IN COLUMN II, AS MODIFIED**

<b>Assessment No and Assessor's Parcel No.</b>	<b>I. Amount of Assessment</b>	<b>II. Assessment as Modified</b>
221-760-07-00	247.84	
221-760-08-00	247.84	
221-760-09-00	247.84	
221-760-10-00	247.84	
221-760-11-00	247.84	
221-760-12-00	247.84	
221-760-13-00	247.84	
221-760-14-00	247.84	
221-760-15-00	247.84	
221-760-16-00	247.84	
221-760-17-00	247.84	
221-760-18-00	247.84	
221-760-19-00	247.84	
221-760-20-00	247.84	
221-760-21-00	247.84	
221-760-22-00	247.84	
221-760-23-00	247.84	
221-760-24-00	247.84	
221-760-25-00	247.84	
221-760-26-00	247.84	
221-760-27-00	247.84	
221-760-28-00	247.84	
221-760-29-00	247.84	
221-760-30-00	247.84	
221-760-31-00	247.84	
221-760-32-00	247.84	
221-760-33-00	247.84	
221-760-34-00	247.84	
221-760-35-00	247.84	
221-760-36-00	247.84	
221-760-37-00	247.84	
221-760-38-00	247.84	
221-760-39-00	247.84	
221-760-40-00	247.84	
221-760-41-00	247.84	
221-760-42-00	247.84	
221-760-43-00	247.84	
221-760-44-00	247.84	

**CITY OF SAN MARCOS LANDSCAPING AND LIGHTING DISTRICT NO. 1**

**ASSESSMENT ROLL WITHOUT ZERO PARCELS**

**THIS ASSESSMENT ROLL IS APPLICABLE FOR THE ENSUING 12 MONTHS PERIOD, BEING  
THE FISCAL YEAR COMMENCING JULY 1, 2026 THROUGH JUNE 30, 2027  
THE ASSESSMENTS ARE THOSE CONFIRMED IN COLUMN I, UNLESS A DIFFERENT  
FIGURE APPEARS IN COLUMN II, AS MODIFIED**

<b>Assessment No and Assessor's Parcel No.</b>	<b>I. Amount of Assessment</b>	<b>II. Assessment as Modified</b>
221-760-45-00	247.84	
221-760-46-00	247.84	
221-760-47-00	247.84	
221-760-48-00	247.84	
221-760-49-00	247.84	
221-760-50-00	247.84	
221-760-51-00	247.84	
221-760-52-00	247.84	
221-761-03-00	247.84	
221-761-04-00	247.84	
221-761-05-00	247.84	
221-761-06-00	247.84	
221-761-07-00	247.84	
221-761-08-00	247.84	
221-761-09-00	247.84	
221-761-10-00	247.84	
221-761-11-00	247.84	
221-761-12-00	247.84	
221-761-13-00	247.84	
221-761-14-00	247.84	
221-761-15-00	247.84	
221-761-16-00	247.84	
221-761-17-00	247.84	
221-761-18-00	247.84	
221-761-19-00	247.84	
221-761-20-00	247.84	
221-761-21-00	247.84	
221-761-22-00	247.84	
221-761-23-00	247.84	
221-761-24-00	247.84	
221-761-25-00	247.84	
221-761-26-00	247.84	
221-761-27-00	247.84	
221-761-28-00	247.84	
221-761-29-00	247.84	
221-761-30-00	247.84	
221-761-31-00	247.84	
221-761-32-00	247.84	

**CITY OF SAN MARCOS LANDSCAPING AND LIGHTING DISTRICT NO. 1**

**ASSESSMENT ROLL WITHOUT ZERO PARCELS**

**THIS ASSESSMENT ROLL IS APPLICABLE FOR THE ENSUING 12 MONTHS PERIOD, BEING  
THE FISCAL YEAR COMMENCING JULY 1, 2026 THROUGH JUNE 30, 2027  
THE ASSESSMENTS ARE THOSE CONFIRMED IN COLUMN I, UNLESS A DIFFERENT  
FIGURE APPEARS IN COLUMN II, AS MODIFIED**

<b>Assessment No and Assessor's Parcel No.</b>	<b>I. Amount of Assessment</b>	<b>II. Assessment as Modified</b>
221-761-33-00	247.84	
221-761-34-00	247.84	
221-761-35-00	247.84	
221-761-36-00	247.84	
221-761-37-00	247.84	
221-761-38-00	247.84	
221-761-39-00	247.84	
221-761-40-00	247.84	
221-761-41-00	247.84	
221-761-42-00	247.84	
221-761-43-00	247.84	
221-761-44-00	247.84	
221-761-45-00	247.84	
221-761-46-00	247.84	
221-761-47-00	247.84	
221-761-48-00	247.84	
221-761-49-00	247.84	
221-761-50-00	247.84	
221-761-51-00	247.84	
221-761-52-00	247.84	
221-761-53-00	247.84	
221-761-54-00	247.84	
221-761-55-00	247.84	
221-761-56-00	247.84	
221-761-57-00	247.84	
221-761-58-00	247.84	
221-761-59-00	247.84	
221-761-60-00	247.84	
221-761-61-00	247.84	
221-761-62-00	247.84	
221-761-65-00	247.84	
221-761-66-00	247.84	
221-770-28-01	8.68	
221-770-28-02	8.68	
221-770-28-03	8.68	
221-770-28-04	8.68	
221-770-28-05	8.68	
221-770-28-06	8.68	

**CITY OF SAN MARCOS LANDSCAPING AND LIGHTING DISTRICT NO. 1**

**ASSESSMENT ROLL WITHOUT ZERO PARCELS**

**THIS ASSESSMENT ROLL IS APPLICABLE FOR THE ENSUING 12 MONTHS PERIOD, BEING  
THE FISCAL YEAR COMMENCING JULY 1, 2026 THROUGH JUNE 30, 2027  
THE ASSESSMENTS ARE THOSE CONFIRMED IN COLUMN I, UNLESS A DIFFERENT  
FIGURE APPEARS IN COLUMN II, AS MODIFIED**

<b>Assessment No and Assessor's Parcel No.</b>	<b>I. Amount of Assessment</b>	<b>II. Assessment as Modified</b>
221-770-28-07	8.68	
221-770-28-08	8.68	
221-770-28-09	8.68	
221-770-28-10	8.68	
221-770-28-11	8.68	
221-770-28-12	8.68	
221-770-28-13	8.68	
221-770-28-14	8.68	
221-770-28-15	8.68	
221-770-28-16	8.68	
221-770-28-17	8.68	
221-770-28-18	8.68	
221-770-28-19	8.68	
221-770-28-20	8.68	
221-770-28-21	8.68	
221-770-29-01	8.68	
221-770-29-02	8.68	
221-770-29-03	8.68	
221-770-29-04	8.68	
221-770-29-05	8.68	
221-770-29-06	8.68	
221-770-29-07	8.68	
221-770-29-08	8.68	
221-770-29-09	8.68	
221-770-29-10	8.68	
221-770-29-11	8.68	
221-770-29-12	8.68	
221-770-29-13	8.68	
221-770-29-14	8.68	
221-770-29-15	8.68	
221-770-29-16	8.68	
221-770-29-17	8.68	
221-770-29-18	8.68	
221-770-29-19	8.68	
221-770-29-20	8.68	
221-770-30-01	8.68	
221-770-30-02	8.68	
221-770-30-03	8.68	

**CITY OF SAN MARCOS LANDSCAPING AND LIGHTING DISTRICT NO. 1**

**ASSESSMENT ROLL WITHOUT ZERO PARCELS**

**THIS ASSESSMENT ROLL IS APPLICABLE FOR THE ENSUING 12 MONTHS PERIOD, BEING  
THE FISCAL YEAR COMMENCING JULY 1, 2026 THROUGH JUNE 30, 2027  
THE ASSESSMENTS ARE THOSE CONFIRMED IN COLUMN I, UNLESS A DIFFERENT  
FIGURE APPEARS IN COLUMN II, AS MODIFIED**

<b>Assessment No and Assessor's Parcel No.</b>	<b>I. Amount of Assessment</b>	<b>II. Assessment as Modified</b>
221-770-30-04	8.68	
221-770-30-05	8.68	
221-770-30-06	8.68	
221-770-30-07	8.68	
221-770-30-08	8.68	
221-770-30-09	8.68	
221-770-30-10	8.68	
221-770-30-11	8.68	
221-770-30-12	8.68	
221-770-30-13	8.68	
221-770-30-14	8.68	
221-770-30-15	8.68	
221-770-30-16	8.68	
221-770-30-17	8.68	
221-770-30-18	8.68	
221-770-30-19	8.68	
221-770-30-20	8.68	
221-770-30-21	8.68	
221-790-01-00	26.22	
221-790-02-00	26.22	
221-790-03-00	26.22	
221-790-04-00	26.22	
221-790-05-00	26.22	
221-790-06-00	26.22	
221-790-07-00	26.22	
221-790-08-00	26.22	
221-790-09-00	26.22	
221-790-10-00	26.22	
221-790-11-00	26.22	
221-790-12-00	26.22	
221-790-13-00	26.22	
221-790-14-00	26.22	
221-790-15-00	26.22	
221-790-16-00	26.22	
221-790-17-00	26.22	
221-790-18-00	26.22	
221-790-19-00	26.22	
221-790-20-00	26.22	

**CITY OF SAN MARCOS LANDSCAPING AND LIGHTING DISTRICT NO. 1**

**ASSESSMENT ROLL WITHOUT ZERO PARCELS**

**THIS ASSESSMENT ROLL IS APPLICABLE FOR THE ENSUING 12 MONTHS PERIOD, BEING  
THE FISCAL YEAR COMMENCING JULY 1, 2026 THROUGH JUNE 30, 2027  
THE ASSESSMENTS ARE THOSE CONFIRMED IN COLUMN I, UNLESS A DIFFERENT  
FIGURE APPEARS IN COLUMN II, AS MODIFIED**

<b>Assessment No and Assessor's Parcel No.</b>	<b>I. Amount of Assessment</b>	<b>II. Assessment as Modified</b>
221-790-21-00	26.22	
221-790-22-00	26.22	
221-790-23-00	26.22	
221-790-24-00	26.22	
221-790-25-00	26.22	
221-790-26-00	26.22	
221-790-27-00	26.22	
221-790-28-00	26.22	
221-790-29-00	26.22	
221-790-30-00	26.22	
221-790-31-00	26.22	
221-790-32-00	26.22	
221-790-33-00	26.22	
221-790-34-00	26.22	
221-790-35-00	26.22	
221-790-36-00	26.22	
221-790-37-00	26.22	
221-790-38-00	26.22	
221-790-39-00	26.22	
221-790-40-00	26.22	
221-790-41-00	26.22	
221-790-42-00	26.22	
221-790-43-00	26.22	
221-790-44-00	26.22	
221-790-45-00	26.22	
221-790-46-00	26.22	
221-790-47-00	26.22	
221-790-48-00	26.22	
221-790-49-00	26.22	
221-790-50-00	26.22	
221-790-51-00	26.22	
221-790-52-00	26.22	
221-790-53-00	26.22	
221-790-54-00	26.22	
221-790-55-00	26.22	
221-790-56-00	26.22	
221-790-57-00	26.22	
221-790-58-00	26.22	

**CITY OF SAN MARCOS LANDSCAPING AND LIGHTING DISTRICT NO. 1**

**ASSESSMENT ROLL WITHOUT ZERO PARCELS**

**THIS ASSESSMENT ROLL IS APPLICABLE FOR THE ENSUING 12 MONTHS PERIOD, BEING  
THE FISCAL YEAR COMMENCING JULY 1, 2026 THROUGH JUNE 30, 2027  
THE ASSESSMENTS ARE THOSE CONFIRMED IN COLUMN I, UNLESS A DIFFERENT  
FIGURE APPEARS IN COLUMN II, AS MODIFIED**

<b>Assessment No and Assessor's Parcel No.</b>	<b>I. Amount of Assessment</b>	<b>II. Assessment as Modified</b>
221-790-59-00	26.22	
221-790-60-00	26.22	
221-790-61-00	26.22	
221-790-62-00	26.22	
221-790-63-00	26.22	
221-790-64-00	26.22	
221-790-65-00	26.22	
221-790-66-00	26.22	
221-790-67-00	26.22	
221-790-68-00	26.22	
221-790-69-00	26.22	
221-800-01-00	26.24	
221-800-02-00	26.24	
221-800-03-00	26.24	
221-800-04-00	26.24	
221-800-05-00	26.24	
221-800-06-00	26.24	
221-800-07-00	26.24	
221-800-08-00	26.24	
221-800-09-00	26.24	
221-800-10-00	26.24	
221-800-11-00	26.24	
221-800-12-00	26.24	
221-800-13-00	26.24	
221-800-14-00	26.24	
221-800-15-00	26.24	
221-800-16-00	26.24	
221-800-17-00	26.24	
221-800-18-00	26.24	
221-800-28-00	26.24	
221-800-29-00	26.24	
221-800-30-00	26.24	
221-800-31-00	26.24	
221-800-32-00	26.24	
221-800-33-00	26.24	
221-800-34-00	26.24	
221-800-35-00	26.24	
221-800-36-00	26.24	

**CITY OF SAN MARCOS LANDSCAPING AND LIGHTING DISTRICT NO. 1**

**ASSESSMENT ROLL WITHOUT ZERO PARCELS**

**THIS ASSESSMENT ROLL IS APPLICABLE FOR THE ENSUING 12 MONTHS PERIOD, BEING  
THE FISCAL YEAR COMMENCING JULY 1, 2026 THROUGH JUNE 30, 2027  
THE ASSESSMENTS ARE THOSE CONFIRMED IN COLUMN I, UNLESS A DIFFERENT  
FIGURE APPEARS IN COLUMN II, AS MODIFIED**

<b>Assessment No and Assessor's Parcel No.</b>	<b>I. Amount of Assessment</b>	<b>II. Assessment as Modified</b>
221-800-37-00	26.24	
221-800-38-00	26.24	
221-800-39-00	26.24	
221-800-40-00	26.24	
221-800-41-00	26.24	
221-800-42-00	26.24	
221-800-43-00	26.24	
221-800-44-00	26.24	
221-800-45-00	26.24	
221-800-46-00	26.24	
221-800-47-00	26.24	
221-800-50-00	26.24	
221-800-51-00	26.24	
221-800-52-00	26.24	
221-800-53-00	26.24	
221-800-54-00	26.24	
221-800-55-00	26.24	
221-800-56-00	26.24	
221-800-57-00	26.24	
221-800-58-00	26.24	
221-800-59-00	26.24	
221-800-60-00	26.24	
221-800-61-00	26.24	
221-800-62-00	26.24	
221-800-63-00	26.24	
221-800-64-00	26.24	
221-800-65-00	26.24	
221-800-66-00	26.24	
221-800-67-00	26.24	
221-800-68-00	26.24	
221-800-69-00	26.24	
221-800-70-00	26.24	
221-800-71-00	26.24	
221-800-72-00	26.24	
221-800-73-00	26.24	
221-800-74-00	26.24	
221-800-75-00	26.24	
221-800-76-00	26.24	

**CITY OF SAN MARCOS LANDSCAPING AND LIGHTING DISTRICT NO. 1**

**ASSESSMENT ROLL WITHOUT ZERO PARCELS**

**THIS ASSESSMENT ROLL IS APPLICABLE FOR THE ENSUING 12 MONTHS PERIOD, BEING  
THE FISCAL YEAR COMMENCING JULY 1, 2026 THROUGH JUNE 30, 2027  
THE ASSESSMENTS ARE THOSE CONFIRMED IN COLUMN I, UNLESS A DIFFERENT  
FIGURE APPEARS IN COLUMN II, AS MODIFIED**

<b>Assessment No and Assessor's Parcel No.</b>	<b>I. Amount of Assessment</b>	<b>II. Assessment as Modified</b>
221-800-77-00	26.24	
221-800-78-00	26.24	
221-800-83-00	26.24	
221-800-84-00	26.24	
221-800-85-00	26.24	
221-800-86-00	26.24	
221-800-87-00	26.24	
221-800-88-00	26.24	
221-800-89-00	26.24	
222-360-11-00	43.94	
222-360-12-00	43.94	
222-360-13-00	43.94	
222-360-14-00	43.94	
222-360-15-00	43.94	
222-360-16-00	43.94	
222-360-18-00	43.94	
222-360-19-00	43.94	
222-360-20-00	43.94	
222-360-21-00	43.94	
222-360-22-00	43.94	
222-360-23-00	43.94	
222-360-24-00	43.94	
222-360-25-00	43.94	
222-360-26-00	43.94	
222-360-27-00	43.94	
222-360-28-00	43.94	
222-360-29-00	43.94	
222-360-30-00	43.94	
222-360-34-00	43.94	
222-360-37-00	14.66	
222-521-01-00	36.84	
222-521-02-00	36.84	
222-521-03-00	36.84	
222-521-04-00	36.84	
222-521-05-00	36.84	
222-521-06-00	36.84	
222-521-07-00	36.84	
222-521-08-00	36.84	

**CITY OF SAN MARCOS LANDSCAPING AND LIGHTING DISTRICT NO. 1**

**ASSESSMENT ROLL WITHOUT ZERO PARCELS**

**THIS ASSESSMENT ROLL IS APPLICABLE FOR THE ENSUING 12 MONTHS PERIOD, BEING  
THE FISCAL YEAR COMMENCING JULY 1, 2026 THROUGH JUNE 30, 2027  
THE ASSESSMENTS ARE THOSE CONFIRMED IN COLUMN I, UNLESS A DIFFERENT  
FIGURE APPEARS IN COLUMN II, AS MODIFIED**

<b>Assessment No and Assessor's Parcel No.</b>	<b>I. Amount of Assessment</b>	<b>II. Assessment as Modified</b>
222-521-09-00	36.84	
222-521-10-00	36.84	
222-521-11-00	36.84	
222-521-12-00	36.84	
222-521-13-00	36.84	
222-521-14-00	36.84	
222-521-15-00	36.84	
222-521-16-00	36.84	
222-521-17-00	36.84	
222-521-18-00	36.84	
222-521-19-00	36.84	
222-521-20-00	36.84	
222-521-22-00	36.84	
222-521-23-00	36.84	
222-521-24-00	36.84	
222-521-25-00	36.84	
222-521-26-00	36.84	
222-521-27-00	36.84	
222-521-28-00	36.84	
222-521-29-00	36.84	
222-521-30-00	36.84	
222-521-31-00	36.84	
222-521-32-00	36.84	
222-521-33-00	36.84	
222-521-34-00	36.84	
222-521-35-00	36.84	
222-521-36-00	36.84	
222-521-37-00	36.84	
222-521-38-00	36.84	
222-521-39-00	36.84	
222-521-40-00	36.84	
222-521-41-00	36.84	
222-521-42-00	36.84	
222-521-43-00	36.84	
222-521-44-00	36.84	
222-521-45-00	36.84	
222-521-46-00	36.84	
222-521-47-00	36.84	

**CITY OF SAN MARCOS LANDSCAPING AND LIGHTING DISTRICT NO. 1**

**ASSESSMENT ROLL WITHOUT ZERO PARCELS**

**THIS ASSESSMENT ROLL IS APPLICABLE FOR THE ENSUING 12 MONTHS PERIOD, BEING  
THE FISCAL YEAR COMMENCING JULY 1, 2026 THROUGH JUNE 30, 2027  
THE ASSESSMENTS ARE THOSE CONFIRMED IN COLUMN I, UNLESS A DIFFERENT  
FIGURE APPEARS IN COLUMN II, AS MODIFIED**

<b>Assessment No and Assessor's Parcel No.</b>	<b>I. Amount of Assessment</b>	<b>II. Assessment as Modified</b>
222-521-48-00	36.84	
222-521-49-00	36.84	
222-521-50-00	36.84	
222-521-51-00	36.84	
222-521-52-00	36.84	
222-521-53-00	36.84	
222-521-54-00	36.84	
222-521-55-00	36.84	
222-521-56-00	36.84	
222-521-57-00	36.84	
222-521-58-00	36.84	
222-521-59-00	36.84	
222-521-60-00	36.84	
222-521-61-00	36.84	
222-521-62-00	36.84	
222-521-63-00	36.84	
222-521-64-00	36.84	
222-521-65-00	36.84	
222-521-66-00	36.84	
222-521-67-00	36.84	
222-521-71-00	36.84	
222-522-01-00	36.84	
222-522-02-00	36.84	
222-522-03-00	36.84	
222-522-04-00	36.84	
222-522-05-00	36.84	
222-522-06-00	36.84	
222-522-07-00	36.84	
222-522-08-00	36.84	
222-522-09-00	36.84	
222-522-10-00	36.84	
222-522-11-00	36.84	
222-522-12-00	36.84	
222-522-13-00	36.84	
222-522-14-00	36.84	
222-522-15-00	36.84	
222-522-16-00	36.84	
222-522-17-00	36.84	

**CITY OF SAN MARCOS LANDSCAPING AND LIGHTING DISTRICT NO. 1**

**ASSESSMENT ROLL WITHOUT ZERO PARCELS**

**THIS ASSESSMENT ROLL IS APPLICABLE FOR THE ENSUING 12 MONTHS PERIOD, BEING  
THE FISCAL YEAR COMMENCING JULY 1, 2026 THROUGH JUNE 30, 2027  
THE ASSESSMENTS ARE THOSE CONFIRMED IN COLUMN I, UNLESS A DIFFERENT  
FIGURE APPEARS IN COLUMN II, AS MODIFIED**

<b>Assessment No and Assessor's Parcel No.</b>	<b>I. Amount of Assessment</b>	<b>II. Assessment as Modified</b>
222-522-18-00	36.84	
222-522-19-00	36.84	
222-522-20-00	36.84	
222-522-21-00	36.84	
222-522-22-00	36.84	
222-522-23-00	36.84	
222-522-24-00	36.84	
222-522-25-00	36.84	
222-522-26-00	36.84	
222-522-27-00	36.84	
222-522-28-00	36.84	
222-522-29-00	36.84	
222-522-30-00	36.84	
222-522-31-00	36.84	
222-522-32-00	36.84	
222-522-33-00	36.84	
222-522-34-00	36.84	
222-522-35-00	36.84	
222-522-36-00	36.84	
222-522-37-00	36.84	
222-522-38-00	36.84	
222-522-39-00	36.84	
222-522-40-00	36.84	
222-522-41-00	36.84	
222-522-42-00	36.84	
222-522-43-00	36.84	
222-522-44-00	36.84	
222-522-45-00	36.84	
222-522-46-00	36.84	
222-522-47-00	36.84	
222-522-48-00	36.84	
222-522-49-00	36.84	
222-522-50-00	36.84	
222-522-51-00	36.84	
222-522-52-00	36.84	
222-522-53-00	36.84	
222-522-54-00	36.84	
222-522-55-00	36.84	

**CITY OF SAN MARCOS LANDSCAPING AND LIGHTING DISTRICT NO. 1**

**ASSESSMENT ROLL WITHOUT ZERO PARCELS**

**THIS ASSESSMENT ROLL IS APPLICABLE FOR THE ENSUING 12 MONTHS PERIOD, BEING  
THE FISCAL YEAR COMMENCING JULY 1, 2026 THROUGH JUNE 30, 2027  
THE ASSESSMENTS ARE THOSE CONFIRMED IN COLUMN I, UNLESS A DIFFERENT  
FIGURE APPEARS IN COLUMN II, AS MODIFIED**

<b>Assessment No and Assessor's Parcel No.</b>	<b>I. Amount of Assessment</b>	<b>II. Assessment as Modified</b>
222-522-56-00	36.84	
222-522-57-00	36.84	
222-522-58-00	36.84	
222-522-59-00	36.84	
222-522-60-00	36.84	
222-522-61-00	36.84	
222-522-62-00	36.84	
222-522-63-00	36.84	
222-522-64-00	36.84	
222-522-65-00	36.84	
222-522-66-00	36.84	
222-522-67-00	36.84	
222-522-68-00	36.84	
222-523-01-00	36.84	
222-523-02-00	36.84	
222-523-03-00	36.84	
222-523-04-00	36.84	
222-523-05-00	36.84	
222-523-06-00	36.84	
222-523-07-00	36.84	
222-523-08-00	36.84	
222-523-09-00	36.84	
222-523-10-00	36.84	
222-523-11-00	36.84	
222-523-12-00	36.84	
222-523-13-00	36.84	
222-523-14-00	36.84	
222-523-15-00	36.84	
222-523-16-00	36.84	
222-523-17-00	36.84	
222-523-18-00	36.84	
222-523-19-00	36.84	
222-523-20-00	36.84	
222-523-21-00	36.84	
222-523-22-00	36.84	
222-523-23-00	36.84	
222-523-24-00	36.84	
222-523-25-00	36.84	

**CITY OF SAN MARCOS LANDSCAPING AND LIGHTING DISTRICT NO. 1**

**ASSESSMENT ROLL WITHOUT ZERO PARCELS**

**THIS ASSESSMENT ROLL IS APPLICABLE FOR THE ENSUING 12 MONTHS PERIOD, BEING  
THE FISCAL YEAR COMMENCING JULY 1, 2026 THROUGH JUNE 30, 2027  
THE ASSESSMENTS ARE THOSE CONFIRMED IN COLUMN I, UNLESS A DIFFERENT  
FIGURE APPEARS IN COLUMN II, AS MODIFIED**

<b>Assessment No and Assessor's Parcel No.</b>	<b>I. Amount of Assessment</b>	<b>II. Assessment as Modified</b>
222-523-26-00	36.84	
222-523-27-00	36.84	
222-523-28-00	36.84	
222-523-29-00	36.84	
222-523-30-00	36.84	
222-523-31-00	36.84	
222-523-32-00	36.84	
222-523-33-00	36.84	
222-523-34-00	36.84	
222-523-35-00	36.84	
222-523-36-00	36.84	
222-523-37-00	36.84	
222-523-38-00	36.84	
222-523-39-00	36.84	
222-523-40-00	36.84	
222-523-41-00	36.84	
222-523-42-00	36.84	
222-523-43-00	36.84	
222-523-44-00	36.84	
222-523-45-00	36.84	
222-523-46-00	36.84	
222-523-47-00	36.84	
222-523-48-00	36.84	
222-523-49-00	36.84	
222-523-50-00	36.84	
222-523-51-00	36.84	
222-523-52-00	36.84	
222-523-53-00	36.84	
222-523-54-00	36.84	
222-523-55-00	36.84	
222-523-56-00	36.84	
222-523-57-00	36.84	
222-523-58-00	36.84	
222-523-59-00	36.84	
222-523-60-00	36.84	
222-540-01-00	41.94	
222-540-02-00	41.94	
222-540-03-00	41.94	

**CITY OF SAN MARCOS LANDSCAPING AND LIGHTING DISTRICT NO. 1**

**ASSESSMENT ROLL WITHOUT ZERO PARCELS**

**THIS ASSESSMENT ROLL IS APPLICABLE FOR THE ENSUING 12 MONTHS PERIOD, BEING  
THE FISCAL YEAR COMMENCING JULY 1, 2026 THROUGH JUNE 30, 2027  
THE ASSESSMENTS ARE THOSE CONFIRMED IN COLUMN I, UNLESS A DIFFERENT  
FIGURE APPEARS IN COLUMN II, AS MODIFIED**

<b>Assessment No and Assessor's Parcel No.</b>	<b>I. Amount of Assessment</b>	<b>II. Assessment as Modified</b>
222-540-04-00	41.94	
222-540-07-00	41.94	
222-540-09-00	41.94	
222-540-10-00	41.94	
222-540-11-00	41.94	
222-540-12-00	41.94	
222-540-13-00	41.94	
222-540-14-00	41.94	
222-540-15-00	41.94	
222-540-19-00	41.94	
222-540-20-00	41.94	
222-540-21-00	41.94	
223-030-62-00	81.60	
223-030-65-00	304.68	
223-030-66-00	314.54	
223-030-67-00	319.48	
223-030-76-00	49.38	
223-030-96-00	103.28	
223-300-01-00	62.42	
223-300-02-00	67.42	
223-300-07-00	58.68	
223-300-08-00	49.94	
223-300-09-00	69.28	
223-300-10-00	51.80	
223-300-11-00	65.54	
223-300-14-00	38.70	
223-300-18-00	232.80	
223-340-10-00	35.66	
223-340-11-00	37.82	
223-340-12-00	38.36	
223-340-14-00	22.48	
223-340-16-00	66.46	
223-340-17-00	503.10	
224-020-34-00	39.76	
224-020-35-00	39.76	
224-020-36-00	39.76	
224-020-37-00	39.76	
224-020-38-00	39.76	

**CITY OF SAN MARCOS LANDSCAPING AND LIGHTING DISTRICT NO. 1**

**ASSESSMENT ROLL WITHOUT ZERO PARCELS**

**THIS ASSESSMENT ROLL IS APPLICABLE FOR THE ENSUING 12 MONTHS PERIOD, BEING  
THE FISCAL YEAR COMMENCING JULY 1, 2026 THROUGH JUNE 30, 2027  
THE ASSESSMENTS ARE THOSE CONFIRMED IN COLUMN I, UNLESS A DIFFERENT  
FIGURE APPEARS IN COLUMN II, AS MODIFIED**

<b>Assessment No and Assessor's Parcel No.</b>	<b>I. Amount of Assessment</b>	<b>II. Assessment as Modified</b>
224-020-39-00	39.76	
224-020-40-00	39.76	
224-020-41-00	39.76	
224-020-42-00	39.76	
224-020-43-00	39.76	
224-020-44-00	39.76	
224-020-45-00	39.76	
224-020-46-00	39.76	
224-020-47-00	39.76	
224-020-48-00	39.76	
224-020-49-00	39.76	
224-020-50-00	39.76	
224-040-34-00	41.94	
224-040-35-00	41.94	
224-040-36-00	41.94	
224-040-38-00	41.94	
224-040-39-00	41.94	
224-041-01-00	36.60	
224-041-02-00	36.60	
224-041-03-00	36.60	
224-041-04-00	36.60	
224-041-05-00	36.60	
224-041-06-00	36.60	
224-041-07-00	36.60	
224-041-08-00	36.60	
224-041-09-00	36.60	
224-041-10-00	36.60	
224-041-11-00	36.60	
224-041-12-00	36.60	
224-041-13-00	36.60	
224-041-14-00	36.60	
224-041-15-00	36.60	
224-720-16-00	16.22	
224-720-17-00	16.22	
224-720-18-00	16.22	
224-720-19-00	16.22	
224-720-20-00	16.22	
224-720-21-00	16.22	

**CITY OF SAN MARCOS LANDSCAPING AND LIGHTING DISTRICT NO. 1**

**ASSESSMENT ROLL WITHOUT ZERO PARCELS**

**THIS ASSESSMENT ROLL IS APPLICABLE FOR THE ENSUING 12 MONTHS PERIOD, BEING  
THE FISCAL YEAR COMMENCING JULY 1, 2026 THROUGH JUNE 30, 2027  
THE ASSESSMENTS ARE THOSE CONFIRMED IN COLUMN I, UNLESS A DIFFERENT  
FIGURE APPEARS IN COLUMN II, AS MODIFIED**

<b>Assessment No and Assessor's Parcel No.</b>	<b>I. Amount of Assessment</b>	<b>II. Assessment as Modified</b>
224-720-22-00	16.22	
224-720-23-00	16.22	
224-720-24-00	16.22	
224-720-25-00	16.22	
224-720-26-00	16.22	
224-720-27-00	16.22	
224-720-28-00	16.22	
224-720-29-00	16.22	
224-720-30-00	16.22	
224-720-31-00	16.22	
224-720-32-00	16.22	
224-720-33-00	16.22	
224-720-34-00	16.22	
224-720-35-00	16.22	
224-720-36-00	16.22	
224-720-37-00	16.22	
224-720-38-00	16.22	
224-720-39-00	16.22	
224-720-40-00	16.22	
224-720-41-00	16.22	
224-720-42-00	16.22	
224-720-43-00	16.22	
224-720-44-00	16.22	
224-720-45-00	16.22	
224-720-46-00	16.22	
224-720-47-00	16.22	
224-720-48-00	16.22	
224-920-03-00	23.56	
224-920-04-00	23.56	
224-920-05-00	23.56	
224-920-06-00	23.56	
224-920-08-00	23.56	
224-920-09-00	23.56	
224-920-10-00	23.56	
224-920-14-00	23.56	
224-920-15-00	23.56	
224-920-17-00	23.56	
224-920-18-00	23.56	

**CITY OF SAN MARCOS LANDSCAPING AND LIGHTING DISTRICT NO. 1**

**ASSESSMENT ROLL WITHOUT ZERO PARCELS**

**THIS ASSESSMENT ROLL IS APPLICABLE FOR THE ENSUING 12 MONTHS PERIOD, BEING  
THE FISCAL YEAR COMMENCING JULY 1, 2026 THROUGH JUNE 30, 2027  
THE ASSESSMENTS ARE THOSE CONFIRMED IN COLUMN I, UNLESS A DIFFERENT  
FIGURE APPEARS IN COLUMN II, AS MODIFIED**

<b>Assessment No and Assessor's Parcel No.</b>	<b>I. Amount of Assessment</b>	<b>II. Assessment as Modified</b>
224-920-19-00	23.56	
224-920-20-00	23.56	
224-920-23-00	23.56	
226-012-10-00	43.94	
226-012-22-00	43.94	
226-012-25-00	43.94	
226-012-27-00	43.94	
226-012-28-00	43.94	
226-012-29-00	43.94	
226-020-66-00	23.56	
226-020-67-00	23.56	
226-020-72-00	20.38	
226-020-73-00	20.38	
226-020-74-00	20.38	
226-020-75-00	20.38	
226-052-18-00	20.38	
226-052-22-00	23.56	
226-052-23-00	23.56	
226-052-25-00	23.56	
226-052-26-00	23.56	
226-052-27-00	23.56	
226-052-28-00	23.56	
226-052-29-00	23.56	
226-052-30-00	23.56	
226-052-31-00	23.56	
226-052-32-00	23.56	
226-052-33-00	23.56	
226-052-34-00	23.56	
226-052-35-00	23.56	
226-052-36-00	23.56	
226-052-37-00	23.56	
226-052-38-00	39.76	
226-052-39-00	39.76	
226-052-40-00	39.76	
226-052-41-00	39.76	
226-052-42-00	39.76	
226-052-43-00	39.76	
226-052-44-00	39.76	

**CITY OF SAN MARCOS LANDSCAPING AND LIGHTING DISTRICT NO. 1**

**ASSESSMENT ROLL WITHOUT ZERO PARCELS**

**THIS ASSESSMENT ROLL IS APPLICABLE FOR THE ENSUING 12 MONTHS PERIOD, BEING  
THE FISCAL YEAR COMMENCING JULY 1, 2026 THROUGH JUNE 30, 2027  
THE ASSESSMENTS ARE THOSE CONFIRMED IN COLUMN I, UNLESS A DIFFERENT  
FIGURE APPEARS IN COLUMN II, AS MODIFIED**

<b>Assessment No and Assessor's Parcel No.</b>	<b>I. Amount of Assessment</b>	<b>II. Assessment as Modified</b>
226-052-45-00	39.76	
226-052-46-00	39.76	
226-052-47-00	39.76	
226-052-48-00	39.76	
226-052-49-00	39.76	
226-052-50-00	39.76	
226-052-51-00	39.76	
226-052-52-00	39.76	
226-052-53-00	39.76	
226-052-54-00	39.76	
226-052-55-00	39.76	
226-052-56-00	39.76	
226-052-57-00	39.76	
226-052-58-00	39.76	
226-052-59-00	39.76	
226-052-60-00	39.76	
226-052-61-00	39.76	
226-052-62-00	39.76	
226-052-63-00	39.76	
226-052-64-00	39.76	
226-052-65-00	39.76	
226-052-66-00	39.76	
226-052-67-00	39.76	
226-052-68-00	39.76	
226-052-69-00	23.56	
226-052-70-00	23.56	
226-111-24-00	1,296.22	
226-111-25-00	599.98	
226-111-27-00	100.20	
226-111-39-00	51.52	
226-111-40-00	88.90	
226-111-42-00	55.04	
226-111-76-00	67.74	
226-222-15-00	39.76	
226-461-18-00	23.56	
226-461-19-00	23.56	
226-523-12-00	20.38	
226-691-08-00	25.94	

**CITY OF SAN MARCOS LANDSCAPING AND LIGHTING DISTRICT NO. 1**

**ASSESSMENT ROLL WITHOUT ZERO PARCELS**

**THIS ASSESSMENT ROLL IS APPLICABLE FOR THE ENSUING 12 MONTHS PERIOD, BEING  
THE FISCAL YEAR COMMENCING JULY 1, 2026 THROUGH JUNE 30, 2027  
THE ASSESSMENTS ARE THOSE CONFIRMED IN COLUMN I, UNLESS A DIFFERENT  
FIGURE APPEARS IN COLUMN II, AS MODIFIED**

<b>Assessment No and Assessor's Parcel No.</b>	<b>I. Amount of Assessment</b>	<b>II. Assessment as Modified</b>
226-720-01-00	60.16	
226-720-02-00	60.16	
226-720-03-00	60.16	
226-720-04-00	60.16	
226-720-05-00	60.16	
226-720-07-00	60.16	
226-720-16-00	60.16	
226-720-17-00	60.16	
226-720-18-00	60.16	
226-720-19-00	60.16	
226-720-20-00	60.16	
226-720-21-00	60.16	
226-720-22-00	60.16	
226-720-23-00	60.16	
226-720-24-00	60.16	
226-720-25-00	60.16	
226-720-26-00	60.16	
226-730-01-01	16.22	
226-730-01-02	16.22	
226-730-01-03	16.22	
226-730-01-04	16.22	
226-730-01-05	16.22	
226-730-01-06	16.22	
226-730-01-07	16.22	
226-730-01-08	16.22	
226-730-01-09	16.22	
226-730-01-10	16.22	
226-730-01-11	16.22	
226-730-01-12	16.22	
226-730-01-13	16.22	
226-730-01-14	16.22	
226-730-01-15	16.22	
226-730-01-16	16.22	
226-730-01-17	16.22	
226-730-01-18	16.22	
226-730-01-19	16.22	
226-730-01-20	16.22	
226-730-01-21	16.22	

**CITY OF SAN MARCOS LANDSCAPING AND LIGHTING DISTRICT NO. 1**

**ASSESSMENT ROLL WITHOUT ZERO PARCELS**

**THIS ASSESSMENT ROLL IS APPLICABLE FOR THE ENSUING 12 MONTHS PERIOD, BEING  
THE FISCAL YEAR COMMENCING JULY 1, 2026 THROUGH JUNE 30, 2027  
THE ASSESSMENTS ARE THOSE CONFIRMED IN COLUMN I, UNLESS A DIFFERENT  
FIGURE APPEARS IN COLUMN II, AS MODIFIED**

<b>Assessment No and Assessor's Parcel No.</b>	<b>I. Amount of Assessment</b>	<b>II. Assessment as Modified</b>
226-730-01-22	16.22	
226-730-01-23	16.22	
226-730-01-24	16.22	
226-730-01-25	16.22	
226-730-01-26	16.22	
226-730-01-27	16.22	
226-730-01-28	16.22	
226-730-01-29	16.22	
226-730-01-30	16.22	
226-730-01-31	16.22	
226-730-01-32	16.22	
226-730-02-33	16.22	
226-730-02-34	16.22	
226-730-02-35	16.22	
226-730-02-36	16.22	
226-730-02-37	16.22	
226-730-02-38	16.22	
226-730-02-39	16.22	
226-730-02-40	16.22	
226-730-02-41	16.22	
226-730-02-42	16.22	
226-730-02-43	16.22	
226-730-02-44	16.22	
226-730-02-45	16.22	
226-730-02-46	16.22	
226-730-02-47	16.22	
226-730-02-48	16.22	
226-730-02-49	16.22	
226-730-02-50	16.22	
226-730-02-51	16.22	
226-730-02-52	16.22	
226-730-02-53	16.22	
226-730-02-54	16.22	
226-730-02-55	16.22	
226-730-02-56	16.22	
226-730-02-57	16.22	
226-730-02-58	16.22	
226-730-02-59	16.22	

**CITY OF SAN MARCOS LANDSCAPING AND LIGHTING DISTRICT NO. 1**

**ASSESSMENT ROLL WITHOUT ZERO PARCELS**

**THIS ASSESSMENT ROLL IS APPLICABLE FOR THE ENSUING 12 MONTHS PERIOD, BEING  
THE FISCAL YEAR COMMENCING JULY 1, 2026 THROUGH JUNE 30, 2027  
THE ASSESSMENTS ARE THOSE CONFIRMED IN COLUMN I, UNLESS A DIFFERENT  
FIGURE APPEARS IN COLUMN II, AS MODIFIED**

<b>Assessment No and Assessor's Parcel No.</b>	<b>I. Amount of Assessment</b>	<b>II. Assessment as Modified</b>
226-730-02-60	16.22	
226-730-02-61	16.22	
226-730-02-62	16.22	
226-730-02-63	16.22	
226-730-02-64	16.22	
226-730-03-65	16.22	
226-730-03-66	16.22	
226-730-03-67	16.22	
226-730-03-68	16.22	
226-730-03-69	16.22	
226-730-03-70	16.22	
226-730-03-71	16.22	
226-730-03-72	16.22	
226-730-03-73	16.22	
226-730-03-74	16.22	
226-730-03-75	16.22	
226-730-03-76	16.22	
226-730-03-77	16.22	
226-730-03-78	16.22	
226-730-03-79	16.22	
226-730-03-80	16.22	
226-730-03-81	16.22	
226-730-03-82	16.22	
226-730-03-83	16.22	
226-730-03-84	16.22	
226-730-03-85	16.22	
226-730-03-86	16.22	
226-730-03-87	16.22	
226-730-03-88	16.22	
226-730-03-89	16.22	
226-730-03-90	16.22	
226-730-03-91	16.22	
226-730-03-92	16.22	
226-730-03-93	16.22	
226-730-03-94	16.22	
226-730-03-95	16.22	
226-730-03-96	16.22	
226-730-04-01	16.22	

**CITY OF SAN MARCOS LANDSCAPING AND LIGHTING DISTRICT NO. 1**

**ASSESSMENT ROLL WITHOUT ZERO PARCELS**

**THIS ASSESSMENT ROLL IS APPLICABLE FOR THE ENSUING 12 MONTHS PERIOD, BEING  
THE FISCAL YEAR COMMENCING JULY 1, 2026 THROUGH JUNE 30, 2027  
THE ASSESSMENTS ARE THOSE CONFIRMED IN COLUMN I, UNLESS A DIFFERENT  
FIGURE APPEARS IN COLUMN II, AS MODIFIED**

<b>Assessment No and Assessor's Parcel No.</b>	<b>I. Amount of Assessment</b>	<b>II. Assessment as Modified</b>
226-730-04-02	16.22	
226-730-04-03	16.22	
226-730-04-04	16.22	
226-730-04-05	16.22	
226-730-04-06	16.22	
226-730-04-07	16.22	
226-730-04-08	16.22	
226-730-04-09	16.22	
226-730-04-10	16.22	
226-730-04-11	16.22	
226-730-04-12	16.22	
226-730-04-13	16.22	
226-730-04-14	16.22	
226-730-04-15	16.22	
226-730-04-16	16.22	
226-730-04-17	16.22	
226-730-04-18	16.22	
226-730-04-19	16.22	
226-730-04-20	16.22	
226-730-04-21	16.22	
226-730-04-22	16.22	
226-730-04-23	16.22	
226-730-04-24	16.22	
226-730-04-25	16.22	
226-730-04-26	16.22	
226-730-04-27	16.22	
226-730-04-28	16.22	
226-730-04-29	16.22	
226-730-04-30	16.22	
226-730-04-31	16.22	
226-730-04-32	16.22	
226-730-07-01	16.22	
226-730-07-02	16.22	
226-730-07-03	16.22	
226-730-07-04	16.22	
226-730-07-05	16.22	
226-730-07-06	16.22	
226-730-07-07	16.22	

**CITY OF SAN MARCOS LANDSCAPING AND LIGHTING DISTRICT NO. 1**

**ASSESSMENT ROLL WITHOUT ZERO PARCELS**

**THIS ASSESSMENT ROLL IS APPLICABLE FOR THE ENSUING 12 MONTHS PERIOD, BEING  
THE FISCAL YEAR COMMENCING JULY 1, 2026 THROUGH JUNE 30, 2027  
THE ASSESSMENTS ARE THOSE CONFIRMED IN COLUMN I, UNLESS A DIFFERENT  
FIGURE APPEARS IN COLUMN II, AS MODIFIED**

<b>Assessment No and Assessor's Parcel No.</b>	<b>I. Amount of Assessment</b>	<b>II. Assessment as Modified</b>
226-730-07-08	16.22	
226-730-07-09	16.22	
226-730-07-10	16.22	
226-730-07-11	16.22	
226-730-07-12	16.22	
226-730-07-13	16.22	
226-730-07-14	16.22	
226-730-07-15	16.22	
226-730-07-16	16.22	
226-730-07-17	16.22	
226-730-07-18	16.22	
226-730-07-19	16.22	
226-730-07-20	16.22	
226-730-07-21	16.22	
226-730-07-22	16.22	
226-730-07-23	16.22	
226-730-07-24	16.22	
226-730-07-25	16.22	
226-730-07-26	16.22	
226-730-07-27	16.22	
226-730-07-28	16.22	
226-730-07-29	16.22	
226-730-07-30	16.22	
226-730-07-31	16.22	
226-730-07-32	16.22	
226-730-07-33	16.22	
226-730-07-34	16.22	
226-730-07-35	16.22	
226-730-07-36	16.22	
226-730-07-37	16.22	
226-730-07-38	16.22	
226-730-07-39	16.22	
226-730-07-40	16.22	
226-790-01-00	61.32	
226-790-02-00	61.32	
226-790-03-00	61.32	
226-790-04-00	61.32	
226-790-05-00	61.32	

**CITY OF SAN MARCOS LANDSCAPING AND LIGHTING DISTRICT NO. 1**

**ASSESSMENT ROLL WITHOUT ZERO PARCELS**

**THIS ASSESSMENT ROLL IS APPLICABLE FOR THE ENSUING 12 MONTHS PERIOD, BEING  
THE FISCAL YEAR COMMENCING JULY 1, 2026 THROUGH JUNE 30, 2027  
THE ASSESSMENTS ARE THOSE CONFIRMED IN COLUMN I, UNLESS A DIFFERENT  
FIGURE APPEARS IN COLUMN II, AS MODIFIED**

<b>Assessment No and Assessor's Parcel No.</b>	<b>I. Amount of Assessment</b>	<b>II. Assessment as Modified</b>
226-790-06-00	61.32	
226-790-07-00	61.32	
226-790-08-00	61.32	
226-790-09-00	61.32	
226-790-10-00	61.32	
226-790-11-00	61.32	
226-790-12-00	61.32	
226-790-13-00	61.32	
226-790-14-00	61.32	
226-790-15-00	61.32	
226-790-16-00	61.32	
226-790-17-00	61.32	
226-790-18-00	61.32	
226-790-19-00	61.32	
226-790-20-00	61.32	
226-790-21-00	61.32	
226-790-22-00	61.32	
226-790-23-00	61.32	
226-790-24-00	61.32	
226-790-25-00	61.32	
226-790-26-00	61.32	
226-810-01-00	39.76	
226-810-02-00	39.76	
226-810-03-00	39.76	
226-810-04-00	39.76	
226-810-05-00	39.76	
226-810-06-00	39.76	
226-810-07-00	39.76	
226-810-08-00	39.76	
226-810-09-00	39.76	
226-810-10-00	39.76	
226-810-11-00	39.76	
226-810-12-00	39.76	
226-810-13-00	39.76	
226-810-14-00	39.76	
226-810-15-00	20.38	
226-850-01-00	39.76	
226-850-02-00	39.76	

**CITY OF SAN MARCOS LANDSCAPING AND LIGHTING DISTRICT NO. 1**

**ASSESSMENT ROLL WITHOUT ZERO PARCELS**

**THIS ASSESSMENT ROLL IS APPLICABLE FOR THE ENSUING 12 MONTHS PERIOD, BEING  
THE FISCAL YEAR COMMENCING JULY 1, 2026 THROUGH JUNE 30, 2027  
THE ASSESSMENTS ARE THOSE CONFIRMED IN COLUMN I, UNLESS A DIFFERENT  
FIGURE APPEARS IN COLUMN II, AS MODIFIED**

<b>Assessment No and Assessor's Parcel No.</b>	<b>I. Amount of Assessment</b>	<b>II. Assessment as Modified</b>
226-850-03-00	39.76	
226-850-04-00	39.76	
226-850-05-00	39.76	
226-850-06-00	39.76	
226-850-07-00	39.76	
226-850-08-00	39.76	
226-850-09-00	39.76	
226-850-10-00	39.76	
226-850-11-00	39.76	
226-850-12-00	39.76	
226-850-13-00	39.76	
226-850-14-00	39.76	
226-850-15-00	39.76	
226-850-16-00	39.76	
226-850-17-00	39.76	
226-850-18-00	39.76	
226-850-19-00	39.76	
226-850-20-00	39.76	
226-850-21-00	43.94	
226-850-22-00	43.94	
226-850-23-00	43.94	
226-850-24-00	43.94	
226-850-26-00	43.94	
226-850-27-00	43.94	
226-850-28-00	43.94	
226-850-29-00	43.94	
226-850-30-00	43.94	
226-850-31-00	43.94	
226-850-32-00	43.94	
226-850-33-00	43.94	
226-850-34-00	43.94	
226-850-35-00	43.94	
226-850-36-00	43.94	
226-850-42-00	23.56	
226-850-45-00	23.56	
226-860-15-01	17.48	
226-860-15-02	17.48	
226-860-15-03	17.48	

**CITY OF SAN MARCOS LANDSCAPING AND LIGHTING DISTRICT NO. 1**

**ASSESSMENT ROLL WITHOUT ZERO PARCELS**

**THIS ASSESSMENT ROLL IS APPLICABLE FOR THE ENSUING 12 MONTHS PERIOD, BEING  
THE FISCAL YEAR COMMENCING JULY 1, 2026 THROUGH JUNE 30, 2027  
THE ASSESSMENTS ARE THOSE CONFIRMED IN COLUMN I, UNLESS A DIFFERENT  
FIGURE APPEARS IN COLUMN II, AS MODIFIED**

<b>Assessment No and Assessor's Parcel No.</b>	<b>I. Amount of Assessment</b>	<b>II. Assessment as Modified</b>
226-860-15-04	17.48	
226-860-17-01	17.48	
226-860-17-02	17.48	
226-860-17-03	17.48	
226-860-17-04	17.48	
226-860-17-05	17.48	
226-860-17-06	17.48	
226-860-17-07	17.48	
226-860-17-08	17.48	
226-860-17-09	17.48	
226-860-17-10	17.48	
226-860-17-11	17.48	
226-860-17-12	17.48	
226-860-17-13	17.48	
226-860-17-14	17.48	
226-860-17-15	17.48	
226-860-17-16	17.48	
226-860-17-17	17.48	
226-860-17-18	17.48	
226-860-17-19	17.48	
226-860-17-20	17.48	
226-860-17-21	17.48	
226-860-17-22	17.48	
226-860-17-23	17.48	
226-860-17-24	17.48	
226-860-17-25	17.48	
226-860-17-26	17.48	
226-860-17-27	17.48	
226-860-17-28	17.48	
226-860-17-29	17.48	
226-860-17-30	17.48	
226-860-17-31	17.48	
226-860-17-32	17.48	
226-860-17-33	17.48	
226-860-17-34	17.48	
226-860-17-35	17.48	
226-860-17-36	17.48	
226-860-17-37	17.48	

**CITY OF SAN MARCOS LANDSCAPING AND LIGHTING DISTRICT NO. 1**

**ASSESSMENT ROLL WITHOUT ZERO PARCELS**

**THIS ASSESSMENT ROLL IS APPLICABLE FOR THE ENSUING 12 MONTHS PERIOD, BEING  
THE FISCAL YEAR COMMENCING JULY 1, 2026 THROUGH JUNE 30, 2027  
THE ASSESSMENTS ARE THOSE CONFIRMED IN COLUMN I, UNLESS A DIFFERENT  
FIGURE APPEARS IN COLUMN II, AS MODIFIED**

<b>Assessment No and Assessor's Parcel No.</b>	<b>I. Amount of Assessment</b>	<b>II. Assessment as Modified</b>
226-860-17-38	17.48	
226-860-17-39	17.48	
226-860-17-40	17.48	
226-860-17-41	17.48	
226-860-17-42	17.48	
226-860-17-43	17.48	
226-860-17-44	17.48	
226-860-17-45	17.48	
226-860-17-46	17.48	
226-860-17-47	17.48	
226-860-17-48	17.48	
226-860-18-01	17.48	
226-860-18-02	17.48	
226-860-18-03	17.48	
226-860-18-04	17.48	
226-860-18-05	17.48	
226-860-18-06	17.48	
226-860-18-07	17.48	
226-860-18-08	17.48	
226-860-18-09	17.48	
226-860-18-10	17.48	
226-860-18-11	17.48	
226-860-18-12	17.48	
226-860-18-13	17.48	
226-860-18-14	17.48	
226-860-18-15	17.48	
226-860-18-16	17.48	
226-860-18-17	17.48	
226-860-18-18	17.48	
226-860-18-19	17.48	
226-860-18-20	17.48	
226-860-18-21	17.48	
226-860-18-22	17.48	
226-860-18-23	17.48	
226-860-18-24	17.48	
226-860-18-25	17.48	
226-860-18-26	17.48	
226-860-18-27	17.48	

**CITY OF SAN MARCOS LANDSCAPING AND LIGHTING DISTRICT NO. 1**

**ASSESSMENT ROLL WITHOUT ZERO PARCELS**

**THIS ASSESSMENT ROLL IS APPLICABLE FOR THE ENSUING 12 MONTHS PERIOD, BEING  
THE FISCAL YEAR COMMENCING JULY 1, 2026 THROUGH JUNE 30, 2027  
THE ASSESSMENTS ARE THOSE CONFIRMED IN COLUMN I, UNLESS A DIFFERENT  
FIGURE APPEARS IN COLUMN II, AS MODIFIED**

<b>Assessment No and Assessor's Parcel No.</b>	<b>I. Amount of Assessment</b>	<b>II. Assessment as Modified</b>
226-860-18-28	17.48	
226-860-18-29	17.48	
226-860-18-30	17.48	
226-860-18-31	17.48	
226-860-18-32	17.48	
226-860-18-33	17.48	
226-860-18-34	17.48	
226-860-18-35	17.48	
226-860-18-36	17.48	
226-860-19-01	17.48	
226-860-19-02	17.48	
226-860-19-03	17.48	
226-860-19-04	17.48	
226-860-19-05	17.48	
226-860-19-06	17.48	
226-860-19-07	17.48	
226-860-19-08	17.48	
226-860-19-09	17.48	
226-860-19-10	17.48	
226-860-19-11	17.48	
226-860-19-12	17.48	
226-860-19-13	17.48	
226-860-19-14	17.48	
226-860-19-15	17.48	
226-860-19-16	17.48	
226-860-19-17	17.48	
226-860-19-18	17.48	
226-860-19-19	17.48	
226-860-19-20	17.48	
226-860-19-21	17.48	
226-860-19-22	17.48	
226-860-19-23	17.48	
226-860-19-24	17.48	
226-870-01-00	20.38	
226-870-02-00	20.38	
226-870-03-00	20.38	
226-870-04-00	20.38	
226-870-05-00	20.38	

**CITY OF SAN MARCOS LANDSCAPING AND LIGHTING DISTRICT NO. 1**

**ASSESSMENT ROLL WITHOUT ZERO PARCELS**

**THIS ASSESSMENT ROLL IS APPLICABLE FOR THE ENSUING 12 MONTHS PERIOD, BEING  
THE FISCAL YEAR COMMENCING JULY 1, 2026 THROUGH JUNE 30, 2027  
THE ASSESSMENTS ARE THOSE CONFIRMED IN COLUMN I, UNLESS A DIFFERENT  
FIGURE APPEARS IN COLUMN II, AS MODIFIED**

<b>Assessment No and Assessor's Parcel No.</b>	<b>I. Amount of Assessment</b>	<b>II. Assessment as Modified</b>
226-870-06-00	20.38	
226-870-07-00	20.38	
226-870-08-00	20.38	
226-870-09-00	20.38	
226-870-10-00	20.38	
226-870-11-00	20.38	
226-870-12-00	20.38	
226-870-13-00	20.38	
226-870-14-00	20.38	
226-870-15-00	20.38	
226-870-16-00	20.38	
226-870-17-00	20.38	
226-870-18-00	20.38	
226-870-19-00	20.38	
226-870-20-00	20.38	
226-870-21-00	20.38	
226-870-22-00	20.38	
226-870-23-00	20.38	
226-870-24-00	20.38	
226-870-25-00	20.38	
226-870-26-00	20.38	
226-870-27-00	20.38	
226-870-28-00	20.38	
226-870-29-00	20.38	
226-870-30-00	20.38	
226-870-31-00	20.38	
226-870-32-00	20.38	
226-870-33-00	20.38	
228-120-47-00	606.26	
228-312-11-02	8.10	
228-312-11-03	8.10	
228-312-11-04	8.10	
228-312-11-05	8.10	
228-312-11-06	8.10	
228-312-11-10	8.10	
228-312-11-11	8.10	
228-312-11-12	8.10	
228-312-11-13	8.10	

**CITY OF SAN MARCOS LANDSCAPING AND LIGHTING DISTRICT NO. 1**

**ASSESSMENT ROLL WITHOUT ZERO PARCELS**

**THIS ASSESSMENT ROLL IS APPLICABLE FOR THE ENSUING 12 MONTHS PERIOD, BEING  
THE FISCAL YEAR COMMENCING JULY 1, 2026 THROUGH JUNE 30, 2027  
THE ASSESSMENTS ARE THOSE CONFIRMED IN COLUMN I, UNLESS A DIFFERENT  
FIGURE APPEARS IN COLUMN II, AS MODIFIED**

<b>Assessment No and Assessor's Parcel No.</b>	<b>I. Amount of Assessment</b>	<b>II. Assessment as Modified</b>
228-312-11-14	8.10	
228-312-11-15	8.10	
228-312-11-17	8.10	
228-312-11-18	8.10	
228-312-11-19	8.10	
228-312-11-21	8.10	
228-312-11-22	8.10	
228-312-11-23	8.10	
228-312-11-24	8.10	
228-312-11-25	8.10	
228-312-11-26	8.10	
228-312-11-27	8.10	
228-312-11-28	8.10	
228-312-11-29	8.10	
228-312-11-30	8.10	
228-312-11-31	8.10	
228-312-11-32	8.10	
228-312-11-33	8.10	
228-312-11-34	8.10	
228-312-11-35	8.10	
228-312-11-36	8.10	
228-312-11-37	8.10	
228-312-11-38	8.10	
228-312-11-39	8.10	
228-312-11-40	8.10	
228-312-11-41	8.10	
228-312-11-44	8.10	
228-312-11-45	8.10	
228-312-11-46	8.10	
228-312-11-47	8.10	
228-312-11-49	8.10	
228-312-11-50	8.10	
228-312-11-51	8.10	
228-312-11-52	8.10	
228-312-11-53	8.10	
228-312-11-54	8.10	
228-312-11-55	8.10	
228-312-11-56	8.10	

**CITY OF SAN MARCOS LANDSCAPING AND LIGHTING DISTRICT NO. 1**

**ASSESSMENT ROLL WITHOUT ZERO PARCELS**

**THIS ASSESSMENT ROLL IS APPLICABLE FOR THE ENSUING 12 MONTHS PERIOD, BEING  
THE FISCAL YEAR COMMENCING JULY 1, 2026 THROUGH JUNE 30, 2027  
THE ASSESSMENTS ARE THOSE CONFIRMED IN COLUMN I, UNLESS A DIFFERENT  
FIGURE APPEARS IN COLUMN II, AS MODIFIED**

<b>Assessment No and Assessor's Parcel No.</b>	<b>I. Amount of Assessment</b>	<b>II. Assessment as Modified</b>
228-312-11-57	8.10	
228-312-11-58	8.10	
228-312-11-59	8.10	
228-312-11-60	8.10	
228-312-11-61	8.10	
228-312-11-62	8.10	
228-312-11-63	8.10	
228-312-11-64	8.10	
228-312-11-65	8.10	
228-312-11-66	8.10	
228-312-11-67	8.10	
228-312-11-68	8.10	
228-312-11-69	8.10	
228-312-11-70	8.10	
228-312-11-71	8.10	
228-312-11-72	8.10	
228-312-11-73	8.10	
228-312-11-74	8.10	
228-312-11-75	8.10	
228-312-11-76	8.10	
228-312-11-77	8.10	
228-312-11-78	8.10	
228-312-11-79	8.10	
228-312-11-80	8.10	
228-312-11-81	8.10	
228-312-11-82	8.10	
228-312-11-83	8.10	
228-312-11-84	8.10	
228-312-11-85	8.10	
228-312-11-86	8.10	
228-312-11-87	8.10	
228-312-11-89	8.10	
228-312-11-90	8.10	
228-312-11-91	8.10	
228-312-11-92	8.10	
228-312-11-93	8.10	
228-312-11-94	8.10	
228-312-11-95	8.10	

**CITY OF SAN MARCOS LANDSCAPING AND LIGHTING DISTRICT NO. 1**

**ASSESSMENT ROLL WITHOUT ZERO PARCELS**

**THIS ASSESSMENT ROLL IS APPLICABLE FOR THE ENSUING 12 MONTHS PERIOD, BEING  
THE FISCAL YEAR COMMENCING JULY 1, 2026 THROUGH JUNE 30, 2027  
THE ASSESSMENTS ARE THOSE CONFIRMED IN COLUMN I, UNLESS A DIFFERENT  
FIGURE APPEARS IN COLUMN II, AS MODIFIED**

<b>Assessment No and Assessor's Parcel No.</b>	<b>I. Amount of Assessment</b>	<b>II. Assessment as Modified</b>
228-312-11-96	8.10	
228-312-11-97	8.10	
228-312-11-98	8.10	
228-312-12-01	8.10	
228-312-12-02	8.10	
228-312-12-03	8.10	
228-312-12-04	8.10	
228-312-12-05	8.10	
228-312-12-08	8.10	
228-312-12-09	8.10	
228-312-12-11	8.10	
228-312-12-12	8.10	
228-312-12-15	8.10	
228-312-12-16	8.10	
228-312-12-17	8.10	
228-312-12-18	8.10	
228-312-12-19	8.10	
228-312-12-20	8.10	
228-312-12-21	8.10	
228-312-12-22	8.10	
228-312-12-23	8.10	
228-312-12-24	8.10	
228-312-12-25	8.10	
228-312-12-26	8.10	
228-312-12-27	8.10	
228-312-12-28	8.10	
228-312-12-29	8.10	
228-312-12-30	8.10	
228-312-12-31	8.10	
228-312-12-32	8.10	
228-312-12-34	8.10	
228-312-12-35	8.10	
228-312-12-36	8.10	
228-312-12-37	8.10	
228-312-12-38	8.10	
228-312-12-39	8.10	
228-312-12-40	8.10	
228-312-12-41	8.10	

**CITY OF SAN MARCOS LANDSCAPING AND LIGHTING DISTRICT NO. 1**

**ASSESSMENT ROLL WITHOUT ZERO PARCELS**

**THIS ASSESSMENT ROLL IS APPLICABLE FOR THE ENSUING 12 MONTHS PERIOD, BEING  
THE FISCAL YEAR COMMENCING JULY 1, 2026 THROUGH JUNE 30, 2027  
THE ASSESSMENTS ARE THOSE CONFIRMED IN COLUMN I, UNLESS A DIFFERENT  
FIGURE APPEARS IN COLUMN II, AS MODIFIED**

<b>Assessment No and Assessor's Parcel No.</b>	<b>I. Amount of Assessment</b>	<b>II. Assessment as Modified</b>
228-312-12-43	8.10	
228-312-12-44	8.10	
228-312-12-45	8.10	
228-312-12-46	8.10	
228-312-12-47	8.10	
228-312-12-48	8.10	
228-312-12-49	8.10	
228-312-12-51	8.10	
228-312-12-54	8.10	
228-312-12-56	8.10	
228-312-12-57	8.10	
228-312-12-58	8.10	
228-312-12-59	8.10	
228-312-12-60	8.10	
228-312-12-61	8.10	
228-312-12-62	8.10	
228-312-12-63	8.10	
228-312-12-64	8.10	
228-312-12-66	8.10	
228-312-12-68	8.10	
228-312-12-69	8.10	
228-312-12-70	8.10	
228-312-12-71	8.10	
228-312-12-72	8.10	
228-312-12-73	8.10	
228-312-12-75	8.10	
228-312-12-76	8.10	
228-312-12-77	8.10	
228-312-12-78	8.10	
228-312-12-79	8.10	
228-312-12-80	8.10	
228-312-12-81	8.10	
228-312-12-82	8.10	
228-312-12-83	8.10	
228-312-12-85	8.10	
228-312-12-86	8.10	
228-312-12-87	8.10	
228-312-12-88	8.10	

**CITY OF SAN MARCOS LANDSCAPING AND LIGHTING DISTRICT NO. 1**

**ASSESSMENT ROLL WITHOUT ZERO PARCELS**

**THIS ASSESSMENT ROLL IS APPLICABLE FOR THE ENSUING 12 MONTHS PERIOD, BEING  
THE FISCAL YEAR COMMENCING JULY 1, 2026 THROUGH JUNE 30, 2027  
THE ASSESSMENTS ARE THOSE CONFIRMED IN COLUMN I, UNLESS A DIFFERENT  
FIGURE APPEARS IN COLUMN II, AS MODIFIED**

<b>Assessment No and Assessor's Parcel No.</b>	<b>I. Amount of Assessment</b>	<b>II. Assessment as Modified</b>
228-312-12-90	8.10	
228-312-12-91	8.10	
228-312-12-92	8.10	
228-312-12-94	8.10	
228-312-12-95	8.10	
228-312-12-96	8.10	
228-312-12-97	8.10	
228-360-42-00	83.06	
228-360-43-00	137.08	
228-360-44-00	434.42	
228-530-01-00	21.56	
228-530-02-00	21.56	
228-530-03-00	21.56	
228-530-04-00	21.56	
228-530-05-00	21.56	
228-530-06-00	21.56	
228-530-07-00	21.56	
228-530-08-00	21.56	
228-530-09-00	21.56	
228-530-10-00	21.56	
228-530-11-00	21.56	
228-530-12-00	21.56	
228-530-13-00	21.56	
228-530-14-00	21.56	
228-530-15-00	21.56	
228-530-16-00	21.56	
228-530-17-00	21.56	
228-530-18-00	21.56	
228-530-19-00	21.56	
228-530-20-00	21.56	
228-530-21-00	21.56	
228-530-22-00	21.56	
228-530-23-00	21.56	
228-530-24-00	21.56	
228-530-25-00	21.56	
228-530-26-00	21.56	
228-530-27-00	21.56	
228-530-28-00	21.56	

**CITY OF SAN MARCOS LANDSCAPING AND LIGHTING DISTRICT NO. 1**

**ASSESSMENT ROLL WITHOUT ZERO PARCELS**

**THIS ASSESSMENT ROLL IS APPLICABLE FOR THE ENSUING 12 MONTHS PERIOD, BEING  
THE FISCAL YEAR COMMENCING JULY 1, 2026 THROUGH JUNE 30, 2027  
THE ASSESSMENTS ARE THOSE CONFIRMED IN COLUMN I, UNLESS A DIFFERENT  
FIGURE APPEARS IN COLUMN II, AS MODIFIED**

<b>Assessment No and Assessor's Parcel No.</b>	<b>I. Amount of Assessment</b>	<b>II. Assessment as Modified</b>
228-530-29-00	21.56	
228-530-30-00	21.56	
228-530-31-00	21.56	
228-530-32-00	21.56	
228-530-33-00	21.56	
228-530-34-00	21.56	
228-530-35-00	21.56	
228-530-36-00	21.56	
228-530-37-00	21.56	
228-530-38-00	21.56	
228-530-39-00	21.56	
228-530-40-00	21.56	
228-530-41-00	21.56	
228-530-42-00	21.56	
228-530-43-00	21.56	
228-530-44-00	21.56	
228-530-45-00	21.56	
228-530-46-00	21.56	
228-530-47-00	21.56	
228-530-48-00	21.56	
228-530-49-00	21.56	
228-530-50-00	21.56	
228-530-51-00	21.56	
228-530-52-00	21.56	
228-530-53-00	21.56	
228-530-54-00	21.56	
228-551-01-00	21.56	
228-551-02-00	21.56	
228-551-03-00	21.56	
228-551-04-00	21.56	
228-551-05-00	21.56	
228-551-06-00	21.56	
228-551-07-00	21.56	
228-551-08-00	21.56	
228-551-09-00	21.56	
228-551-10-00	21.56	
228-551-11-00	21.56	
228-551-12-00	21.56	

**CITY OF SAN MARCOS LANDSCAPING AND LIGHTING DISTRICT NO. 1**

**ASSESSMENT ROLL WITHOUT ZERO PARCELS**

**THIS ASSESSMENT ROLL IS APPLICABLE FOR THE ENSUING 12 MONTHS PERIOD, BEING  
THE FISCAL YEAR COMMENCING JULY 1, 2026 THROUGH JUNE 30, 2027  
THE ASSESSMENTS ARE THOSE CONFIRMED IN COLUMN I, UNLESS A DIFFERENT  
FIGURE APPEARS IN COLUMN II, AS MODIFIED**

<b>Assessment No and Assessor's Parcel No.</b>	<b>I. Amount of Assessment</b>	<b>II. Assessment as Modified</b>
228-551-13-00	21.56	
228-551-14-00	21.56	
228-551-15-00	21.56	
228-551-16-00	21.56	
228-551-17-00	21.56	
228-551-18-00	21.56	
228-551-19-00	21.56	
228-551-20-00	21.56	
228-551-21-00	21.56	
228-551-22-00	21.56	
228-551-23-00	21.56	
228-551-24-00	21.56	
228-551-25-00	21.56	
228-551-26-00	21.56	
228-551-27-00	21.56	
228-551-28-00	21.56	
228-551-29-00	21.56	
228-551-30-00	21.56	
228-551-31-00	21.56	
228-551-32-00	21.56	
228-551-33-00	21.56	
228-551-34-00	21.56	
228-551-35-00	21.56	
228-551-36-00	21.56	
228-551-37-00	21.56	
228-551-38-00	21.56	
228-551-39-00	21.56	
228-551-40-00	21.56	
228-551-41-00	21.56	
228-551-42-00	21.56	
228-551-43-00	21.56	
228-551-44-00	21.56	
228-551-45-00	21.56	
228-551-46-00	21.56	
228-551-47-00	21.56	
228-551-48-00	21.56	
228-551-49-00	21.56	
228-551-50-00	21.56	

**CITY OF SAN MARCOS LANDSCAPING AND LIGHTING DISTRICT NO. 1**

**ASSESSMENT ROLL WITHOUT ZERO PARCELS**

**THIS ASSESSMENT ROLL IS APPLICABLE FOR THE ENSUING 12 MONTHS PERIOD, BEING  
THE FISCAL YEAR COMMENCING JULY 1, 2026 THROUGH JUNE 30, 2027  
THE ASSESSMENTS ARE THOSE CONFIRMED IN COLUMN I, UNLESS A DIFFERENT  
FIGURE APPEARS IN COLUMN II, AS MODIFIED**

<b>Assessment No and Assessor's Parcel No.</b>	<b>I. Amount of Assessment</b>	<b>II. Assessment as Modified</b>
228-551-51-00	21.56	
228-551-52-00	21.56	
228-551-53-00	21.56	
228-551-54-00	21.56	
228-551-55-00	21.56	
228-551-56-00	21.56	
228-551-57-00	21.56	
228-551-58-00	21.56	
228-551-59-00	21.56	
228-551-60-00	21.56	
228-551-61-00	21.56	
228-551-62-00	21.56	
228-551-63-00	21.56	
228-551-64-00	21.56	
228-551-65-00	21.56	
228-551-66-00	21.56	
228-551-67-00	21.56	
228-551-68-00	21.56	
228-551-69-00	21.56	
228-551-70-00	21.56	
228-551-73-00	21.56	
228-551-74-00	21.56	
228-551-75-00	21.56	
228-551-76-00	21.56	
228-551-77-00	21.56	
228-551-78-00	21.56	
228-551-79-00	21.56	
228-552-07-00	21.56	
228-552-08-00	21.56	
228-552-09-00	21.56	
228-552-10-00	21.56	
228-552-13-00	21.56	
228-552-14-00	21.56	
228-552-15-00	21.56	
228-552-16-00	21.56	
228-552-17-00	21.56	
228-552-18-00	21.56	
228-552-23-00	21.56	

**CITY OF SAN MARCOS LANDSCAPING AND LIGHTING DISTRICT NO. 1**

**ASSESSMENT ROLL WITHOUT ZERO PARCELS**

**THIS ASSESSMENT ROLL IS APPLICABLE FOR THE ENSUING 12 MONTHS PERIOD, BEING  
THE FISCAL YEAR COMMENCING JULY 1, 2026 THROUGH JUNE 30, 2027  
THE ASSESSMENTS ARE THOSE CONFIRMED IN COLUMN I, UNLESS A DIFFERENT  
FIGURE APPEARS IN COLUMN II, AS MODIFIED**

<b>Assessment No and Assessor's Parcel No.</b>	<b>I. Amount of Assessment</b>	<b>II. Assessment as Modified</b>
228-552-24-00	21.56	
228-552-25-00	21.56	
228-552-27-00	21.56	
228-552-28-00	21.56	
228-552-29-00	21.56	
228-552-30-00	21.56	
228-552-31-00	21.56	
228-552-32-00	21.56	
228-552-33-00	21.56	
228-552-34-00	21.56	
228-552-48-00	21.56	
228-552-49-00	21.56	
228-552-50-00	21.56	
228-552-52-00	21.56	
228-552-53-00	21.56	
228-552-54-00	21.56	
228-552-56-00	21.56	
228-552-61-00	21.56	
<b>Total</b>	<b>529,016.46</b>	



**PART IV  
DIAGRAM**

CITY OF SAN MARCOS  
LANDSCAPING AND LIGHTING DISTRICT NO. 1



Reference is made to the full size Diagram on file in the Office of the City Engineer of the City of San Marcos showing the boundaries of the Maintenance District and boundaries of the benefit zones established within the district as same existed at the time of the adoption of the Resolution of Intention and the initiation of these proceedings.

# Lighting and Landscaping District No. 1

## ASSESSMENT DIAGRAM

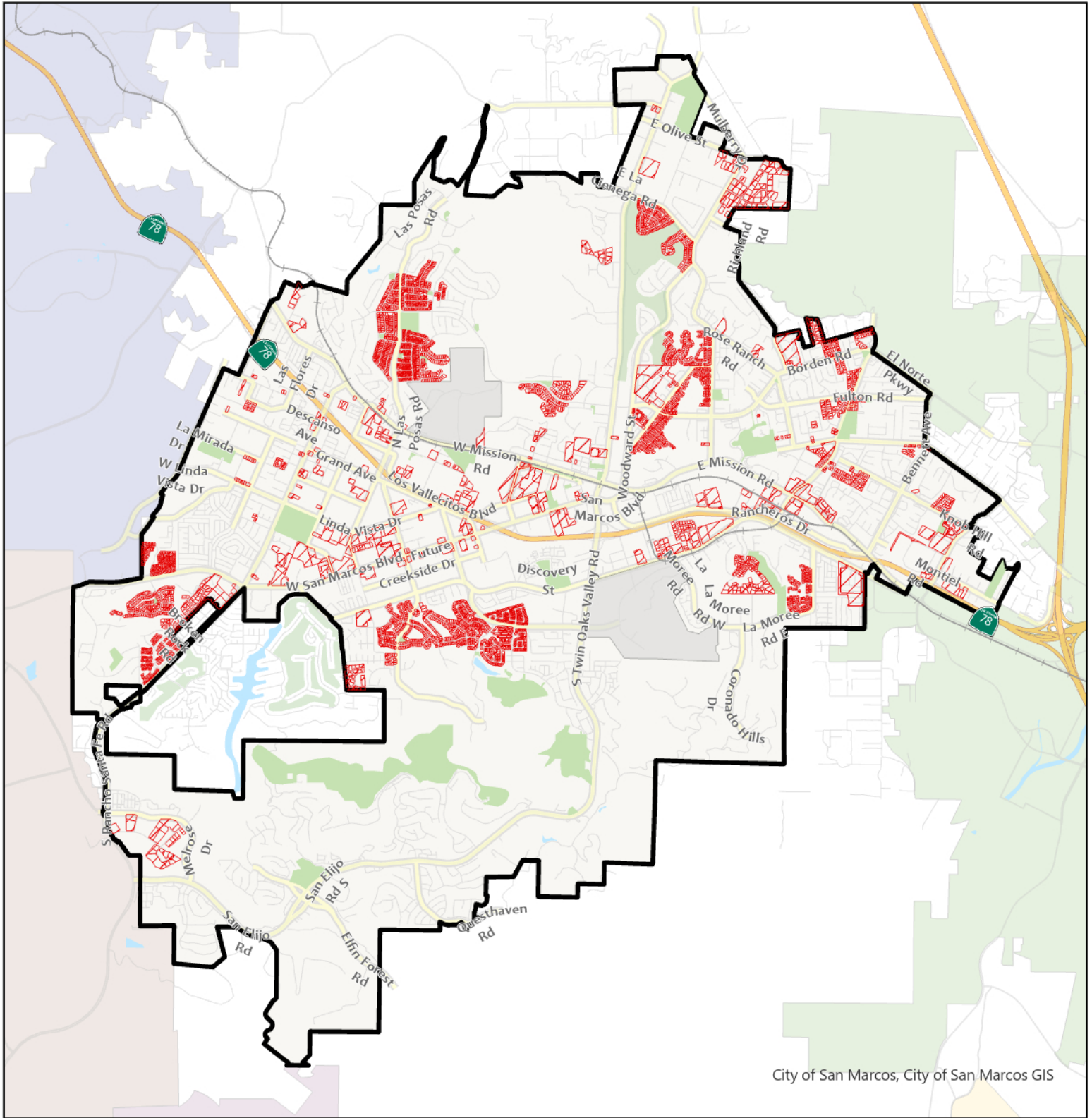

City of San Marcos, City of San Marcos GIS



Parcels Within Lighting and Landscaping District No. 1